This is a digital copy of a book that was preserved for generations on library shelves before it was carefully scanned by Google as part of a project to make the world's books discoverable online.

It has survived long enough for the copyright to expire and the book to enter the public domain. A public domain book is one that was never subject to copyright or whose legal copyright term has expired. Whether a book is in the public domain may vary country to country. Public domain books are our gateways to the past, representing a wealth of history, culture and knowledge that's often difficult to discover.

Marks, notations and other marginalia present in the original volume will appear in this file - a reminder of this book's long journey from the publisher to a library and finally to you.

Usage guidelines

Google is proud to partner with libraries to digitize public domain materials and make them widely accessible. Public domain books belong to the public and we are merely their custodians. Nevertheless, this work is expensive, so in order to keep providing this resource, we have taken steps to prevent abuse by commercial parties, including placing technical restrictions on automated querying.

We also ask that you:

+ *Make non-commercial use of the files* We designed Google Book Search for use by individuals, and we request that you use these files for personal, non-commercial purposes.
+ *Refrain from automated querying* Do not send automated queries of any sort to Google's system: If you are conducting research on machine translation, optical character recognition or other areas where access to a large amount of text is helpful, please contact us. We encourage the use of public domain materials for these purposes and may be able to help.
+ *Maintain attribution* The Google "watermark" you see on each file is essential for informing people about this project and helping them find additional materials through Google Book Search. Please do not remove it.
+ *Keep it legal* Whatever your use, remember that you are responsible for ensuring that what you are doing is legal. Do not assume that just because we believe a book is in the public domain for users in the United States, that the work is also in the public domain for users in other countries. Whether a book is still in copyright varies from country to country, and we can't offer guidance on whether any specific use of any specific book is allowed. Please do not assume that a book's appearance in Google Book Search means it can be used in any manner anywhere in the world. Copyright infringement liability can be quite severe.

About Google Book Search

Google's mission is to organize the world's information and to make it universally accessible and useful. Google Book Search helps readers discover the world's books while helping authors and publishers reach new audiences. You can search through the full text of this book on the web at `http://books.google.com/`

1817
ARTES
VERITAS
SCIENTIA
LIBRARY OF THE
UNIVERSITY OF MICHIGAN
TUEBOR

REPORT

OF THE

STATE LIBRARIAN

OF THE

STATE OF MICHIGAN

FOR THE

YEARS JUNE 30, 1896, TO JULY 1, 1898

BY AUTHORITY

LANSING
ROBERT SMITH PRINTING CO., STATE PRINTERS AND BINDERS
1899

REPORT.

OFFICE OF THE STATE LIBRARIAN,
Lansing, Mich., July 1, 1898.

To the Honorable Legislature of Michigan:

The State Librarian has the honor to submit the biennial report for the Michigan State Library, showing the transactions of the Department from June 30, 1896, to July 1, 1898.

FINANCES.

To balance of appropriation June 30, 1896		$686 69
To appropriation 1896–8:		
State Library	$8,000 00	
Traveling libraries	5,000 00	
*Traveling library fees	209 42	13,209 42
Total		$13,896 11
By disbursements:		
Books for State Library	$8,487 97	
Books for traveling libraries	5,131 96	13,619 93
Balance on hand June 30, 1898		$276 18

Itemized statements of the above transactions are filed in the offices of the Auditor General and the State Librarian.

STATISTICS.

Books recorded and placed upon the shelves of the State Library, as follows:

Bound volumes	5,751
Unbound volumes	1,054
Pamphlets	1,365
Total	8,169
Books for traveling libraries	4,400

* Until March, 1897, the traveling library fees were deposited in the State Treasury, the Board of State Auditors paying the shipping bills. Since that time the business has been transacted by the State Librarian.

EXCHANGE AND DISTRIBUTION.

The following books and pamphlets have been received from the State of Michigan for exchange and distribution:

Bound volumes	7,675
Unbound volumes	1,655
Pamphlets	3,161
Pioneer collections	2,000
Michigan Reports	1,400
Total	15,891
Books and pamphlets distributed and exchanged	13,366

FOREIGN EXCHANGES.

Important exchanges have been arranged with Hawaii and British Columbia, from whom Supreme Court Reports and valuable official documents have been received.

ASSOCIATE LIBRARIES.

There are now twenty-six associate libraries duly enrolled upon the records of the State Library, which are receiving the benefits of the new library law.

The more important advantages of the associate system are the shipment of all State publications directly to the libraries, and the privileges given to patrons of the associate libraries of drawing books for a limited time from the State Library. The results obtained from these privileges have been most satisfactory.

TRAVELING LIBRARIES.

The traveling library work has been widely extended during the past two years. The demand has been much greater than the supply, and the little libraries have circulated through the State, carrying, we believe, pleasure and profit to many homes which have hitherto been denied the blessing of good and attractive literature.

"State Library Bulletin No. 3 Traveling Libraries in Michigan," gives full statistics and information regarding both associate and traveling libraries. Your attention is respectfully called to this bulletin.

MICHIGAN SUPREME COURT REPORTS.

The volumes of the Michigan Supreme Court Reports, which were sold by the State, having been exhausted, there have been no sales during the past two years.

Vols. 105-108 have been received by this Department and distributed to the legal depositories.

MICHIGAN PIONEER AND HISTORICAL SOCIETY COLLECTIONS.

The bill providing for an appropriation for this work having failed to become a law no volumes have been issued since 1896.

135 sets have been distributed to school libraries.

74 volumes have been sold.

CONDITION OF THE STATE LIBRARY.

A very satisfactory work has been done in the State Library during the past two years. The library has been rearranged and numbered by the Dewey system. A complete catalogue of the documentary department has been made and published, and three valuable bulletins have been issued.

Bulletin No. 1, Study Clubs in Michigan.
Bulletin No. 2, School Libraries in Michigan.
Bulletin No. 3, Traveling and Associate Libraries in Michigan.

Ten thousand new cards have been added to the card catalogue and a beginning has been made upon a catalogue of the general department.

The plan for broadening and extending the influence of the State Library, formulated by the law of 1895, has been rich in results. Close and constant contact with all parts of the State has brought the library into sympathetic touch with students and readers everywhere, and made it a center of literary activity.

The methods of the Library have been revolutionized, and the most isolated resident of the State of Michigan now has a personal and active interest in the prosperity of the magnificent State Library. It is hoped, and believed that the members of the Legislature of 1899 will recognize this fact and provide generously for the support of this institution.

The trend of all library work at the present time is democratic. All around us the States are extending and broadening their plans for the benefit of the people. Money is being generously appropriated for this purpose, and fresh life and vigor is permeating State libraries. It has been a fact beyond denial that in the size, scope and purpose of her State Library, Michigan leads. Whether she shall continue to do so, or whether she shall be allowed to lose this proud position through inadequacy of support remains entirely for your honorable body to decide.

Respectfully yours,
MARY C. SPENCER,
State Librarian.

APPENDIX.

ADDITIONS MADE TO MICHIGAN STATE LIBRARY FROM JUNE 30, 1896, TO JULY 1, 1898.

I. EXHIBIT A.—INTERSTATE EXCHANGES.
FOREIGN EXCHANGES.
II. EXHIBIT B.—DONATIONS.
III. EXHIBIT C.—CASH LIST OF LAW BOOKS PURCHASED.
IV. EXHIBIT D.—CASH LIST OF MISCELLANEOUS BOOKS PURCHASED.
V. DISPOSITION OF MICHIGAN SUPREME COURT REPORTS.
VI. DISPOSITION OF MICHIGAN PIONEER COLLECTIONS.

EXHIBIT A.

LIST OF INTERSTATE EXCHANGES.

	Vols.
ALABAMA.	
Acts, 1896-1897	1
Code, vol. 1, 1896 (civil), vol. 2 (criminal), (2 copies each)	4
Supreme court reports, vols. 105-114	10
ARIZONA.	
Laws, 1889-1897 (in one)	1
Legislative assembly journals, 1897 (2 copies), unbound	1
ARKANSAS.	
Acts, 1896-1897 (regular and extra session)	1
Journal of the house, 1897, unbound	1
Journal of the senate, 1897, unbound	1
Public documents, 1895-1896	1
Supreme court reports, vols. 61-64	4
CALIFORNIA.	
State library, report	
State mining bureau, bulletins, Nos. 9, 10, 11, unbound	3
State mineralogist report, 1895-96, unbound	1
Statutes and amendments to codes, 1897, (2 copies)	2
Supreme court reports, vols. 110-118	9
CANADA, DOMINION.	
Archives, report 1896, unbound	1
Census, vol. 4, 1886-91	1
Geological survey, report n. s., vol. 7, 1894	1
Maps to accompany report, Nos. 556, 557, 561, 562, 563, 567, 571	1
Journals of the house, vols. 30, 31, 32	3
Journals of the senate, vols. 30, 31, 32	3
Official handbook of information, 1897, unbound	1
Royal society, proceedings and transactions, vol. 2, 1896	1

CANADA, DOMINION—*Continued:* Vols.
Sessional papers, vol. 26, 1893, supplement to No. 7; vols. 29, 31, parts 1-12, 1896-98 24
Statutes, 1896, 1897, vols. 1, 2 (in one) 1
Supreme court reports, vols. 25, 26 2
MANITOBA.
Agriculture and immigration, report 1895, pamphlet 1
Manitoba, map of 1
Report on crops, live stock, etc. bulletins Nos. 49-55, pamphlets 7
ONTARIO.
Assembly journal, vols. 29, 30, 31, 1896, 1897, 1897-98 3
Reports, vol. 27 1
Sessional papers, 1896, vols. 2-8; 1897, vol. 29, parts 1-10; 1897-98, vols. 30, parts 1-4 22
Supreme court reports, vol. 28, 1896-97 1
QUEBEC.
Assembly journal, vols. 30, 31 2
Council journal, vols. 30, 31 2
Sessional papers, vol. 29, parts 1, 2, 3, 1895; vol. 30 parts 1, 2, 1896 5
Statutes, 1897, 1898 2
COLORADO.
Arbor day, April 15, 1898, pamphlet 1
Court of appeals reports, vols. 6-9 (2 copies each) 8
Patton, Grace Epsy. Libraries, their establishment and management, unbound 1
Schoolroom decoration 1
Supreme court reports, vols. 22, 23 2
CONNECTICUT.
Board of agriculture, report, 1895, 1896 2
Journal of the house, 1897 1
Journal of the senate, 1897 1
Public acts, 1897, unbound 1
Public documents, 1896, vols. 1, 2; 1897, vols. 1, 2, 3 5
Special acts and resolutions, 1897, unbound 1
State register and manual, 1898 1
Supreme court reports, vols. 67-69 3
DELAWARE.
Laws, 1895, vol. 20, part 1 1
DAKOTA.
Supreme court reports, vol. 5 1
FLORIDA.
Journal of the house, 1897 1
Journal of the senate, 1897 1
Message and documents, 1897 1
Session laws, 1895, unbound, 1897 2
Supreme court reports, vols. 36-38 3
GEORGIA.
Code, 1895, vols. 1, 2, 3 3
General assembly, acts, 1896 1
Journal of the house, 1896 1
Journal of the senate, 1896 1
Laws, 1896 1
Supreme court reports, vols. 97-100 4
IDAHO.
Laws, 1897, unbound 1
ILLINOIS.
Journal of the house, 1897 1
Journal of the senate, 1897 1
Laws, 1897 1
Extra session, December, 1897, February, 1898 (2 copies) 2
Supreme court reports, vols. 160-171 12
INDIANA.
Appellate court reports, vols. 14-17 4
Documentary journal, 1896 1
Journal of the house, 1897 1

	Vols.
INDIANA—*Continued:*	
Journal of the senate, 1897	1
Laws, 1897	1
State library board and state librarian, report, 1895-96	1
Bulletins, Nos. 1, 2, 1 bound, 1 unbound	2
Superintendent of public instruction, report, 1895-96	1
Supreme court reports, vols. 143-145	3
IOWA.	
Bureau of labor, report, 1895-96 (statistics)	1
Health bulletin, vol. 10, Nos. 8, 12, pamphlets	2
Laws, 1896	1
State librarian, report, 1895-97	1
Supreme court reports, vols. 92-101	10
KANSAS.	
Board of railroad commissioners, report, 1896	1
Bureau of labor and industry, report, 1895, 1896	2
Court of appeals, reports, vols. 2, 3, 4, 5,	4
General statutes, 1897, vols. 1, 2	2
Journal of the house, 1897	1
Journal of the senate, 1897	1
Public documents, 1895-96, vols. 1, 2	2
Sessions laws, 1897	1
State librarian, report, 1895-96	1
Supreme court reports, 56, 57, 58	3
KENTUCKY.	
Acts, 1897	1
Court of appeals, reports, vols. 96, 97, 98	3
Documents, 1893, 1895, vols. 5, 6	2
Journal of the house, 1896, 1897	2
Journal of the senate, 1896, 1897	2
Official manual, 1895	1
State library, supplemental catalogue, 1895, unbound	1
Supreme court reports, vols. 96-98	3
LOUISIANA.	
Acts, 1896	1
Annual reports, 1895, vols. 47, 48	2
Journal of the house, 1896, unbound	1
Journal of the senate, 1896, unbound	1
MAINE.	
Bank examiner, report, 1896	1
Board of agriculture, report, 1895, 1896	2
Board of state assessors, report, 1896	1
Bureau of labor and industrial statistics, report, 1896	1
Commissioner of inland fisheries and game report, 1896	1
Commissioner of railroads, 1896	1
Contagious diseases of animals, report, 1894-96 (2 copies), unbound	2
Industrial school for girls, report, 1896	1
Insane hospital report, unbound	1
Insurance commissioner report, (fire) 1895	1
Laws, 1897	1
Military and naval orphan asylum, at Bath, report, 1895 96, pamphlet	1
Public documents, 1897, vols. 1-3	3
Registration report, 1894, 1895	2
Revised statutes, 1885-95, supplement	1
State librarian, report, 1895-96, unbound	1
State treasurer, report, 1896	1
Superintendent of common schools, report, 1896	1
Supreme court reports, vols. 88-90	3
Year book and manual, 1897	1
MARYLAND.	
Archives, vol. 3, 1761-1771, unbound	1
Journal and correspondence of council of safety and state council, 1777-78, unbound	1
Proceedings of council of Maryland, 1671-1681, unbound	1
Court of appeals reports, vols. 82-85	4

	vols.
MARYLAND – *Continued:*	
House and senate documents, 1896	1
Journal of the house of delegates, 1896	1
Journal of the senate, 1896	1
Laws, 1896	1
Supreme court reports, vols. 82-85	4
MASSACHUSETTS.	
Acts and resolves, 1896, 1897	2
Acts and resolves, 1794-95, 1796-97, 1798-99, 1800-01 (reprints)	4
Acts and resolves of Province of Massachusetts Bay, 1692-1780, vol. 6 (vol. 1, appendix)	1
Anderson, Capt. John, 57th regiment of Massachusetts volunteers in war of rebellion, army of Potomac	1
Greenhalge, Frederick T., memorial	1
Manual, 1898	1
Public documents, 1895, vols. 1-9, except vol. 4	1
Public statutes, 1889-1895, supplement	1
Soldiers and sailors of revolutionary war, vols. 1, 2, 3	3
Supreme court reports, vols. 165-169	5
MINNESOTA.	
Executive documents, vols. 1-5, 1896	5
Laws, 1897	1
Legislative manual, 1897	1
Secretary of state report, 1896, unbound	1
Supreme court reports, 60-66	7
MISSISSIPPI.	
Journal of the house, 1896 (2 copies), 1897	3
Journal of the senate, 1896 (2 copies), 1897	3
Laws 1896 (2 copies), 1897 (extra session), April-May, 1898 (2 copies)	5
Public offices and institutions, 1897-1900, pamphlet	1
State librarian, report, 1895-97, pamphlet	1
Supreme court reports, 73-74	2
MISSOURI.	
Assembly journal, 1897	1
Court of appeals reports, vols. 64-71	8
General assembly laws, 1897 (3 copies)	3
Journal of the senate, 1897	1
Public documents, vols. 1, 2, 1895, 1896	2
Supreme court reports, vols. 131-140	10
MONTANA.	
Laws, 1897	1
Supreme court reports, vols. 17-19	3
NEBRASKA.	
Journal of the house, 1887, 1897	2
Journal of the senate, 1887, 1897	2
Supreme court reports, 47, 48	2
University of Nebraska, agricultural experiment station bulletins, vol. 8, No. 45; vol. 9, Nos. 47, 48, 49; vol. 10, Nos. 50, 51, 52, pamphlets	7
NEVADA.	
Statutes, 1897	1
Supreme court reports, vols. 22, 23	2
NEW HAMPSHIRE.	
Annual reports, 1893, 1895 (2 copies each)	4
Council records, 1631, 1784, Index	1
Journal of the house, 1895	1
Journal of the senate, 1895	1
Manual, 1895, 1897	2
State papers, vol. 27	1
Supreme court reports, vol. 66	1
NEW JERSEY.	
Acts, 1896	1
Equity reports, vols. 53, 54	2
General statutes, 1709-1895, vols. 1, 2, 3	3
Journal of the senate, 1896	1
Laws, 1896, 1897	2

	Vols.
NEW JERSEY—*Continued:*	
Legislative documents, 1895, vols. 1-5	5
Manual, 1897	1
State librarian, report, 1897	1
Supreme court reports, vols. 53, 54	2
NORTH CAROLINA.	
Bureau of labor statistics, report, 1896	1
Private laws, 1897	1
Public laws and resolutions, 1897	1
State librarian, report, 1895-96, pamphlet	1
Supreme court reports, 117, 118, 120, 121	4
NORTH DAKOTA.	
Laws, 1897	1
Legislative manual, 1897	1
Public documents, 1896, vols. 1, 2, 3	3
State law library catalogue, 1896	1
Supreme court reports, 5, 6	2
NEW MEXICO.	
Acts, 1897	1
Compiled laws, 1897	1
Supreme court reports, vols. 3-7	5
NEW YORK.	
Assembly documents, 1895, vols. 1-27; 1896, vols. 1, 2, 4, 5, 6, 9, 10, 13, 19, 21	37
Vol. 20, 1895, maps	1
Assembly journal, 1895, vols. 1-3; 1896, vols. 1-4	7
Commissioner of fisheries, game and forests, report, 1895-96	1
Court of appeals, reports, vols. 149-154	6
Criminal reports, vol. 11	1
Hall, James, Natural history, paleontology, vol. 8	1
Historical society collections, 1890	1
Journal of the senate, 1895, vol. 11, parts 1, 2; 1896, vols. 1, 2, 4	5
Laws, 1896, vols. 1, 2; 1897, vols. 1, 2, 3	5
Index to laws, 1886-96	1
Legislative manual, 1896, 1897, 1898	3
Regents of state university, bulletins 35-44, 2 pamphlets, 8 unbound	10
Report, 1895, vols. 1, 2, 1896	3
Examination department report, 1894, 1895, 1896	3
Extension bulletins Nos. 10 (2 copies), 12, 20, 23, 1895-98, 4 pamphlets 7 unbound	11
Senate documents, 1895, vols. 14, 15, 16; 1896, vols.1-13, except 11	15
Vol. 16, part 2, maps	1
State charities aid association, report, 1895, 1896, Nos. 65, 69, pamphlet	2
State library bulletins, 1894, 1898, bibliography, Nos. 1, 2, 4 (in one), 5, 6-8 (in one), additions, Nos. 2, 3, 4; legislation, Nos. 6, 7, 8, 9; library school, No. 2, 3 pamphlets, 9 unbound	12
Report, 1894, 1896, 1897	3
State museum, bulletins, 1895-97, vol. 3, No. 15, vol. 4, Nos. 17, 18, 1 pamphlet, 2 unbound	3
Report, 1894, plates	1
NOVA SCOTIA.	
Library commission, report, 1896, pamphlet	1
OHIO.	
Board of agriculture, report, 1894, 1895	1
Board of corrections and charities, bulletins, vol. 3, Nos. 1, 2, 4, 2 pamphlets, 1 unbound	3
Special bulletin, containing poor laws of Ohio, 1897, pamphlet	1
Building and loan association, report 1894, 1895	2
Circuit court reports, vols. 7-12	6
Executive documents, 1894, 1895, 3 parts each	6
Fire insurance report, 1895, 1896	2
Geological survey, report, vol. 7	1
Journal of the house, 1896	1
Journal of the senate, 1896	1
Life insurance report, 1896	1

	Vols.
OHIO - *Continued:*	
Publications, 1803-1896, with index of executive documents (2 copies), unbound	2
Roster of Ohio soldiers, vol. 12, 1845-48, 1861-65	1
Secretary of state, report, 1894, 1895	2
State bar association, reports, 1896, 1897, vols. 17, 18	2
State library bulletin, 1897, vol. 1, No. 1, pamphlet	1
Supreme court reports, vols. 52-56	5
OKLAHOMA	
Session laws, 1897	1
Supreme court reports vol. 4	1
OREGON.	
Supreme court reports, vols. 28-30	3
PENNSYLVANIA.	
Adjutant general, report, 1896	1
Auditor general, report, 1894	1
Board of commissioners of public charities, preliminary report, 1896 unbound	1
Commissioner of banking, report, 1896, parts 1, 2	2
Commissioner of sinking fund, report, 1895	1
Committee to investigate the condition of miners in the bituminous coal region of Pennsylvania, pamphlet	1
Department of agriculture, bulletins 8, 9, 17-21, 5 unbound, 2 pamphlets	7
Division of forestry, preliminary report of commissioner, 1896, unbound	1
Division of economics, zoology, taxidermy, game and fish laws (in one), 1896, unbound	1
Factory inspector, report, 1896	1
Fire and marine insurance, report, 1894-95, 1895-96	1
Geology of Pennsylvania, general index to final summary, report, 1895	1
Higher education, biennial report, 1896, unbound	1
Journal of the house, 1895, parts 1, 2	2
Journal of the senate, 1895	1
Laws, 1897	1
Laws relating to coal mining	1
Official documents, 1895, vols. 1-10; vol. 11, part 2; 1896, vols. 1-4	17
Secretary of internal affairs, 1894, parts 3, 5	1
State board of health, report, 1894	1
State librarian, report, 1895	1
Superior court reports, vols. 1-4	4
Supreme court reports, vols. 172-181	10
RHODE ISLAND.	
Acts, resolves and reports, 1894-95, 1895-96	2
Public laws, January, 1896; May, 1897	1
Supreme court reports, vol. 19	1
Vital records, 1636-1850, vol. 9	1
SOUTH CAROLINA.	
Acts, 1896, 1897	2
Journal of the house, 1896, 1897	2
Journal of the senate, 1896, 1897	2
Reports and resolutions, 1895, vols. 1, 2, 1897	2
Supreme court reports, vols. 44-49	6
SOUTH DAKOTA.	
Session laws, 1897	1
Supreme court reports, vols. 6-8	3
TENNESSEE.	
Acts, 1897	1
Bureau of labor statistics and mines, report, 1896	1
Supreme court reports, vols. 95, 96, 97, 98	4
TEXAS.	
Civil appeal reports, vols. 8-13	6
Criminal reports, vols. 34-37	4
Supreme court reports, vols. 88-90	3

	Vols.
UTAH.	
Journal of the house, 1897	1
Journal of the senate, 1897	1
Revised statutes, 1898	1
Supreme court reports, vols. 12-15	4
VERMONT.	
Board of agriculture, report, 1896, 1897	2
Board of library commissioners, report, 1895-96	1
Chittenden, Governor Thomas, monument, dedicatory exercises at, August, 19, 1896	1
Dairymen's association, report of annual meeting, 1896, unbound	1
General assembly acts, biennial session, 1896-97	1
Gilman, M. O., Bibliography of Vermont	1
Inspector of finance, report, 1895, 1896 1897	3
Insurance commissioner, report, 1896, 1897	2
Insurance laws, 1895	1
Journal of the house, 1896	1
Journal of the senate, 1896	1
Laws relating to banks, education, fish and game, highways, pedlers and auctioneers, private corporations, public instruction, railroads, tariff (pamphlet), taxation (pamphlet)	11
Legislative directory, 1896	1
Railroad commissioner, report, 1896	1
Registration, report, 1895	1
Rutland Herald, or Vermont Mercury, vol. 1, No. 1 (paper)	1
School report, 1896	1
Soldiers' home, report, 1895-96, pamphlet	1
State affairs, report, 1895-96	1
State board of health, 1895,1896	2
Supreme court reports, vols. 68, 69	2
Woodbury, Gov. Urban A., message, 1896, pamphlet	1
VIRGINIA.	
Annual report, 1895	1
Commissioner of railroads, report, 1895	1
Court of appeals, report	1
General assembly acts, 1895-96	1
House journal and documents, 1895	1
Senate journal and documents, 1895	1
Supreme court reports, vols. 90-93	4
WASHINGTON STATE.	
Laws, 1897	1
Supreme court reports, vols. 13-17	5
WEST VIRGINIA.	
Supreme court of appeals, reports, vols. 40-43	4
WISCONSIN.	
Laws, 1897	1
State library commission, report, 1895-96, unbound	1
Supreme court reports, vols. 91-95	6
University agricultural experiment station, bulletins, 1896-97, Nos. 51-65. 4 pamphlets, 6 unbound	10
Report, 1896-97	1
WYOMING.	
Constitutional convention, journals and debates, 1889	1
Session laws, 1897	1
Supreme court reports, vol. 4	1

FOREIGN EXCHANGE.

ARGENTINE REPUBLIC. Vols.

Alberdi, J. B. Escritos posthumos estudios economicos, vols. 1, 2, unbound. 2
Annuiario bibliografico, 1883-1887, unbound..... 5
Bancos de emision y hacienda publica..... 1
Bancos leys y decretos..... 1
Canton, Eliseo Elparasito de las fiebres palustres, unbound..... 1
Carrasco Tabriel, conferencia en el institutio geografica, April, 1897, pamphlet..... 1
Censo escolar nacionale correspondente a fines de 1883, y principes de 1884, vols. 1, 2, 3, unbound..... 3
Climatologie medicale de la republique Argentina, unbound..... 1
Codigo penal, edicion official..... 1
Civil edicion, official..... 1
Comercio, edicion official..... 1
Mineria, edicion official..... 1
Colegios nacionales, disposiciones relativas a estos establecumentos, unbound..... 1
Comision nacionales en cordoba, informe del conisionda, archivo de su mission, unbound..... 1
Constitution de la nacion Argentina, unbound..... 1
Correos y telégrafos, memoria annal, 1887-88..... 1
Davis, Gualterio, Ligeros apuntes sobre el china de la Republica Argentina, unbound..... 1
Demonstration gráfica de la denda publica bancos impuestos y acuñacion de monedas, 1888 (same in French)..... 2
Descripcion dê las gobernaciones nacionales de la Pampa, del Rio Negro,y del Nenquen..... 1
Documentos relativos á la inconversion de billetes bancarios, unbound.... 1
Episodios nacionales, 5th edition, unbound..... 1
Galarce, A. Bosque de Buenos Aires, tomo II..... 1
Ferry, Jose A., Sistema bancario capitulo, 4 del libro la crisis, unbound.... 1
Helgnera Dumas, La production Argentina, 1892, unbound..... 1
Informes de los consejeros legales del poder, vols. 2-5, unbound..... 4
Mata, Dr. D. Pedro, Curso de lengna universel leciones dadasen le attenuo cientificio y literario de Madrid en 1861, unbound..... 1
Mineria legislation vigente en la republica Argentina, unbound..... 1
Ministerio de justica culto e instruction publica ley de education comun, July, 1884, pamphlet..... 1
Napp, Ricardo, La Republique, Argentina pour l'xposition de Philadelphia unbound..... 1
Projecto de estudios reglamento interno para las escuelas normales de la nacion, pamphlet..... 1
Projecto de ley de justica de paz, unbound..... 1
Projecto de ley sobre el estableimiento del jucio par Jurados y de codigo de procedimento criminal, unbound..... 1
Projecto general de defensa contra las inundaciones presentado al ministerio del Interio, April, 1886, unbound..... 1
Question des limites entre la Republique Argentina et le Chili..... 1
Rapport du president du credit publique national de la nation et des provinces, livre 5..... 1
Registro nacionale, vol. 4, 1857-62; vol. 5, 1863-69; vol. 6, 1870-73; vol. 7, 1874-77, unbound..... 4
Official, vol. 2, 1882-52, unbound..... 1
Report on public debt, banking institutions and mint, unbound..... 1
Trabajos legislativos assembleas Argentinas, vol 1, 1811-20; vol. 2, 1824-25; vol. 3, January-April, 1887, unbound..... 3
Wilde, Eduardo, Discurso pronunciado, 1887, unbound..... 1
Zubria Gualberto, Escalero y Informe soberia propriedad de las reberase islas del Rio Paraner, unbound..... 1

BRITISH COLUMBIA.

Board of trade, report, 1895-96, unbound..... 1
British Columbia, its present resources and future possibilities, unbound.. 1

BRITISH COLUMBIA—*Continued:* Vols.

Bureau of statistics, report, municipalities, pamphlet..... 1
Chief commissioner of lands and works, report, 1895-96, unbound..... 1
Crown lands surveys, report, 1895-96, pamphlet..... 1
Department of agriculture, insect pests and plant diseases, with remedies and suggestions, unbound..... 1
Report, 1895-96, unbound..... 1
Fruit growers and horticultural society, report, May, 1895; August, 1897, unbound..... 1
Gosnell, R. E., Digest of information regarding the natural resources and industrial possibilities of British Columbia, pamphlet..... 1
Mining journal, vol. 3, No. 12, 1897, pamphlet..... 1
Minister of mines, report, 1895-96, unbound..... 1
Ogilvie, William, Lecture on the Yukon gold fields, pamphlet..... 1
Provincial board of health, report, 1895-96, unbound..... 1

CHILI.

Bolletin de las leyes i decretos del gobierno..... 1
Bolletin de las sesiones ordinarias en 1895, 1896 camara de diputados..... 2
Bolletin de las sessiones ordinarias, 1895, 1896, senadores, unbound..... 2
Sessiones estraordinaries, 1895-96, vols 1, 2, unbound 2
Estadistica de las carades, 1894, unbound..... 1
Lei de presupuestos de losgastos, jenerals administration publica de Chile, 1896, unbound..... 1
Memoria del ministro de colonizacion presentada al congreso nacional, 1895, unbound..... 1
Memoria del ministro de culto presentada al congreso nacional, 1895, unbound..... 1
Memoria del ministro de relaciones esteriores presentada al congreso nacional en 1895, unbound..... 1
Noticia preliminar del censo jeneral de la Republica de Chile, 1895, unbound 1
Projecto de reorganizacion del servicio, consular de Chile, 1895, unbound.. 1
Synopsis estadistica i jeographica de la 1895, unbound..... 1

FRANCE.

MINISTERE DE L'INSTRUCTION PUBLIQUE.

Receuil des actes du comite de saulut public, tome onzième..... 1

MINISTERE DE L'INSTRUCTION PUBLIQUE, DES BEAUX ARTS ET DES CULTES.

Ministére de l'agriculture et du commerce.

Annals de lé cole nationale d'agriculture de Montpelier, vols. 2-7, 1886-93, unbound..... 6
Barral, J. A., l'agriculture, les prairies et les irrigations de la haute, Vienne, unbound..... 1
Bulletin quinziéme année, 1896, Nos. 1, 2, unbound..... 2
Commission superieure du service du phylloxera, compte rendu et pieces annexes, 1881, unbound..... 1
Compte rendu des travaux du service du phyloxera, 1883, 1886-90, unbound..... 5
Les irrigations dans le départment des bouches, du Rhone rapport sur le concours ouvert, 1875, 1876..... 2
Les irrigations dans le départment de vanclure, rapport sur le concours ouvert, 1876, 1877..... 2
Lois décrets et arrêtés relatifs au phyloxera, 1879, 1880, unbound.. 2
Statistique agricole, resultats généraux de l'enquete décennale de 1882, unbound..... 1

Ministére du Commerce, de l'Industrie et des Colonies.

Conseil superieur du travail, premier et diuxieme session, 1891, 1892 unbound..... 1
Exposition universelle internationalle de 1889 á Paris, rapport, unbound..... 1
Office du travail, la petite industrie salaries et durée du travail, vol. 1-5, unbound..... 5
De la conciliation et de l'arbitrage dans les conflicts collectifs entre patrons et ouvriers en France et á l'etrange, unbound..... 1

Ministére du Commerce, de l'Industrie des postes et des telegrafs.

Annals du commerce extérieur France, situation commerciale, 1880, 1894, 1895, unbound..... 2

FRANCE—*Continued:* Vols.

Annuaire des syndicats professionels commerciaux et agricoles, 1894, 1895, (direction de la prévoyance et de lassurance socials) unbound..... 2

Bulletins, official de la proprieté industrielle and commerciale, Nos. 623-649, January-July, 1896, pamphlets..... 27

Commerce et navigation des principaux pays etrangés, 1885-93, unbound..... 1

Commission permanente des valeurs de douane, 1885, unbound.... 1

Etudes sur les deruiers résultat des assurance sociales en Allemagne et en Autriche, parts 1, 2, unbound..... 2

Grandeau, Louis, Annals de la science agronomique Français et étranger, 1887, vols. 1, 2, 3; 1889, vols. 1, 2; 1891, vols 1, 2; 1893, vols. 1 2; 1894, vol.1; 1895, vol. 1, unbound..... 14

Hygiene et sécurities des travailleurs dans les ateliers industriels legislation, Francaise et etrangée, unbound..... 1

Lacaisse nationale des retraites pour la vieilesse, rapport de la commission supérieure sur les operations et la situation de cette caisse, 1894, unbound..... 1

La petite industrie, salaries et durée du travail, vol. 12, unbound.. 1

Les operations des caisses d E'pargne ordinaires, rapport, 1893, unbound..... 1

Les operations et la situation de ces deux caisses, rapport, 1894, pamphlet..... 1

L'office du travail bulletins 1894, Nos. 1-12; 1895, Nos. 1-8; 1896, Nos. 1-8; 1897, Nos. 7, 8, 9, 10, 11; 1898, Nos. 2, 3, 4, 8 pamphlets, 28 unbound..... 36

Lois réglementant le travail (direction du commerce) unbound.... 1

Rélére général des constructions scolaires, 1878-85, unbound..... 1

Statastique des grevés et des recours à la reconcilation et à l'arbitrarge, 1894-96, unbound..... 3

Ministére des Finances, administration des forêts.

Compte rendu des travaux executes en 1876, 1877, 1878 (in one), rapport, 1880, unbound..... 1

Direction general des forêts, reboissement et gazonnment des mortagnes, 1864, pamphlet..... 1

Reboissement des mortagnes, compte rendu des travaux, 1861-1863, 1864, 1869-1874 (in one), 4 pamphlets, 3 unbound..... 7

GREAT BRITAIN.

Patents for invention, abridgments of specifications, 1884-88, 97 vols., 13 pamphlets, 84 unbound..... 97

1889-92, 52 vols., 10 pamphlets, 42 unbound..... 52

ROYAL OBSERVATORY.

Her Majesty's astronomer, Cape Good Hope, report 1895, pamphlet.... 1

ROYAL SOCIETY OF CANADA.

Proceedings and transactions, vol. 1, 1895, 2nd series..... 1

HAWAII.

Almanac and annual, 1898, unbound..... 1

Attorney general, biennial report, 1895-97, unbound..... 1

Board of health, biennial report, 1895-97, unbound..... 1

Chief justice of supreme court, report, 1896-97, unbound..... 1

Civil laws, 1897..... 1

Compiled laws, 1884..... 1

Hawaiian republic, constitution of..... 1

Laws 1895, (special session) 1896..... 2

Laws of provincial government..... 1

Minister of finance, biennial report, 1895-97, unbound..... 1

Minister of foreign affairs, report, 1895-97, unbound..... 1

Minister of interior, report, 1895-97, unbound..... 1

Minister of public instruction, report, 1895-97, unbound..... 1

Penal laws 1897..... 1

Session laws, 1887, 1890, 1892..... 3

Supreme court reports, vols. 1-10, inclusive..... 9

JAPAN.

Journal of house of peers, 3 vols., 1896..... 3

	Vols.
NEW SOUTH WALES.	
Fire brigade board, report, 1896, pamphlet	1
Historical records, vol. 3, 1796-1799; vol. 4, 1800-1802	2
SOUTH AUSTRALIA.	
Acts of parliament, 1896, 1897	2
Proceedings of parliament, 1897, vols. 1, 2	2
SWEDEN.	
ACADEMY OF SCIENCES.	
Congrès international D'Anthropologie and D'Archeoligie prehistoriques, 1874, 2 vols. unbound	2
Hildebrand, Bror Emil, Antiquvarisk Tidskrift for Sverige, vol. 15, No. 1; vol. 16, Nos. 2 ,3 (in one), unbound	2
Kongl. Vitterhets histoire och antiqvitets akamidien mandasblad, 1892, 1893, 1894, unbound	3

EXHIBIT B.

LIST OF DONATIONS—BOOKS, PAMPHLETS, ETC.

UNITED STATES.	Vols.
Bureau of American Republics.	
Annual reports, 1891-96, except 1892, 2 pamphlets, 3 unbound	5
Bulletin No. 3, patent trade-mark laws of America, pamphlet	1
Bulletin No. 40, mines and mining laws of Latin America, unbound	1
Bulletin No. 53, laws of American republics relating to immigration and sale of public lands, unbound	1
Bulletin No. 84, handbook of Alaska, unbound	1
Bulletin No. 85, handbook of Hawaii, unbound	1
Commercial directory of American republics, vol. 1, 1897-98	1
Commercial nomenclature, vols. 1, 2	2
Diplomatic and consular service of Latin American republics and Hawaii in U. S. (special bulletin No. 89), pamphlet	1
How the Latin American markets may be reached by manufacturers of U. S. (special exposition bulletin), No. 63, unbound	1
Import duties	1
Bulletin No. 10, Cuba and Puerto Rico, unbound	1
No. 11, Costa Rica, pamphlet	1
No. 12, Santa Domingo, unbound	1
No. 20, Nicaragua, pamphlet	1
No. 21, Mexico, unbound	1
No. 22, Bolivia, unbound	1
No. 23, Salvador, pamphlet	1
No. 24, Honduras, unbound	1
No. 25, Ecuador, pamphlet	1
No. 27, Colombia, pamphlet	1
No. 70, Peru, unbound	1
No. 75, U. S. tariff act approved July 24, 1897, unbound	1
No. 76, Spain, unbound	1
Manual de las Republicas Americanas, 1891, unbound	1
Monthly bulletins, April, 1893, republic of Costa Rica, unbound	1
October, 1893, Coffee in America, pamphlet	1
November, 1893, Coal and petroleum in Columbia, pamphlet	1
December, 1893, minerals of northern Michigan, pamphlet	1
January, 1894, finances of Chili, pamphlet	1
February, 1894, Costa Rica at world's fair, unbound	1
March, 1894, reciprocity treaties and trade, unbound	1
May, 1894, Mexico, pamphlet	1
June, 1894, commercial and industrial information, unbound	1
Vol. 2, Nos. 3, 5, 8-12, 1894-95, American live stock, etc., unbound	7
Special bulletin, vol. 2, No. 7, new tariff of U. S., unbound	1
Vol. 3, Nos. 1, 2, 3, 5-12, 9 unbound, 2 pamphlets	11
Vol. 4, Nos. 1, 2, 3, 4, 5-12, 1896-97, unbound	12
Republic of Guatemala, special bulletin, February, 1897, unbound	1
Specifications for construction of building intended for the federal legislative body in Mexico, pamphlet	1
Bureau of Education.	
American association to promote the teaching of speech in the deaf, report of proceedings of summer meeting, Mount Airy, July 1-10, 1896, pamphlet	1
American education in fine and industrial art, part 3 (art and industry)	1
Bell, Alexander M., Phonetic syllabication, the cure of oratorical and other defects of speech, pamphlet	1
The science of speech	1
Commissioner of education, annual statement, 1896-97, pamphlet	1
Report, 1893-94, 1894-95; vol. 1, part 1; vol. 2, parts 2, 3 (in one)	4
International report of schools for the deaf (circular of information), No. 4, pamphlet	1

UNITED STATES—*Continued:* Vols.

Jackson, Sheldon, Education in Alaska, report, 1894-95,1895-96, 1 unbound, 1 pamphlet..... 2
Report of the introduction of reindeer into Alaska, 1896..... 1
Libraries and library legislation in U. S. (statistics), unbound..... 1

Civil Service Commission.

Bulletin No. 2, March, 1897, pamphlet..... 1
Civil service act and revision of civil service rules, November 2, 1896, pamphlet..... 1
Preliminary report, income account of railways in U. S., 1896, unbound.... 1
Schedule of examination and instructions to applicants, 1897, unbound.... 1

Coast and Geodetic Survey.

Maps, Georgia, 7; Florida, 14; Long Island, 10; Louisiana, 3; Maryland,9; North Carolina, 6; South Carolina, 8; Virginia, 14..... 71
Report, 1894-95, parts 1, 2 (in one), 1895-96..... 2
U. S. coast pilot, Atlantic coast, part 5, from New York to Chesapeake Bay, 2nd edition, unbound..... 1

Department of Agriculture.

Bureau of animal industry, bulletins Nos. 13-18, 20, 5 pamphlets, 2 unbound 7
Circular of information No. 17, pamphlet..... 1
Division of agricultural soils, bulletins Nos. 5-9, 11, 12 pamphlets..... 7
Division of agrostology, bulletins Nos. 2-8, 10, 2 unbound, 6 pamphlets.... 8
Circular No. 5, pamphlet..... 1
Division of biological survey, North American fauna, No. 13, unbound.... 1
Division of botany, bulletins Nos. 16, 18, 19, 2 pamphlets, 1 unbound.... 3
Contributions from U. S. national herbarium, vol. 3, Nos. 3, 4; vol. 5, Nos. 1, 2, 3, 2 unbound, 3 pamphlets..... 5
Division of chemistry, bulletins Nos. 12, 13, 49, unbound..... 3
Circular No. 2, pamphlet..... 1
Division of entomology, bulletins Nos. 4, 9-13, 29, 6 unbound, 4 pamphlets.. 10
Circular No. 16, 2nd series, pamphlet..... 1
Insect life, vol. 7, No. 4, unbound..... 1
Insect life, index to vols. 1-7, 1888-95, unbound..... 1
Technical series, Nos. 5, 6, 7, 2 pamphlets, 1 unbound..... 3
Division of forestry, bulletins Nos. 3, 13, 14, 16, unbound..... 4
Circulars, 3, 6, 5, 10, 15, 18, pamphlets..... 6
Division of ornithology and mammalogy, North American fauna, bulletins 11, 12, 1 unbound, 1 pamphlet..... 2
Division of pomology, bulletins Nos. 3, 5, 6, pamphlets..... 3
Report of pomologist, 1895, unbound..... 1
Division of publications, bulletin No. 3, unbound..... 1
Reference list relating to edible and poisonous mushrooms, bulletin 20, pamphlet..... 1
Monthly list, 1896-98, Nos. 203, 216, 220, 221, 224, 230, 233, 237, 239 241, 243, 245, 252, 254, 257, pamphlets..... 15
Division of statistics, bulletin No. 12 (misc. series), No. 13, 1 pamphlet 1 unbound..... 2
Circulars Nos. 1, 3-7, pamphlets..... 6
Crop circular for March, 1898, pamphlet..... 1
Report of statistician n. s., Nos. 35, 36, 47, 58, 59, 62, 64, 65, 1886-89 6 pamphlets, 2 unbound..... 8
Final report of crops, 1897, No. 155 n. s., pamphlet..... 1
Special report (misc.), No. 2, 1883; No. 9, 1885, unbound..... 2
Division of vegetable pathology, bulletins 13, 14, pamphlets..... 2
Circulars Nos. 7, 8, 10, pamphlets..... 3
Experiment station, bulletins Nos. 31-47, 45, 49, 51, 52, 12 pamphlets, 9 unbound..... 21
Record, vol. 7, Nos. 1-12; vol. 8, Nos. 1-12; vol. 9, Nos. 1-10, unbound.. 34
Farmers' bulletins Nos. 30, 33, 34, 40-75, 78, pamphlets..... 41
Fibre investigation, report, Nos. 1, 8, 9, 1 pamphlet, 2 unbound..... 3
Library department, bulletins, August, November, 1897; February, 1898, accessions to library..... 3
Hawks, Emma, Bibliography of poultry, bulletin, October, 1897 (27 copies), pamphlets..... 2

UNITED STATES—*Continued:* Vols.

Office of road inquiry, bulletins Nos. 16, 19, 20, pamphlets 3
Circulars Nos. 25, 27-29, pamphlets 4
Proceedings of national convention for suppression of insect plant diseases by legislation, March 5, 6, 1897, pamphlet 1
Secretary of agriculture, report, 1895-96, 1896-97, unbound 2
Section of foreign markets, bulletins Nos. 2, 4, 7, 10-12, 2 unbound, 4 pamphlets 6
Circulars Nos. 9-11, 14, 16-18, 20, pamphlets 8
Weather bureau, bulletins Nos. 10, 11, part 3 (2 copies), 13, 14, 15, 16, 19, 20, 21, 7 pamphlets, 3 unbound 10
Bulletin D, rainfall of U. S. with annual, seasonal and other charts, unbound 1
Circular of information, protection from lightning, pamphlet 1
Climate and health, Nos. 71, 73, 75, summary, August, September, October, 1895, pamphlets 3
Finley, J. P., Certain climatic features of the two Dakotas 1
Storm bulletin No. 1, 1898, pamphlet 1
Michigan section of climate and crop service, bulletin 10, pamphlet 1
Monthly weather review, 1896, vol. 24, Nos. 7-12; 1897, vol. 25, Nos. 1, 2, 5-12; 1898, vol. 26, Nos. 1,3, pamphlets 23
Annual summary, 1897, vol. 25, pamphlet 1
Report, 1892-93, 1894-95 (2 copies), 2 pamphlets, 1 unbound 3
Special bulletin, Autumn 1896, Summer 1897, effect of weather on crops pamphlet 1
Ohio section of climate and crop service, annual summary, 1897, pamphlet 1
Report, 1896, May-December; 1897, January-March, May-December; 1898, January-March, April, pamphlets 22
Oregon section of climate and crop service, annual summary, 1897, pamphlet 1
Report 1
Year book, 1895 1

Department of the Interior.

Acting superintendent of Sequoia and General Grant national parks, report, 1895-96, 1896-97, pamphlets 2
Acting superintendent of Yellowstone national park, report, 1895-96, 1896-97, pamphlets 2
Acting superintendent of Yosemite national park, report, 1895-96, 1896-97 pamphlets 2
Administration of pension laws, report, 1896 1
Appeals in pension and bounty land cases, report, 1896-97, pamphlet 1
Architect of U. S. capitol report, 1895-96, 1896-97, pamphlets 2
Board of Indian commissioners, report, 1896 1
Census office, report on real estate mortgages, in U. S., 11th census, 1890 1
Columbian institution for deaf and dumb, report, 1895-96, 1896-97, pamphlets 2
Columbia Railway Co., Washington, D. C., report, 1895-96, pamphlet 1
Commissioner of education, report, 1895-96, 1896-97 (2 copies), pamphlets 3
Commissioner of Indian affairs, report, 1895-96, pamphlet 1
Commissioner of labor, report, 1896-97, pamphlet 1
Commissioner of pensions, report, 1895-96, pamphlet 1
Commissioner or railroads, report, 1895-96, 1896-97, unbound 2
Freedman's hospital, report, 1895-96, 1896-97, pamphlets 2
Government directors of Union Pacific Railway Co., report, 1895-96, 1896-97, pamphlets 2
Government hospital for insane, report, 1895-96,1896-97, unbound 2
Governor of Alaska, report, 1895-96, pamphlet 1
Governor of Arizona, report, 1895-96, 1896-97, unbound 2
Governor of New Mexico, report, 1895-96, 1896-97, unbound 2
Governor of Oklahoma, report, 1895-96 1896-97, unbound 2
Governor of Utah Territory, report, 1895-96, pamphlet 1
Librarian of congress, report, 1896-97 1
Mine inspector for Indian Territory, report, 1895-96, 1896-97, pamphlets 2

UNITED STATES—*Continued:* Vols.

President of Howard university, report, 1895-96, 1896-97, pamphlets..... 2
President of Washington hospital for foundlings, report, 1896, pamphlet.. 1
Register, 1897, 1898, unbound..... 2
Secretary of interior, report, 1896-97, unbound..... 1
Styneger, Leonard, report on rookeries of Commander islands, pamphlet.. 1
Superintendent of Hot Springs reservation, report, 1895-96, 1896-97, pamphlets 2
United States coal mine inspector for New Mexico, report, 1895-96, pamphlet.. 1
Womaker, Emmet, history and business methods of U. S. interior department 1
Forty-sixth congress, 2nd session, 1879-80.
Senate executive, vol. 7, part 3, education in industrial and fine arts.. 1
Fifty-second congress, 1st session, 1891-92.
House miscellaneous, 11th census of U. S., 1890, vol. 50, part, 1, crime, pauperism and benevolence; part 5, insurance business, part 2, life insurance; part 8, population, part 2; part 14, crime, pauperism and benevolence, part 2, general tables; part 15, farms and homes, proprietorship and indebtedness; part 16; insane, feeble minded, deaf, dumb and blind; part 17, special report on occupations of the population; part 18 (4 parts), parts 1, 2, vital and social statistics; part 3, statistics of death, part 4, statistics of death and social statistics.. 9
Fifty-second congress, 2nd session, 1892-93.
House executive, vol. 23, annual report of secretary of treasury, 1892, finance; vol. 25, annual report of comptroller of the currency, vol. 2, 1892; vol. 27, foreign commerce and navigation, immigration and tonnage of U. S. 1892; vol. 28, Nos. 8-127, except 43, 72; vol. 30, Nos. 128-299, except Nos. 161, 268; vol. 31, receipts and expenditures of U. S., 1890; vol. 32, Nos. 230-255, inclusive; vol. 33, receipts and expenditures of U. S., 1890..... 8
House miscellaneous, vol. 1, Nos. 1-94, except 11, 40-43, 83, 90; vol. 18, consular reports, Nos. 144-151, vols. 40, 41, 1892-93; vol. 19, special consular reports, vols. 7, 8, 1891; vol. 21, report of commissioner of fish and fisheries, 1889-91; vol. 28, special consular reports, vol. 9.. 5
House reports, vol. 1, Nos. 2148-2347; vol. 2, Nos. 2318-2446; vol. 3, Nos. 2447-2621..... 3
Senate executive, special session, vol. 9, 2nd report of bureau of American republics, 1892, markets for manufacturers of U. S. handbook of Ecuador and Argentine Republic..... 1
Senate miscellaneous, vol. 2, annual report of interstate commerce commission, 1892, statistics of railways, 1891, income account of railways, 1892..... 1
Senate reports, vol. 3, No. 1394, wholesale prices, wages and transportation, parts 1, 2, 1893..... 1
Fifty-third congress, 1st session, 1893.
House executive, Nos. 1-27..... 1
House miscellaneous, vol. 1, Nos. 1-45, except, 9, 24, 43; vol. 3, rebellion records, series 1, vol. 42, part 2, correspondence; vol. 4, rebellion records, series 1, vol. 42, part 3, correspondence: vol. 5, consular reports, Nos. 152-155, vol. 42, 1893; vol. 6, tariff hearings before ways and means committee..... 5
House reports, Nos. 1-170, except 49, 88, 145, 152..... 1
Senate executive, Nos. 1-33, inclusive..... 1
Senate miscellaneous, special session, Nos. 1-47; Nos. 1-96, inclusive, except No. 23; vol. 2, report of indian currency committee, parts 1-3, inclusive 3
Senate reports, vol. 1, Nos. 11-72, inclusive, except 41-47, 58, 61..... 1
Fifty-third Congress, 2nd session, 1893-94.
House executive, vol. 18, report of secretary of the interior, vol. 5, parts 1, 2, education, report, 1894; vol. 21, reports of U. S. civil service commission, 1892-93, commissioner of [illegible] revenue, 1893; attorney general, 1893, board of ord[illegible]tion, 1892 93; vol. 26, Nos. 8-96, except 23, 33. [illegible] 95; vol. 28, commercial relations of U. S., 1[illegible] precious metals 4

UNITED STATES—*Continued:* Vols.

House miscellaneous, vol. 3, congressional directory; vol. 4, mineral resources of U. S., 1892; vol 6, consular reports, Nos. 156-159, vol. 43, 1893; vol 11, memorial addresses on lives and characters of George W. Hauk, Marcus C. Lisle, Charles O'Neill, Philip S. Post, George B. Shaw, Myron W. Wright; vol. 19, consular reports, Nos. 160-163, inclusive; vol. 22, special consular reports, vol. 10, lead and zinc mining, extension of markets for American flour, vol. 24, bulletins of U. S. geographical survey, Nos. 90-97; vol. 25, bulletins of U. S. geological survey, Nos. 102-106; vol. 29, Nos. 98-261, except 103, 112, 140, 209, 237, 256, 257; vol. 32, consular reports, Nos. 164-167, vol. 45, 1894; vol. 37, messages and papers of presidents, 1789-1897, vol. 2, 1817-1833, vol. 3, 1833-1841; vol. 38, celebration of 100th anniversary of laying corner stone of U. S. capitol, 1793-1893; vol. 40, digested summary of alphabetical list of private claims 13

Forty-seventh and Fifty-fifth congresses.

House reports, vol. 1, Nos. 171-470, except 208, 210, 349, 392, 409; vol. 3, Nos. 826-1150, except 970, 971, 972; vol. 4, Nos. 1151-1477, except 1468 3

Senate executive, vol. 4, Nos. 75-176, except 97-119..... 1

Fifty-third congress, 2nd session, 1893-94.

Senate miscellaneous, vol. 1, Nos. 1-103, except 10, 12, vol. 2, 7th annual report of interstate commerce commission 1893, statistics of railways in U. S., 1892, income account of railways, 1893; vol. 5, Nos. 105-276, except 122, 127, 178, 200, 266, 274; vol 10, proceedings of Berlin silver commission, international bimetallic conference, London, May 24..... 3

Senate reports, vol. 1, Nos. 73-330, except 93, 116, 200, 201, 227, 240, 259, 293; vol. 4, imports and exports, parts 1, 2; vol. 5, Nos. 331-519, except 334, 335, 370, 401, 406, 407, 412, 413, 415, 418, 419, 421, 424, 426-430, 436-449, 451-457, 460-463, 465-469, 473, 475, 477, 485-487, 491-494, 511, 513; vol. 7, Nos. 358, 368, 370, 401, 407-412, 413, 415; vol. 8, Nos. 418, 419, 421-424, 426-428; vol. 9, Nos. 429, 430, 437-443; vol. 10, Nos. 436, 457, 485-487, 606, 624; vol. 11, Nos 444-446, 452-456, 460, 461; vol. 12, Nos. 462, 463-465, 469-474, 479, 491-493; vol. 13, Nos. 494, 511-513, 559; vol. 14, Nos. 520-700, except 559, 603, 606, 624, 698; vol. 15, Nos. 603, 698, 701, 702..... 12

Fifty-third congress, 3rd session, 1894-95.

House executive, vol. 28, Nos. 8-150, except 13, 15, 92, 100, 110; vol. 33, Nos. 259-353..... 1

House miscellaneous, vol. 1, Nos. 1-87, except 25, 27, 35, 44, 58, 66, 70, 78-86; vol. 3, report of managers of national home for disabled volunteer soldiers, 1894; vol. 4, consular reports, Nos. 168-171, vol. 46, 1894; vol. 7, consular reports, Nos. 172-175, vol. 47, 1895; vol. 9, bulletins of U. S. geological survey, Nos. 118-122; vol. 16, Smithsonian report, U. S. national museum, 1894; vol. 17, annual report of American historical association; vol. 18, special consular reports, American lumber in foreign markets, vol. 11, 1893; vol. 22, special consular reports, Nos. 164-167, vol. 45, 1894; vol. 37, messages and documents of presidents, 1789-1897, vol. 2, 1817-1833..... 10

House miscellaneous, vol. 3, Nos. 1833-1841; vol. 5, Nos. 1849-1861; vol. 6, Nos. 1861-1869..... 3

House reports, vol. 1, Nos. 1478-1750, except 1584, 1652, 1736; vol. 2, Nos. 1751-1999, except 1759, 1839, 1908, 1910, 1954, 1973, 1976..... 2

Senate executive, vol. 1, Nos. 1-57, except 7, 8, parts 1, 2; vol. 5, Nos. 58-67..... 2

Senate miscellaneous, vol. 2, congressional directory, 1st and 2nd editions; vol. 6, Nos. 68-105; vol. 7, memorial addresses on lives and characters of Alfred H. Colquitt, Francis B. Stockbridge and Zebulon Baird Vance..... 2

Senate reports, vols. 1, 2, Nos. 711-831, except 608, 760, 769; vol. 2, Nos. 832-1049, except 865, 875, 932, 952, 986, 1021-1024, 1033-1035; vol. 4, alcohol in the arts, parts 1, 2..... 3

Fifty-fourth congress, 1st session, 1894-95.

House documents, vols. 1, 2, No. 1, message and foreign relations,

UNITED STATES—*Continued:* Vols.

parts 1, 2; vol. 7, No. 2, report of secretary of war, vol. 2, part 2 engineers; vol. 12, No. 3, report of secretary of navy; vol. 13, No. 4, report of postmaster general; vols. 14-22, No. 5, report of secretary of the interior, vol. 1, public lands, 1895, vol. 2, Indian affairs, vol. 3, miscellaneous, 1895, vol. 4, parts 1, 2, geological survey, 1895, parts 3, 4, geological survey, 1895, mineral resources, 1894, vol. 5, parts 1, 2, education, 1895, department of agriculture, expenditures, attorney general's report, 1895; vol. 25, No. 8, report of secretary of treasury, finances, 1895; vol. 28, No. 11, internal revenue, report, 1895; vol. 29, Nos. 12, 41, 128, 328, and senate document 268, estimates, appropriations, etc.; vol. 30, No. 13, part 1, foreign commerce and navigation, vol. 1, part 1; vol. 31, No. 13, part 1, foreign commerce and navigation, 1895, part 1, vol. 2, part 2, immigration and passenger movement, 1895; vol. 33, No. 28, part 1, navigation report, 1895, No. 28, part 2, navigation laws; vol. 34, No. 29, merchant vessels, 1895; vol. 36, No. 31, four parts, consular reports, vol. 49; vol. 37, No. 32, special consular reports, vol. 12, highways of commerce; vol. 38, No. 33, labor department, bulletins 1-7; vol. 39, No. 34, nautical almanac, 1896; vol. 40, No. 35, parts 1, 2, mint reports, precious metals; vol. 41, No.36, naval war record, series 1, vol. 2; vol. 42, No. 37, parts 1, 2, 3, rebellion records, series 1, vol. 47, parts 1, 2, 3; vol. 45, Nos. 42-288, national soldiers' home, report, 1895, report of inspection; vol. 48, Nos. 76, 77, army and navy register, 1896; vol. 49, No. 79, fish commissioner bulletins, vol. 15; vol. 50, No. 88, interstate commerce commission, report, 1895; vol. 51, No. 100, statistical abstract, 1895; vol. 52, No. 132, 5 parts, consular reports, vol. 50, and supplement; vol. 54, No. 175, seal fisheries; vols. 55, 56, No. 186, parts 1, 2, commercial relations, 1894-95, vols. 1, 2; vol. 57, No. 49, Washington observations, 1890, astronomical; vol. 59, No, 253, national academy of sciences, memoirs, memoirs, vol. 8; vol. 60, No. 236, bureau of ethnology, report, 1892; vol. 62, No. 291, American historical association, report, 1895; vols. 64, 65, No. 339, parts 1, 2, report of commissioner of labor, 1894, strikes, etc., vols. 1, 2; vol. 66, No. 352, house journal; vol. 67, No. 360, American library association, catalogue; vol. 68, Nos. 359, 361, honey bee, experiment station handbook; vols. 69-70, No. 369, parts 1, 2, rebellion records, series 1, vol. 48, parts 1, 2; vol. 71, No. 373, tests of metals; vol. 72, No. 377, 5 parts, consular reports, vol. 51 and supplement; vol. 73, No. 379, naval war records, series 1, vol. 3; vol. 74, No. 380, year book of department of agriculture, 1895; vol. 76, No. 411, geological survey, monographs, vol. 26; vol. 77, geological survey, bulletins 123-126, 128-129; vol. 78, No. 412, geological survey, bulletin No. 127; vol. 79, Nos. 415-421, geological survey, bulletins Nos. 130-136; vol. 81, No. 425, report of Smithsonian Institution, 1895; vol, 83, Nos. 91-210, finance, commerce, etc., July-December, 1895; vol. 84, Nos. 295, 343, 374, 398, 422, 426, finance, commerce, etc., January-June, 1896; vol. 85, No. 427, decisions of commissioner of patents, 1895; vol. 86, No. 428, report of weather bureau, 1895; vol. 87, No. 429, memorial addresses on life and character of W. H. Crain..... 60

Senate documents, vol. 1, Nos. 1-274, miscellaneous; vol. 5, No. 137, parts 1, 2, seal life; vol. 9, No. 219, tariff act, 1789-1895; vol. 10, No. 242, patent report, 1895; vol. 11, Nos. 271-314, except 304, Pacific railroads, etc; vol. 14, No. 316, appropriations, new offices, etc.; vol. 15, No. 14, congressional directory..... 7

Fifty-fourth congress, 2nd session, 1895-96.

House documents, vol. 18, No. 5, report of secretary of interior, vol. 5, part 1, education, 1896; vol. 33, No. 26, parts 1-6, finance and commerce, July-December, 1896; vol. 34, No. 26, parts 7-12, finance and commerce July-December, 1897; vol. 38, No. 39, American ephemeris and nautical almanac, 1897; vol. 77, No. 356, document index..... 5

UNITED STATES—*Continued:* Vols.

Fifty-fifth congress, 1st session, 1897, president of U. S. message, pamphlet 1
Senate journal 1

Department of Justice.

Attorney general, official opinions, vol. 21, parts 1, 2, unbound 2
Report, 1896, 1897 2
Appendix to report, 1896 1

Department of State.

Bureau of rolls and library, bulletin No. 7, 1894, vol. 2, unbound 1
Commercial relations of U. S. with foreign countries, 1894-95, vols. 1, 2 2
Constitution of U. S., 1789-1870, documentary history, vol. 1 1
Consular reports, vols. 50-67, Nos. 189-213, unbound 25
Index to vols. 42-54, unbound 1
Special consular reports, vols. 1, 2, 6, 7, 8, 10, 11, 13, parts 1, 2, unbound 9
Review of the world's commerce, introductory to commercial relations, etc., 1895-96, unbound 1
U. S. commission on boundary between Venezuela and British Guiana; report and accompanying papers, vols. 1-4, unbound 4
U. S. delegates to international prison congress at Paris, July, 1895, report. 1

Department of the Navy.

Astronomical, magnetical and meteorological observations, 1890 1
Pacific coasters' nautical almanac, 1898, unbound 1
Superintendent of U. S. naval observatory, reports 1893-94, 1895-96, unbound 1
..... 2
Littlehales, G. W., hydrographic office, contributions to terrestrial magnetism, unbound 1

Department of the Treasury.

Auditor for postoffice department, report, 1895-96, unbound 1
Bureau of statistics, monthly summary of finance, commerce, etc. of U. S., May-December, 1896, January-December, 1897, January-April, 1898, unbound 23
Commerce and navigation of U. S., 1896, vols. 1, 2 2
Chief of division of revenue cutter service, report, 1897, unbound 1
Comptroller of treasury, decisions, 1896, vols. 1, 2; vol. 4, 1897, parts 1, 2, unbound 4
Director of the mint, report, 1891-94, 1896 (3 copies) 5
Documentary history of coinage act, February 12, 1873, unbound 1
Fur seal catch, 1897, statistical tables, pamphlet 1
History of currency of the country, and laws of U. S. from earliest times to June, 1896, unbound 1
Jordan, David S., observations of fur seals of Pribilof islands, preliminary report, unbound 1
Laws of the U. S. relating to coinage, unbound 1
Lighthouse board, report, 1895-96, 1896-97, unbound 1
Mint processes of U. S., pamphlet 1
Production of gold and silver in U. S., reports, 1890, 1891, 1893, 1895 (2 copies) 5
Salmon fisheries in Alaska, report, 1896, 1897, pamphlets 2
Sea otter banks of Alaska, report, 1895, pamphlet 1
Secretary of treasury, report, 1895 1
Statistical abstract of U. S., 1896, unbound, 1897 2
Supervising surgeon-general of U. S. marine hospital service, report, 1896, unbound 1
U. S. life saving service, report, 1895-96, 1896-97 2

Department of War.

Army paymaster's manual 1
Battlefields of Chickamauga, Chattanooga and vicinity, atlas of 1
Board of publications of official records, report, pamphlet 1
Cavalry drill regulations, U. S. A., 1896 1
Chief of engineers, document 1, resolutions of conventions held at Munich, Dresden, Berlin and Vienna, for purpose of adopting methods for testing

UNITED STATES—*Continued:* Vols.

construction materials with regard to their mechanical properties, pamphlet 1
Drill regulations for hospital corps, 1896, U. S. A 1
Drill regulations for light artillery, U. S. A 1
Drill regulations for siege artillery, U. S. A., pamphlet 1
Handbook of subsistence stores 1
Infantry drill regulations, manual of arms 1
Lieber, G. N., Remarks on army regulations, etc 1
Manual for medical department, 1896 1
Manual for quartermaster's department, 1896 1
Manual of guard duty, U. S. A 1
Manual of photography, 1896 1
Military laws of U. S., 1897 1
Official army register, 1861-65, parts 1-3, unbound, 1891-95, parts 1-5 8
Organized militia of U. S. (military infantry division), unbound 1
Signal office, extract No. 10 (from chief of signal officer, 1890-91), pamphlet 1
Subject catalogue No. 3, index of publications, articles and maps relating to Mexico, in war department library, unbound 1
Subsistence manual, U. S. A., 1896 1
Uniform of U. S. A., regulations and diseases pertaining to 1
War of rebelllion records, series 1, vol. 48, part 2; vols. 49-52, parts 1, 2; series 2, vols. 1, 2 11
Atlas to accompany records, with index, pamphlet 1
Maps, sketches, etc., vols. 1-53, pamphlet 1

Geological Survey.

Atlases, n. s., folios Nos. 21-27, inclusive, 33-36 11
Gay, David J., aluminum in 1893, pamphlet 1
Borax in 1893, pamphlet 1
Borax, alum, bluestone and copper, pamphlet 1
Bromide in 1893, pamphlet 1
Gold and silver in 1893, pamphlet 1
Gypsum in 1893, pamphlet 1
Nickel, cobalt, tin and antimony in 1892, pamphlet 1
Marquette, iron-bearing district of Michigan, with atlas 1
Report of geological survey, director's report, with papers of a theoretic nature, parts 1, 2 2
Report, 1888-89, parts 1, 2; 1889-90, parts 1, 2; 1890-91, parts 1, 2; 1891-92, parts 1-3 9

Interstate Commerce Commission.

Ninth and tenth annual reports, 1895, 1896, statistics of railways in U. S., 1894, 1895, income account of railways, 1895, 1896 2
Preliminary report on income account of railways in U. S., 1896, unbound .. 1
Statistics of railways in U. S., 1894-95, 1895-96, unbound 2
Tenth and eleventh annual reports, 1896, 1897 2

Labor Bureau.

Bulletins, 1896, Nos. 5, 6, 7; 1897, Nos. 8, 9, 11, 12, 13; 1898, No. 14, unbound 9
Commissioner of labor, 1894, parts 1, 2; 1895-96.
Special report, 1895, the housing of the working people; 1896, labor laws of U. S 2

Patent Office.

Commissioner of patents, report, 1894-95, 1895-96, unbound 2
Specifications and drawings of patents issued from U. S. patent office, May-December, 1895, January, February, 1896 (2 parts each) 20
Official gazette, July, 1896-June, 1898, vols. 76-83, unbound 8

Pension Office.

Laws of U. S. granting army and navy pensions, with regulations thereto, unbound 1

Public Printer.

Cases decided in court of claims, U. S., 1896-97, with abstract of supreme court decisions, vol. 32, unbound 1

UNITED STATES—*Continued:* Vols.

Fifty-third congress, 1st session, 1893.
Official congressional directory, 2nd edition, unbound..... 1
Fifty-third congress, 2nd session, 1894, 2nd edition, unbound..... 1
Fifty-fourth congress, 1st session, 1895-96, unbound.
Congressional record, vol. 28, parts 3-7..... 5
Index to vol. 28, parts 1-7..... 1
Fifty-fourth congress, 2nd session, 1896-97.
Congressional record, vol. 29, parts 2, 3..... 2
Index to vol. 29, parts 1-3..... 1
Official congressional directory, 1896, 1st edition, unbound, 2nd edition. 2
Fifty-fifth congress, 1st session, 1897.
Congressional record, vol. 30, part 1 (special session) (2 copies), part 3 (3 copies)..... 5
Index to vol. 30, parts 1-3 (2 copies)..... 2
Fifty-fifth congress, 2nd session, 1897-98.
Congressional record, vol. 31, part 1, part 2 (2 copies)..... 3
Official congressional directory, 1st edition, 1897..... 1
Special edition (extraordinary session) (2 copies)..... 2
Monthly catalogue U. S. public documents, 1896-98, Nos. 18-39, pamphlets, unbound 21
List of miscellaneous documents, March,1898, unbound..... 1
Vol. 10, 1894, Nos. 10-12, unbound..... 1
Richardson, J. D., compilation of messages and papers of presidents, 1789-1897, vols. 4, 5, 6, 1861-69, vol. 8..... 3
Revised statutes, U. S., supplement, vol. 2, Nos. 1-6, 1892-96, unbound..... 2
Superintendent of documents, report, 1896, unbound..... 1
U. S. official register or blue book, 1897, parts 1, 2..... 2
U. S. statutes, 54th congress, 1st, 2nd sessions, 1895-97, unbound..... 2
U. S. statutes, 55th congress, 1st session, 1897, unbound..... 1
U. S. statutes at large, vol. 27, 1891-93; vol. 29, 1895-96..... 2
Report of board of inquiry on destruction of the Maine, U. S. battleship, in Havana harbor, February 15, 1898, unbound..... 1

U. S. Senate.
Hoar, Hon. G. F., U. S. government providing sound money for the people, not a speculator dealing in futures; speech in U. S. senate, January 26, 1898, pamphlet 1

Smithsonian Institution.
American historical association, report, 1895, 1896, vol. 1..... 2
Cape Good Hope, report on returns in statistical register, 1896, pamphlet.. 1
Collections. Nos. 1031, 1035, 1037, 1038, 1047, 1071-1073, 1075-1077, 1081, 1084, 1087, 1090, 11 pamphlets, 8 unbound..... 19
Contributions to knowledge, vols. 30, 32..... 2
Exhibit at cotton states exposition, Atlanta, 1895, pamphlet..... 1
Goode, G. B., history of first half century of Smithsonian institution, 1846-1896 1
International exchange list, 1897, unbound..... 1
National museum, bulletins No. 47, 49, unbound..... 2
Proceedings, vols. 18, 19..... 2
Report, 1894..... 1

MICHIGAN.
Bills of the house, 1895, Nos. 1-149, 150-299, 300-461, 2 vols. each..... 6
Bills of the senate, 1895, Nos. 1-121, 122- 142, 2 vols. each..... 6
Clerk's calendar, bills and resolutions introduced into house of representatives, 39th Michigan legislature, 1897 (2 copies), unbound, 1 cloth.. 3
Pioneer and historical society collections, vol. 27 (2000 copies)..... 2000
Supreme court reports, vols. 105-108 (350 copies each)..... 400

Agricultural College.
Experiment Station bulletins.
1896, Nos. 133, 134 (in one), tuberculosis, pasteurizing of milk, pamphlet 1
No. 135, fertilizer analyses, pamphlet..... 1
Nos. 136, 137, 138 (in one), fattening lambs, feeding corn smut, pig feeding, pamphlet..... 1
Nos. 139, 140 (in one), bacteria, ropiness in milk, pamphlet..... 1

MICHIGAN—*Continued:* Vols.

1897, No. 1, elementary science, study of peas and beans, before and after sprouting, pamphlet..... 1
No. 141, forage crops and wheat, pamphlet..... 1
Nos. 142, 143, 144 (in one), small fruit trials at the college—fruit tests at Grand Haven,—vegetables, old and new, unbound..... 1
No. 145, fertilizer analyses, pamphlet..... 1
Nos. 146, 147 (in one), bacteria and the dairy,—pasteurizing of milk, pamphlet..... 1
No. 148, strawberries, pamphlet..... 1
No. 149, feeding dairy corn, unbound..... 1
No. 150, sugar beets in Michigan, pamphlet..... 1
Special bulletin No. 7, the dread San Jose scale, pamphlet.... 1
1898, Nos. 151, 152, 153 (in one), raspberries, blackberries and grapes,—report of Grand Haven sub-station, 1897,—vegetable tests, 1897, unbound..... 1
No. 154, some experiments in corn raising, pamphlet..... 1
Nos. 155, 156 (in one) spraying calendar for 1898—preliminary report of nurseries and orchards, with laws relating to same, pamphlet..... 1
Nos. 157, 158 (in one), hog cholera—some experiments with poultry, pamphlet..... 1
No. 3, elementary science, study of the seeds of timothy and red clover before and after sprouting, pamphlet..... 1
No. 4, elementary science, observations on leaves of clover at different times of the day..... 1
Organization act, dedication, etc., 1857, pamphlet..... 1
State farmers' institutes, bulletin, 1895-96, 1896-97..... 2

Attorney General.

Report, 1894-95, 1895-96..... 2

Auditor General.

Report, 1894-95, 1895-96..... 2

Bank Commissioner.

Report, 1895-96 (2 copies)..... 2

Board of Corrections and Charities.

American school for the deaf at Hartford, report, 1893-94, unbound..... 1
Association of county agents and convention of board of corrections and charities conference, Kalamazoo, December 8, 9, 1897, unbound..... 1
Benevolent institutions and charities of New York, handbook, unbound.. 1
Grand Rapids board of police and fire commissioners, report, 1895-96, unbound..... 1
Iowa institution for feeble minded children, at Glenwood, report, 1882-84.. 1
unbound..... 1
Journal of prison discipline and philanthropy, n. s. Nos. 33, 34 (in one), unbound..... 1
Louisville industrial school of reform, report, 1893-94, 1894-95, unbound.. 2
Medical superintendent of Mattewan state hospital, New York, report, 1893-94, unbound..... 1
National conference of charities and corrections, proceedings, Grand Rapids, June 4-10, 1896..... 1
Neglected and dependent children of Ontario, report of work under children's protective tariff act, 1894, unbound..... 1
New Jersey training school for feeble minded children, report, 1895, unbound..... 1
New York asylum for idiots, trustees report, 1890, pamphlet..... 1
Ohio bulletin of charities and corrections, report, 1896-97, vol. 3, No. 3, pamphlet..... 1
Report, 1895-96..... 1
Superintendent of the poor, Wyandotte, Michigan, report, 1894-95, unbound 1
Wright, Carroll D., convict labor (from Massachusetts bureau of labor), pamphlet..... 1

Board of Health.

Report, 1893-94, 1894-95, 1895-96..... 3

MICHIGAN—*Continued:* Vols.

Executive Office.

Advisory board in the matter of pardons, report of proceedings, 1896..... 1
Louisville Anzeiger Jubiläumo Ausgabe, Maerz, 1898, paper..... 1
Official manual and directory, 1895, 1896 (100 copies each)..... 200
Pingree, Hazen S., Governor, message to 39th legislature of Michigan, 1897 (150 copies), pamphlets..... 150
Special message on subject of railroad taxation in Michigan (250 copies), pamphlets..... 250
U. S. coinage laws, 1792-1894, 4th edition, unbound..... 1

Insurance Commissioner.

Laws, 1895 (2 copies)..... 2
Report, 1896, 1897, parts 1, 2..... 4

Labor Bureau.

Bureau of labor and industrial statistics, report, 1896 (2 copies), 1897, 1898 (2 copies)..... 5

Land Office.

Report of commissioner, 1895-96 (2 copies)..... 2

Quartermaster General.

Report, 1895-96 (2 copies)..... 2

Railroad Commissioner.

Report, 1896, 1897 (1 copy each)..... 2

Secretary of State.

Abstracts of sheriffs' reports relating to jails, 1895-96 (75 copies), pamphlets 75
Adjutant general, report, 1895-96 (75 copies), unbound..... 75
Alger, Governor R. A., message, 1887, pamphlet..... 1
Attorney general, report, 1895-96, 1896-97 (75 copies)..... 150
Asylum for insane, Kalamazoo, report, 1895-96, 75 copies unbound, 2 cloth. 77
Auditor general, report, 1894-95, 1895-96 (75 copies each)..... 150
Banking, commissioner report of 1896 (25 copies)..... 25
Board of agriculture, report, 1894-95 (150 copies)..... 150
Board of auditors, report, 1895-96, 1896-97 (75 copies)..... 150
Board of corrections and charities, report, 1895-96 (75 copies)..... 75
Board of control and officers Michigan state prison, Jackson, report, 1894-96 (75 copies), unbound..... 75
Board of control and officers state house of correction and branch of state prison in upper peninsula, report, 1894-96 (75 copies), unbound..... 75
Board of control state house of correction and reformatory at Ionia, report 1894-96 (75 copies), unbound..... 75
Board of control state public school at Coldwater, report, 1895-96 (75 copies), unbound..... 75
Board of education, report, 1894-96 (75 copies), unbound..... 75
Board of health, report, 1894, 1895, 1896 (150 copies each)..... 450
Board of managers Michigan soldiers' home, report, 1896 (75 copies) pamphlets..... 75
Bureau of labor and industrial statistics, report..... 200
Census of Michigan, report, 1894, vols. 1, 2, 3 (150 copies each)..... 450
Crop report, Nos 177-200 (50 copies each), pamphlets..... 1200
Dairy and food commissioner, bulletins, Nos. 10-14 (150 copies each)..... 750
Report, 1895-96, 1896-97 (75 copies each)..... 150
Dairymen's association, report, 1895-96 (100 copies), 1896-97 (75 copies).... 175
Eastern Michigan asylum for insane, Pontiac, report, 1894-96, 75 copies unbound 2 cloth..... 77
Election laws 1895, supplement (75 copies), unbound..... 75
Factory inspection, report, 1896, 1897, 1898 (75 copies)..... 75
Farm statistics, 1896-97 (75 copies)..... 75
Fish commissioner, report, 1894-96 (75 copies), unbound..... 75
Game and fish warden, report, 1895-96 (75 copies), pamphlets..... 75
Home for feeble minded, Lapeer, report, 1894-96 (75 copies), pamphlets.... 75
Horticultural society, report, 1895, 1896 (150 copies each)..... 300
Industrial school for boys, report, 1894-96 (75 copies), pamphlets..... 75

MICHIGAN—*Continued:* Vols.

Industrial school for girls, report, 1896 (75 copies), unbound..... 75
Inspector of illuminating oils, report, 1895-96 (75 copies), pamphlets..... 75
Insurance commissioner, report, 1896, 1897, parts 1, 2 (100 copies each).... 400
Joint documents, 1895, 1896 (150 copies each)..... 300
Journal of the house, 1897, 3 vols. (150 copies each)..... 450
Journal of the senate, 1897, 2 vols. (150 copies each)..... 300
Labor commissioner, report, 1896, 1897, 1898 (75 copies each)..... 225
Land office, report, 1895-96 (75 copies)..... 75
Laws relating to construction of drains (corrected to 1896) (75 copies) unbound..... 75
Local acts, 1897 (100 copies)..... 100
Legislative manual, 1897-98 (100 copies)..... 100
Mines and mineral statistics, 1896-97 (75 copies), unbound..... 75
Northern Michigan asylum, Traverse City, report, 1894-96 (75 copies).... 75
Public acts 1897 (200 copies)..... 200
Extra session, 1898 (200 copies)..... 100
Quartermaster general, report, 1895-96 (75 copies), pamphlets..... 75
Railroad commissioner, report, 1896, 1897 (75 copies)..... 150
Registration, report, vital statistics, 1894, 1895 (150 copies each)..... 300
St. Mary's Falls ship canal, reports, 1873-80, pamphlets..... 8
School for the blind, report, 1894-96 (75 copies), pamphlets..... 75
School law, 1897 (75 copies)..... 75
State board of equalization, proceedings, 1896, unbound..... 1
State salt inspector, report, 1896-97 (75 copies), pamphlets..... 75
State farmers' institutes, report, 1895-96 1896-97 (75 copies each)..... 150
State statistician, report, part 1, cloth; 2, 3, unbound (150 copies each).... 450
State treasurer, report, 1895-96 (75 copies), pamphlets..... 75
Superintendents of the poor in Michigan, report, 1895-96 (75 copies), unbound..... 75
Superintendents of Michigan asylum for dangerous and criminal insane, Ionia, report, 1894-96 (75 copies), pamphlets..... 75
Superintendent of public instruction, report, 1895, 1896 (75 copies)..... 150
Weather service, report, 1895, 1896 (75 copies each)..... 150

State Treasurer.

Report, 1895-96, 1 copy cloth..... 1

Superintendent of Public Instruction.

Bailey, L. H., the agricultural status, an address (2 copies), pamphlets..... 2
Manual and course of study for district schools of Michigan, 4th edition (100 copies)..... 100
Michigan souvenir, January 26, 1897..... 1
Suggestive programs for special day exercises (150 copies)..... 150

INDIVIDUAL.

Angell, James B. Ann Arbor.

Angell, J. B., Quarter-centennial celebration of presidency of University of Michigan..... 1

Balch, Edwin S., Philadelphia.

Balch, Thomas, Letters and papers relating chiefly to the provincial history of Pennsylvania..... 1

Blade, F. A., Detroit.

City comptroller, report, 1896-97..... 1

Belknap, C. E., Grand Rapids.

Michigan organization at Chickamauga, Chattanooga and Missionary Ridge, 1863, History of (4 copies)..... 4

Billings, S. M.

Marquette and surroundings, illustrated, unbound..... 1

Birney, William.

Birney, W., James G. Birney and his times..... 1

UNITED STATES—*Continued:* Vols.

Office of road inquiry, bulletins Nos. 16, 19, 20, pamphlets 3
Circulars Nos. 25, 27-29, pamphlets 4
Proceedings of national convention for suppression of insect plant diseases by legislation, March 5, 6, 1897, pamphlet 1
Secretary of agriculture, report, 1895-96, 1896-97, unbound 2
Section of foreign markets, bulletins Nos. 2, 4, 7, 10-12, 2 unbound, 4 pamphlets 6
Circulars Nos. 9-11, 14, 16-18, 20, pamphlets 8
Weather bureau, bulletins Nos. 10, 11, part 3 (2 copies), 13, 14, 15, 16, 19, 20, 21, 7 pamphlets, 3 unbound 10
Bulletin D, rainfall of U. S. with annual, seasonal and other charts, unbound 1
Circular of information, protection from lightning, pamphlet 1
Climate and health, Nos. 71, 73, 75, summary, August, September, October, 1895, pamphlets 3
Finley, J. P., Certain climatic features of the two Dakotas 1
Storm bulletin No. 1, 1898, pamphlet 1
Michigan section of climate and crop service, bulletin 10, pamphlet 1
Monthly weather review, 1896, vol. 24, Nos. 7-12; 1897, vol. 25, Nos. 1, 2, 5-12; 1898, vol. 26, Nos. 1,3, pamphlets 23
Annual summary, 1897, vol. 25, pamphlet 1
Report, 1892-93, 1894-95 (2 copies), 2 pamphlets, 1 unbound 3
Special bulletin, Autumn 1896, Summer 1897, effect of weather on crops pamphlet 1
Ohio section of climate and crop service, annual summary, 1897, pamphlet 1
Report, 1896, May-December; 1897, January-March, May-December; 1898, January-March, April, pamphlets 22
Oregon section of climate and crop service, annual summary, 1897, pamphlet 1
Report 1
Year book, 1895 1

Department of the Interior.

Acting superintendent of Sequoia and General Grant national parks, report, 1895-96, 1896-97, pamphlets 2
Acting superintendent of Yellowstone national park, report, 1895-96, 1896-97, pamphlets 2
Acting superintendent of Yosemite national park, report, 1895-96, 1896-97 pamphlets 2
Administration of pension laws, report, 1896 1
Appeals in pension and bounty land cases, report, 1896-97, pamphlet 1
Architect of U. S. capitol report, 1895-96, 1896-97, pamphlets 2
Board of Indian commissioners, report, 1896 1
Census office, report on real estate mortgages, in U. S., 11th census, 1890 1
Columbian institution for deaf and dumb, report, 1895-96, 1896-97, pamphlets 2
Columbia Railway Co., Washington, D. C., report, 1895-96, pamphlet 1
Commissioner of education, report, 1895-96, 1896-97 (2 copies), pamphlets 3
Commissioner of Indian affairs, report, 1895-96, pamphlet 1
Commissioner of labor, report, 1896-97, pamphlet 1
Commissioner of pensions, report, 1895-96, pamphlet 1
Commissioner or railroads, report, 1895-96, 1896-97, unbound 2
Freedman's hospital, report, 1895-96, 1896-97, pamphlets 2
Government directors of Union Pacific Railway Co., report, 1895-96, 1896-97, pamphlets 2
Government hospital for insane, report, 1895-96,1896-97, unbound 2
Governor of Alaska, report, 1895-96, pamphlet 1
Governor of Arizona, report, 1895-96, 1896-97, unbound 2
Governor of New Mexico, report, 1895-96, 1896-97, unbound 2
Governor of Oklahoma, report, 1895-96 1896-97, unbound 2
Governor of Utah Territory, report, 1895-96, pamphlet 1
Librarian of congress, report, 1896-97 1
Mine inspector for Indian Territory, report, 1895-96, 1896-97, pamphlets 2

UNITED STATES—*Continued:* Vols.

President of Howard university, report, 1895-96, 1896-97, pamphlets..... 2
President of Washington hospital for foundlings, report, 1896, pamphlet.. 1
Register, 1897, 1898, unbound..... 2
Secretary of interior, report, 1896-97, unbound..... 1
Styneger, Leonard, report on rookeries of Commander islands, pamphlet.. 1
Superintendent of Hot Springs reservation, report, 1895-96, 1896-97, pamphlets..... 2
United States coal mine inspector for New Mexico, report, 1895-96, pamphlet.. 1
Womaker, Emmet, history and business methods of U. S. interior department..... 1
Forty-sixth congress, 2nd session, 1879-80.
Senate executive, vol. 7, part 3, education in industrial and fine arts.. 1
Fifty-second congress, 1st session, 1891-92.
House miscellaneous, 11th census of U. S., 1890, vol. 50, part, 1, crime, pauperism and benevolence; part 5, insurance business, part 2, life insurance; part 8, population, part 2; part 14, crime, pauperism and benevolence, part 2, general tables; part 15, farms and homes, proprietorship and indebtedness; part 16; insane, feeble minded, deaf, dumb and blind; part 17, special report on occupations of the population; part 18 (4 parts), parts 1, 2, vital and social statistics; part 3, statistics of death, part 4, statistics of death and social statistics.. 9
Fifty-second congress, 2nd session, 1892-93.
House executive, vol. 23, annual report of secretary of treasury, 1892, finance; vol. 25, annual report of comptroller of the currency, vol. 2, 1892; vol. 27, foreign commerce and navigation, immigration and tonnage of U. S. 1892; vol. 28, Nos. 8-127, except 43, 72; vol. 30, Nos. 128-299, except Nos. 161, 268; vol. 31, receipts and expenditures of U. S., 1890; vol. 32, Nos. 230-255, inclusive; vol. 33, receipts and expenditures of U. S., 1890..... 8
House miscellaneous, vol. 1, Nos. 1-94, except 11, 40-43, 83, 90; vol. 18, consular reports, Nos. 144-151, vols. 40, 41, 1892-93; vol. 19, special consular reports, vols. 7, 8, 1891; vol. 21, report of commissioner of fish and fisheries, 1889-91; vol. 28, special consular reports, vol. 9.. 5
House reports, vol. 1, Nos. 2148-2347; vol. 2, Nos. 2318-2446; vol. 3, Nos. 2447-2621..... 3
Senate executive, special session, vol. 9, 2nd report of bureau of American republics, 1892, markets for manufacturers of U. S. handbook of Ecuador and Argentine Republic..... 1
Senate miscellaneous, vol. 2, annual report of interstate commerce commission, 1892, statistics of railways, 1891, income account of railways, 1892..... 1
Senate reports, vol. 3, No. 1394, wholesale prices, wages and transportation, parts 1, 2, 1893..... 1
Fifty-third congress, 1st session, 1893.
House executive, Nos. 1-27..... 1
House miscellaneous, vol. 1, Nos. 1-45, except, 9, 24, 43; vol. 3, rebellion records, series 1, vol. 42, part 2, correspondence; vol. 4, rebellion records, series 1, vol. 42, part 3, correspondence; vol. 5, consular reports, Nos. 152-155, vol. 42, 1893; vol. 6, tariff hearings before ways and means committee..... 5
House reports, Nos. 1-170, except 49, 88, 145, 152..... 1
Senate executive, Nos. 1-33, inclusive..... 1
Senate miscellaneous, special session, Nos. 1-47; Nos. 1-96, inclusive, except No. 23; vol. 2, report of Indian currency committee, parts 1-3, inclusive..... 3
Senate reports, vol. 1, Nos. 11-72, inclusive, except 41-47, 58, 61..... 1
Fifty-third Congress, 2nd session, 1893-94.
House executive, vol. 18, report of secretary of the interior, vol. 5, parts 1, 2, education, report, 1894; vol. 21, reports of U. S. civil service commission, 1892-93, commissioner of internal revenue, 1893; attorney general, 1893, board of ordnance and fortification, 1892 93; vol. 26, Nos. 8-96, except 23, 33, 47, 48, 70, 76, 79, 83, 95; vol. 28, commercial relations of U. S., 1893; statistical abstract, precious metals..... 4

INDIVIDUAL—*Continued:* Vols.

McMillan, Mrs. James.

Johnston, E. B., George Washington day by day. 1

Marburg, Theodore.

Marburg, T., 1. War with Spain. 2. The Venezuelan dispute (political pages) 1

Marquette City Comptroller.

Charter and ordinance, City of Marquette..... 1

Marquand, Henry, New York.

Hakluyt, Richard, His life and work, with short account of aims and achievements of Hakluyt Society, pamphlet..... 1

Hakluyt Society, 1897, pamphlet..... 1

Miles, Dr. Manly, Lansing.

Relative efficiency of animals as machines (Amer. Naturalist, Oct. 1896), pamphlet 1

Moore, Charles, Washington.

Moore, Charles, Gladwin manuscripts, with an introduction and sketch of the Conspiracy of Pontiac 1

Ontonagon copper bowlder in United States National Museum, pamphlet.. 1

Morris, Henry L., New York.

New York Society of Founders and Patriots of America; publications. No. 1, The date of settlement of colony of New York, by G. P. Howell, pamphlet 1

Munson, Myron A., New Haven, Connecticut.

Munson, Capt. Thomas, Descendants of, with proceedings of general reunion, August 19, 1896, pamphlet..... 1

Munn & Co., New York.

Scientific American supplement, reference catalogue, pamphlet..... 1

Nichols, Mrs. F. D.

Berrien Springs, Michigan summer resort, views, pamphlet..... 1

Newlin, W. H.

Lawrence, W. R., Address delivered September 29, 1896, to regiment Illinios infantry volunteers, pamphlet..... 1

Seventy-third regiment of Illinois infantry volunteers, survivors of, with proceedings of 10th annual reunion, September 29, 1896, pamphlet..... 1

O'Shea, P., New York.

Brownson, O. A., The American republic..... 1

Palmer, Mrs. C. F., Chicago.

Inebriety, its source, prevention and cure..... 1

Pond, Col. C. V. R.

Encampment G. A. R. Department, Greenville, April 7-8, 1897, Journal of (2 copies), 1 bound, 1 unbound..... 2

Pratt, C. H. and F. S., Boston.

Pratt, George F., Phineas Pratt and his descendants 1

Ranney, Dr. George L., Lansing.

Thatcher, M. P., One hundred battles in the West, St. Louis to Atlanta 1861-65, (2nd. Michigan Cavalry)..... 1

Rhea, George P., Brooklyn.

Rhea, G. P., Facts and fakes about Cuba..... 1

Root, Melvin A., Bay City.

Legal condition of girls and women in Michigan compiled by M. A. Root, unbound 1

Smith, Henry H.

Smith, H. H., Republican conventions, 1856-96 proceedings, platforms, etc., unbound 1

INDIVIDUAL—*Continued:* Vols.

Spencer, Mrs. Mary C., Lansing.

The navy of United States, 1st. series, pamphlet..... 1

Steward, Jonn F., Chicago.

Invention of the reaping machine, Brief narrative of, Baltimore, 1854 (reprint 1897) 1

Memorial of Robert McCormick, with early history of the McCormick reaper 1

Stokes, A. P.

Stokes, A. P., Joint metallism..... 1

Storrs, L. C., Lansing.

Conference of county agents of board corrections and charities, proceedings at East Saginaw, December 19, 1893..... 1

Curtis, N. B., Capital crimes and punishment prescribed therefor, with statistics, pamphlet..... 1

Strang, Clement J.

Strang, C. L., Lay sermons, No. 1, April, 1898, unbound..... 1

Stuart, Lewis G., Grand Rapids.

Annual reports, city of Grand Rapids, 1859-96..... 1

Ferris, Jacob, States and territories of the Great West..... 1

Thomas, Douglas H., Baltimore.

John Hanson, of Maryland, President of U. S., 1781-82..... 1

Thurston, Lorrin A.

Thurston, L. A., Handbook of Hawaii, unbound..... 1

Townsend, Frank N., Lansing.

Three on a tour to picturesque Mackinac, unbound..... 1

Tours in Michigan in 1896, pamphlet..... 1

Unknown.

Baker, Marcus, The Alaskan boundary, pamphlet..... 1

Bluin, Henry, Advent of the Christ in man and woman, pamphlet..... 1

Central Pacific R. R. debt, California's remonstrance against refunding it, pamphlet 1

Chautauqua, the famous summer resort, pamphlet..... 1

Compte, Auguste, and one of his critics, pamphlet..... 1

Doggett, Elsworth, Quarter of a century of prices..... 1

Henderson, David B., Speech on national bankruptcy law, in house representatives, February 16, 1898, pamphlet..... 1

Kincaid, Harrison, The money question, pamphlet..... 1

Kites and experiments in aerial photography, pamphlet..... 1

Leffingwell, W. B.,Madison in the summer time, pamphlet..... 1

Los Angeles Daily Times, January 1, 1898, midwinter No. (paper)..... 1

Marquette, Michigan, illustrated..... 1

Patterson, C. S., Present problems, an argument for the gold standard, pamphlet 1

Rice, Emily J., Course of study in history and literature (teachers' helper series), vol 1, No. 5, unbound..... 1

Roderique, José Ignacio, Case of arrest, trial and sentence in Havana, Cuba, of Julius Sanguilly, citizen of U. S., unbound..... 1

Subject index of literature in Cannington public library, pamphlet..... 1

Tadema, Laurens Alma, with portrait, biography, etc..... 1

White, Hon. Peter.

Marquette Daily Mining Journal, Pere Marquette edition, July 15, 1897, paper 1

Wilbur, Cressy L., Lansing.

Adrian, charter and ordinances, 1887..... 1

Allegan, charter, by-laws, and ordinances, 1882, unbound..... 1

Battle Creek, charter, 1897..... 1

Bay City, charter and ordinances, 1891-92, unbound..... 1

Benton Harbor, ordinances, 1893..... 1

INDIVIDUAL—*Continued:* Vols.

Big Rapids, ordinances, 1889, unbound..... 1
Charlotte, charter and ordinances, 1891, unbound..... 1
Escambia, ordinances, 1892, unbound..... 1
Fenton, charter and ordinances, 1891, unbound..... 1
Grand Haven, charter, 1892-93, unbound..... 1
Grand Rapids, ordinances, 1888..... 1
Supplemental ordinances, 1888-91, unbound..... 1
Greenville, charter and ordinances, 1882, unbound..... 1
Hastings, charter and ordinances, 1892 (revised), unbound..... 1
Holland, ordinances, 1886..... 1
Ironwood, ordinances, 1889-93, unbound..... 1
Ishpeming, charter and ordinances, 1893, unbound..... 1
Jackson, ordinances, 1890..... 1
Lansing, ordinances, 1893, unbound..... 1
Marquette, charter, 1893, unbound..... 1
Marshall, charter, 1893, unbound..... 1
Mason, charter and revised ordinances, unbound..... 1
Menominee, health ordinance, 1893, pamphlet..... 1
Mount Clemens, charter and ordinances, 1893..... 1
Muskegon, ordinances, 1891..... 1
New Baltimore, by-laws, charter and ordinances, 1892, pamphlet..... 1
Oscoda, ordinances, 1891, unbound..... 1
Port Huron, ordinances, pamphlet..... 1
Saginaw, charter as amended in 1891..... 1
Charter, 1893, Amendments to, unbound..... 1
St. Joseph, charter and ordinances, 1889, unbound..... 1
Sault Ste. Marie, charter and ordinances, unbound..... 1
Three Rivers, charter and ordinances, 1890..... 1
Wilbur, Cressy L., Vital statistics for 12th census U. S., pamphlet..... 1
Ypsilanti, revised charter, 1877, amended by act 400 of laws 1881, and local acts, 1891..... 1

Wisner, Oscar Fitzallan.

Wisner, O. F., The hand that rocks the cradle (poem), pamphlet..... 1

Woodbury, John P., Boston.

Boston art club, exhibition at 10th anniversary, February 17-24, 1897 unbound 1

Yates, J. T., Omaha.

Woodmen of the world, proceedings of sovereign camp at St. Louis, March 19-20, 1897..... 1
Sovereign camp and executive council, 1890-96..... 1

Zephyrin, Father, Harbor Springs.

English-Ottawa catechism..... 1

MISCELLANEOUS.

American Academy of Political and Social Science.

Annals, vol. 8, July-December, vol. 9, January-June, 1897, 1 pamphlet, 1 unbound 2
Newcomb, H. T., Reasonable railway rates (publication No. 132), pamphlet 1

American Bar Association.

Reports of annual meetings, at Saratoga, N. Y., August 19-21, 1896; Cleveland, Ohio, August 25-27, 1897..... 2

American Conference of International Arbitration.

Report of conference, Washington, April 22-23, 1896..... 1

American Congregational Society.

Annual report of directors, 1896, pamphlet..... 1
Lawrence, E., Lives of British historians (2 vols.)..... 2
Peckham, James, General Nathaniel Lyons and Missouri in 1861 (great rebellion monograph) 1
Report of general theological library, 1897, unbound..... 1
Weedon, W. B., The mortality of prohibitory liquor laws, an essay.... 1

MISCELLANEOUS—*Continued:* Vols.

American Economic Association.

Wilcox, W. F., Area and population of U. S. at 11th census, unbound.... 1
Economic studies, 1896, vol. 1, Nos. 3, 4, Nos. 5 and 6 (in one); 1897, Nos. 1, 4.... 5
Vol. 2, No. 1, supplement to economic studies, handbook of American Economic Association, 1897, unbound.... 1

American Flag Co.

Flags of America, pamphlet.... 1
Ritual for teaching patriotism in public schools, pamphlet.... 1
Washington's birthday, program for children, pamphlet.... 1

American Forestry Association.

Fernow, B. E., Address on forestry, Trenton, January, 5, 1897, pamphlet.. 1
Forest reservation policy, pamphlet.... 1
Proceedings, Washington, 1894, 1896, 1897, vols. 11, 12, 3 unbound, 1 pamphlet.... 4

American Historical Association.

Annual report, 1895, 1896, vols. 1, 2 (2 copies).... 4
Bibliography of papers and reports, pamphlet.... 1
Officers, act of incorporation, constitution, etc., 1897, 1898, pamphlets.... 2

American Library Association.

General conference, Philadelphia, June 21-25, 1897, pamphlet.... 1
Papers and proceedings of annual meeting, Philadelphia, June 21-25, 1897, unbound.... 1

American Museum of Natural History.

Bulletins, 1882-86, vol. 1, Nos. 2-8; 1887-90, vol. 2, Nos. 1-4; 1890, vol. 3, No. 1; 1891, vol. 2; 1892, vol. 4; 1893, vol. 5; 1894, vol. 6; 1895, vol. 7 (index to vol. 1); 1896, vol. 8; 1897, vol. 9; 10 pamphlets, 10 unbound.... 20
Field and forest, monthly journal of national history from discovery to present day, vol. 1, Nos. 1-4 (in one); 5-6 (in one); No. 7, Nos. 8-9 (in one); 10-11 (in one); No. 12; pamphlets.... 8
Hamlin, Leonidas Le Cenci, Mexican handbook.... 1
Memoirs, 1893, vol. 1, parts 1, 2, pamphlets.... 2
President and treasurer, report, 1896, 1896, unbound.... 2
Trustees' report, 1871-1875, except 1873, 1876, 1877, 11 pamphlets, 13 unbound.... 24
Visitors' guide to collection of mammals, unbound.... 1
Visitors' guide to geological and paleontological collection, unbound.... 1

American Pharmaceutical Association.

Proceedings of annual meetings at Montreal, August, 1896; Lake Minnetonka, August, 1897, unbound.... 2

American Philosophical Society.

Proceedings, 1896, vol. 35, Nos. 150-153, inclusive; 1897, vol. 36, No. 156, unbound.... 5

Amherst College.

Catalogues, 1896-97, 1897-98, unbound.... 2

Associated Charities, Boston.

Annual report, 1896, No. 64; 1897, No. 65, unbound.... 2

Bath Corporation.

Bath as a health resort.... 1

Bibliotheque Universelle.

Bibliotheque universelle et revue Suisse, 1897, vol. 5, No. 13, unbound.... 1

Board of Charities and Correction.

Association of county agents and convention of board of charities annual conference, December 9-10, 1896.... 1

MISCELLANEOUS—*Continued:* Vols

Boston Merchants Association.

Addresses delivered at annual banquet, January 15, 1897, unbound..... 1

Boston Public Library.

Annual report, 1896, unbound..... 1
Bibliographies of special subjects, No. 8, contributions toward a bibliography of the higher education of women, pamphlet..... 1
Chamberlain collection of autographs now in Boston public library, unbound 1
List of new and important books added to library, 1896-97, unbound..... 1
List of periodicals, newspapers, transactions, etc., received in the principal libraries of Boston and vicinity, unbound..... 1
Monthly bulletins, 1896, vol. 1, Nos. 5-10, inclusive; 1897, vol. 2, Nos. 1, 2, 4, 5, 7, 8, 9, 10, 11; 1898, vol. 3, Nos. 1, 2, 3, 4, 5, 6, pamphlets..... 21

Bowdoin College.

Bowdoin collection, text by Rev. F. Allen, parts 1-5, pamphlets..... 5
Bowdoin in the war, pamphlet..... 1
Catalogue of college and medical school of Maine, 1794-1894..... 1
Cleveland, N., History of Bowdoin college, with lists of graduates, 1806-1879 1
History, additions and corrections, pamphlet..... 1
Library catalogue..... 1
Pejepscot historical society, vol. 1, part 1, unbound..... 1
Report of president, 1896-97, unbound..... 1
Smith E. C. Three discourses on religious history of Bowdoin college during administrations of Presidents Allen, Appleton and McKeen, unbound..... 1
Songs of Bowdoin..... 1

British Columbia Board of Trade.

Report, 1897, unbound..... 1

Brooklyn Library.

Bulletins, 1896, No. 35; 1897, No. 36, pamphlets..... 2
Report, 1897, pamphlet..... 1

Bunker Hill Monument Association.

Everett, W., Oration in honor of W. Prescott, delivered in Boston, October 14, 1895..... 1
Proceedings of annual meeting, June 17, 1895, 1896, unbound..... 2

Camden Society.

The arch priest controversy, documents relating to the dissensions of the Roman Catholic clergy, 1597-1602, vol. 1..... 1

Canadian Law Journal Co.

Canadian bar association, report of proceedings of preliminary conference and first meeting, Montreal, September 15, 16, 1896, pamphlet..... 1

Canadian Pacific Railway.

Map of..... 1

Carnegie Free Public Library.

Annual report, 1896, pamphlet..... 1

Chicago Board of Trade.

Trade and commerce of Chicago, report, 1896, 1897..... 2

Chicago Civil Service Commission.

Annual report, 1896..... 1

Chicago Historical Society.

Report of annual meeting, 1896, 1897, pamphlets..... 2
Report of quarterly meeting, Jan. 19, April 20, 1897, pamphlets..... 2

Chicago Public Library.

Report, June, 1896, unbound..... 1

Cincinnati Public Library.

Librarian and treasurer, report, 1896-97 (2 copies), pamphlet..... 2

Cleveland Public Library.

Cumulative index to a selected list of periodicals, January-April, 1897, vol. 2, No. 4, pamphlet..... 1

MISCELLANEOUS—*Continued:* Vols.

Cobden Club.

Farrar, Rt. Hon. Lord, The neo-protection scheme of Right Hon. Joseph Chamberlain, leaflet No. 105, pamphlet..... 1
Repeal of corn laws, Anniversary of, August, 1896, unbound..... 1

Columbia School of Oratory.

Catalogue and announcement, 1897-98..... 1

Columbia College.

African school established under care of synod of New York and New Jersey, addresses, pamphlet..... 1
All about California, unbound..... 1
Allison, E. P., and Penrose Boise, The city government of Philadelphia (Johns Hopkins university studies), unbound..... 1
Beowulf, an Anglo-Saxon epic poem translated from the Heyne-Scott text by J. L. Hall, unbound..... 1
Besant, Annie, Why I became a theosophist, pamphlet..... 1
Boston directory, 1865..... 1
Dall, Mrs., The romance of the association, or one last glimpse of Charlotte Temple and Eliza Wharton, unbound..... 1
Libby, Orin G., Geographical distribution of the vote of the thirteen states of the federal constitution, 1787-88..... 1
New York society library, catalogue of books with charter and by-laws.. 1
More public parks, how New York compares with other cities, pamphlet.. 1
Oberlin college, catalogue, 1891-92, unbound..... 1
Monument erected by the state of Maryland to the memory of Leonard Calvert, first governor of Maryland, unbound..... 1
Scharf, J. G., Oration delivered October 11, 1880, at celebration of the founding of Baltimore, pamphlet..... 1
Swarthmore college, catalogue, 1893-94, unbound..... 1

Cornell University Library.

Barnes reference library for biblical study, presented by Alfred Cutter Barnes, pamphlet..... 1

Dedham Historical Society.

Historical register, 1896, vol. 7, Nos. 3, 4; 1897, vol. 8, Nos. 1, 2, 3; pamphlets 5

Detroit City Clerk.

Manual of common council and other city departments, 1896-97..... 1

Detroit City Comptroller.

City of Detroit annual reports, 1894 (2 copies), 1896 (3 copies), 1887-93... 10
Detroit common council, Journals of, 1887-1895..... 9

Detroit House of Correction.

Report of officers, 1896, pamphlet..... 1

Detroit Light Guard.

History of..... 1

Detroit Post G. A. R.

Detroit post, pamphlet..... 1

Denver Public Library.

Report, 1895-96, 1896-97, pamphlet..... 2

Eau Claire Public Library.

Alumni report, 1896 (2 copies), pamphlets..... 2

Epworth League Assembly, Ludington.

Training assembly announcement, August, 1897, pamphlet..... 1

Essex Institute.

Bulletins, 1894, vol. 26, Nos. 7-12 (in one); 1895, vol. 27, Nos. 1-6 (in one), unbound..... 2

Executive Committee of Centennial Exhibition.

Centennial celebration of the evacuation of Detroit by the British, July 11, 1796, July 11, 1896, report of proceedings, unbound..... 1

MISCELLANEOUS—*Continued:* Vols.

Enoch Pratt Free Public Library, Baltimore.

Librarian report, 1897, pamphlet..... 1

Fairmount Park Association, Philadelphia.

Trustees' report, with list of members, etc., 1896, 1897, 1898, 2 pamphlets, 1 unbound..... 3

Unvailing of memorial to James A. Garfield, Fairmount park, May 30, 1896, unbound..... 1

Field Columbian Museum.

Annual exchange catalogue, 1897-98, pamphlet..... 1

Report of director, 1895-96, publications No. 14, vol. 1 No. 2, report series 1896-97, publication No. 24, vol. 1, No. 3, unbound..... 2

Fiske Free and Public Library, New Orleans.

Yerger, E. M., Trial of, before a military commission for the killing of B'v't Col. J. G. Crane, at Jackson, Mississippi, June 8, 1869, unbound.... 1

Free Public Library, Jersey City.

Trustees' report, 1895-96, 1896-97, pamphlets..... 2

Free Public Library, New Bedford, Mass.

Bulletins, 1896, index to vol 1, pamphlet..... 1

Monthly bulletin, 1897, vol 2, Nos. 1, 3, 6, 8-9 (in one), 10, 11, 12; 1898, vol. 3, Nos. 1, 2, 3, 4, 5; pamphlets..... 12

Report, 1897, pamphlet..... 1

Free Public Library, Tecumseh.

Catalogue, 1897, pamphlet..... 1

Forbes Library, Northampton, Mass.

Report, 1896-97, pamphlet..... 1

General Society of Daughters of the Revolution.

Ancestral register, 1896..... 1

Grand Chapter Royal Arch Masons, Michigan.

Annual convocation, Saginaw, January 19, 20, 1897, unbound..... 1

Transactions, 50th convocation, Grand Rapids, January 17, 18, 1898 (semi)centennial, 1818-1898), unbound..... 1

Grand Lodge F. & A. M., Michigan.

Transactions, 1897, 1898, unbound..... 2

Grand Rapids Board of Police and Fire Commissioners.

Report, 1896-97, pamphlet..... 1

Grand Rapids Board of Public Works.

Report, 1896, pamphlet..... 1

Water works, water rates, etc., 1896, pamphlet..... 1

Grand Rapids City Comptroller.

City officers' report, 1896-97..... 1

Grand Rapids Public Library.

Report, 1895-96, 1896-97, pamphlets..... 2

Gunton Institute.

Bulletins, 1898, vol. 1, Nos. 7, 19, pamphlets..... 2

Hartford Theological Seminary.

Record, 1896, vol. 6, Nos. 5-6 (in one), unbound..... 1

Report, 1896-97 (2 copies), 1897-98, pamphlets..... 2

Harvard College.

President and treasurer, report, 1895-96, 1896-97..... 2

Harvard University.

Catalogue, 1896-97, 1897-98..... 2

Smith, T. C., The liberty and free soil papers, Toppan prize essay of 1896, (Harvard historical studies, vol. 6)..... 1

MISCELLANEOUS—*Continued:* Vols.

Holland Immigration Society.

Semi-centennial celebration, 1847-1897, August 25-26, 1897, invitation card. 1

Illinois State Historical Society.

Trustees' report, 1894-96, pamphlet..... 1

Indiana Historical Society.

Wallet, E., Sieur de Vincennes, Indiana historical society publications, vol. 3, No. 9, pamphlet..... 1

Indianapolis Monetary Convention.

Monetary commission recommending a complete currency system, pamphlet 1

Indian Rights Association.

Executive committee report, 1895-96, 1896-97, unbound..... 2

Leupp, F. E., Notes of a summer tour among the Indians of the southwest, pamphlet 1

Meserve, Chas. F., The Dawes commission, and the five civilized tribes of Indian Territory, pamphlet..... 1

Pratt, Captain, The attack made upon Dr. Hailman, superintendent of Indian schools, pamphlet..... 1

Reply to attacks of Captain Pratt on the introduction of civil service reform methods, No. 39, pamphlet..... 1

Answer to charges made against William N. Hailman, superintendent of Indian schools, with quotations from his writings, etc., pamphlet..... 1

Leupp, F. E., Civilization's lesson to barbarism, pamphlet..... 1

Welsh, H., Let there be no backward step, pamphlet..... 1

Response to Senator Pettinger, pamphlet..... 1

International Library Conference.

Iles, G., The appraisal of literature, pamphlet..... 1

Iowa Historical Department.

Annals, 1870, vol. 8, No. 2; 1882, vol. 1, Nos. 1-4, n. s.; 1883, vol. 2, Nos. 1-4, 5-6 (in one), 3rd series; 1895-97, vol. 2, Nos. 1, 2, 3 (in one), 4-8, 3rd series; 1897, vol. 3, Nos. 1-4, 3rd series; 12 pamphlets, 12 unbound..... 24

Biennial report, 1895-97, unbound..... 1

Original counties of Dubuque and Des Moines, 1st census, taken July, 1836, part 1, pamphlet..... 1

Pioneer law makers association, proceedings of reunion, 1896, unbound.... 1

Richmond, I., John Brown among the quakers, etc..... 1

Historical record, vol. 12, No. 3; vol. 13, Nos. 2, 3, 4; vol. 14, Nos. 1, 2; pamphlets 6

Shambaugh, B. F., Documentary material relating to history of Iowa, vol. 1, Nos. 7, 8; vol. 2, No. 12; 1 unbound, 2 pamphlets..... 3

John Crerar Library.

Report, 1895, 1896, 1897, pamphlets..... 3

Johns Hopkins University.

Report, 1896, unbound..... 1

John F. Slater Fund for Education of Freedmen.

Proceedings of trustees, 1898, pamphlet..... 1

Lansing High School Oracle Board.

Oracle, 1896..... 1

Lawyers' Co-Operative Publishing Co.

General digest, American and English advance sheets, No. 1, October, 1896, unbound 1

Law reports, annotated, vol. 37, December, 1897, index to notes in vol. 1-36, L. R. A. index to decisions, vols. 1-35..... 1

Where to look for the law, brief subject index (3 copies)..... 3

Leland Stanford Jr. University.

Contributions to biology, from Hopkins seaside laboratory:

No. 2, Cranmer, F., The cranial characters of the genus Sebastodes (rock fish), pamphlet..... 1

MISCELLANEOUS—*Continued:* Vols.

No. 3, Jordan, D. S., Starks, E. C., Fishes of Puget sound, unbound.. 1
No. 4, Kellogg, V. L., New Mallophaga, unbound..... 1
No. 10, Miller, Walter, Scientific names of Latin and Greek derivations, pamphlet 1
No. 11, Douglas, H. A., Morphological study of Naias and Zannichellia, unbound 1
No. 12, Ashley, G., Geology of the paleozoic area of Arkansas, south of the noraculite region, unbound..... 1
No. 13, Smith, J. P., The development of glyphioceras and the phylogemy of the glyphioceratidal, pamphlet..... 1

Library Co., Philadelphia.

Bulletin, 1896, No. 37; 1897, No. 38; 1898, No. 40, n. s., pamphlets..... 3

Library of Legislative Assembly, Victoria, B. C.

British Columbia directory..... 1

Los Angeles Public Library.

Report, 1895-96, 1896-97, pamphlets..... 2

Maine Genealogical Society.

Annual report, 1896, pamphlet..... 1

Massachusetts Historical Society.

Bigelow, J., Some recollections of the late Edouard Laboulaye..... 1
Chamberlain, Mellin, Address at dedication of Brook's library building, Brattleborough, Vermont, January 25, 1887, pamphlet..... 1
Courtnay, Rev. F. P., and Shattuck, G. C., Commemorative discources in observances of centennial year of the church in the diocese of Massachusetts, 1855, unbound..... 1
Cruel persecution of the protestants in the kingdom of France, 1st reprint of English translation published in 1707..... 1
Ellet, Chas. Jr., The army of the Potomac and its management, pamphlet 1
Ellis, J. H., Lord Brougham considered as a lawyer, pamphlet..... 1
Everett, W., Address at memorial services for Rev. R. Ellis, October 11, 1885, pamphlet..... 1
History of Brookfield, Massachusetts, Prospectus of, unbound..... 1
Jones' Hill, Ancient proprietorship of, unbound..... 1
Moore, G. H., Final notes on witchcraft in Massachusetts, etc., unbound.. 1
Proceedings, vol. 11, 1896-97, 2nd series..... 1
Records and files in the office of clerk of supreme court for the county of Suffolk, catalogue, 1890, unbound..... 1
Reed, W. B., A rejoinder to Mr. Bancroft's historical essay on President Reed, unbound 1
Shefter, Rev E., The discovery of America by the Northmen, 985-1015, pamphlet 1
Stevens, H., Who spoils our new English books? asked and answered.... 1
Unitarian club, with by-laws, list of members, etc., pamphlet..... 1
Watson, J. L., Paul Revere's signal, the true story of the signal lanterns in Christ church, Boston, pamphlet..... 1
Winsor, J., Mayflowertown, address delivered at 200th anniversary of incorporation of town of Duxbury, June 17, 1887, pamphlet..... 1

Massachusetts Institute of Technology.

Catalogue, 1896-97, 1897-98, unbound..... 2
Course in general studies, pamphlet..... 1
Course in mining engineering and metallurgy, pamphlet..... 1

Mercantile Library, New York.

Bulletin No. 18, pamphlet..... 1
Report, 1896, pamphlet..... 1

Michigan Central R. R. Ticket Office.

Geographical and climatic map of California, with description of Almeda county, pamphlet 1

Michigan Building and Loan Association League.

Annual meeting at Sault Ste. Marie, August 27-28, 1896, pamphlet.... 1

MISCELLANEOUS—*Continued:* Vols.

Michigan Eclectic Medical Association.

Proceedings and papers (reprint from annual, 1897), pamphlet..... 1
Transactions of meeting, 1895, pamphlet..... 1
Record, 1893, vol. 4; 1894, vol. 5..... 2

Michigan State Medical Society.

Transactions, 1869-1872, unbound..... 1

Michigan State Grange.

Proceedings of anual session, 1895, 1896, unbound..... 2

Minnesota Historical Society.

Collections, vol. 8, parts 2, 3, unbound..... 2
Report, 1895-97, pamphlet..... 1

Missouri Historical Society.

Historical society, No. 12, (1) Hyde, W. J., Newspapers and newspaper people of three decades; (2) Hicks, F., Territorial revenue system of Missouri, unbound 1
No 13, Broadhead, Col. J., Louisiana purchase, pamphlet..... 1
No. 14, Conway, Rev. J. J., The beginnings of ecclesiastical jurisprudence in the archdiocese of St. Louis, 1764-76, pamphlet..... 1

Museum of Fine Arts.

Trustees' report, 1895-96, pamphlet..... 1

Newberry Library.

Trustees' report, 1895, 1896, 1897, pamphlets..... 3

New England Historic Genealogical Society.

Genealogies and pedigrees in New England historical register; index to vols. 1-50, 1847-1896, pamphlet..... 1
Proceedings of annual meeting, 1897, with list of deceased members, unbound 1
Register, vol. 50, July, October, 1896; vol. 51, January, April, July, October, 1897; vol 52, 1895, unbound..... 7

New Jersey Historical Association.

Proceedings, vol. 23, Nos. 2, 3, 1 unbound, 1 pamphlet..... 2

New York Bar Association.

Report, with charter and by-laws, 1897, 1898..... 2

New York Civil Service Reform League.

Proceedings at annual meeting, Philadelphia, December 10-11, 1896, with address by the president, Hon. C. Schurz, unbound..... 1
Report of executive committee read at annual meeting, May 12, 1897, pamphlet 1
Schurz, Hon. C., Encouragements and warnings, address delivered at annual meeting, December 10, 1896, pamphlet..... 1

National Conference Charities and Corrections.

Proceedings of conference, Toronto, July 14, 1897..... 1

National Democratic Committee.

Campaign text-book, 1896, unbound..... 1

National Grange.

Journal of proceedings, Harrisburg, Nov. 10, 1897, unbound..... 1

National League Tax Co., Minneapolis.

In memoriam, Henry George, born September 2, 1839, died October 29, 1897 1

National Municipal League.

Constitutions and by-laws of leading municipal reform organizations, No. 4, 1897, pamphlet..... 1

National Science Club.

Proceedings, 1897, pamphlet..... 1

INDIVIDUAL—*Continued:* Vols.

McMillan, Mrs. James.
Johnston, E. B., George Washington day by day. 1

Marburg, Theodore.
Marburg, T., 1. War with Spain. 2. The Venezuelan dispute (political pages) 1

Marquette City Comptroller.
Charter and ordinance, City of Marquette..... 1

Marquand, Henry, New York.
Hakluyt, Richard, His life and work, with short account of aims and achievements of Hakluyt Society, pamphlet..... 1
Hakluyt Society, 1897, pamphlet..... 1

Miles, Dr. Manly, Lansing.
Relative efficiency of animals as machines (Amer. Naturalist, Oct. 1896), pamphlet 1

Moore, Charles, Washington.
Moore, Charles, Gladwin manuscripts, with an introduction and sketch of the Conspiracy of Pontiac 1
Ontonagon copper bowlder in United States National Museum, pamphlet.. 1

Morris, Henry L., New York.
New York Society of Founders and Patriots of America; publications. No. 1, The date of settlement of colony of New York, by G. P. Howell, pamphlet 1

Munson, Myron A., New Haven, Connecticut.
Munson, Capt. Thomas, Descendants of, with proceedings of general reunion, August 19, 1896, pamphlet..... 1

Munn & Co., New York.
Scientific American supplement, reference catalogue, pamphlet..... 1

Nichols, Mrs. F. D.
Berrien Springs, Michigan summer resort, views, pamphlet..... 1

Newlin, W. H.
Lawrence, W. R., Address delivered September 29, 1896, to regiment Illinios infantry volunteers, pamphlet..... 1
Seventy-third regiment of Illinois infantry volunteers, survivors of, with proceedings of 10th annual reunion, September 29, 1896, pamphlet..... 1

O'Shea, P., New York.
Brownson, O. A., The American republic..... 1

Palmer, Mrs. C. F., Chicago.
Inebriety, its source, prevention and cure..... 1

Pond, Col. C. V. R.
Encampment G. A. R. Department, Greenville, April 7-8, 1897, Journal of (2 copies), 1 bound, 1 unbound..... 2

Pratt, C. H. and F. S., Boston.
Pratt, George F., Phineas Pratt and his descendants 1

Ranney, Dr. George L., Lansing.
Thatcher, M. P., One hundred battles in the West, St. Louis to Atlanta 1861-65, (2nd. Michigan Cavalry)..... 1

Rhea, George P., Brooklyn.
Rhea, G. P., Facts and fakes about Cuba..... 1

Root, Melvin A., Bay City.
Legal condition of girls and women in Michigan compiled by M. A. Root, unbound 1

Smith, Henry H.
Smith, H. H., Republican conventions, 1856-96 proceedings, platforms, etc., unbound 1

INDIVIDUAL—*Continued:* Vols.

Spencer, Mrs. Mary C., Lansing.

The navy of United States, 1st. series, pamphlet..... 1

Steward, John F., Chicago.

Invention of the reaping machine, Brief narrative of, Baltimore, 1854 (reprint 1897) 1

Memorial of Robert McCormick, with early history of the McCormick reaper 1

Stokes, A. P.

Stokes, A. P., Joint metallism..... 1

Storrs, L. C., Lansing.

Conference of county agents of board corrections and charities, proceedings at East Saginaw, December 19, 1893..... 1

Curtis, N. B., Capital crimes and punishment prescribed therefor, with statistics, pamphlet..... 1

Strang, Clement J.

Strang, C. L., Lay sermons, No. 1, April, 1898, unbound..... 1

Stuart, Lewis G., Grand Rapids.

Annual reports, city of Grand Rapids, 1859-96..... 1

Ferris, Jacob, States and territories of the Great West..... 1

Thomas, Douglas H., Baltimore.

John Hanson, of Maryland, President of U. S., 1781-82..... 1

Thurston, Lorrin A.

Thurston, L. A., Handbook of Hawaii, unbound..... 1

Townsend, Frank N., Lansing.

Three on a tour to picturesque Mackinac, unbound..... 1

Tours in Michigan in 1896, pamphlet..... 1

Unknown.

Baker, Marcus, The Alaskan boundary, pamphlet..... 1

Bluin, Henry, Advent of the Christ in man and woman, pamphlet..... 1

Central Pacific R. R. debt, California's remonstrance against refunding it, pamphlet 1

Chautauqua, the famous summer resort, pamphlet..... 1

Compte, Auguste, and one of his critics, pamphlet..... 1

Doggett, Elsworth, Quarter of a century of prices..... 1

Henderson, David B., Speech on national bankruptcy law, in house representatives, February 16, 1898, pamphlet..... 1

Kincaid, Harrison, The money question, pamphlet..... 1

Kites and experiments in aerial photography, pamphlet..... 1

Leffingwell, W. B.,Madison in the summer time, pamphlet..... 1

Los Angeles Daily Times, January 1, 1898, midwinter No. (paper)..... 1

Marquette, Michigan, illustrated..... 1

Patterson, C. S., Present problems, an argument for the gold standard, pamphlet 1

Rice, Emily J., Course of study in history and literature (teachers' helper series), vol 1, No. 5, unbound..... 1

Roderique, José Ignacio, Case of arrest, trial and sentence in Havana, Cuba, of Julius Sanguilly, citizen of U. S., unbound..... 1

Subject index of literature in Cannington public library, pamphlet..... 1

Tadema, Laurens Alma, with portrait, biography, etc..... 1

White, Hon. Peter.

Marquette Daily Mining Journal, Pere Marquette edition, July 15, 1897, paper 1

Wilbur, Cressy L., Lansing.

Adrian, charter and ordinances, 1887..... 1

Allegan, charter, by-laws, and ordinances, 1882, unbound..... 1

Battle Creek, charter, 1897..... 1

Bay City, charter and ordinances, 1891-92, unbound..... 1

Benton Harbor, ordinances, 1893..... 1

INDIVIDUAL—*Continued:* Vols.

Big Rapids, ordinances, 1889, unbound..... 1
Charlotte, charter and ordinances, 1891, unbound..... 1
Escambia, ordinances, 1892, unbound..... 1
Fenton, charter and ordinances, 1891, unbound..... 1
Grand Haven, charter, 1892-93, unbound..... 1
Grand Rapids, ordinances, 1888..... 1
Supplemental ordinances, 1888-91, unbound..... 1
Greenville, charter and ordinances, 1882, unbound..... 1
Hastings, charter and ordinances, 1892 (revised), unbound..... 1
Holland, ordinances, 1886..... 1
Ironwood, ordinances, 1889-93, unbound..... 1
Ishpeming, charter and ordinances, 1893, unbound..... 1
Jackson, ordinances, 1890..... 1
Lansing, ordinances, 1893, unbound..... 1
Marquette, charter, 1893, unbound..... 1
Marshall, charter, 1893, unbound..... 1
Mason, charter and revised ordinances, unbound..... 1
Menominee, health ordinance, 1893, pamphlet..... 1
Mount Clemens, charter and ordinances, 1893..... 1
Muskegon, ordinances, 1891..... 1
New Baltimore, by-laws, charter and ordinances, 1892, pamphlet..... 1
Oscoda, ordinances, 1891, unbound..... 1
Port Huron, ordinances, pamphlet..... 1
Saginaw, charter as amended in 1891..... 1
Charter, 1893, Amendments to, unbound..... 1
St. Joseph, charter and ordinances, 1889, unbound..... 1
Sault Ste. Marie, charter and ordinances, unbound..... 1
Three Rivers, charter and ordinances, 1890..... 1
Wilbur, Cressy L., Vital statistics for 12th census U. S., pamphlet..... 1
Ypsilanti, revised charter, 1877, amended by act 400 of laws 1881, and local acts, 1891..... 1

Wisner, Oscar Fitzallan.

Wisner, O. F., The hand that rocks the cradle (poem), pamphlet..... 1

Woodbury, John P., Boston.

Boston art club, exhibition at 10th anniversary, February 17-24, 1897 unbound..... 1

Yates, J. T., Omaha.

Woodmen of the world, proceedings of sovereign camp at St. Louis, March 19-20, 1897..... 1
Sovereign camp and executive council, 1890-96..... 1

Zephyrin, Father, Harbor Springs.

English-Ottawa catechism..... 1

MISCELLANEOUS.

American Academy of Political and Social Science.

Annals, vol. 8, July-December, vol. 9, January-June, 1897, 1 pamphlet, 1 unbound..... 2
Newcomb, H. T., Reasonable railway rates (publication No. 132), pamphlet 1

American Bar Association.

Reports of annual meetings, at Saratoga, N. Y., August 19-21, 1896; Cleveland, Ohio, August 25-27, 1897..... 2

American Conference of International Arbitration.

Report of conference, Washington, April 22-23, 1896..... 1

American Congregational Society.

Annual report of directors, 1896, pamphlet..... 1
Lawrence, E., Lives of British historians (2 vols.)..... 2
Peckham, James, General Nathaniel Lyons and Missouri in 1861 (great rebellion monograph)..... 1
Report of general theological library, 1897, unbound..... 1
Weedon, W. B., The mortality of prohibitory liquor laws, an essay.... 1

MISCELLANEOUS—*Continued:* Vols.

American Economic Association.

Wilcox, W. F., Area and population of U. S. at 11th census, unbound.... 1
Economic studies, 1896, vol. 1, Nos. 3, 4, Nos. 5 and 6 (in one); 1897, Nos. 1, 4.... 5
Vol. 2, No. 1, supplement to economic studies, handbook of American Economic Association, 1897, unbound.... 1

American Flag Co.

Flags of America, pamphlet.... 1
Ritual for teaching patriotism in public schools, pamphlet.... 1
Washington's birthday, program for children, pamphlet.... 1

American Forestry Association.

Fernow, B. E., Address on forestry, Trenton, January, 5, 1897, pamphlet.. 1
Forest reservation policy, pamphlet.... 1
Proceedings, Washington, 1894, 1896, 1897, vols. 11, 12, 3 unbound, 1 pamphlet.... 4

American Historical Association.

Annual report, 1895, 1896, vols. 1, 2 (2 copies).... 4
Bibliography of papers and reports, pamphlet.... 1
Officers, act of incorporation, constitution, etc., 1897, 1898, pamphlets.... 2

American Library Association.

General conference, Philadelphia, June 21-25, 1897, pamphlet.... 1
Papers and proceedings of annual meeting, Philadelphia, June 21-25, 1897, unbound.... 1

American Museum of Natural History.

Bulletins, 1882-86, vol. 1, Nos. 2-8; 1887-90, vol. 2, Nos. 1-4; 1890, vol. 3, No. 1; 1891, vol. 2; 1892, vol. 4; 1893, vol. 5; 1894, vol. 6; 1895, vol. 7 (index to vol. 1); 1896, vol. 8; 1897, vol. 9; 10 pamphlets, 10 unbound.... 20
Field and forest, monthly journal of national history from discovery to present day, vol. 1, Nos. 1-4 (in one); 5-6 (in one); No. 7, Nos. 8-9 (in one); 10-11 (in one); No. 12; pamphlets.... 8
Hamlin, Leonidas Le Cenci, Mexican handbook.... 1
Memoirs, 1893, vol. 1, parts 1, 2, pamphlets.... 2
President and treasurer, report, 1896, 1896, unbound.... 2
Trustees' report, 1871-1875, except 1873, 1876, 1877, 11 pamphlets, 13 unbound.... 24
Visitors' guide to collection of mammals, unbound.... 1
Visitors' guide to geological and paleontological collection, unbound.... 1

American Pharmaceutical Association.

Proceedings of annual meetings at Montreal, August, 1896; Lake Minnetonka, August, 1897, unbound.... 2

American Philosophical Society.

Proceedings, 1896, vol. 35, Nos. 150-153, inclusive; 1897, vol. 36, No. 156, unbound.... 5

Amherst College.

Catalogues, 1896-97, 1897-98, unbound.... 2

Associated Charities, Boston.

Annual report, 1896, No. 64; 1897, No. 65, unbound.... 2

Bath Corporation.

Bath as a health resort.... 1

Bibliotheque Universelle.

Bibliotheque universelle et revue Suisse, 1897, vol. 5, No. 13, unbound.... 1

Board of Charities and Correction.

Association of county agents and convention of board of charities annual conference, December 9-10, 1896.... 1

MISCELLANEOUS—*Continued:* Vols

Boston Merchants Association.

Addresses delivered at annual banquet, January 15, 1897, unbound..... 1

Boston Public Library.

Annual report, 1896, unbound..... 1
Bibliographies of special subjects, No. 8, contributions toward a bibliography of the higher education of women, pamphlet..... 1
Chamberlain collection of autographs now in Boston public library, unbound 1
List of new and important books added to library, 1896-97, unbound..... 1
List of periodicals, newspapers, transactions, etc., received in the principal libraries of Boston and vicinity, unbound..... 1
Monthly bulletins, 1896, vol. 1, Nos. 5-10, inclusive; 1897, vol. 2, Nos. 1, 2, 4, 5, 7, 8, 9, 10, 11; 1898, vol. 3, Nos. 1, 2, 3, 4, 5, 6, pamphlets..... 21

Bowdoin College.

Bowdoin collection, text by Rev. F. Allen, parts 1-5, pamphlets..... 5
Bowdoin in the war, pamphlet..... 1
Catalogue of college and medical school of Maine, 1794-1894..... 1
Cleveland, N., History of Bowdoin college, with lists of graduates, 1806-1879 1
History, additions and corrections, pamphlet..... 1
Library catalogue..... 1
Pejepscot historical society, vol. 1, part 1, unbound..... 1
Report of president, 1896-97, unbound..... 1
Smith E. C. Three discourses on religious history of Bowdoin college during administrations of Presidents Allen, Appleton and McKeen, unbound..... 1
Songs of Bowdoin..... 1

British Columbia Board of Trade.

Report, 1897, unbound..... 1

Brooklyn Library.

Bulletins, 1896, No. 35; 1897, No. 36, pamphlets..... 2
Report, 1897, pamphlet..... 1

Bunker Hill Monument Association.

Everett, W., Oration in honor of W. Prescott, delivered in Boston, October 14, 1895..... 1
Proceedings of annual meeting, June 17, 1895, 1896, unbound..... 2

Camden Society.

The arch priest controversy, documents relating to the dissensions of the Roman Catholic clergy, 1597-1602, vol. 1..... 1

Canadian Law Journal Co.

Canadian bar association, report of proceedings of preliminary conference and first meeting, Montreal, September 15, 16, 1896, pamphlet..... 1

Canadian Pacific Railway.

Map of..... 1

Carnegie Free Public Library.

Annual report, 1896, pamphlet..... 1

Chicago Board of Trade.

Trade and commerce of Chicago, report, 1896, 1897..... 2

Chicago Civil Service Commission.

Annual report, 1896..... 1

Chicago Historical Society.

Report of annual meeting, 1896, 1897, pamphlets..... 2
Report of quarterly meeting, Jan. 19, April 20, 1897, pamphlets..... 2

Chicago Public Library.

Report, June, 1896, unbound..... 1

Cincinnati Public Library.

Librarian and treasurer, report, 1896-97 (2 copies), pamphlet..... 2

Cleveland Public Library.

Cumulative index to a selected list of periodicals, January-April, 1897, vol. 2, No. 4, pamphlet..... 1

MISCELLANEOUS—*Continued:* Vols.

Cobden Club.

Farrar, Rt. Hon. Lord, The neo-protection scheme of Right Hon. Joseph Chamberlain, leaflet No. 105, pamphlet..... 1
Repeal of corn laws, Anniversary of, August, 1896, unbound..... 1

Columbia School of Oratory.

Catalogue and announcement, 1897-98..... 1

Columbia College.

African school established under care of synod of New York and New Jersey, addresses, pamphlet..... 1
All about California, unbound..... 1
Allison, E. P., and Penrose Boise, The city government of Philadelphia (Johns Hopkins university studies), unbound..... 1
Beowulf, an Anglo-Saxon epic poem translated from the Heyne-Scott text by J. L. Hall, unbound..... 1
Besant, Annie, Why I became a theosophist, pamphlet..... 1
Boston directory, 1865..... 1
Dall, Mrs., The romance of the association, or one last glimpse of Charlotte Temple and Eliza Wharton, unbound..... 1
Libby, Orin G., Geographical distribution of the vote of the thirteen states of the federal constitution, 1787-88..... 1
New York society library, catalogue of books with charter and by-laws.. 1
More public parks, how New York compares with other cities, pamphlet.. 1
Oberlin college, catalogue, 1891-92, unbound..... 1
Monument erected by the state of Maryland to the memory of Leonard Calvert, first governor of Maryland, unbound..... 1
Scharf, J. G., Oration delivered October 11, 1880, at celebration of the founding of Baltimore, pamphlet..... 1
Swarthmore college, catalogue, 1893-94, unbound..... 1

Cornell University Library.

Barnes reference library for biblical study, presented by Alfred Cutter Barnes, pamphlet..... 1

Dedham Historical Society.

Historical register, 1896, vol. 7, Nos. 3, 4; 1897, vol. 8, Nos. 1, 2, 3; pamphlets 5

Detroit City Clerk.

Manual of common council and other city departments, 1896-97..... 1

Detroit City Comptroller.

City of Detroit annual reports, 1894 (2 copies), 1896 (3 copies), 1887-93... 10
Detroit common council, Journals of, 1887-1895..... 9

Detroit House of Correction.

Report of officers, 1896, pamphlet..... 1

Detroit Light Guard.

History of..... 1

Detroit Post G. A. R.

Detroit post, pamphlet..... 1

Denver Public Library.

Report, 1895-96, 1896-97, pamphlet..... 2

Eau Claire Public Library.

Alumni report, 1896 (2 copies), pamphlets..... 2

Epworth League Assembly, Ludington.

Training assembly announcement, August, 1897, pamphlet..... 1

Essex Institute.

Bulletins, 1894, vol. 26, Nos. 7-12 (in one); 1895, vol. 27, Nos. 1-6 (in one), unbound..... 2

Executive Committee of Centennial Exhibition.

Centennial celebration of the evacuation of Detroit by the British, July 11, 1796, July 11, 1896, report of proceedings, unbound..... 1

MISCELLANEOUS—*Continued:* Vols.

Enoch Pratt Free Public Library, Baltimore.

Librarian report, 1897, pamphlet..... 1

Fairmount Park Association, Philadelphia.

Trustees' report, with list of members, etc., 1896, 1897, 1898, 2 pamphlets, 1 unbound 3

Unvailing of memorial to James A. Garfield, Fairmount park, May 30, 1896, unbound 1

Field Columbian Museum.

Annual exchange catalogue, 1897-98, pamphlet..... 1

Report of director, 1895-96, publications No. 14, vol. 1 No. 2, report series 1896-97, publication No. 24, vol. 1, No. 3, unbound..... 2

Fiske Free and Public Library, New Orleans.

Yerger, E. M., Trial of, before a military commission for the killing of B'v't Col. J. G. Crane, at Jackson, Mississippi, June 8, 1869, unbound.... 1

Free Public Library, Jersey City.

Trustees' report, 1895-96, 1896-97, pamphlets..... 2

Free Public Library, New Bedford, Mass.

Bulletins, 1896, index to vol 1, pamphlet..... 1

Monthly bulletin, 1897, vol 2, Nos. 1, 3, 6, 8-9 (in one), 10, 11, 12; 1898, vol. 3, Nos. 1, 2, 3, 4, 5; pamphlets..... 12

Report, 1897, pamphlet..... 1

Free Public Library, Tecumseh.

Catalogue, 1897, pamphlet..... 1

Forbes Library, Northampton, Mass.

Report, 1896-97, pamphlet..... 1

General Society of Daughters of the Revolution.

Ancestral register, 1896..... 1

Grand Chapter Royal Arch Masons, Michigan.

Annual convocation, Saginaw, January 19, 20, 1897, unbound..... 1

Transactions, 50th convocation, Grand Rapids, January 17, 18, 1898 (semi)centennial, 1818-1898), unbound..... 1

Grand Lodge F. & A. M., Michigan.

Transactions, 1897, 1898, unbound..... 2

Grand Rapids Board of Police and Fire Commissioners.

Report, 1896-97, pamphlet..... 1

Grand Rapids Board of Public Works.

Report, 1896, pamphlet..... 1

Water works, water rates, etc., 1896, pamphlet..... 1

Grand Rapids City Comptroller.

City officers' report, 1896-97..... 1

Grand Rapids Public Library.

Report, 1895-96, 1896-97, pamphlets..... 2

Gunton Institute.

Bulletins, 1898, vol. 1, Nos. 7, 19, pamphlets..... 2

Hartford Theological Seminary.

Record, 1896, vol. 6, Nos. 5-6 (in one), unbound..... 1

Report, 1896-97 (2 copies), 1897-98, pamphlets..... 2

Harvard College.

President and treasurer, report, 1895-96, 1896-97..... 2

Harvard University.

Catalogue, 1896-97, 1897-98..... 2

Smith, T. C., The liberty and free soil papers, Toppan prize essay of 1896, (Harvard historical studies, vol. 6)..... 1

MISCELLANEOUS—*Continued:* Vols.

Holland Immigration Society.

Semi-centennial celebration, 1847-1897, August 25-26, 1897, invitation card. 1

Illinois State Historical Society.

Trustees' report, 1894-96, pamphlet..... 1

Indiana Historical Society.

Wallet, E., Sieur de Vincennes, Indiana historical society publications, vol. 3, No. 9, pamphlet..... 1

Indianapolis Monetary Convention.

Monetary commission recommending a complete currency system, pamphlet 1

Indian Rights Association.

Executive committee report, 1895-96, 1896-97, unbound..... 2

Leupp, F. E., Notes of a summer tour among the Indians of the southwest, pamphlet 1

Meserve, Chas. F., The Dawes commission, and the five civilized tribes of Indian Territory, pamphlet..... 1

Pratt, Captain, The attack made upon Dr. Hailman, superintendent of Indian schools, pamphlet..... 1

Reply to attacks of Captain Pratt on the introduction of civil service reform methods, No. 39, pamphlet..... 1

Answer to charges made against William N. Hailman, superintendent of Indian schools, with quotations from his writings, etc., pamphlet..... 1

Leupp, F. E., Civilization's lesson to barbarism, pamphlet..... 1

Welsh, H., Let there be no backward step, pamphlet..... 1

Response to Senator Pettinger, pamphlet..... 1

International Library Conference.

Iles, G., The appraisal of literature, pamphlet..... 1

Iowa Historical Department.

Annals, 1870, vol. 8, No. 2; 1882, vol. 1, Nos. 1-4, n. s.; 1883, vol. 2, Nos. 1-4, 5-6 (in one), 3rd series; 1895-97, vol. 2, Nos. 1, 2, 3 (in one), 4-8, 3rd series; 1897, vol. 3, Nos. 1-4, 3rd series; 12 pamphlets, 12 unbound..... 24

Biennial report, 1895-97, unbound..... 1

Original counties of Dubuque and Des Moines, 1st census, taken July, 1836, part 1, pamphlet..... 1

Pioneer law makers association, proceedings of reunion, 1896, unbound.... 1

Richmond, I., John Brown among the quakers, etc..... 1

Historical record, vol. 12, No. 3; vol. 13, Nos. 2, 3, 4; vol. 14, Nos. 1, 2; pamphlets 6

Shambaugh, B. F., Documentary material relating to history of Iowa, vol. 1, Nos. 7, 8; vol. 2, No. 12; 1 unbound, 2 pamphlets..... 3

John Crerar Library.

Report, 1895, 1896, 1897, pamphlets..... 3

Johns Hopkins University.

Report, 1896, unbound..... 1

John F. Slater Fund for Education of Freedmen.

Proceedings of trustees, 1898, pamphlet..... 1

Lansing High School Oracle Board.

Oracle, 1896..... 1

Lawyers' Co-Operative Publishing Co.

General digest, American and English advance sheets, No. 1, October, 1896, unbound 1

Law reports, annotated, vol. 37, December, 1897, index to notes in vol. 1-36, L. R. A. index to decisions, vols. 1-35..... 1

Where to look for the law, brief subject index (3 copies)..... 3

Leland Stanford Jr. University.

Contributions to biology, from Hopkins seaside laboratory:

No. 2, Cranmer, F., The cranial characters of the genus Sebastodes (rock fish), pamphlet..... 1

MISCELLANEOUS—*Continued:* Vols.

No. 3, Jordan, D. S., Starks, E. C., Fishes of Puget sound, unbound.. 1
No. 4, Kellogg, V. L., New Mallophaga, unbound..... 1
No. 10, Miller, Walter, Scientific names of Latin and Greek derivations, pamphlet 1
No. 11, Douglas, H. A., Morphological study of Naias and Zannichellia, unbound 1
No. 12, Ashley, G., Geology of the paleozoic area of Arkansas, south of the noraculite region, unbound..... 1
No. 13, Smith, J. P., The development of glyphioceras and the phylogemy of the glyphioceratidal, pamphlet..... 1

Library Co., Philadelphia.

Bulletin, 1896, No. 37; 1897, No. 38; 1898, No. 40, n. s., pamphlets..... 3

Library of Legislative Assembly, Victoria, B. C.

British Columbia directory..... 1

Los Angeles Public Library.

Report, 1895-96, 1896-97, pamphlets..... 2

Maine Genealogical Society.

Annual report, 1896, pamphlet..... 1

Massachusetts Historical Society.

Bigelow, J., Some recollections of the late Edouard Laboulaye..... 1
Chamberlain, Mellin, Address at dedication of Brook's library building, Brattleborough, Vermont, January 25, 1887, pamphlet..... 1
Courtnay, Rev. F. P., and Shattuck, G. C., Commemorative discources in observances of centennial year of the church in the diocese of Massachusetts, 1855, unbound..... 1
Cruel persecution of the protestants in the kingdom of France, 1st reprint of English translation published in 1707..... 1
Ellet, Chas. Jr., The army of the Potomac and its management, pamphlet 1
Ellis, J. H., Lord Brougham considered as a lawyer, pamphlet..... 1
Everett, W., Address at memorial services for Rev. R. Ellis, October 11, 1885, pamphlet..... 1
History of Brookfield, Massachusetts, Prospectus of, unbound..... 1
Jones' Hill, Ancient proprietorship of, unbound..... 1
Moore, G. H., Final notes on witchcraft in Massachusetts, etc., unbound.. 1
Proceedings, vol. 11, 1896-97, 2nd series..... 1
Records and files in the office of clerk of supreme court for the county of Suffolk, catalogue, 1890, unbound..... 1
Reed, W. B., A rejoinder to Mr. Bancroft's historical essay on President Reed, unbound 1
Shefter, Rev E., The discovery of America by the Northmen, 985-1015, pamphlet 1
Stevens, H., Who spoils our new English books? asked and answered.... 1
Unitarian club, with by-laws, list of members, etc., pamphlet..... 1
Watson, J. L., Paul Revere's signal, the true story of the signal lanterns in Christ church, Boston, pamphlet..... 1
Winsor, J., Mayflowertown, address delivered at 200th anniversary of incorporation of town of Duxbury, June 17, 1887, pamphlet..... 1

Massachusetts Institute of Technology.

Catalogue, 1896-97, 1897-98, unbound..... 2
Course in general studies, pamphlet..... 1
Course in mining engineering and metallurgy, pamphlet..... 1

Mercantile Library, New York.

Bulletin No. 18, pamphlet..... 1
Report, 1896, pamphlet..... 1

Michigan Central R. R. Ticket Office.

Geographical and climatic map of California, with description of Almeda county, pamphlet 1

Michigan Building and Loan Association League.

Annual meeting at Sault Ste. Marie, August 27-28, 1896, pamphlet.... 1

MISCELLANEOUS—*Continued:* Vols.

Michigan Eclectic Medical Association.

Proceedings and papers (reprint from annual, 1897), pamphlet..... 1
Transactions of meeting, 1895, pamphlet..... 1
Record, 1893, vol. 4; 1894, vol. 5..... 2

Michigan State Medical Society.

Transactions, 1869-1872, unbound..... 1

Michigan State Grange.

Proceedings of anual session, 1895, 1896, unbound..... 2

Minnesota Historical Society.

Collections, vol. 8, parts 2, 3, unbound..... 2
Report, 1895-97, pamphlet..... 1

Missouri Historical Society.

Historical society, No. 12, (1) Hyde, W. J., Newspapers and newspaper people of three decades; (2) Hicks, F., Territorial revenue system of Missouri, unbound 1
No 13, Broadhead, Col. J., Louisiana purchase, pamphlet..... 1
No. 14, Conway, Rev. J. J., The beginnings of ecclesiastical jurisprudence in the archdiocese of St. Louis, 1764-76, pamphlet..... 1

Museum of Fine Arts.

Trustees' report, 1895-96, pamphlet..... 1

Newberry Library.

Trustees' report, 1895, 1896, 1897, pamphlets..... 3

New England Historic Genealogical Society.

Genealogies and pedigrees in New England historical register; index to vols. 1-50, 1847-1896, pamphlet..... 1
Proceedings of annual meeting, 1897, with list of deceased members, unbound 1
Register, vol. 50, July, October, 1896; vol. 51, January, April, July, October, 1897; vol 52, 1895, unbound..... 7

New Jersey Historical Association.

Proceedings, vol. 23, Nos. 2, 3, 1 unbound, 1 pamphlet..... 2

New York Bar Association.

Report, with charter and by-laws, 1897, 1898..... 2

New York Civil Service Reform League.

Proceedings at annual meeting, Philadelphia, December 10-11, 1896, with address by the president, Hon. C. Schurz, unbound..... 1
Report of executive committee read at annual meeting, May 12, 1897, pamphlet 1
Schurz, Hon. C., Encouragements and warnings, address delivered at annual meeting, December 10, 1896, pamphlet..... 1

National Conference Charities and Corrections.

Proceedings of conference, Toronto, July 14, 1897..... 1

National Democratic Committee.

Campaign text-book, 1896, unbound..... 1

National Grange.

Journal of proceedings, Harrisburg, Nov. 10, 1897, unbound..... 1

National League Tax Co., Minneapolis.

In memoriam, Henry George, born September 2, 1839, died October 29, 1897 1

National Municipal League.

Constitutions and by-laws of leading municipal reform organizations, No. 4, 1897, pamphlet..... 1

National Science Club.

Proceedings, 1897, pamphlet..... 1

MISCELLANEOUS—*Continued:* Vols.

New York Public Library.

Bulletins (Astor, Lennox and Tilden foundations), 1897, vol. 1, Nos. 1-12, 1898, vol. 2, Nos. 1, 2, 3, 4, 5; 1 unbound, 16 pamphlets..... 17

New York Society of Order of Founders and Patriots of America.

Winslow, Rev. J., Battle of Lexington, May 13, 1897, pamphlet..... 1

North Central Association of Colleges and Schools.

Proceedings of annual meeting, February 12, 13, 1897, unbound..... 1

Oberlin College.

Annual report, 1895-96, 1896-97, pamphlet..... 2
Catalogue, 1896-97, unbound..... 1
Leonard, Rev. D. L., A century of congregationalism in Ohio, 1795-1896, unbound 1
Papers of Ohio church society, vol. 8, unbound..... 1
Librarian report, 1895-96, 1896-97, pamphlets..... 2
Necrology, 1895-96, 1896-97, 1897-98, pamphlets..... 3

Old Northwest Genealogical Society.

Constitution and by-laws, with list of members, January, 1898, pamphlet 1
Genealogical quarterly, vol. 1, No. 2, April, 1898, pamphlet..... 1

Pennsylvania Prison Society.

Prison discipline and philanthropy, Journal of, Nos. 35, 36 (in one), n. s. 1896-97, unbound 1

Perry, Mason & Co., Boston.

Gladstone, W. E., Arthur Henry Hallam (companion classics), pamphlet.. 1

Philadelphia College of Pharmacy.

Alumni report, 1896, vol. 33, Nos. 1-4 9, 1896-97, pamphlets..... 5

Present Problem Co.

Powers, F. P., Jefferson and Jackson on present problems, vol. 1, No. 15, pamphlet 1

Princeton University.

Catalogue, 1896-97, 1897-98, unbound..... 2

Providence Public Library.

Monthly bulletin, 1897, vol. 3, Nos. 1-4, 6, 9, 10, 11, 12; 1898, vol. 4, Nos. 1-6, pamphlets 16
Index, vol. 3, 1897, pamphlet..... 1
Report, 1895-96, 1896-97, pamphlets..... 2

Rhode Island Historical Society.

Publications, 1896, vol. 4, No. 3; 1897, vol. 4, No. 4, vol. 5, Nos. 1, 2, vol. 6, No. 2; unbound..... 5

Saint Louis Free Public Library.

Directors' report, 1895-96..... 1
Missouri and Illinois newspapers, Chronological list of, 1868- 1897, pamphlet 1

Saint Louis Merchantile Library Association.

Annual report, 1897, unbound..... 1

Salem Public Library.

Trustees' report, 1896, pamphlet..... 1

San Francisco Free Public Library.

Trustees' report, 1896, pamphlet..... 1

Society for Psychical Research.

Journal, vol. 7, 1895-96, pamphlet..... 1
Proceedings, vol. 12, index, 1897, pamphlet..... 1
Vol. 13, 1897, unbound..... 1

Society of Friends, Philadelphia.

Appeal to professing Christians respecting the attitude of church in regard to war, pamphlet..... 1

MISCELLANEOUS—*Continued:* Vols.

Sound Currency Committee.

Dodsworth, W., Our legal tender system, its evils and their remedy, a series of editorial articles published in February, 1897, pamphlet..... 1
Report, vol. 4, No. 24, November, 1896-97, pamphlet..... 1
Sound currency, vol. 5, No. 5, March, 1898, First currency, etc, pamphlet 1
The world's experience of government paper money, pamphlet..... 1

Syracuse Central Library.

Report, 1895-96, 1896-97, pamphlets..... 2

Topsfield Historical Society.

Collections, vol. 1, 1895; vol. 8, 1897, unbound..... 2

Toronto Public Library.

Annual report, 1896, 1897, pamphlets..... 2
Central circulating library, catalogue, vol. 3, part 1, November, 1897, unbound 1

Trustees of John F. Slater Fund.

Proceedings, for education of freedmen, 1897, pamphlet..... 1

Tulane University, New Orleans.

Calendar, 1896-97, 1897-98, unbound..... 2

University of California.

Prospectus for the Phoebe Hearst architectural plan of University of Chicago 1

University of Chicago.

American journal of sociology, vols. 1, 2, 3, Nos. 1-6, 1895-97, unbound.... 18
Annual register, 1895-96, 1896-97, unbound..... 2
Journal of political economy, vols. 1-5, Nos. 1-4, 1893-97; vol. 6, Nos. 1, 2, unbound 22
Reinstein, J. B., Address at special meeting of regents, January 15, 1898, pamphlet 1
University record, 1896-97, vol. 1, Nos. 1-52; 1897-98, vol. 2, Nos. 1-52; 1898, vol. 3, Nos. 1-13, pamphlets..... 117

University of Iowa.

Shambaugh, B. F., Documentary material relating to history of Iowa, vol. 2, Nos. 9-11, unbound..... 3

University of Wisconsin.

Catalogue, 1895-96, 1896-97, unbound..... 2

U. S. Express Co.

Handbook for European and oriental travelers, unbound..... 1

Vancouver Board of Trade.

Report, 1896-97, unbound..... 1

Vermont Historical Society.

Proceedings, 1896, unbound..... 1

Virginia Bar Association.

Report of annual meeting at Hot Springs, Va., August 3, 4, 5, 1897..... 1

Wisconsin Historical Society.

Collections, vol. 14 1

University of Michigan.

Catalogue, 1859, 1896-97, 1897-98, unbound..... 3
Librarian, report, 1895-96, 1896-97, pamphlets..... 2
Michigan house documents, 1841, vol. 2..... 1
Joint documents, 1843, 1846..... 2
Journal of the house, 1837 (5 copies), 1839, 1840, 1841, 1843 (2 copies), 1845 (2 copies), 1846..... 13
Laws, 1837 (3 copies), 1843, 1844..... 5

MISCELLANEOUS—*Continued:* Vols.

Senate and house documents, 1843 (in one), 1846..... 2
Senate executive journal, 1835-36, 1837 (1st and special sessions)..... 2
Necrological report, literary department, 1895-96..... 1
News letters for editors, January-May, 1898, Nos. 1-13, pamphlets..... 13

University of Pennsylvania.

Catalogue, 1896-97, 1897-98, unbound..... 2
Publications, n. s., No. 13, political economy and public law, pamphlet.... 1
Report of provost, 1895-96, 1896-97, unbound..... 2

Newspapers (unbound).

Allegan Gazette, June, 1896, December, 1897.
Allegan Journal, June, 1896, December, 1897.
Cadillac News and Express, June, 1896-98.
Charlevoix Democrat, June, 1896-98.
Detroit Evening News, June, 1896-98.
Detroit Free Press, June, 1896-98.
Detroit Tribune, June, 1896-98.
Grand Rapids Herald, June, 1896-98.
Grange Visitor, June, 1896, December, 1896.
Hart Journal, June, 1896-98.
Hillsdale Democrat, June, 1896-98.
Industrial News, January, 1897, June, 1898.
Lansing Journal (daily), June, 1896-98.
Lansing Journal (weekly), June, 1896-98.
Manistee Times-Sentinel, June, 1896-98.
Manistique Pioneer-Tribune (semi-weekly), June, 1896-98.
Marshall Statesman, June, 1896-98.
Michigan Farmer, June, 1896-98.
Saginaw Courier-Herald, June, 1896-98.
State Republican, June, 1896-98.
Sunfield Sentinel, August, 1896, June, 1898.
Ypsilanti Sentinel, June, 1896-98.

EXHIBIT C.

CASH LIST OF LAW BOOKS PURCHASED.

Adams' illustrative cases on law of sales..... 1
Alabama acts, 1847..... 1
Alabama law journals, 1-4..... 4
Alger on the law in relation to promoters and promotion of corporations..... 1
American digest, 1896, 1897..... 2
American digest, century edition, 1658-1896, 1-3..... 3
American electrical cases, vol. 5..... 1
American law review, vol. 30..... 1
American negligence cases, vols. 2, 4, 5, 6, 7..... 5
American negligence reports, vol. 3..... 1
American state reports, vols. 25-54, 56, 57, 58, 59..... 34
American and English corporation cases, vols. 2, 3, 4, 5, 6, 7..... 6
American and English encyclopedia of law, vols. 30, 31, second edition, vols. 2-6, 7..... 8
American and English general digest, vols. 1, 2, 3, 4..... 4

	Vols.
American and English railroad cases, vols. 2-8, 9	8
Analytical digest of law journal reports, 1890-1895	1
Arkansas.	
Acts of general assembly, 1837-1838, 1862, 1864	3
Code, 1869	1
Digest of decisions of supreme court reports, vols. 1, 2	2
Atlantic reporter, vols. 34-38	5
Bailey on personal injuries relating to master and servant, vols. 1, 2	2
Ballard's annual on real property, vol. 4	1
Barringer and Adams on law of mines and mining in U. S	1
Beach on law of contracts, vols. 1, 2	2
Beach on law of receivers, 2nd edition	1
Bench and bar, 1-2	2
Benjamin, R. M. Principles of American law of sale of goods	1
Black's handbook of American constitutional law, 2nd edition	1
Black's treatise on removal of causes	1
Bliss on law of pleading under codes of civil procedure, 3d edition	1
Boissoit on mechanics' liens	1
Bouvier, J., Law dictionary, new ed., vol 1	1
Brief digest to American state reports, vols. 49-54	1
British Columbia. Law reports, vols. 1, 2, 3, 4	4
Bump on fraudulent conveyances, 4th edition	1
Cachard on the French civil code	1
California.	
Digest of supreme court reports, vols. 101-111	1
Statutes, 1853	1
Wood's digest of laws, 1858-1860	1
Campbell, R. Index to ruling cases	1
Canada.	
Abbott's treatise on the railway law	1
Canadian annual digest, 1896, 1897, 1898	3
Civil code, 1888-1895	1
Dominion law index, 1867-1897, 2nd edition	1
Law journal, vol. 32	1
Law times, vols. 15, 16	2
Lower Canada jurist, vol. 35	1
New Brunswick general assembly acts, 1894, 1895, 1896	3
New Brunswick vice-admiralty court reports, 1879-1891	1
New Foundland general assembly acts, 1894, 1895, 1896	3
New Foundland statutes, 1892	1
Nova Scotia statutes, 1893, 1894, 1895, 1896, 1897	5
Ontario court appeals, report, vols. 20-23	4
Ontario digest, 1891-1895	1
Ontario practice, reports, vol. 16	1
Prince Edward island statutes, 1894-1897	4
Wheeler, G. J. Confederation law of Canada	1
Carolina law journal	1
Central law journal, vols. 43, 44	2
Chattel mortgages and bills of sale	1
Cherokee Nation.	
Constitution and laws, 1892	1
Laws	1
Church, W. S. Northwest digest of Montana, Oregon, and Washington reports.	1
Clark's selected cases on criminal law annotated	1
Cole, T. L. Bibliography of statute law of the southern states	1
Colorado. Annotated statutes, vol. 3	1
Connecticut. Index digest of reports	1
Cook on corporations	1
Cook on trusts, 2nd edition	1
Creek national council.	
Acts and resolutions, 1894, 1895	2
Laws, 1872	1

	Vols.
Cunningham on law of forcible entry and detainer, 2nd edition	1
Curtis on capital crimes	1
Curtis on jurisdiction and practice in United States courts, 2nd edition	1
Dakota.	
Index digest	1
Delaware.	
Laws, 1798-1801, 1804, 1805, 1820-1826, 1845, 1857, 1864	10
Devlin on law deeds, 2nd edition, vols. 1, 2, 3	3
Dexter's treatise on cooperative savings and loan associations	1
Dillon on the removal of causes, 5th edition	1
Docket, The	1
Dunscomb on bankruptcy, vol. 2	1
Elliott on law of railroads, vols. 1, 2, 3, 4	4
Encyclopedia of forms and precedents, vols. 4. 5	2
England.	
Acts of privy council, vols. 7, 8, 9, 10	4
Dicey's digest of the law of England	1
English ruling cases. Robert Campbell, vol. 15	1
Law journal digest, 1885-1890	1
Law journal reports, vols. 65-66	2
Law reports, house of lords appeal cases, vols. 17, 18	2
Magazine and law review, vols. 20, 21, 22	3
Ruling cases, American notes by I. Browne, vols. 8-14	7
Solicitor's journal and reporter, vols. 38, 39, 40	3
Weekly reporter, vols. 42, 43, 44	3
Estee's pleadings, practice and forms, 4th edition, vols. 1, 2, 3	3
Federal cases, circuit and district courts, vols. 26-30	5
Federal reporter, vols. 73-83, 84, 85	13
Federal and state criminal reporter, vols. 1, 2, 3	3
Fetter's treatise on carriers of passengers, vols. 1, 2	2
Fishback's manual of elementary law	1
Fitnam on trial procedure	1
Florida.	
Laws, 1864	1
Foster's commentaries on United States constitution	1
Georgia.	
Acts of general assembly, 1800-1806, 1811-1814, 1870	3
Gillett on law of indirect and collateral evidence	1
Glenn, E. F. Handbook of international law	1
Greenleaf on law of evidence, 15th edition, vols. 1, 2, 3	3
Harriman, E. A. Elements of the law of contracts	1
Harvard law review, vols. 6, 8, 9, 10	4
Hepburn, C. M. Historical development of code pleading in America and England	1
Hochelmer on crimes and criminal procedure	1
Hollingsworth on law of contracts	1
Hopkins' handbook on law of real property	1
Howe, W. W. Studies in civil law	1
Illinois.	
Acts of legislative assembly, 1889, 1891, 1893, 1895, 1897	5
Annotated statutes, vol. 3	1
Appellate court reports, vols. 61, 63, 64, 68, 70, 72, 73, 74	8
Proceedings of bar association, 1879	1
Shinn's pleading and practice at common law, vols. 1, 2	2
Indiana.	
Annotated statutes. Supplement of, 1897	1
Ripley's digest of decisions, vols. 1, 2	2
Woolen's digest of supreme and appellate court decisions, vols. 1, 2	2
Iowa.	
Law bulletins state university, 1-24	24
Insurance law journal, 21-26	6

	Vols.
Irish.	
Reports, vols. 1, 2	2
Intercollegiate law journal, 1-2	2
Jones on law of evidence in civil cases, vols. 1, 2, 3	3
Jones on law of mortgages on personal property, 4th edition	1
Jones on law of mortgages on real property, 5th edition, vols. 1, 2	2
Jones on law of real property, vols. 1, 2	2
Joyce on marine, fire, and accident insurance, vols. 1-4	4
Kent's commentaries on American law, 14th edition, vols. 1-4	4
Kentucky.	
Acts of general assembly, 1887-1888, vols. 1, 2, 3	3
Law journal—law tracts	1
Lawson, J. D. Principles of American law of bailments	1
Lawyers and magistrates' magazine, 1-3	3
Lawyer's reports annotated, vols. 31-38	8
Digest	1
Legal news, vol. 19	1
Lewis, H. The ancient laws of Wales	1
Lindley's treatise on American law relating to mines and mineral lands, vols. 1, 2	2
Lloyd's treatise on building and buildings, 2nd edition	1
Louisiana courts of appeal reports	2
McClaim on criminal law in United States, vols. 1, 2	2
McCrary on law of elections	1
McKinney's encyclopedia of pleading and practice, vols. 5-10-11	7
Mack's digest of railway decisions in U. S., England and Canada, vol. 5	1
Maine.	
Private laws, 1831	1
Manitoba acts, 1894, 1895, 1896	3
Manson on bankruptcy cases, vol. 3	1
Massachusetts.	
Digest of decisions of supreme judicial court, 2 vols	2
Ernst on the law of married women in Massachusetts	1
Maupin on marketable title to real estate	1
Mew's annual digest of reported decisions of superior courts, 1894, 1895, 1896.	3
Michael and Mack's encyclopedia of forms and precedents, vols. 1, 2, 3	3
Mineral law digest	1
Miskogee nation.	
Constitution and laws, 1892	1
Missouri.	
Annotated code of civil procedure, 1896	1
Montana.	
State laws, 1895	1
Territorial laws, 2nd session, 1866, 1867	2
Monthly West Jurist, 1-3	3
Nebraska.	
Nelson's digest of decisions of supreme court	1
Newell on the law of libel and slander, 2nd edition	1
New Hampshire.	
Laws, 1807	1
New Jersey.	
Acts of general assembly, 1801, 1806, 1808-1809, 1812	7
New Mexico.	
Minutes of bar association, 1894	1
Territorial laws, 1860-1861, 1866, 1867-1868	6
Newton's digest of patent office trade-mark decisions	1
New York.	
Abbott's digest of cases, criticised	1
Abbott's new cases, vol. 32	1
Albany law journal, vols. 53, 54, 55	3
Bar association reports, 1895, 1896, 1897, vols. 2, 8, 10	6

	Vols.
New York—*Continued:*	
Criminal reports, vols. 9, 10	2
Revised statutes, 9th edition, vols. 1-5	5
Supplement, vols. 38-48, 49	12
North Carolina.	
Acts of general assembly, 1838-1850	1
Laws, 1842-1843	2
Laws of general assembly, 1832-1833, 1868	2
Private laws of general assembly, 1868-1869, 1869-1870	2
Private laws, 1871-1872	1
Supreme court decisions	1
Northeastern reporter, vols. 43-48, 49	7
Northwestern reporter, vols. 66-72, new series, vols. 1-68-74	76
Digest, vols. 1-60, 61-70	2
Northwest territories.	
Ordinances, 1893, 1894, 1895, 1896	4
Nova Scotia.	
Supreme court reports, vol. 28	1
Ohio.	
Annotated statutes, vols. 1, 2, 3	3
Circuit court reports, vols. 7-12	6
Complete digest, vols. 1, 2	2
Laws, vols. 1, 2, 3, 7, 8	5
Local acts, vol. 27	1
Local acts of general assembly, 1842	1
Oregon.	
Laws, 1858-1859	1
Proceedings of bar association, 1896	1
Ostrander on law of fire insurance, 2nd edition	1
Pacific reporter, vols. 44-51-52	9
Pacific Coast Law Journal, 1-12	12
Passos on law of collateral and inheritance, legacy and succession taxes, 2nd edition	1
Pennsylvania.	
Digest to laws, 5th edition, 1700-1836	2
Philadelphia reports, vols. 14-20	7
Roberts' digest of British statutes in force in Pennsylvania	1
Perry on common law pleading	1
Pomeroy on specific performance of contracts in U. S. courts, 2nd edition	1
Probate reports annotated, vol. 2	1
Rapalje and Mack's digest of railway decisions, vols. 6, 7, 8	3
Reese, R. A. True doctrine of ultra vires in law of corporations	1
Reid on law pertaining to corporate finance, public and private, vols. 1, 2	2
Reports of maritime law, vol. 7, new series	1
Rhode Island.	
Public laws, 1888-1890, 1891-1893	2
Rice on modern law of real property, vols. 1, 2	2
Rice on probate reports, annotated	1
Rules of practice of supreme court, and law and chancery rules of the circuit courts of Michigan, annotated	1
Russell on crimes and misdemeanors, 6th edition, vols. 1, 2, 3	3
Scotland.	
Law review and sheriff court reports, vols. 11, 12	2
Scott's law times, vols. 3, 4	2
Shiras on equity practice in United States circuit courts, 2nd edition	1
Short on law of railway bonds and mortgages	1
Shouler on law of bailments, 3d edition	1
Shouler on law of personal property, 3d edition, vols. 1, 2	2
Simonton on law of municipal bonds of municipal corporations of U. S.	1
Smith on law of receivership, with forms and procedure	1
Smith and Whittaker on law of evidence, 2nd Amer. edition	1

	Vols.
South Carolina.	
Acts and resolutions of general assembly, 1795-1805	7
Statutes at large, with acts of 1839-1840	1
Southeastern reporter, vols. 24-28	5
Southern reporter, vols. 19-22	4
Southwestern reporter, vols. 35-43, 44	9
Supreme court reporter, vols. 16, 17	2
Taylor on law of evidence, vols. 1, 2, 3	3
Tennessee.	
Annotated code	1
Proceedings on impeachment of Wm. Blount of Tenn	1
Public acts, 1861-1862	1
Texas.	
Dallam's digest of laws	1
Proceedings of bar association, 1891, 1893	2
Revised civil statutes, 1895	1
Special laws of tenth legislature, 2nd extra session and called session, 1863	1
Thayer's preliminary treatise on evidence at common law, vol. 1	1
Tiffany on powers and duties of justices of the peace in Michigan	1
Underhill on law relating to private trusts and trustees, 4th edition	1
United States.	
Circuit court appeals, vols. 18-26, 27, 28	11
Digest, vols. 11-20	1
Monthly law journals, 1-4	4
Records and briefs of supreme court, 1897, 35 vols	35
Supreme court reports, vols. 163-168, 169	7
Digest, vol. 3	1
Van Zile's illustrative cases on law of sales	1
Victoria (New South Wales.)	
Digest, 1881-1895	3
Law reports, vol. 20	1
Statutes, vols. 1-7	7
Supreme court reports, 1861-1872; 1875-1895	31
Virginia.	
Acts of general assembly, vol. 1	1
Annotated digest of reports, vol. 1	1
Proceedings of bar association, 1888	1
Wait's treatise on fraudulent conveyances and creditor's bills, 3d edition	1
Walker's textbook of patent laws of United States	1
Webb on law of passenger and freight elevators	1
West Virginia bar, 1-4	4
Wharton on criminal law, 10th edition, vols. 1, 2	2
Whitthaus, R. D., and Becker, T. C., Medical jurisprudence, forsenic medicine and toxicology, vols. 1-4	4
Wiley on procedure in the courts of law and equity, 2nd edition	1
Will on law of evidence	1
Williamson on law of heredity	1
Wiltsie on law and practice of foreclosing mortgages	1
Winthrop on military law and precedents, 2nd edition, vols. 1, 2	2
Wisconsin.	
Carter's code of procedure	1
Woener on American law of guardianship	1
Wood on remedies of mandamus and prohibition, habeas corpus, etc., 3d edition	1

EXHIBIT C.

CASH LIST MISCELLANEOUS BOOKS PURCHASED.

	Vols.
Abbott, A. O. Prison life in the south	1
Abbott, E. Hellenica	1
History of Greece, 2 vols	2
Pericles and the golden age of Athens	1
Abbott, E. A. A Shakespearean grammar	1
Abbott, J.,Works	
History of Pyrrhus	1
History of Romulus	1
History of Peter the Great	1
History of Margaret of Anjou	1
History of Louis Phillipe	1
History of Henry the Fourth	1
History of King Richard I. of England	1
History of Xerxes the Great	1
History of King Alfred of England	1
History of King Richard II	1
History of Joseph Bonaparte, king of Naples and Italy	1
History of Julius Caesar	1
History of Genghis Khan	1
Abel, Mrs. M. H. Practical sanitary and economical cooking	1
Ackerman, R. History of the abbey church of St. Peter's, Westminster, 2 vols.	2
Adams, C. K. Christopher Columbus	1
Aitkin, L. Memoirs of the court of King Charles the First, 2 vols	2
Memoirs of the court of King James the First, 2 vols	2
Memoirs of the court of Queen Elizabeth, 2 vols	2
Alcott, L. M. A modern Mephistopheles and Whisper in the dark	1
All the year round, 1859-1985, 76 vols	76
Allen, A. V. G. Jonathan Edwards	1
Allen, G. Charles Darwin	1
Early Britain	1
Allen, J. L. The choir invisible	1
Amand, Saint Imbert De. The court of Louis XIV	1
The youth of Duchess of Angouléme	1
The court of Louis XV	1
Citizeness Bonaparte	1
Marie Antoinette at the Tuileries, 1781-91	1
Duchess of Berry and court of Louis XVII	1
Marie Louise, the island of Elba and the hundred days	1
American ancestry, 5 vols	5
American book prices current	1
American genealogist, 4th edition	1
American kitchen, 1897	1
American meteorological journal, 1895-1896	1
American naturalist, 2 vols	2
Anderson, M. A few memories	1
Anderson, W. J. The architecture of the renaissance in Italy	1
Andrews, B. History of the last quarter century in United States, 2 vols	2
Andrews, C. M. Historical development of modern Europe	1
Andrews, E. B. History of United States, 2 vols	2
Annual American catalogue, 1897	1
Annual literary index, 1896, 1897	2
Appleton's annual cyclopedia, 1896, 1897	2
Appleton's popular science monthly, 1895-1896, 4 vols	4
Arber, E. ed. The story of the pilgrim fathers	1
Archæologia, 52 vols	52
Index, 2 vols	2

	Vols.
Arena, 1895-1896, 1897, 4 vols	4
Argosy, 1866-1892, 54 vols	54
Armitage, E. S. The childhood of the English nation, 5th edition	1
Arrivahene, C. Italy under Victor Emmanuel, 2 vols	2
Ashton, J. The fleet, its river, prison and marriages	1
Atkeson, T. C. Bookkeeping for farmers	1
Atlantic monthly, 4 vols	4
Audsley, W. J. and G. A. Dictionary of architecture and the allied arts, 3 vols.	3
Audobon, J. J., Bachman, J., Viviparous quadrupeds of North America	1
Austin, G. L. Henry W. Longfellow	1
Austin, J. A. Ancestry of thirty-three Rhode Islanders	1
Avery, J. W., History of the state of Georgia	1
Babelon E. Manual of oriental antiquities	1
Bacon, E. M. Walks and rides in the country round about Boston	1
Bailey, F. W. Early Connecticut marriages	1
Early Massachusetts marriages	1
Bailey, L. H. American grape training	1
The horticulturist's rule-book	1
Baker, C. A. True stories of New England captives	1
Baker, M. N., ed. Manual of American waterworks, 1897	1
Baker, Sir R. A chronicle of the kings of England	1
Baker, W. S. Itinerary of General Washington	1
Baldwin, J. M. Mental development in the child and the race, 2nd edition	1
Ballou, A. History of the town of Milford, Mass	1
Ballou, M. M. Aztec, 5th edition	1
Due west, 11th edition	1
Banks, Rev. J. The idylls of Theocritus, Bion and Moschus	1
Banker's magazine, 1896-1897, 4 vols	4
Baptist quarterly, 1867-1877, 11 vols	11
Barlow, J. The end of Elfintown	1
Barnes, J. Naval actions of the war of 1812	1
Barr, A. E. Bow of orange ribbon	1
Barrett, J. O. The forest tree planter's manual, 10th edition	1
Barry, P. Barry's fruit garden, new edition	1
Barth, Henry. Travels and discoveries in North and Central Africa	1
Bartlett, G. B. Concord, historic, literary and picturesque, 15th edition	1
Bates, A. Talks on the study of literature	1
Battles and leaders of the civil war	1
Bay couty atlas	1
Bayley, H. The story of the Goths	1
Bayne, P. The chief actors in the puritan revolution	1
Beal, W. J. Grasses of North America, for farmers and students	1
Beauty and hygiene	1
Beers, H. A. Initial studies in American letters	1
Belgravia, 1867-1893, 81 vols	81
Benedict, W. A.; Tracy, H. A. History of Sutton, Mass	1
Benjamin, P. The intellectual rise in electricity	1
Benjamin, S. G. W. Persia and the Persians	1
Benson, A. C. William Land, some time archbishop of Canterbury	1
Bent, T. J. The ruined cities of Mashonaland	1
Berenson, B. The Florentine painters of the renaissance	1
Biblical repertory and Princeton review, 34 vols	34
Biblical repertory and theological review, 6 vols	6
Biblical repository, 2 vols	2
Bibliographica, 2 vols	2
Bigelow, P. History of the German struggle for liberty, 2 vols	2
Birney, W. James G. Birney and his times	1
Birtch, W. J. An inquiry into the philosophy and religion of Shakespeare	1
Bishop, M. C. The prison life of Marie Antoinette	1
Bissell, M. T. Physical development and exercise for women	1
Blackburne, E. O. Illustrious Irishwomen, 2 vols	2
Blackwood's Edinburgh magazine, 1896, 1897, 4 vols	4
Blake, Mrs. E. V. The universal name	1
Blake, W. P. History of Hamden, Conn	1

	Vols.
Bodge, G. M. Soldiers of King Philip's war	1
Boissier, G. Cicero and his friends	1
Country of Horace and Virgil	1
Rome and Pompeii	1
Bouton, N. History of Concord	1
Book buyer. 1895-1896, 3 vols	3
Bookman, 1895-1896, 5 vols	5
Book News, 1895-1896, 2 vols	2
Booth, B. From ocean to ocean	1
Booth-Tucker, F. Memoirs of Catherine Booth, 2 vols	2
Border antiquities of England and Scotland, 2 vols	2
Boston medical and surgical journal, 1896, 3 vols	3
Boswell-Stone, W. G. Shakespeare's Holinshed, the chronicle and historical plays, compared	1
Bourinot, J. G. The story of Canada	1
Bower, G. S. David Hartleyard and James Mill	1
Bowker, R. R. American catalogue	1
Brackett, C. F., and others. Electricity in daily life	1
Bradford, A. H. The pilgrim in Old England	2
Bradley, H. The story of the Goths	1
Brandes, Geo. Impressions of Russia	1
Bridgman's epitaphs in graveyards of Northampton	1
Briefs for debate on current, political, economic and social topics	1
Bright, Rev. J. Frank. Marie Theresa	1
Brisbin, J. A. Trees and tree planting	1
British and foreign review, 1835-1844, 17 vols	17
British quarterly review, 1845-1885, 82 vols	82
Brodribb, Rev. W. J. Demosthenes	1
Brooks, A. Phillips Brooks	1
Brooks, N. Abraham Lincoln	1
Washington in Lincoln's time	1
Brown, A. Mercy Warren	1
Brown, J. The forester, 2 vols	2
Brown, R. The story of Africa and its explorers	1
Browning, E. B. Selections, 2 vols	2
Bruce, W. W. Alaska, its history and resources	1
Brunner, A. W., ed. Cottages, 5th edition	1
Bryant, W. C. Poetical works	1
Brydall, R. Art in Scotland	1
Buchan, W. P. Ventilation	1
Buck, G.; Scott, H. M. Organic education	1
Buckley, T. A. The tragedies of Aeschylus	1
The works of Horace	1
Burgess, J. W. The middle period	1
Burn, R. Rome and the campagna	1
Butterworth, H. In the boyhood of Lincoln	1
Byington, Ezra Hoyt. The Puritan in England and New England	1
Caledonia, illustrated, 2 vols	2
Cambridge, A. A marriage ceremony	1
Camden, W. History of Princess Elizabeth, 4th edition	1
Campbell, G. D. Scotland, as it was and as it is, 2 vols	2
Campbell, H. Household economics	1
Prisoners of poverty	1
The easiest way in housekeeping	1
Women wage-earners	1
Canons of criticism and glossary, 7th edition	1
Carman, E. S. The new potato culture, 3d edition	1
Carrington, H. B. Battles of the American revolution	1
Carroll, E. J. Principles and practice of finance	1
Carter, F. Mark Hopkins	1
Cary, E. George William Curtis	1
Case, L. W. The Hollister family of America	1
Catacombs of Rome	1

	Vols.
Catalogue of printed books in the library of the society of antiquaries of London	1
Catholic world, 1890-1895, 12 vols	12
Centennial celebration of the incorporation of the town of Longmeadow	1
Century magazine, 1895-1896, 1897, 4 vols	4
Chadwick, J. W. Old and new unitarian belief	1
Challie, A. E. Memories of French palaces	1
Chalmers, T. Works, 21 vols	21
Chamberlain, W. I. Till drainage	1
Chambers, C. Hadden. Thumb nail sketches of Australian life	1
Chambers' journal, 1891-1894, 4 vols	4
Channing, E.; Hart, A. B. Guide to the study of American history	1
Chatwood, A. B. The new photography	1
Chautauquan, 1880-1897, 24 vols	24
Cheney, Mrs. C. E. Young folks' history of the civil war	1
Cheyne, T. K. Jeremiah, his life and times	1
Child, F. S. An old New England town, 2nd edition	1
Christian era perpetual calendar	1
Church, Rev. A. Ovid	1
Pliny's letters	1
Church, A. J. The story of Carthage	1
Church, A. S. The story of early Britain	1
Church, R. W. The beginning of the middle ages	1
Church, S. H. Oliver Cromwell, 3d edition	1
Church quarter review, 1875-1894, 37 vols	37
Citator, 2 vols	2
Claghorn, K. H. College training for women	1
Clark, F. C. State railroad commissioners, vol. 6	1
Clark, J. F. Nineteenth century questions	1
Clement, C. E. A history of art	1
Clodd, E. Pioneers of evolution	1
Cobb, S. H. The story of the Palatines	1
Coburn, F. D. Swine husbandry, new edition	1
Coffin, C. C. Drum-beat of the nation	1
Marching to victory	1
Coffin, G. M. Silver from 1849-1892	1
Coleridge, E. P. The plays of Euripides	1
Collingwood, H. W. The business hen	1
Collins, C. W. Plato	1
Sophocles	1
Collins, Rev. W. L. Works, 8 vols	8
Comley's history of Massachusetts	1
Commercial and financial chronicle, 1896, 3 vols	3
Commercial year-book, 2 vols	2
Commons, J. R. Proportional representation	1
Conant, C. A. History of modern banks of issue, 2nd edition	1
Concord, Mass., births, marriages, deaths	1
Congregational quarterly, 1859-1878, 20 vols	20
Contemporary review, 1896, 1897, 3 vols	3
Converse, P. L. Legends of Woburn	1
Cook, A. J. The silo and silage, 3d edition	1
Cook, C. The house beautiful	1
Cook, S. F. Drummond island	1
Coolidge, L. A. Klondike and the Yukon country	1
Cope, E. D. The origin of the fittest	1
Copleston, R. S. Aeschylus	1
Corbett, J. Monk	1
Cornhill magazine, 1889-1895, 14 vols	14
Carroyer, E. Gothic architecture	1
Cosmopolitan, 1895-1896, 5 vols	5
Courthope, W. J. History of English poetry	1
Cowles, J L. A general freight and passenger post	1
Cowtan, R. Memories of the British museum	1

	Vols.
Craik, G. L. The English of Shakespeare illustrated in a philological commentary on his Julius Cæsar	1
Creighton, M. The age of Elizabeth	1
Cardinal Wolsey	1
Critic, 1895-1896, 4 vols	4
Crofts, E. Chapters in the history of English literature	1
Crosby, N. Crosby family	1
Crowe, J. A. Handbook of painting, 2 vols	2
Crowest, F. J. The story of British music	1
Crowfield, C. House and home papers, 8th edition	1
Crozier, Wm.; Henderson, P. How the farm pays	1
Cunningham, G. G. The English nation, 15 vols	15
Current literature, 1896, 3 vols	3
Curtis, C. B. Velazquez and Murillo	1
Curtis, G. T. Constitutional history of United States, vol. 2	1
Curtis, G. W. Horses, cattle, sheep and swine, 2nd edition	1
Curzon, G. N. Persia and the Persian question, 2 vols	2
Cushing, C. History and present state of Newburyport	1
Cust, Sir E. Lives of the warriors, 2 vols	2
Dabney, W. D. Public regulations of railways	1
Dallinger, F. W. Nominations for elective office in United States	1
Dana, R. H. Jr. Two years before the mast	1
Daniels, G. F. History of the town of Oxford, Mass	1
D'anvers, N. Elementary history of art	1
Davies, Rev. J. Catullus, Tibullus, and Propertius	1
Hesiod and Theognis	1
Davis, R. H. Soldiers of fortune	1
Dayton, A. C. Last days of knickerbocker life in New York	1
De Amicis, E. Constantinople	1
Spain and the Spaniards	1
Deane, W. R. A genealogical memoir of the Leonard family	1
De Baye, Baron J. The industrial arts of the Anglo-Saxons	1
Decorator and furnisher, 4 vols	4
Del Mar, A. The science of money	1
Denison, J. H. Christ's ideal of the supernatural	1
Dennie, J. Rome of today and yesterday	1
Dennis, G. The cities and cemeteries of Etruria, 2 vols	2
Devereux, W. B. Lives and letters of the Devereux, 2 vols	2
De Voe, T. F. Genealogy of De Vaux	1
Dial, 1896, 3 vols	3
Dibdin, T. F. An introduction to the knowledge of rare and valuable editions of Greek and Latin classics, 2nd edition	1
Dickens, C. Works, 5 vols	5
Dictionary of national biography, 7 vols	7
Dictionary of science, literature and art, 3 vols	3
Dimond, E. R. Genealogy of the Dimond or Dimon family of Fairfield, Conn.	1
Dishes and drinks or philosophy in the kitchen	1
Dixon, F. H. State railroad control	1
Dixon, B. A. Comprehensive subject index to universal prose fiction	1
Dodge, A. G. Topics for study of Greek mythology	1
Dodge, R. Tristram Dodge and his descendants in America	1
Dole, N. H. Young folks' history of Russia	1
Doone, W. B. Euripides	1
Tacitus	1
Douglas, R. K. China	1
Dowden, E. New studies in literature	1
Doyle, J. E. A chronicle of England	1
Drake, S. A. Book of New England legends and folk lore	1
Old land-marks and historic personages	1
Dryfus, I. Lectures on French literature	1
Du Bois, Felix. Timbuctoo, the mysterious	1
Du Bois, W. E. B. Suppression of the African slave trade in the United States	1
Duffy, B. The Tuscan republics	1
Dumas, A. The count of Monte Cristo	1

	Vols.
Dutt, R. C. Ancient India	1
Dyer, L. Studies of the Gods in Greece	1
Dyer, T. F. T. Folk lore of Shakespeare	1
Earle, A. M., Diary of Anna Green Winslow	1
Margaret Winthrop	1
The sabbath in puritan New England	1
Eastlake, C. L., A history of gothic revival	1
Eclectic card catalogue rules	1
Eclectic magazine, 1848, 1849, 1858, 1859, 1896, 1897 (10 vols.)	10
Eddy, M. B., Retrospection and introspection	1
Science and health, with key to the scriptures	1
Unity of good	1
Edgar, J. G., Sea kings and naval heroes	1
Wars of the roses	1
Edinburgh Review, 1895 (4 vols.)	4
Education, 1880-1896 (16 vols.)	16
Educational review, 1896 (3 vols.)	3
Edwards, G. W., Book of old English ballads	1
Edwards, Wm. A., and Harraden, B. Two health seekers in southern California	1
Eggleston, E., The beginners of a nation	1
Eggleston, E., Seelye, L. E., Pocahontas	1
Tecumseh and the Shawnee prophet	1
Eggleston, G. C., ed. American war ballads and lyrics	1
Eginhard, Life of Charlemagne	1
Elliott, J. R., American farms, their condition and future	1
Ellis, E. S., Life of Col. David Crockett	1
Ellis H., Original letters illustrative of English history, 1st, 2nd, and third series	3
Ellwanger, G. H., The story of my house	1
Ely, R. T., Labor movement in America, new edition	1
Ely, T., Manual of archeology	1
Elze, K., Essays on Shakespeare	1
Emillio, L. F., History of fifty-fourth regiment of Mass. volunteer infantry	1
Encyclopedia of social reform	1
Engineering magazine, 1892-97 (11 vols.)	11
English, W. H., Conquest of the country northwest of the Ohio river (2 vols.)	2
Fairbairn, Rev. A. M., Studies in the life of Christ	1
Farm conveniences	1
Farmer, L. H., ed., What America owes to women	1
Farrar, C. S., Art topics	1
Felch, I. K., Poultry culture	1
Ferguson, J., Robert Ferguson	1
Fernow, B., ed., Records of New Amsterdam (7 vols.)	7
Field, E., The colonial tavern	1
Revolutionary defenses in Rhode Island	1
Fielde, A. M., Political primer of N. Y. state and city	1
Finley, I. J., Putnam, R., Pioneer record and reminiscence of early settlers and settlement of Ross Co., Ohio	1
Firth, C. H., ed., The life of Wm. Cavendish	1
Fisher, S. G., The evolution of the constitution of United States	1
Pennsylvania colony and commonwealth	1
Fiske, J., The beginnings of New England	1
The critical period of American history	1
Myths and myth-makers	1
Old Virginia and her neighbors (2 vols.)	2
Outlines of cosmic philosophy, 11th edition, (2 vols.)	2
The presidents of the United States	1
Flint, C. L., Grasses and forage plants, revised edition	1
Milch cows and dairy farming, revised edition	1
Foley, P. K., American authors	1
Footsteps of Shakespeare	1
Ford, P. L., The true George Washington	1
Writings of Thomas Jefferson	1

	Vols.
Fortnightly review, 1885-1891 (10 vols.)	10
Forum, 1895-1896 (4 vols.)	4
Fowler, T., Bacon	1
Shaftesbury and Hutcheson	1
Francke, K., Social forces in German literature, 2nd edition	1
Freer, M. W., Henry III. (3 vols.)	3
French, C. W., Abraham Lincoln	1
Frothingham, O. B., George Ripley	1
Frothingham, R., History of the siege of Boston	1
Fuller, A. S., The grape culturist, new edition	1
Practical forestry	1
The propagation of plants	1
Furnivall, F. J., Harrison's description of England (3 vols.)	3
Furtwangler, A. M., Masterpieces of Greek sculpture	1
Gairdner, J., Henry the seventh	1
Galton, F., Natural inheritance	1
Workers on their industries	1
Gannett, W. C., The house beautiful	1
Gardiner, S. R., Cromwell's place in history	1
Gardner, E. A., A handbook of Greek sculpture	1
Gardner, P., New chapters in Greek history	1
Gardner and Jevons, Manual of Greek antiquities	1
Garland, H., Wayside courtships	1
Garner, E. C., The house that Jill built	1
Gasquet, F. A., Henry VIII. and the English monasteries (2 vols.)	2
Gay, S. H., James Madison	1
Genealogy of some of the descendants of John Webster, of Ipswich, Mass.	1
Genealogical register of the descendants of David Atwater	1
Gentleman's magazine, 1893-1895 (6 vols.)	6
George, H., The land question	1
George, H. B., Battles of English history	1
Gibbs, M. B., Military career of Napoleon the great	1
Gibbon, E., Decline and fall of the Roman empire (5 vols.)	5
Gibson, L. H., Convenient houses	1
Giles, F. S., The industrial army	1
Gillies, J., History of ancient Greece, 4th edition (4 vols.)	4
Gilman, A., The story of Boston	1
Gindely, A., History of the thirty years' war (2 vols.)	2
Gladstone, W. E., Juventus mundi, the gods and men of the heroic age	1
Landmarks of Homeric study	1
Glenn, T. A., List of some American genealogies which have been printed in book form	1
Glossary of terms used in Grecian, Roman, Italian, and Gothic architecture	1
Goadby, E., The England of Shakespeare	1
Godet, F., Lectures in defence of the Christian faith, 3rd edition	1
Goodfellow, J., The dietetic value of bread	1
Goodnow, F. J., Municipal home rule	1
Goodwin, M. W., Dolly Madison	1
Good words, 1860-1895 (36 vols.)	36
Goodyear, W. H., A history of art	1
Gordon, J., Three children of Galilee	1
Gosse, E., Northern studies	1
History of 18th century literature	1
Grant, Sir A., Aristotle	1
Xenophon	1
Grant, R., The art of living	1
Greely, A. W., Lady Franklin bay expedition	1
Green, J. R., The conquest of England	1
Henry the second	1
The making of England	1
Green, M. E., Food products of the world	1
Green, S. A., History of Groton, Mass.	1
Green, T. M., Historic families of Kentucky	1

	Vols.
Greene, G. A., Italian lyrists of to-day	1
Gregory, J. J. H., Fertilizers	1
Greiner, T., How to make a garden pay, 2nd edition	1
Grey, Z., Critical, historical and explanatory notes on Shakespeare (2 vols.)	2
Griffith, Mrs. The morality of Shakespeare's drama	1
Grinnell, G. B., The story of the Indian	1
Gross, C., Bibliography of British municipal history	1
Guerber, H. A., Myths of northern lands	1
Guiney, L. I., Monsieur Henri	1
Gureer, H. B., American dairying	1
Gurteen, S. H., The Arthurian epic	1
The epic of the fall of man	1
Guyan, G. M., Education and heredity	1
Hadley, A. T., Economics	1
Haines, H., History of New Mexico	1
Hale, R. S., Thomas Hale	1
Hale, S., City of Mexico	1
Hall, H., Ethan Allen	1
Society in the Elizabethan age	1
Hall, J. A., Glimpses of great fields	1
Hamerling, R., Aspasia	1
Hamilton, J., Country living and country thinking	1
Nursery noonings	1
Hammond, M. B., The cotton industry	1
Hannaford, P. H., Abraham Lincoln	1
Hanson, C. H., The wanderings of Aeneas and the founding of Rome	1
Harcourt, L. F. V., Achievements in engineering during the last half century	1
Rivers and canals, 2nd edition (2 vols.)	2
Harding, S. B., Contest over the ratification of the federal constitution in Mass.	1
Harlan, C., Farming with green manures, on Plum Grove farm, 5th edition	1
Harper's dictionary of classical literature and antiquities	1
Harper's magazine, 1896 (3 vols.)	3
Harris, A. B., American authors for young folks	1
Harris, J. C., Georgia, from the invasion of DeSoto to recent times	1
Harris, J., Harris on the pig, breeding, rearing, management, etc	1
Talks on manures	1
Harrison, E., A study of child nature, from the kindergarten standpoint	1
Harrison, J. A., History of Spain	1
Hart, A. B., ed., American history told by contemporaries	1
Hartshorne, H., Our homes	1
Hartwig, Dr. G., The sea and its living wonders	1
Hawley, T. D., Infallible logic, a visible and automatic system of reasoning	1
Hayward, S., History of the town of Gilsum, N. H	1
Hazell's annual cyclopedia, 1888-94	1
Hemans, F. M., Complete works (2 vols.)	2
Henderson, P., Gardening for profit	1
Henry, S., Hours with famous Parisians	1
Henshall, J. A., Camping and cruising in Florida	1
Heraud, J. A., Shakespeare, his inner life as intimated in his works	1
Herndon, W. J., Weik, J. W., Abraham Lincoln (2 vols.)	2
Herrick, C. T., The chafing dish supper	1
What to eat and how to serve it	1
Housekeeping made easy	1
Hickie, W. J., The comedies of Aristophanes (2 vols.)	2
Hill, G., Women in English life (2 vols.)	2
Hill, T. L., The ice crop, how to use, store and ship ice	1
Hinton, J., The mystery of pain	1
History of the military transactions of the British nation in Indoostan, 3rd edition (3 vols.)	3
History of the town of Hingham, Mass., (3 vols.)	3
Historical collections of Topsfield historical society, 1896	1
Hobson, J. A., The problem of the unemployed	1

	Vols.
Hodgkin, T., Italy and her invaders (6 vols.)	6
Theodoric the Goth	1
Holder, C. F., Charles Darwin	1
Holiday, H., Stained glass as an art	1
Holland, Dr. J. G., Lessons in life	1
Hollinshead, R., The Scottish chronicle	1
Holm, A., History of Greece (3 vols.)	3
Holmes, O. W., Autocrat of the breakfast table	1
Elsie Venner	1
Ralph Waldo Emerson	1
Hopkins, L. P., The spirit of the new education	1
Hoppin, J. M., Greek art on Greek soil	1
Horn, F. W., History of the literature of the Scandinavian north	1
Horton, C. W., Architecture for general students	1
Hosmer, J. K., Samuel Adams	1
Houston, D. F., Critical study of nullification in South Carolina	1
Hovey, H. C., Call, R. E., Mammoth cave of Kentucky	1
Howells, W. D., An open-eyed conspiracy	1
Hoy, A. H., Eating and drinking	1
Hudson, A. S., History of Sudbury, Mass	1
Hudson, T. J., A scientific demonstration of the future life	1
Hughs and allied families	1
Hughes, T., Alfred the great	1
Hume, M. A. S., The courtships of Queen Elizabeth	1
Sir Walter Raleigh	1
Hutchinson, B. W., Hygeria, a city of health	1
Hutchinson, Rev. H. N., Prehistoric man and beast	1
Huxley, T. H., Allen, G., Half century of science	1
International journal of ethics (2 vols.)	2
Irvine, D., Wagner's ring of the Nibelung	1
Jackson, H., Ramona	1
James, E. J., The railway question, vol. 2	1
Janssen, J., History of the German people in the middle ages (2 vols.)	2
Jarchow, H. N., Forest planting, treatise on the care of timber lands, etc.	1
Jeans, J. S., Trusts, pools and corners as affecting commerce and industry	1
Waterways and water transport in different countries	1
Jebb, R. C., Attic orators	1
Greek literature	1
Jephson, A. T., Mounteney Emin Pasha and the rebellion at the equator	1
Jesse, J. H., Memoirs of King Richard III. (2 vols.)	2
Jesuit relations and allied documents (14 vols.)	14
Jewett, S. O., Story of the Normans	1
Johnson, A. S., Cyclopedic review of current history (3 vols.)	3
Johnson, B. T., George Washington	1
Johnson, C., What they say in New England	1
Johnson, H. K., Woman and the republic	1
Johnson, S., Lives of the poets (6 vols.)	6
Johnson, S. W., How crops grow	1
Johnston, A., Connecticut	1
History of American politics	1
Johnston, J., Missionary landscapes in the dark continent	1
Johnston, J. F. W., The chemistry of common life, new edition	1
Joinville, S. de., Saint Louis, King of France	1
Journal of Franklin institute, 4 vols	4
Journal of social science, 1869-1896, 34 vols	34
Jukes, Browne, A. J., The building of the British Isle	1
Keane, A. H., Asia, 2 vols	2
Keightley, T., History of Greece	1
Mythology of ancient Greece and Italy, 3d edition	1
Kemble, F. A., Notes on some of Shakespeare's plays	1
Kennedy, W. S., John Greenleaf Whittier	1
King, C. R., ed. Life and correspondence of Rufus King	1
King, Grace, New Orleans, The place and the people	1
King, R. J., Handbook to the cathedrals of England, (9 vols.)	9

	Vols.
Kings county genological club collections	1
Kingsford, A., The perfect way in diet	1
Kingsley, C., The heroes, or Greek fairy tales	1
Kingsley, M. H., Travels in west Africa	1
Kirby, W., The golden dog	1
Kitchen, G. W., History of France (3 vols.)	3
Klackzo, J., Two chancellors, Prince Gartchakof and Prince Bismarck	1
Kneeland, S., Volcanoes and earthquakes	1
Knight's penny magazine (2 vols.)	2
Lamon, W. H., Recollections of Abraham Lincoln	1
Landon, M. D., Money, gold, silver or bimetallism	1
Landreth, B., Market gardening and farm notes	1
Lang, A., Myth, ritual and religion (2 vols.)	2
Lanier, S., The English novel, revised edition	1
Larned, E. D., History of Windham Co., Conn. (2 vols.)	2
Larrabee, W., The railroad question	1
Laurie, S. S., Lectures on rise and early constitutions of universities	1
Law, J., The farmers' veterinary advisers, 10th edition	1
Lawland, A. H., Handbook of painting, 6th edition (2 vols.)	2
Lawless, Hon. E., The story of Ireland	1
Lee, V., Euphorion (2 vols.)	2
Leighton, Lord, Addresses delivered to students of the royal academy	1
Lend a hand, 1886-1896, 17 vols	17
Leutheric, C., The Riveria, ancient and modern	1
Letters of Joseph Jones of Virginia	1
Lewis, S., Typographical dictionaries of England, Ireland, Scotland and Wales, (10 vols.)	10
View of the representative history of England	1
Library of entertaining knowledge, 43 vols.)	43
Library journal, 1895-1896, 1897 (3 vols.)	3
Lindsay, Lord, Sketches of the history of Christian art, 2nd edition (2 vols)	2
Lippincott's monthly magazine, 1896 (3 vols.)	3
Literary news, 1897	1
Literary world (2 vols.)	2
Littell's living age, 1896, 1897, (8 vols.)	8
Lloyd, H. D., Wealth against commonwealth	1
Lodge, H. C., Daniel Webster	1
George Washington (2 vols.)	2
Loftie, W. G., Ingo Jones and Wren	1
Loftie, W. J., London, historic towns	1
Longman's magazine, 1881-1891 (15 vols.)	15
Longstreet, J., From Manassas to Appomattox	1
Lord, J., Beacon lights of history (2 vols.)	2
Lossing, B., The two spies, Nathan Hall and John Andre	1
Martha and Mary, the mother and wife of Washington	1
Lothrop, W. K., William Henry Seward	1
Lounsbury, T. R., Studies in Chaucer (3 vols.)	3
Lowell, A. L., Governments and parties in continental Europe (2 vols.)	2
Lowell, P., Mars	1
Lubbock, Sir J., The beauties of nature	1
Lummis, C. F., The land of Poco Tiempo	1
Lyman, P. W., History of Easthampton, with geneaological records	1
McAlpine, F., Popular poetic pearls	1
Macaulay, Lord, Lays of ancient Rome	1
McClure's magazine, 1895-1897 (5 vols.)	5
MacColl, M., The sultan and the powers	1
MacConn, T., The holy land in geography and history, 1-2	2
Maccum, J., Ethics of citizenship	1
Macgibbon, D., Ross, T., The ecclesiastical architecture of Scotland (2 vols.)	2
McKay, F. E., Wingate, C. E. L., Famous American actors of today	1
Mackintosh, J., The story of Scotland	1
McLaughlin, A., Lewis Cass	1
Macleod, H. D., The history of economics	1
McMaster, J. B., Benjamin Franklin	1

	Vols.
MacMillan's magazine, 1859-1895 (72 vols.)	72
Macy, S. J., Geneaology of the Macy family	1
Magruder, A. B., John Marshall	1
Mahaffy, J. P., A survey of Greek civilization	1
Greek world under Roman sway	1
History of classic Greek literature	1
Old Greek life	1
Rambles and studies in Greece, 4th edition	1
Story of Alexander's empire	1
Maitland, F. W., Doomsday book and beyond	1
Malleson, G. B., The refounding of the German empire	1
Mallock, W. H., Lucretius	1
Manifesto, 1894, vol. 24	1
Markham, R., Narrative history of King Philip's war	1
Marquand and Frothingham, Text-book of the history of sculpture	1
Marsh, D. W., Marsh geneaology	1
Martin, G. A., ed., Farm appliances	1
Fences, gates and bridges	1
Martin, T., Horace	1
Martin, T. C., Inventions, researches and writings of Nikola Tesla, 3rd edition	1
Martyn, C., William E. Dodge	1
Mason, R. O., Telepathy, and the sublime self	1
Masson, G., The story of mediaeval France	1
Masters, M. T., Plant life on the farm	1
Matthew, J. E., The literature of music	1
Maynard, S. T., The practical fruit grower	1
Meadowcroft, W. H., The A B C of the X-rays	2
Means, D. M., Industrial freedom	1
Memoirs of Thomas Green, of Ipswich	1
Merriman, H. S., The grey lady	1
Meyer, A. N., ed., Woman's work in America	1
Michigan, Map of Jackson, 1871	1
Atlas of Oceana county	1
Illustrated atlas of Branch county	1
Map of Jackson county, 1853	1
Map of Midland county	1
Map of Ypsilanti, 1859	1
Middleton, J. H., The remains of ancient Rome, (2 vols.)	2
Mignet, F. A., History of Mary Queen of Scots, 7th edition	1
Miles, M., Silos, ensilage and silage	1
Stock breeding	1
Millar, J., An historical view of the English government (4 vols.)	4
Miller, F. M., ed., The sacred books of the east (3 vols.)	3
Miller, H., Works (12 vols.)	12
Mills, J., Shaw, T., First principles of agriculture	1
Minto, W., Characteristics of English poets, from Chaucer to Shirley	1
Mitchell, D. G., American lands and letters	1
Mitchell, L. M., A history of ancient sculpture (2 vols.)	2
Mitchell, S. W., Hugh Wynne (2 vols.)	2
Mommsen, T., The provinces of the Roman empire (2 vols.)	2
Moore, C. H., Development and character of gothic architecture	1
Moore, F., Memorial ceremonies at the graves of our soldiers	1
Morice, Rev. F. D., Pindar	1
Morris, C., Half hours with best American authors, vol. 2	1
Morris, W., Hannibal	1
Morrison, L. A., Lineage and biographies of the Norris family	1
Morse, J. T. Jr., Abraham Lincoln (2 vols.)	2
Benjamin Franklin	1
John Adams	1
Thomas Jefferson	1
Morton, N., New England's memorial	1
Morton, W. J., The X-ray	2
Moses, H., Collection of antique vases, altars, pateral, tripods, e.c.	1
Mouck, W. H. S., Sir William Hamilton	1

	Vols.
Moulol, S. A., Critical examination of the life and teachings of Mohammed..	1
Moulton, L. C., Lazy tours ni Spain and elsewhere	1
Moulton, R. G., Ancient classical drama	1
Muhlbach, L., Berlin and San Souci	1
Joseph II. and his court	1
Muhleman, M. L., Monetary systems of the world	1
Mulhall, M. G., Industries and wealth of nations	1
Munsey's magazine, 1895-1896 (4 vols.)	4
Murdin, W., Collection of state papers relating to affairs in the reign of Queen Elizabeth	1
Murray, A. S., A history of Greeek sculpture	1
Murrey, T. J., Salads and sauces	1
Muther, R., History of modern printing (3 vols.)	3
Nansen, Dr. F., Farthest north (2 vols.)	2
Nation, 1888-1896 (5 vols.)	5
Nature studies	1
Naylor, E. W., Shakespeare and music	1
Neaves, Lord, The Greek anthology	1
Neukomm, E., The rulers of the sea	1
New England magazine, 1895-1896 (4 vols.)	4
New York supplement, March, May, 1898	1
Newman, J. H., The Arians of the fourth century	1
Newman, J. P., Christianity triumphant, 2nd edition	1
Nichol, J. Pringle, Victor Hugo, sketch of his life and works	1
Nineteenth century magazine, 1896-1897 (4 vols.)	4
Nixon, O. W., How Marcus Whitman saved Oregon, 5th edition	1
North American Review, 1896-1897, (4 vols.)	4
Northrop, H. D., The war in Cuba	1
Norton, C. E., Historical studies of church building in the middle ages	1
Old Kent, the eastern shore of Maryland	1
Oliphant, Mrs., Jerusalem	1
The makers of Florence	1
The makers of Venice	1
The ways of life	1
Oman, C. W. C., Story of the Byzantine empire	1
Orcutt, Rev. S., History of Stratford and Bridgeport, Conn. (2 vols.)	2
Orcutt, S., Beardsley, A History of the old town of Derby, Conn	1
Ordinances and regulations of the royal household	1
Orger, J. G.,Critical notes on Shakespeare's comedies	1
Ormsbee, A. B., The house comfortable	1
O'Shea's guide to Spain, 10th edition	1
Otis C. N., Sacred and constructive art	1
Our ancestors, vol. 1.	1
Owen, J., The five great sceptical dramas of history	1
Owen, K., Ten dollars enough	1
Palgrave, F., History of the Anglo-Saxons	1
Parker, J. H., Concise glossary of terms used in Grecian, Roman, Italian and Gothic architecture	1
Parkhurst, C. H., Talks to young men	1
Patton, J. H., Natural resources of United States	1
Political parties in United States	1
Paxton, W. M., The Marshall family	1
Pellew, G., John Jay	1
Pellissier, G., The literary movement in France during the nineteenth century,	1
Penny magazine, 1832-1840, vols. 1-9; n. s. vols. 1-5 (14 vols.)	14
Perley, S., History of Boxford, Mass	1
Perrot, G., Chipiez, C., History of art in primitive Greece (2 vols.)	2
Personal recollections and observances of Gen. Nelson A. Miles	1
Peters, D. C., Kit Carson's wild west	1
Phelps, E. S., A singular life	1
Chapters from life	1
Picturesque Berkshire (2 vols.)	2
Picturesque Hampden 2 vols.)	2

	Vols.
Pierce, E. W., Civil, military and professional lists of Plymouth and Rhode Island colonies	1
Pike, L. O., ed., Year books of reign of Edward Third	1
Pinkerton, J., History of Scotland (2 vols.)	2
Podmore, F., Studies in psychical research	1
Political science quarterly (2 vols.)	2
Pollard, A. W., ed., English miracle plays	1
Poole, S. L., Story of the Moors in Spain	1
Porter, H., Campaigning with Grant	1
Porter, Rose, Thoughts for women from famous women	1
Potter, C. E., Geneaologies of the Potter fomily	1
History of Manchester	1
Preble, G. H., Chronological history of the origin and development of steam navigation	1
Presbyterian quarterly and Princeton review (6 vols.)	6
Prescott, Wm. H., History of the reign of Ferdinand and Isabella the catholic, 1-3	3
Preyer, W., Mental development in the child	1
The mind of the child (2 vols.)	2
Prince, H. C., A Trans-Atlantic chatelaine	1
Princetown review, vols. 1 and 3	2
Prisoners of war and military prisons	1
Proceedings of board of supervisors of Washtenaw county	1
Public libraries, vol. 1	1
Public opinion, 1895-1896 (4 vols.)	4
Publishers' trade list annual, 1896, 1897	2
Publisher's weekly, 1896, 1897 (4 vols.)	4
Publisher's weekly annual catalogue, 1896	1
Pulling, A., The order of the coif	1
Putnam, G. H., Books and their makers during the middle ages (2 vols.)	2
Quarterly Christian spectator, 1829-1838 (10 vols.)	10
Quarterly journal of economics (7 vols.)	7
Quarterly review, 1895, 1896 (4 vols.)	4
Rabb, K. M., National epics	1
Ragozin, Z., Story of Media, Babylon and Persia	1
Railroad and engineering journal, 1896	1
Ramsay, W. M., Impressions of Turkey during twelve years' wanderings	1
St. Paul, the traveler and the Roman citizen	1
Randall, H. S., The practical shepherd	1
Ravenel, H. H., Eliza Pinckney	1
Rawlinson, G., History of Herodotus (4 vols.)	4
The story of Parthia	1
Ezra and Nehemiah, their life and times	1
Reed, H. T., Cadet life at West Point	1
Rees, J. D., The Mohammedans	1
Review of reviews, 1896 (3 vols.)	3
Revill, A., American plumbing	1
Rhodes' journal of banking and bankers' magazine, 1895, vol. 23	1
Richards, J. L., Home and haunts of Shakespeare	1
Richardson, C. F., American literature (2 vols.)	2
Ridgely, H. W., The old brick churches of Maryland	1
Ritson, J., Remarks, critical and illustrative, on text and notes of the last edition of Shakespeare	1
Roberts, C. G. D., A history of Canada	1
Robertson's landmarks of Toronto	1
Robinson, W. D., Memoirs of the Mexican revolution (2 vols.)	2
Roe, A. S., Rose neighborhood sketches, Wayne county, N. Y.	1
Rolfe, A., Essay upon the ghost belief of Shakespeare	1
Roosevelt, T., Gouverneur Morris	1
Thomas Hart Benton	1
The winning of the west, vol. 4	1
Root, J., Quinby's new bee keeping	1
Rorer, Mrs. S. T., New salads	1
Rose, D., Popular history of Greece	1

	Vols.
Rosengarten, A., Handbook of architectural styles	1
Rossetti, C., Poems	1
Rothwell, R. P., ed., Mineral industry in the U. S. and other countries (4 vols.)	4
Routledge, R., Discoveries and inventions of the nineteenth century, 11th edition	1
Rowan, A. S., Ramsay M. M., The island of Cuba, 2nd edition	1
Rupp, I. D., A collection of thirty thousand names of immigrants in Pennsylvania	1
Russell, W. C., William Dampier	1
Russell, Geo. W. E., The Right Honorable William E. Gladstone	1
St. James magazine, 1861-1872,-1874-1880	40
St. John, J. A., History of manners and customs of ancient Greece (3 vols.)	3
St. Nicholas, 1891-1895 (5 vols.)	5
Saintsbury, G., A history of Elizabethan literature, vol. 2	1
Salmon, L. M., Domestic science	1
Salverda, T. G., Aerial navigation	1
Sanders, J. H., Horse breeding	1
Scherer, W., History of German literature (2 vols.)	2
Schmidt, A., Shakespeare, lexicon, 2nd edition (2 vols.)	2
Schouler, J., Thomas Jefferson	1
Schurz, C., Life of Henry Clay (2 vols.)	2
Schmegler, A., History of philosophy in epitome	1
Scott, E. G., Reconstruction during the civil war in the United States	1
Scott, Sir W., Ivanhoe	1
Scribner's magazine, 1896 (3 vols.)	3
Scribner's popular history of the United States	1
Scudder, H. E., Boston town	1
Noah Webster	1
Sergeant, P. W., The cathedral church of Winchester	1
Selections in English prose from Elizabeth-Victoria	1
Sempers, F. E., Manures, how to make and how to use them, 3rd edition	1
Sewall, Rev. C. C., History of Woburn, Mass	1
Sewell, A., Black beauty	1
Shadwell, A., The architectural history of Rome	1
Shakespeare, Wm., Life of Henry V	1
Shaler, N. S., American highways	1
Sharpe, W. C., History of Oxford	1
Shaw, H., Details of Elizabethan architecture	1
Shaw, W. A., The history of currency, 3rd edition	1
Sheldon, G., History of Deerfield, Mass., (2 vols.)	2
Shepard, E. M., Martin Van Buren	1
Shepard, H., The great cities of the ancient world	1
Sherwood, J. M., The lamb in the midst of the throne	1
Sherwood, M. E. W., The art of entertaining	1
Short, J. T., The North Americans of antiquity	1
Sienkiewicz, H. K., Quo Vadis	1
Simple account of the Temple family	1
Singer, I., Berens, L. H., Some unrecognized laws of nature	1
Skottowe, B. C., A short history of parliament	1
Sloane, W. M., French war and the revolution	1
Smith, E., Foods	1
Smith, G., Short history of missions	1
The United States, an outline of political history	1
Smith, G. B., The United States from earliest times to landing of the pilgrim fathers	1
Smith, J. E. A., History of Pittsfield, Mass	1
Smith, J. J., The Penn family	1
Smith, R. B., Rome and Carthage	1
Smith, S. F., History of Newton, Mass	1
Smith, W. F., From Chattanooga to Petersburg under Genl. Grant and Butler	1
Smyth, A. H., Bayard Taylor	1
Snell, F. J., Primer of Italian literature	1
Snider, D. J., Works (6 vols.)	6
Sound currency, 1895	1

	Vols.
Spahr, C. B., Essay on the present distribution of wealth in the United States	1
Spofford, H. P., The servant girl question	1
Springsteed, A. F., The expert waitress	1
Stapfer, P., Shakespeare and classical antiquity	1
Stark, C., History of Dumbarton, N. H	1
Stedman, E. C., Poets of America	1
Stedman, T. L., Modern Greek mastery	1
Steel, F. A., Red Rowans	1
Steele, T. S., A voyage to Viking-land	1
Steele's western guide book and emigrant's directory	1
Stevens, C. E., Sources of the constitution of the United States, 2nd edition	1
Stevens, J. A., Albert Gallatin	1
Stevenson, R. L., A footnote to history, eight years of trouble in Samoa	1
Memoir of Fleming Jenkin	1
Stewart, E. W., Feeding animals, 6th edition	1
Stewart, H., The dairyman's manual	1
The shepherd's manual, new edition	1
Stickney, A., State control of trade and commerce by national or state authority	1
Stickney, A. B., The railway problem	1
Stockton, F. R., New Jersey, from the discovery of Scheyishbi to recent times	1
Stoddard, W. O., Abraham Lincoln	1
Stokes, G. G., On light	1
Stone, E. M., History of Beverly	1
Storer, F. H., Agriculture in some of its relations with chemistry	1
Stow, J., Survey of London	1
Streatfield, R. A., The opera	1
Strickland, Agnes, Queens of England, 2-3	2
Strong, W. C., Fruit culture	1
Stuart, J., Revett, N., The antiquities of Athens and other monuments of Greece	1
Sturgis, R., European architecture	1
Sullivan, J. W., Direct legislation by the citizenship through the initiative and referendum	1
Sumner, W. G., Alexander Hamilton	1
Robert Morris	1
Sunday magazine, 1889-1894 (6 vols.)	6
Swain, G. C., Herodotus	1
Swanwick, A., The dramas of Aeschylus, 3rd edition	1
Swift, B., Nancy Noon	1
Taine, H. A., History of English literature (4 vols.)	4
Tait's Edinburgh magazine, 1832-1860 (4 vols), new series, 27 vols	31
Talcott, A., The Chittenden family	1
Talcott, S. V., Genealogical note of New York and New England families	1
Talmage, Rev. T. D., The earth girdled, the world as seen today	1
Tarbell, F. B., A history of Greek art	1
Taylor, Mrs. B., Letters to a young housekeeper	1
Taylor, J. M., Maximilian and Carlotta	1
Temple, J. H., History of Framingham, Mass	1
History of the town of Palmer, Mass	1
Temple, Sir R., Lord Lawrence	1
Tennyson, A., Works (10 vols.)	10
Theal, G. M., Story of South Africa	1
Third biennial general federation of women's clubs, Louisville, Ky	1
Thomas, R., Leaders of thought	1
Thompson, Mrs. A. T., Memoirs of the court of Henry the eighth (2 vols.)	2
Thompson, Edw. P., Roentgen rays and phenomena of the ode and cathode	1
Thompson, Sir H., Food and feeding, 8th edition	1
Thornton, J. W., Mementos of the Sweet family	1
Thorp, B., History of England under the Anglo-Saxon kings (2 vols.)	2
Thorp, Prof., ed., Coal, its history and uses	1
Thrupp, J., The Anglo-Saxon home	1
Thwaites, R. G., ed., Travels and explorations of Jesuit missionaries in New France (4 vols.)	4

	Vols.
Jesuit relations and allied documents, 19, 20, 21, 22	4
Timayems, T. T., History of Greece (2 vols.)	2
Todd, C. B., The story of the city of New York	1
The story of Washington	1
Tolman, W. H., Municipal reform movements in United States	1
Tout, T. F., Edward the first	1
Topographical map of Ingham and Livingstone counties	1
Tragedies of Sophocles	1
Traill, H. D., Social England, vol. 6	1
Treat, M., Injurious insects of farm and garden	1
Tregarthen, G., Australsia	1
Tribune almanac, 1898	1
Trollope, A., The commentaries of Caesar	1
Trowbridge, F. B., Ashley genealogy	1
Tsountas, Dr. C., Manatt, J. I., The Mycenaean age	1
Turner, C. E., Count Tolstoi, as novelist and thinker	1
Turner, D. W., Odes of Pindar	1
Turner, F. C., A short history of art	1
Turner, S., History of England (12 vols.)	12
Tuthill, W. B., The suburban cottage	1
Tuttle, H., History of Prussia under Frederick the Great (4 vols.)	4
Tyler, M. C., History or American literature during the colonial time (2 vols)	2
The literary history of the American revolution (2 vols.)	2
Patrick Henry	1
Tytler, S., Marie Antoinette, the woman and queen	1
Under both flags	1
Underwood, F. H., James Russel Lowell	1
John Greenleaf Whittier	1
United service (2 vols.)	2
United States magazine and democratic review, 1837-1851 (30 vols.)	30
Vallings, J. F., Jesus Christ, the divine man	1
Van Dyke, H., The Christ child in art	1
Van Dyke, J. C., How to judge of a picture	1
Modern French masters	1
Verrall, A. W., The students of Greek tragedy	1
Viardot, L., Wonders of art and archaeology	1
Von Halle, E., Trusts	1
Von Sybel, H., The founding of the German empire by William I. (6 vols.)	6
Wadsworth, H. A., History of Lawrence, Mass	1
Wagner, R., Letters to August Roeckel	1
Walford, E., Juvenal	1
Waliszewski, K., Peter the Great	1
Walker, E. S., The story of my ancestors in America	1
Walker, F. A., The making of the nation	1
Walker W. S., Shakespeare's versification	1
Wallace, L., Ben Hur	1
Walsh, J. H., The horse in the stable and field	1
Ward, A. H., The Ward family	1
Ward, H. P., Follett, Dewey, Fassett, Safford, etc., ancestry	1
Wardrobe of King Edward I	1
Warington, R., The chemistry of the farm	1
Warner, A. G., American charities	1
Washburn, E., Historical sketches of Leicester, Mass	1
Watson, Rev. J. S., Lucretius on the nature of things	1
Xenophon's anabasis	1
Xenophon's minor works	1
Xenophon's cyropaedia	1
Watson, R. M., The art of the house	1
Watson, W. C., Men and times of the revolution	1
Watts, H. E., Life of Miguel de Cervantes	1
Webb, S., Cox, H., The eight hour day	1
Weed, C. M., Insects and insecticides, 2nd revised edition	1
Weise, A. J., The discoveries of America in 1525	1
Wells, B. W., Modern French literature	1

	Vols.
West, K., The laureates of England	1
West, T. D., Metallurgy of cast iron	1
Westminster review, 1896, 1897 (4 vols.)	4
Wharton, A. H., Martha Washington	1
Through colonial doorways	1
Wheeler, A. C., The iron trail	1
White, A., The problems of a great city	1
White, H., Money and banking	1
Whitman, W., Autobiographia or the study of a life	1
Whitmore, W. H., Brief genealogy of decendants of Wm. Hutchinson and Thomas Oliver	1
Whitney, Mrs. A. D. T., Just how, a key to cook books, 12th edition	1
Wicksteed, C., The land for the people, 2nd edition	1
Wiedemann, A., Religion of the ancient Egyptians	1
Wiggin, K. D., Birds' Christmas carol	1
Story of Patsy	1
Wild, C., Select examples of architectural grandeur in Belgium, Germany and France	1
Wilkinson, W. C., Classic Greek course in English	1
Willard, J., Addresses to members of bar of Worcester county, Mass	1
Willett, J. R., Heating and ventilation of residences	1
Williams, J., A narrative of missionary enterprise in the South Sea islands	1
Williams, M. C., Early Mackinac	1
Williams, W. M., The chemistry of cookery, 2nd edition	1
Windle, B. C. A., Life in early Britain	1
Wines, F. K., Koven, J., The liquor problem in its legislative aspects	1
Winckle's architectural and picturesque illustrations of the cathedrals of England and Wales (3 vols.)	3
Winslow, H. M., Salome Shepard, reformer	1
Winsor, J., History of Duxbury, Mass	1
The westward movement	1
Winter, W., Life and art of Joseph Jefferson	1
Withers, A. S., Chronicles of border warfare	1
Woermann, K., Woltmann, A., History of painting (2 vols.)	2
Wood, E., Dante, Rossetti and the pre-Raphaelite movement	1
Wood, H., Ideal suggestion through mental photography, 7th edition	1
Wood, Sir H. T., Light, an elementary treatise	1
Wood, K. B., Quotations for occasions	1
Wordsworth, C., Greece, historical, pictorial and descriptive	1
World almanac, 1897, 1898	2
Wright, L., The practical poultry keeper	1
Wright, T., ed., England under the house of Hanover (2 vols.)	2
Queen Elizabeth and her times (2 vols)	2
Yale review, 1895, 1896 (2 vols.)	2
Youmans, W. J., Pioneers of science in America	1
Zimmern, H., The Hansa towns	1

REPORT

OF THE

STATE LIBRARIAN

OF THE

STATE OF MICHIGAN

FOR THE

YEARS JUNE 30, 1898, TO JULY 1, 1900

BY AUTHORITY

1900
WYNKOOP HALLENBECK CRAWFORD CO. OF LANSING, MICH.
STATE PRINTERS

REPORT.

OFFICE OF STATE LIBRARIAN,
Lansing, July 1, 1900.

To the Legislature of the State of Michigan:

I have the honor to present for your consideration the biennial report of the transactions of this department for the period beginning July 1, 1898, to July 1, 1900.

FINANCES.

To balance of appropriation June 30, 1898		$276 18
To appropriation 1898-1900:		
State Library	$7,500 00	
Traveling libraries	3,750 00	
Traveling library fees	610 75	
Books returned	609 45	
		12,470 20
Total		$12,746 38
By disbursements:		
State Library	$8,809 39	
Traveling libraries	2,926 82	
Equipment	190 70	
Freight and cartage	652 60	
		12,579 51
Balance on hand June 30, 1900:		
State Library	$162 56	
Traveling libraries	4 31	
Total		$166 87

STATISTICS.

ACCESSION RECORD.

Bound volumes	6,277
Unbound volumes	2,077
Pamphlets	2,927
Pioneer collections	2,000
Michigan reports	3,850
Total	17,131

EXCHANGE AND DISTRIBUTION.

	No. Vols.
State Libraries	6,946
Associate Libraries	2,625
Miscellaneous places	2,616
Michigan reports	2,137
Pioneer collections	11,968
Total	26,292

FOREIGN EXCHANGES.

Chili	47
British Columbia	4
Canada	35
England	47
New South Wales	47

ASSOCIATE LIBRARIES.

There are now 38 libraries associate with the State Library. This connection has proved to be of great benefit to the larger libraries in the State. All State documents are shipped directly to the associate libraries, and books are constantly sent out from this department to patrons of the associate library. The new law has worked most satisfactorily and in no case has the privilege been abused, nor has the State Library as one of reference suffered in any particular. A list of the reports from associate libraries may be found in Section II of this report.

Documents sent to associate libraries	2,625
Books sent for limited time	387
Total	3,012

TRAVELING LIBRARIES.

An exhaustive report of the traveling library work may be found in part III of this document. The circulation of these libraries has been largely increased during the last two years. This is especially true of the northern part of the State, where there is a growing demand for the libraries. Too much importance cannot be attached to this work as a great educational movement, which is reaching out into every part of the State, and in which the rural communities are vitally interested. Your attention is respectfully called to the report above mentioned.

MICHIGAN PIONEER AND HISTORICAL SOCIETY COLLECTIONS.

Volume 28 of this publication has been printed and distributed. Vol. 29 is now in the hands of the printer. This publication is increasing in literary and historical worth—the papers in the last two volumes being particularly fine. Large numbers of these books are being distributed

to schools and granges, 11,000 having been sent out since the last report. It is hoped that a suitable appropriation will be voted to carry on this important historical work.

STATE LIBRARY.

Important and satisfactory progress has been made in the Library during the last two years. Working under the law of 1895, communication has been established with all parts of the State, which has largely increased the responsibilities of this department. The third floor of the Library has been provided with excellent steel shelving purchased from the Library Bureau. The catalogue of the general department is approaching completion.

Two new bulletins have been issued:

No. 4. Author list of books.

No. 5. Traveling Libraries in Michigan.

The card catalogue is complete to date, the books have been closely classified, under the Dewey system, and the State Library as one of reference is constantly increasing in usefulness to the public.

The State Librarian has provided for the admission into the Library for a limited time of librarians of small libraries, who may wish for some practical instruction in the elementary details of library work.

The work of the State Library among the people of the State has largely increased since the last report. Four thousand two hundred and seventy-five letters have been received and 6,000 have been written. This correspondence, all bearing directly upon library matters, shows the growing disposition of the people of Michigan to turn to the State Library for information not obtainable elsewhere. Through the associate library system, books are being constantly sent to students living in all parts of the State, and in no instance has the privilege been abused. The Board of Library Commissioners has commenced an aggressive work in the State, and, acting in conjunction with the State Library, is prepared to give substantial aid to towns and villages wishing to establish free public libraries.

By hard work, extending over a period of five years, there has been laid in Michigan the foundation of a magnificent library system, second only to New York state. This means necessarily a generous appropriation.

All around us there is unusual activity in library matters. Wisconsin, Ohio, Illinois, Minnesota and Indiana are appropriating large sums for the extension of library interests. It remains for your honorable body, by an adequate appropriation to provide for the support of the work in a manner commensurate with its dignity and importance.

MARY C. SPENCER,
State Librarian.

APPENDIX.

I. Exchanges and Donations.
II. Associate Libraries.
III. Traveling Libraries.
IV. Michigan Library Association.

LIST OF INTERSTATE EXCHANGES.

	Vols.
ALABAMA.	
Assembly laws, 1896-7, 1897-8	2
Supreme court reports, vols. 116-121	6
ARIZONA.	
Territory acts, resolutions and memorials, 1899, unbound	1
ARKANSAS.	
Acts, 1899	1
Journal of the house, 1899, unbound	1
Journal of the senate, 1899, unbound	1
Public documents, 1897-1898	1
Supreme court reports, vols. 65, 66	2
CALIFORNIA.	
Civil code, 1899	1
Code of civil procedure, 1899	1
General laws, 1899	1
Mining bureau bulletins, Nos. 13, 14 (mineral productions, sheets)	2
Penal code, 1899	1
Political code, 1899	1
State library quarterly bulletin, January-March, 1900, vol. 1, No. 3, pamphlet	1
Special bulletin No. 1, November, 1899, list of printed maps in map department, pamphlet	1
Report, 1896-1898, unbound	1
Statutes and amendments to codes, 1899 (2 copies)	2
Supreme court reports, vols. 119-126	8

	Vols.
CANADA, DOMINION.	
Archives, report, 1897, unbound	1
Geological, report n. s., vol. 9, 1896; vol. 10, 1897 (maps to accompany report)	2
Journals of the house, vols. 33, 34, 1898-1899	2
Journals of the senate, vols. 33, 34	2
Appendix, No. 4, 1898	1
Interior department, topographical surveys branch, 1898, Yukon maps (10)	10
Minister of the interior, report, 1897, maps attached to report on irrigation, surveys in Canada, 1896	9
Sessional papers, vol. 32, Nos. 6-13, 1898; vol. 33, Nos. 1-12, 1899	18
Supreme court reports, vols. 27, 28	2
Manitoba.	
Dairy association, report, 1898, pamphlet	1
Department of agriculture and immigration, report, 1897, pamphlet	1
Report on crops, live stock, etc., bulletins, Nos. 56, 57, 60, 61, pamphlets	4
Statutes, 1898, 1899 (vols. 1 and 2 in one)	2
Ontario.	
Assembly journal, vols. 32, 33 (in one)	1
Legislative library, catalogue of accessions, 1897-1898, unbound	1
Sessional papers, vol. 30, parts 5-8, 1897-1898; vol. 31, parts 1-9, 1898-1899; vol. 32, parts 1, 2	19
Quebec.	
Assembly journal, vol. 33, 1897-1898	1
Council journal, vol. 32, 1898; vol. 33	2
Documents de la session reponseaux, addresses, vol. 30, No. 3, 1896	1
Statutes, 1898, 1899, 1900	3
Sessional papers, vol. 31, Nos. 1-3, 1897; vol. 32, Nos. 1-3; vol. 33, Nos. 1-2	8
COLORADO.	
Agricultural experiment station, bulletins, Nos. 49-52, pamphlets	4
Arbor day, notes, with suggestions for birthday, pamphlet	1
Proclamation, April 15, 1898, pamphlet	1
Attorney general, report, 1897-1898	1
Bureau of mines, report, 1897, pamphlet	1
Carter, C. M., and Roosevelt, G., manual training for eight years (two copies), unbound	2
Court of appeals, reports, vols. 10, 11 (2 copies each)	4
Game and fish laws, in effect April 27, 1897, pamphlet	1
Laws relating to state board of land commisisoners, 1897, unbound	1
Libraries, their establishment and management, unbound	1
Patton, G. E., schoolroom decoration, 1897, pamphlet	1
School of mines, catalogue, 1894-1895, unbound	1
School laws, amended to date, 1899 (2 copies), unbound	2
Session laws, 1897 (2 copies)	2
Soldiers' aid society, history of its work in Denver, 1898-1899, pamphlet	1
State board of charities and correction, biennial report, 1896-1898, pamphlet	1
State board of land commissioners, biennial report, 1897-1898, pamphlet	1
State forest, game and fish commissioner, biennial report, 1896-1898, unbound	1
State treasurer, biennial report, 1896-1898, unbound	1
State veterinary sanitary board and veterinary surgeon, report, 1897-1898, pamphlet	1
Superintendent of insurance, report, 1895-1896, 1896-1897	2
Superintendent of public instruction, report, 1883-1884, 1885-1886, unbound	2
CONNECTICUT.	
Board of agriculture, report, 1897, 1898	2
Connecticut at world's fair, report of commissioners of Columbian exposition, 1893	1
Journal of the house, 1899	1
Journal of the senate, 1899	1
Public acts, 1899 (January session)	1
Public documents, 1898, vols. 1-4	4

	Vols.
CONNECTICUT—*Continued:*	
Roster of Connecticut volunteers who served in the war between United States and Spain, 1898-1899	1
Rules of court and forms, prepared by judges of superior court and court of errors, as revised, August, 1899	1
State manual and register, 1900	1
Supreme court reports, vols. 70, 71	2
DELAWARE.	
Board of education, report, 1898, unbound	1
Board of health, report, 1897-1898, pamphlet	1
Chancery reports, vols. 1-7	7
Laws, vol. 21, pt. 1, 1898-1899, adjourned session	1
State treasurer, report, 1896-1898	1
Supreme court of errors, reports (3 vols.)	3
GEORGIA.	
Laws, 1899	1
Supreme court reports, vols. 101-107	7
FLORIDA.	
Supreme court reports, vols. 39, 40	2
IDAHO.	
Corporation laws, 1899, pamphlet	1
Fish and game laws, 1899, unbound	1
Irrigation laws, 1899, unbound	1
Journal of the house, 1899, unbound	1
Journal of the senate, 1899, unbound	1
Laws, 1895, 1897, 1899	3
Mining laws, 1899, unbound	1
Revenue laws, including those of the 5th session, unbound	1
School laws, 1899-1900, unbound	1
ILLINOIS.	
Appellate court reports, vol. 75-89	14
Assembly reports, 1897, vols. 1-3	3
Journal of the house, 1899	1
Journal of the senate, 1899	1
Laws, 1899 (2 copies)	2
State board of arbitration, report, 1899	1
Supreme court reports, vols. 172-183	12
INDIANA.	
Agriculture and the industrial arts, address, April 14, 1899, pamphlet	1
Appellate court reports, vols. 20-22	3
Arbor day and bird program, October 27, 1899, unbound	1
Board of agriculture, report, 1897-1898	1
Butler college, department of liberal arts, catalogue, 1898-1899, unbound	1
College associations, addresses and proceedings, 1898, pamphlet	1
Custodian of public buildings, report, 1897-1898	1
Department of geology and natural resources, report, 1898	1
Department of public instruction, report, 1897-1898	1
Department of statistics, report, 1897-1898	1
De Pauw university, year book, 1898-1899, unbound	1
Documentary journal, 1898; vols. 1, 2, 1899	3
Earlham college, Richmond, catalogue, 1898-1899, unbound	1
Economics in agriculture, address delivered before state farmers' institute, Springfield, pamphlet	1
Formation and organization of counties in Indiana, pamphlet	1
Geology and natural resources, report, 1893, 1894, 1896	3
Hanover college, catalogue, 1898-1899, unbound	1
Inspection of factories, report, 1898	1
Journal of the house, 1899	1
Journal of the senate, 1899	1
Law library, catalogue, 1898	1

INDIANA—*Continued:*	Vols.
Laws, 1899	1
Legislative journal, 1897	1
Manual and uniform course of study for elementary and high schools of Indiana, 1899	1
Mount, Gov. J. A., biennial message, 1899, unbound	1
Outlines of township institute work, 1899, pamphlet	1
Purdue university, Lafayette, 12th commencement of winter school, 1900, pamphlet	1
Catalogue, 1898-1899, with announcements for 1900, unbound	1
Reformatory (Jeffersonville), report, 1896-1898, unbound	1
School for feebleminded youth, report, 1889-1890, unbound	1
State board of health, quarterly bulletin, vol. 3, No. 2, 1899, pamphlet	1
Report, 1897-1898	1
State library bulletins 1st series, No. 1; 2d series, No. 1; 3d series, Nos. 1-7, pamphlets, 3 unbound	9
State normal school, Terre Haute, catalogue, 1898-1899, unbound	1
University of Notre Dame, catalogue, 1898-1899, unbound	1
Vincennes university, catalogue, 1898-1899, unbound	1
IOWA.	
Acts, 1897, January-July (extra session)	1
Laws, 1898	1
Official register, 1899	1
Revenue commission, report, 1893, unbound	1
Supreme court reports, vols. 102-107	6
KANSAS.	
Board of railroad commisisoners, report, 1897-1898	1
Bureau of labor and industrial statistics, report, 1897, 1898	2
Court of appeals reports, vols. 6, 7	2
Historical society, report, 1896-1898, unbound	1
Laws, 1898 (special session), 1899	2
Supreme court reports, vols. 59, 60	2
KENTUCKY.	
Acts, 1900	1
Court of appeals reports, vol. 99-101	3
Journal of the house, 1898, 1900	2
Journal of the senate, 1898, 1900	2
Official manual, 1897, 1900	2
Public documents, 1896-1897, vols. 2, 3, 4; 1898-1899, vols. 1-4	7
State library catalogue, 1897	1
Supplemental catalogue, 1899, unbound	1
Supreme court reports, vols. 99-101	3
LOUISIANA.	
Acts, 1898, 1899 (extra session), pamphlet	2
Attorney general, report, 1896-1898, pamphlet	1
Board of state engineers, report, 1896-1898, unbound	1
Charity hospital, report, 1896, unbound	1
Constitution, 1898	1
Journal of the house, 1899 (extra session), 2 copies	2
Journal of the senate, August, 1899 (extra session), pamphlet	1
Laws relating to insurance and insurance companies, 1898, unbound	1
Secretary of state, report, 1896-1898, unbound	1
Soldiers' home, report, 1896-1898, unbound	1
Supreme court reports, vols. 49, 50, 51	3
MAINE.	
Bank examiner, report, 1897-1898	1
Board of agriculture, report, 1897, 1898	2
Board of state assessors, report, 1898, 1899	2
Bureau of labor and industrial statistics, report, 1898, 1899	2
Commissioners of inland fisheries and game, report, 1898	1

MAINE—*Continued:* Vols.

Commissioner on contagious diseases of animals, report, 1898 1
Dingley, N., Jr., of Lewiston, Me., memorial on life and character of, delivered in house of representatives, February 15, 1899 1
House documents, 1898, vols. 1-4; 1899, vols. 1-2 6
Industrial school for girls at Hallowell, Me., report, 1897-1898 1
Insane hospital, reports of trustees and visiting committee, 1898, 1899, pamphlets 2
Insurance commissioner, report, 1898, part 1, fire insurance 1
1899, part 1, fire and marine insurance 1
Journal of the house, 1899 1
Journal of the senate, 1899 1
Laws, 1899 1
Military and naval orphan asylum at Bath, report, 1898-1899 1
Railroad commissioner, report, 1898-1899 1
Register, year book and manual, 1898-1899 1
Senate documents, 1899 1
State board of health, report, 1896-1898 1
State librarian, report, 1897-1898 1
State prison, report, 1897-1898, 1898-1899 2
State reform school, report, 1897-1898 1
State treasurer, report, 1897-1898 1
Superintendent of public schools, report, 1897-1898 1
Supreme court reports, vols. 91, 92 2

MARYLAND.

Court of appeals reports, vols. 86, 87, 88 3
House and senate documents, 1898 1
Journal of the house of delegates, 1898 1
Journal of the senate, 1898 1
Laws, 1898 1
Tax commissioner, report, 1886, 1888, pamphlets 2

MASSACHUSETTS.

Acts and laws of commonwealth, 1802-1803 (reprint, 1898) 1
Acts and resolves, 1898, 1899 (2 copies each) 4
Census, 1895, vol. 3, population and social statistics; vol. 5, manufactures 5
Commisisoner of savings banks, report, 1899, parts 1-2 2
Custody and condition of public records of parishes, towns and counties, pamphlet 1
Edwards, F. E., 98th campaign of 6th Massachusetts, U. S. V., 1899 1
Ford, A. E., story of 15th regiment Massachusetts V. I. in civil war, 1861-64. 1
Frye, Col. J. F., A. I. G. Mass., 1st regiment Mass. heavy artillery, U. S. V., in Spanish-American war, 1898 1
History of 9th regiment Mass. Vol. Inf., 2d brigade, 1st division, 5th army corps, army of Potomac, 1861-1864 1
Manual, 1899, 1900 2
Public documents, 1895, vol. 6; 1897, vols. 1-3; 1898, vols. 1-12 16
Recommendations and codification relating to laws on taxation, January, 1894, unbound 1
Soldiers and sailors of revolutionary war, vols. 4, 5, 6 3
Supreme court reports, vols. 170-173 4

MINNESOTA.

Geology and natural survey, 1892-1896, vol. 3, part 11; 1899 2
Laws, 1899 1
Legislative manual, 1899 1
Supreme court reports, vols. 67-74 8

MISSISSIPPI.

Department reports, 1896-1897 1
Journal of the house, 1898 (special session) 1
Journal of the senate, 1898 (special session) 1
Supreme court reports, vols. 75, 76 1

	Vols
MISSOURI.	
Court of appeals reports, vols. 72-80	9
Laws, 1899 (3 copies)	3
Supreme court reports, vols. 141-151	11
MONTANA.	
Bureau of agriculture, labor and industry, report, 1897-1898	1
Gallatin valley, Montana, with maps, pamphlet	1
Librarian of historical and miscellaneous department of state library, report of 1897-1898, pamphlet	1
Secretary of state, report, 1896-1897, pamphlet	1
State auditor, report, 1898, unbound	1
Superintendent of state orphans' home, report, 1897-1898, unbound	1
Agricultural experiment station, bulletin No. 15, pamphlet	1
Civil code, unbound	1
Constitution, as adopted by convention of territory of Montana, 1884	1
Territory council journal, December, 1869-January, 1870	1
Journal of house, 1869-1870	1
Governor's report, 1883, 1884, 1887, 1888, pamphlets	4
Historical society library, catalogue, 1891-1892, unbound	1
Historical society, report, 1895-1896, unbound	1
Laws and resolutions, 1899	1
Law library, catalogue, 1898, unbound	1
School laws, 1897, unbound	1
Secretary of state, report, 1896-1897, unbound	1
Supreme court reports, vols. 21, 22	2
NEBRASKA.	
Board of transportation, report, 1894-1895, 1895-1896, 1896-1897	3
Dairymen's association, report, 1895, 1896, 1897, unbound	3
Election laws, 1897, unbound	1
Historical society, proceedings and collections, vol. 1, 2d series, Nos. 1-4, 1895	4
Irrigation laws, unbound	1
Journal of the house, 1897	1
Journal of the senate, 1897	1
Laws, 1897, 1899	2
Public documents, 1897-1898, vols. 1-4	4
State banking board, report, 1895, 1896, unbound	2
State board of agriculture, report, 1895, 1896	2
State board of irrigation, report, 1895-1896, unbound	1
State horticultural society, 1896, 1897, 1898	3
State poultry association, proceedings of meeting at Omaha, January 21-24, 1896; Lincoln, January 19-22, 1897, unbound	2
State relief commission, report, 1894-1895	1
Supreme court reports, vols. 49-57	9
University of Nebraska, agricultural experiment station bulletins, vol. 7, Nos. 38-40; vol. 8, Nos. 43-45; vol. 9, Nos. 46-49; vol. 11, Nos. 55-59, pamphlets	13
Weather bureau review, 1894, 1895, parts 1-12, pamphlets	24
NEVADA.	
Statutes, 1899 (2 copies)	2
Surgeon general and state land register, report, 1897-1898, pamphlet	1
Compiled laws, 1861-1900, with amendments of supreme court decisions, vols. 1-25	1
NEW HAMPSHIRE.	
Annual reports, 1895-1896, vols. 1-3; 1897-1898, vols. 1-3	6
Documents relating to the Masonian patent, 1630-1846	1
Journal of the house and senate (in one), 1897, 1899	2
Laws, 1897, 1899	2
Legislative manual, 1899	1
Sawyer, G. T., report to legislature for the establishment of an equal system of taxation, June, 1896, unbound	1

NEW HAMPSHIRE—*Continued:* Vols.

State board of health, report of investigation, 1893, relating to the burning of Stratford county asylum for the insane, pamphlet 1
State papers, vol. 28 1
Supreme court reports, vols. 67, 68 2

NEW JERSEY.

Archives, vol. 19, 1st series, newspaper extracts; vol. 3, 1751-1755 1
Commission appointed by Gov. Griggs to investigate the subject of taxation in New Jersey, 1899, unbound 1
Digest of decisions of court of law and equity, 1887-1898 1
Digest of laws and decisions relating to taxation, 1898, unbound 1
Equity reports, vols. 55, 56 2
Geological survey, relief map of New Jersey, 1896 1
Journal of the senate, 1897, 1898, 1899 3
Laws, 1898, 1899 2
Law reports, vols. 59-61 3
Legislative documents, 1896-1897, vols. 1-5 10
Legislative manual, 1898, 1899 2
Minutes of general assembly, 1897, 1898 2
State board of taxation report, 1891, 1892, unbound 2
State librarian, report, 1897, 1898 2
Training school for feebleminded children, report, 1898-1899, unbound 1

NEW YORK.

Adirondacks, map of, 1898 1
Appellate court reports, vols. 25-47 23
Assembly documents, 1896, vol. 11; 1897, vols. 1-26; vol. 27 28
Assembly journal, 1897, vols. 1-4; 1898, vols. 1-3; 1899, vols. 1, 2 10
Catskill preserve, map of 1
Clinton, G., first governor of New York, public papers of, war of rebellion series, vol. 1 1
Court of appeals reports, vols. 155-161 7
Criminal reports, vols. 12, 13 2
Fisheries, game and forestry commission, report, 1896, 1897 2
Forest preserve board, report, 1897, 1898, unbound 2
Insects injurious to forest trees (extracts from 4th report), pamphlet 1
Laws, 1898, 1899, vols. 1, 2 4
Legislative manual, 1899, 1900 2
Long Island state hospital, report, 1898, unbound 1
Meteorological observatory, tables 1
State university, college department, bulletins, 1899, Nos. 1-5; 1900, No. 8, 1 pamphlet, 5 unbound 6
Examination department, report, 1899 1
Extension bulletins, Nos. 24-28, 30, 3 pamphlets, 3 unbound 6
Report, 1897 1
High school department bulletin No. 1, report of director, 1898, unbound 1
Library bulletins, 1898, Nos. 9-12 (in one), 12, 13, 14; history, Nos. 1-3; legislation, No. 10; bibliography, Nos. 15-18; 4 pamphlets, 5 unbound .. 9
Report, 1894, 1898 2
Regents' bulletin, No. 45, unbound 1
Report, 1895, vol. 3; 1896, vol. 2; 1897, vols. 1-2 3
State botanist, report, 1896, 1897, unbound 2
Plates to accompany report, 1897, 1898, pamphlets 2
State museum bulletins, 1898, 1899, vol. 4, No. 19; vol. 5, Nos. 24-26; vol. 6, Nos. 27-30, unbound 7

NORTH CAROLINA.

Bureau of labor statistics, report, 1897-1898, with report of mine inspector .. 1
Public laws, 1897 1
Private laws, 1897 1
Librarian, report, 1897-1898 1
Supreme court reports, vols. 122-125 4

NORTH DAKOTA. Vols.

Assembly laws, 1899 1
Revised code, 1899 1
State library, catalogue, 1899, pamphlet 1
Supreme court reports, vols. 6, 7 2

OHIO.

Adjutant general, report, 1897, unbound 1
Athens state hospital, report, 1897-1898, unbound 1
Attorney general, report, 1897-1898, unbound 1
Board of agriculture, report, 1897-1898 1
Board of arbitration, report, 1897-1898, pamphlet 1
Board of public works, report, 1897-1898, unbound 1
Board of state charities and corrections, 1896-1897, 1897-1898, unbound 2
Boys' industrial school, report, 1897-1898, unbound 1
Building and loan association, report, 1898 1
Bureau of labor statistics, report, 1897-1898 1
Charities and correction, bulletins, vol. 4, Nos. 1-4; vol. 5, Nos. 2, 3, 5; 4 pamphlets, 3 unbound 7
Special bulletin, containing codified poor laws and their recent legislation in Ohio, pamphlet 1
Columbus state hospital, report, 1897-1898, unbound 1
Commissioner of common schools, report, 1897-1898 1
Commisisoner of railroads and telegraphs, report, 1898 1
Dairy and food commissioner, report, 1897-1898, unbound 1
Dayton state hospital, report, 1897-1898 (2 copies), pamphlets 2
Division of crop statistics, official report on acreage and product of wheat, oats, etc., October, 1899, pamphlet 1
Election statistics, 1898, pamphlet 1
Fraternal beneficiary association, report, 1897-1898, unbound 1
Girls' industrial home at Rathbone, report, 1898, unbound 1
Hospital for epileptics at Galliopolis, report, 1897-1898, unbound 1
Inspector of oils, report, 1897-1898, unbound 1
Inspector of workshops, factories and public buildings, report, 1897-1898, unbound 1
Institution for deaf and dumb, report, 1897-1898, unbound 1
Institution for education of the blind, report, 1897-1898, unbound 1
Institution for feebleminded youth, report, 1897-1898, unbound 1
Insurance report, 1898, 1899 (2 parts each) 4
Live stock commission, report, 1897-1898, pamphlet 1
Massilon state hospital, report of trustees, 1897-1898, unbound 1
Ohio statesmen and annals of progress, 1788-1900, vol. 1 1
Penitentiary, report board of managers, 1897-1898, unbound 1
Revised municipal code, 1899, unbound 1
Soldiers and sailors' orphans' home, report, 1898-1899, unbound 1
Standard oil trust cases, record, supreme court 1
State auditor, report, 1897-1898 1
State reformatory, report, 1897-1898, unbound 1
State treasurer, report, 1898-1899 1
State university bulletin, 1898-1899, series 4, No. 15, unbound 1
Report, 1897-1898, unbound 1
Supervisor of public printing, report, 1897-1898, pamphlet 1
Supreme court reports, vols. 57-60 4
Toledo state hospital, report, 1897-1898, unbound 1

OKLAHOMA.

Session laws, 1899 1
Supreme court reports, 4-8 4

OREGON.

Board of commissioners to examine matters of assessment and taxation in Oregon, report, unbound 1
General and special laws, 1898 (special session), 1899 2
Secretary of state, report, 1897-1898 (2 copies), unbound 2
Special senate committee on assessment and taxation, report, 1891, pamphlet 1
Supreme court reports, vols. 31-34 4

	Vols.
PENNSYLVANIA.	
Auditor general, detailed report, 1897, part II, tax conference act	1
Commissioner of forestry, dairy and food commissioner, state veterinarian, 1899, bulletin 34, unbound	1
Commissioner of forestry, report, 1896, unbound	1
Committee on lunacy, report, 1895-1896, unbound	1
Contagious diseases of animals and their suppression, pamphlet	1
Common school laws, with decisions of superintendent, etc	1
Constitution and by-laws for farmers' organizations, bulletin 36, pamphlet	1
Department of agriculture, bulletin No. 36, unbound	1
Diseases and enemies of poultry, special report, unbound	1
Documents, 1896, vols. 5-11; 1897, vols. 1-12	19
Farmers' institutes in Pennsylvania, dates and places for, 1898-1899, bulletin No. 38, pamphlet	1
Journal of the house, 1897, parts 1, 2	2
Journal of the senate, 1897, parts 1, 2; 1898, parts 1, 2	4
Laws, 1899	1
Legislative hand book and manual, 1898	1
Legislative record, 1897, vols 1-3	3
Medical council of Pennsylvania, 1894-1898, unbound	1
Secretary of internal affairs, 1884-1885, parts 1, 2	2
Statutes at large, 1682-1801, vols. 2-5 inc	4
Superior court reports, vols. 5-9	5
Supreme court reports, vols. 182-192	11
Tabulated analyses of commercial fertilizers, bulletin 33, pamphlet	1
Vetoes by the governor of bills passed by session of 1899, unbound	1
Wilson, H., Economic status of the mole, bulletin 31, pamphlet	1
RHODE ISLAND.	
Acts, resolves, and reports, 1897-1898	1
Census, 1895	1
Commissioner of industrial statistics, report, 1898	1
Supreme court reports, vols. 15-20	6
SOUTH CAROLINA.	
Acts, 1898, 1899	2
Journal of the house, 1898, 1899	2
Journal of the senate, 1898, 1899	2
Reports and resolutions, 1898, 1899	2
Supreme court reports, vols. 50-53	4
SOUTH DAKOTA.	
Journal of constitutional convention, 1895	1
Journal of the house, 1897; February 4, 5, 6, 1899, pamphlets	4
Journal of the senate, 1899	1
Public documents, 1898, vols. 1, 2	2
Session laws, 1899	1
Supreme court reports, vols. 10, 11	2
TENNESSEE.	
Acts, 1898, 1899	2
Supreme court reports, vols. 99-101	3
TEXAS.	
Civil appeal reports, vols. 14-21	8
Criminal reports, vols. 38-39	2
Laws, 1899, 1900, general and special	2
Journal of house, 1900	1
Journal of senate, 1900	1
Supreme court reports, vols. 91-92	2
UTAH.	
Laws, 1899, January-March	1
Supreme court reports, vols. 16-19	4

	Vols.
VERMONT.	
Assembly acts, 1898	1
Board of agriculture, report, 1898	1
Board of library commissioners, report, 1897-1898	1
Board of normal school examiners, 1897-1898, pamphlet	1
Board of railroad commissioners, report, 1896-1898	1
Commissioners of fish and game, report, 1897-1898, unbound	1
Grant, Josiah, retiring governor, message of, October session, 1898, pamphlet	1
Historical society, proceedings, November 2, 1898	1
Journal of the house, 1898 (extra session)	1
Journal of the senate, 1898 (extra session)	1
Insurance commissioner, report, 1896-1897, 1897-1898	2
Legislative directory, 1898	1
McCullough, J. G., The Spanish war, address delivered before reunion of Society of Vermont officers at Montpelier, October 26, 1896, pamphlet	1
Perkins, G. H., Reports on marble slate and granite industries, 1896-1898, pamphlet	1
Public acts, biennial session, 1898, pamphlet	1
Registration report, 1895-1896	1
School report, 1896-1898	1
Smith, Gov. E. C., Inaugural message, October session, 1898, pamphlet	1
Soldiers' home, report, 1897-1898	1
State board of health, report, 1896-1897, 2 copies	2
State officers, report, 1897-1898	1
Supreme court reports, vol. 70	
VIRGINIA.	
Annual reports, 1896, 1897, 1898	3
Assembly acts, 1897-1898	1
Commissioner of railroads, report, 1896, 1897, 1898	3
Court of appeals, reports, vol. 45	1
House journal and documents, 1897-1898	1
Senate journal and documents, 1897-1898	1
Supreme court reports, vols. 94, 95	2
WASHINGTON STATE.	
Laws, 1899	1
Supreme court reports, vols. 18-20	3
WEST VIRGINIA.	
Acts, 1897, 1899	2
Code, 1899, 4th ed	1
Supreme court reports, vols. 43-45	3
WISCONSIN.	
Agricultural experiment station, bulletins Nos. 67-81, pamphlets	13
Assembly journal, 1899	1
Blue book, 1883-1891, 1895, 1897, 1899	9
Free library commission, suggestive list of books for a small library, 1898, pamphlet	1
Journal of the senate, 1899	1
Laws, 1899	1
Public documents, 1897-1898, 2 vols	2
Statutes, 1898, vols. 1, 2	2
Suggestions for bulletins for birthdays and anniversaries, April, 1900, pamphlet	1
Supreme court reports, 96-102	7
WYOMING.	
Attorney general, report, 1897-1898, unbound	1
Revised statutes, 1899	1
Session laws, 1899, unbound	1
Supreme court reports, vols. 5-7	3

FOREIGN EXCHANGE.

	Vols.
BRITISH COLUMBIA.	
Maps, 1899	1
Cassiar district, sketch map of, showing Atlin gold fields, 1898	1
Minister of mines, annual report, 1896-1897, 1897-1898, 1 pamphlet, 1 unbound	2
Year book, compendium, 1897, unbound	1
CHILI.	
Boletin de las leyes i decretos del gobierno libro 16, 1897	1
Boletin de las sesiones estraordinarias, 1896-1897; 1897, February, 2 copies, October, 2 copies; 1898, June, July, unbound	7
Camarra de disputados, boletins de la sesiones ordinarias, June, 1899, unbound	1
Sesiones estraordinarias, October, 1898, unbound	1
Camara de senadores, boletin de las sesiones ordinarias, June, 1898; June, September, August, 1899, unbound	4
Sesiones estraordinarias, October, November, 1898, unb	1
Estadistica comercial de la republica de Chile, 1896, 1897	2
Les presupuestos de las gastos general, 1897, 1898, 1899, unbound	3
Mensaje leido par el presidente de la republica em la apertura de las sesiones ordinarias del congreso nacional y memorias ministerales, 1897, 1898, unbound	2
Ministerio de instruction pûblica annuario, 1899, unbound	1
Sinopsis estadistica i jeographica de la republica de Chile, 1897, 1898, unbound	2
FRANCE.	
Ministére de l'Instruction Publique des Beaux Arts et des Cultes, Collection de documents medits sur l'histoire de France, pamphlet	1
Ministére du commerce de l'industrie des postes et des telegraphs, bulletins Nos. 5, 6, 9, 12, 1898; January, March, April, 1899; January, February, March, April, 1900, Nos. 1-4	12
GREAT BRITAIN.	
Patents for invention, abridgments of specifications, 1889-1892, 83 vols.; 1893-1896, 128 vols.; 43 pamphlets; 168 unbound	211
ROYAL OBSERVATORY, CAPE GOOD HOPE.	
Cape Good Hope, annals, vol. 2, part 2, reference catalogue of southern stars, unbound	1
Catalogue of 3,007 stars for equinox, 1890-1900, for observations north at Royal Observatory, 1885-1895, with appendixes	1
Her Majesty's astronomer, report, 1897, 1898, pamphlets	2
Independent day numbers for 1901, pamphlet	1
ROYAL OBSERVATORY, GREENWICH.	
Admiralty No. 1966, catalogue of 2,798 zodiacal stars for epoch 1900, unbound	1
Greenwich astronomical results, 1897, made at Royal Observatory, Greenwich	1
Greenwich magnetical meteorological observations, 1897	1
Introduction to Greenwich astronomical observations, 1897	1
ROYAL SOCIETY OF CANADA.	
Proceedings and transactions, vols. 3, 4, 2d series	2
HAWAII.	
Almanac, 1899	1
Annual, 1900, unbound	1
Civil laws, 1897	1

	Vols.
HAWAII—*Continued:*	
Collector general of customs, report, 1898, unbound	1
Handbook of information, 1899	1
Laws of Her Majesty Kalakana I, 1887, special session	1
Laws of Her Majesty Liluiokalana	1
Mineral resources	1
Minister of finance and auditor general, report, 1897-1898, unbound	1
Minister of public instruction, report, 1895-1897, unbound	1
Penal laws, 1897	1
Provincial government, laws 1-86, 1894	1
Republic of Hawaii constitution and laws, 1894-1895, 1895, 1896, 1898	4
JAPAN.	
Journal of house of peers	1
Session, 1898, vol. 3, 2 unbound volumes	3
NEW SOUTH WALES.	
Historical records, vol. 5, 1803-1805; vol. 6, 1806-1808, unbound	2
Report on returns in statistical register, 1897, pamphlet	1
Seven colonies of Australia, statistical account, 1897-1898	1
Statistical register, 1898 and previous years	1
SOUTH AUSTRALIA.	
Acts of parliament, 1898-1899	1
Proceedings of parliament, 1898-1899, vols. 1-3	3
SWEDEN.	
Kongl. Vitterhets historie och antiqvitets akamedien mandasblad, 1895, unbound	1

LIST OF DONATIONS.

UNITED STATES Superintendent of Documents. Vols.

Bureau of Education.

Circular of information—

1891, No. 3, Marble, A. P., Sanitary condition of schoolhouses, unbound.. 1

1897, No. 2, Contributions to American educational history, No. 24, Mayes, E., History of education in Michigan, unbound..... 1

1898, No. 11, Contributions to American educational history, No. 20, Fay, E. W., History of education in Louisiana, unbound..... 1

No. 2, Contributions to American educational history, No. 21, Snow, M., Higher education in Missouri, unbound..... 1

No. 3, Contributions to American educational history, No. 22, Bush, G. G., History of education in New Hampshire, unbound..... 1

No. 7, Contributions to American educational history, White, E. E., Promotions and examinations in graded schools, unbound..... 1

1899, No. 1, Contributions to American educational history, No. 23, Murray, D., History of Education in New Jersey, unbound..... 1

No. 3, Contributions to American educational history, No. 25, Lewis, A. F., History of higher education in Kentucky, unbound..... 1

Clark, I. E., Education in industrial and fine arts in the United States..... 1

Cutter, C. A., Public libraries, part 2, rules for a dictionary catalogue, 3d ed., unbound 1

Fay, E. A., Marriages of the deaf in America (Volta bureau)..... 1

Jackson, S., Report on introduction of reindeer into Alaska, 1898..... 1

Keller, Hellen, souvenir, 1892-1899, commemorating the Harvard final examination for admission to Radcliffe college, June 29-30, 1899..... 1

Papers prepared for World's library congress at Columbian exposition, ed. by M. Dewey, unbound 1

Public, society and school libraries in the United States, unbound..... 1

Census Department.

Abstract of 11th U. S. census, 1890, 2d ed..... 1

Twelfth U. S. Census.

Bulletin No. 1, January, 1900, supervisor's districts, pamphlet..... 1

No. 2, January, 1900, statistics of manufacturers, pamphlet..... 1

No. 3, January, 1900, names and addresses of supervisors of census, pamphlet 1

Civil Service Commission.

Annual report, 1896-1897, 3 copies, 1897-1898..... 4

Manual of examinations for classified civil service of U. S. revised to July 1, 1898, 1899, unbound..... 2

Schedule of examinations for departmental and railway mail service, 1889-1892, pamphlet 1

Coast and Geodetic Survey.

Annual report, 1897-1898..... 1

Bulletins No. 26, table of depths for channels and harbors: No. 39, Alaska; No. 40, Alaska coast pilot notes on the Fox Island passes, Unalaska Bay, Bering Sea and Arctic Ocean, as far as Point Barrows, unbound..... 1

UNITED STATES—*Continued:* Vols.

Descriptive catalogue of publications relating to U. S. coast and geodetic survey, 1807-1896, and to U. S. Standard of Weights and Measures, 1790-1896. (Special publication No. 2), unbound 1
Maps, 231 231
Report, 1897, part 1, 2 2
Report on geodetic operations in U. S., pamphlet 1
Tide tables for 1900, unbound 1

Department of Agriculture.

Annual reports, 1896-1897 (House Doc.), unbound 1
Bureau of animal industry, bulletins Nos. 21, 24, pamphlets 2
Circular of information No. 30, pamphlet 1
Division of accounts, fiscal regulations of U. S., pamphlet 1
Division of agricultural soils, bulletins Nos. 13, 14, 16, 20, pamphlets 4
Circular No. 5, bulk fermentation of Connecticut tobacco, pamphlet 1
Report, Nos. 61, 62, 73, 2 pamphlets, 1 unbound 3
Division of agrostology, bulletins Nos. 7, 11, 19, 21, 24, 6 pamphlets, 7 unbound 13
Division of biological survey, bulletins Nos. 9, 11, 2 pamphlets, 1 unbound 3
North American fauna, Nos. 14, 16, 1 pamphlet, 2 unbound 3
Division of botany, bulletins Nos. 20, 22, 23, 24, 26, 3 pamphlets, 2 unbound 5
Circulars Nos. 24, 25, pamphlets 2
Contributions from U. S. national herbarium, vol. 5, No. 4, unbound 1
Inventory No. 1, foreign seeds, plants, etc, unbound 1
Rose, J. N., Notes on useful plants of Mexico, unbound 1
Division of chemistry, bulletins Nos. 13, 46, 50, 52-56, 3 pamphlets, 5 unbound. 8
Circular of information, proceedings of 16th convention of association of agricultural chemists, at San Francisco, July 5-7, 1899, unbound 1
Division of entomology, bulletins Nos. 14-22, 1 pamphlet, 8 unbound 9
Exhibit of economic entomology at World's industrial and cotton centennial exposition at New Orleans, 1884-1885, catalogue of, unbound 1
General index of agricultural reports, 1877-1885, supplement, unbound 1
Townsend, C. H., report on the Mexican cotton-boll weevil in Texas, pamphlet 1
Division of forestry, bulletins 7, 19, 20, 21, 22, 24-26, 6 pamphlets, 1 unbound. 7
Circulars Nos. 19, 22, pamphlets 2
Rules and regulations governing forest reserves established under section 24, act of March 3, 1891, pamphlet 1
Division of pomology, bulletins Nos. 7, 8, unbound 1
Division of publications, list of bulletins and circulars from agricultural department available for free distribution April 1, 1900, pamphlet 1
Bulletins Nos. 3, 4, unbound 2
Monthly list, July-November, 1898; January-June, August-October, 1899; May, 1900, pamphlets 10
Division of records and editing, list of publications, 1889-1893, pamphlet 1
Division of statistics, bulletins (misc. series) Nos. 15-17, 1 pamphlet, 2 unbound 3
Circulars Nos. 9-11, pamphlets 3
Crop circular for September, 1898, pamphlet 1
Reports Nos. 2, 3 (misc. series), unbound 1
Special report Nos. 5, 6, unbound 1
Report of statistician U. S., Nos. 112-114, 118, 134, 156, 2 pamphlets, 4 unbound 6
Division of vegetable pathology, a new hollyhock disease (from Journal of mycology, vol. 6, No. 2), pamphlet 1
Farmers' bulletins, Nos. 66, 76, 77, 79, 80-95, 97-105, 107-117, pamphlets 37
General index of agricultural reports, 1877-1885, supplement, unbound 1
Library department, August, November, 1898; February, April, July, November, 1899; February, 1900; accessions to library pamphlets 7
List of publications of U. S. Department of Agriculture, 1841-1895, unbound 1

UNITED STATES—*Continued:* Vols.

Office of register of copyrights, bulletin, No. 2, directions for securing copyrights, pamphlet 1

Office of experiment stations, bulletins Nos. 21, 28, 54-60, 63-67, 13 pamphlets, 11 unbound 24

Circular No. 38, pamphlet 1

Some books on agriculture and science related to agriculture published in 1896-1897, pamphlet 1

Wait, C. E., Nutrition investigation at university of Tennessee in 1896-1897, pamphlet 1

Office of fibre investigation, report Nos. 5, 6, 11, 1 pamphlet, 2 unbound 3

Williams, T. A., Report on flax culture in Europe and America, unbound. 1

Office of Indian affairs, rules for Indian school service, pamphlet 1

Rapport sur l'usage et les possibilities de l'extension du Maias (Blé Inde) en Europe 1

Secretary of agriculture report, 1893-1894, 1894-1895, unbound 1

Secretary of foreign markets, bulletins Nos. 1, 5, 8, 13-18, 21, 8 unbound, 2 pamphlets 10

Supplement to bulletin No. 8, unbound 1

Special report Nos. 12, 22, 28, 34, unbound 4

Weather bulletin K, report of kite observation in 1898 1

Conger, N., Wrecks and casualties on the Great Lakes, May-October, 1898. 1

Harrington, M. W., What meteorology is doing for the farmer, pamphlet. 1

Michigan section of climate and crop service, report, Nos. 13-16, 22-24, pamphlets 7

Monthly weather review, vol. 26, Nos. 5, 6, 11, 12, 1898; vol. 27, Nos. 1-4, 6, 10-12, 1899; vol. 28, Nos. 1-6, 1900, pamphlets 19

Ohio section of climate and crop service, report, 1898-1900, pamphlets 7

Annual summary, 1899, pamphlet 1

Oregon section of climate and crop service, report, 1898-1900, pamphlets .. 14

Annual summary, 1898, pamphlet 1

Year book, 1896, 1897 2

Department of the Interior.

Acting superintendent of Sequoia and General Grant national park, 1898-1899, pamphlet 1

Acting superintendent of Yellowstone national park, report, 1897-1898, 1898-1899, unbound 2

Acting superintendent of Yosemite national park, report, 1898-1899, pamphlet. 1

Architect of U. S. capitol, report, 1897-1898, 1898-1899, pamphlets 2

Attorney general, report, 1876-1880, 1889, 1893, 1895 (2 copies) 9

Chief of secret service division, report, 1898-1899, pamphlet 1

Columbian institution for deaf and dumb, report, 1898-1899, pamphlet 1

Commission to the five civilized tribes of Indian territory, report, 1897-1898, 1898-1899, 1 pamphlet, 1 unbound 2

Commissioner of education, report, 1896-1897, part 1, 1898-1899, pamphlets .. 2

Commissioner of Indian affairs, report, 1872, 1874, 1875, 1879-1891, 1898-1899, 1899-1900 13

Commissioner of pensions, report, 1897-1898, unbound 1

Commissioner of railroads, report, 1882-1884, 1892, 1898-1899, unbound 5

Decisions of comptroller of treasury, vols. 1-5 4

Decisions of interior department, pension and bounty land, vol. 9 1

Decisions of interior department relating to public lands, vols. 20-27 8

Director of 12th census, report, 1898-1899, pamphlet 1

District of Columbia public library, report of librarian, 1898-1899, pamphlet. 1

Freedman's hospital, report, 1897-1898, 1898-1899, pamphlets 2

General land office, report, 1898-1899, unbound 1

Government directors of Union Pacific railway, report, 1897-1898, pamphlet. 1

Government hospital for the insane, 1897-1898, 1898-1899, unbound 2

Governor of Alaska, report, 1897-1898, 1898-1899 (2 copies), pamphlets 3

Governor of Arizona, report, 1897-1898, 1898-1899, unbound 2

Governor of New Mexico, report, 1897-1898, 1898-1899, unbound 2

UNITED STATES—*Continued:* Vols.

Governor of Oklahoma, report, 1897-1898, 1898-1899, unbound..... 2
Report, 1897, vols. 1-4..... 4
Librarian of congress, report, 1897-1898, 1898-1899, 2 copies..... 3
Library of congress, office of register of copyrights, bulletin No. 1, the copyright laws of America in force July, 1899, pamphlet..... 1
No. 2, directions for securing copyrights, pamphlet..... 1
Mine inspector for Indian territory, report, 1897-1898, 1898-1899, 2 copies, 1 pamphlet, 2 unbound..... 3
Mine inspector for New Mexico, report, 1897-1898, 1898-1899, unbound..... 2
President of Howard university, report, 1897-1898, 1898-1899, pamphlets.... 2
Receipt, distribution and sale of public documents, 1897-1898, pamphlet..... 1
Removal of seat of government to District of Columbia, two papers read before District of Columbia historical society, by S. C. Busey and W. B. Byam, 2 copies, phamphlets..... 2
Rules and regulations governing mineral leases, the collection and disbursements of revenues, and supervision of schools in Indian territory, under act of congress June 28, 1898, pamphlet..... 1
Rural free delivery; its history, etc., extracts from report of first assistant postmaster general, 1898-1899, unbound..... 1
Secretary of the navy, report, 1866, 1873, 1874, 1876, 1883, 1886..... 6
appendix to 1862..... 1
Secretary of the interior, report, 1897-1898, 1898-1899, unbound..... 2
Statistics of Indian tribes, Indian agencies and Indian schools, unbound.... 1
Superintendent of documents, report, 1898-1899, unbound..... 1
Superintendent of Hot Springs reservations, 1898-1899, unbound..... 1
Superintendent of Indian schools, report, 1897-1898, 1898-1899, unbound..... 2
Washington home for foundlings, report, 1897-1898, pamphlet..... 1
Forty-sixth congress, 2d session, 1879-1880.
Senate executive, vol. 7, part 4, art and industry, part 4..... 1
Fifty-second congress, 1st session, 1891-1892.
House executive, vols. 4-6; report of secretary of war, vol. 2, 1892; engineers, parts 2-4..... 3
House miscellaneous, 11th census of U. S., 1890, vol. 50, part 19, statistical atlas; vol. 7, mineral resources of U. S., 1891..... 2
Fifty-third congress, 2d session, 1893-1894.
House miscellaneous, vol. 23, bulletins of U. S. geological surveys Nos. 87-89; vol. 37, messages and papers of the presidents, 1789-1897; vol. 8, 1881-1889; vol. 9, 1889-1897; vol. 10, appendix and index; vol. 39, history and digest of international arbitrations; vols. 2-6, maps..... 5
Fifty-fourth congress, 1st session, 1895-1896.
House documents, vol. 47, Nos. 56-138, except 76, 77, 79, 89, 91, 100, 128, 132, miscellaneous; vol. 58, Nos. 224-278, except 253-266, American republics bureau, report, 1895-1896; vol. 82, No. 425; part 2, national museum report, 1895..... 3
House reports, vol. 1, Nos. 1-293, miscellaneous; vol. 2, Nos. 294-592, miscellaneous; vol. 3, Nos. 573-842; vol. 4, Nos. 843-1136; vol. 5, Nos. 1137-1416, miscellaneous; vol. 6, Nos. 1417-1633, miscellaneous; vol. 7, Nos. 1634-1812, settlement with Arkansas, etc.; vol. 8, Nos. 1813-2126, miscellaneous; vol. 9, Nos. 2126-2289, except 2263, Nicaragua canal; vol. 10, No. 2263, reciprocity and commercial treaties..... 11
Senate documents, vol. 1, Nos. 1-31, except 14, 21, miscellaneous; vol. 2, No. 2, coast and geological survey, report, 1895; vol. 4, Nos. 101-155, except 137, miscellaneous; vol. 5, No. 137, parts 1, 2, reports on seal life; vol. 6, No. 183, patent reports, 1896; vol. 7, Nos. 156-213, miscellaneous; vol. 8, Nos. 214-270, except 219, 242, 268, Torrey bankruptcy bill; vol. 9, No. 219, tariff acts, 1789-1895; vol. 10, No. 242, patent report, 1895, Pacific railroad, etc.; vol. 11, Nos. 271-314, except 304.. 9
Senate reports, vol. 2, Nos. 275-506; vol. 4, Nos. 704-885, except 799, Pacific railroads, etc.; vol. 5, Nos. 886-1140, except 1109, Nicaragua canal; vol. 8, Nos. 507-703, dedication of Chickamauga at Chattanooga Park, etc..... 4

UNITED STATES—*Continued:* Vols.

Fifty-fourth congress, 2d session, 1896-1897.

House documents, vol. 1, No. 11, messages and foreign relations, 1896; vols. 2-9, No. 2, report of secretary of war, vol. 1, parts 1-6, engineers, 1896; vol. 3, ordnance, 1896; vol. 10, No. 3, report of secretary of the navy, 1896; vols. 12-16, report of secretary of interior, vol. 1, public lands, vol. 2, Indian affairs, 1896, vol. 3, miscellaneous, vol. 4, parts 1, 2, geological survey, 1896; vol. 19, parts 1, 2, No. 5, report of secretary of interior, vol. 4, parts 3, 4, geological survey, 1896, mineral resources, 1895-1896; vol. 19, No. 5, report of secretary of interior, vol. 5, part 2, education, 1896; vol. 20, No. 6, 2 parts, report of secretary of agriculture, 1896, year-book, 1896; vol. 23, No. 9, 2 parts and 11, report of attorney general, 1896, internal revenue report, 1896; vol. 26, Nos. 12, 70, 75, 250 and senate document 159, estimates of appropriations, receipts and expenditures, deficiency estimates; vols. 27, 28, No. 13, parts 1, 2, foreign commerce and navigation, 1896, vols. 1, 2; vol. 30, No. 23, precious metals, 1895; vol. 31, No. 24, 5 parts consular reports, vol. 52, Nos. 192-195, and supplement; vol. 32, No. 25, 2 parts, special consular reports, vol. 13, money and prices in foreign countries; vols. 35, 36, Nos. 27-37, geological survey, bulletins 137-149; vol. 37, No. 38, merchant vessels, 1896; vol. 39, No. 40, naval war records, series 1, vol. 4; vol. 40, Nos. 46-274, national soldiers' home, report, 1896, report of inspection; vol. 41, No. 99, 10th report of interstate commerce commission, December, 1896; vol. 42, No. 104, fish commission report, 1895; vol. 43, No. 131, tests of metals, 1896; vol. 44, No. 135, 6 parts, labor department bulletins, 8-13; vol. 45, No. 136, geological survey, monographs, vol. 27; vol. 46, No. 137, house manual; vol. 47, Nos. 149, 150, army register, 1897, navy register, 1897; vol. 48, Nos. 151-249, except 158, 164, 192, 202, 218, 230, miscellaneous; vol. 49, No. 158, statistical abstract, 1896; vol. 52, No. 202, civil service tables, June 30, 1896; vol. 53, No. 218, part 1, geological survey, monographs, vol. 28; vol. 55, part 2, enthnology burean, 14th report, 1893, parts 1, 2; vols. 56, 57, No. 251, parts 1, 2, war of rebellion, series 1, vol. 49, parts 1, 2; vol. 58, Nos. 252-337, except 255, 267, 274, 291, 303, 318, 321, 323, 332, Canada-American fisheries commission, etc.; vol. 59, Nos. 255-332, memorial addresses on Charles F. Crisp and William Cogswell; vol. 60, No. 267, cotton plant; vol. 61, No. 291, animal industry, 12th and 13th reports, 1895-1896; vol. 62, No. 303, consular regulation; vol. 63, No. 318, 321, civil service commission, 12th and 13th reports, 1895-1896; vols. 64, 65, No. 323, parts 1, 2, commercial relations, 1896, vols. 1, 2; vols. 66, 67, No. 338, parts 1, 2, tariff hearings, vols. 1, 2; vol. 68, No. 339, ethnology burean, 15th report, 1894; vol. 69, No. 34, labor department report, 1895-1896, work and wages; vol. 70, Nos. 108, 342-346, 349-351, water supply and irrigation, papers 1-9; vol. 71, No. 348, fish commission bulletin 16; vols. 72, 73, No. 352, part 1, Smithsonian report, 1896, part 2, National Museum, report, 1896; vol. 74, part 2. No. 353, part 2. American historical association, report, vol. 2, 1896; vol. 75, No. 354, patent decisions, 1896 58

House reports, vol. 1, No. 1497, part 3, 2290-2446; vol. 2, Nos. 2447-2773, miscellaneous; vol. 3, Nos. 2774-3080, except 3035, miscellaneous; vol. 4, No. 3035, investigation of soldiers' home, Leavenworth, Kansas.. 4

Senate documents, vol. 1, Nos. 1-34, except 16, government printing office, report, 1896, etc.; vol. 2, No. 35, coast and geodetic survey, report, 1896; vol. 3, Nos. 36-99, miscellaneous; vol. 4, Nos. 100-137, grain rates at Missouri river points, etc.; vol. 5, Nos. 138-187, except 159, 183, investigation of bond sales, etc.; vol. 6, No. 183, patent report, 1896; vol. 7, No. 16, 2 parts, congressional directory 7

Senate reports, vol. 1, Nos. 1141-1297, alcohol in the arts, Cuban independence, etc.; vol. 2, Nos. 1298-1453, armor-plate prices, etc.; vol. 3, Nos. 1454-1575, 2d class mail matter, library of congress, etc 3

UNITED STATES—*Continued:* Vols.

Fifty-fifth congress, 1st session, 1896-1897.

House documents, vol. 1, Nos. 1-90, except 32, 51, 59, 60, miscellaneous; vol. 2, No. 32, fish commission report, 1896; vol. 3, No. 60, naval war records, series 1, vol. 5; vol. 4, No. 51, 6 parts, consular reports, vol. 54, Nos. 200-203, and supplement, index to vols. 42-54, Nos. 152-203; vol. 5, No. 91, 5 parts consular reports, vol. 55, Nos. 204-207, and supplement; vols. 6-9, No. 92, vols. 1-4, seal and fisheries, and general resources of Alaska, vols. 1-4; vol. 10, No. 93, ethnology bureau, 16th report, 1895; vols. 11, 12, No. 94, parts 1-12, finance and commerce, July-December, 1898, 1899; vol. 13-14, No. 59, parts 1, 2, war of rebellion, series 1, vol. 50, parts 1, 2; vols. 15, 16, No. 95, parts 1, 2, No. 95, war of rebellion, series 1, vol. 51, parts 1, 2; vol. 17, No. 96, document index 16

House reports, vol. 1, Nos. 1-6, tariff, etc..... 1

Senate documents, vol. 1, No. 1, 2 parts, congressional directory; vol. 2, Nos. 2-35, except 18, Kiowa, Comanche and Apache reservation, etc.; vol. 3, No. 18, deep water ways at Los Angeles or San Pedro, California; vol. 4, Nos. 36-64, miscellaneous; vol. 5, Nos. 65-133, miscellaneous; vol. 6, Nos. 134-190, except 138, 185, 188; vol. 7, 9th special report of labor department, Italians in Chicago; vol. 8, No. 185, and senate reports, 700-781, 55th congress, 2d session, charity and reformatory institutions in District of Columbia, 3 parts; vol. 9, No. 188, comparison of tariffs, 1894, 1897; vol. 10, No. 191, appropriations, new offices, etc.. 10

Senate reports, vol. 1, Nos. 1-86, Pacific railroads, etc.; vol. 2, Nos. 87-393, miscellaneous laws relating to navy and marine corps..... 2

Fifty-fifth congress, 2d session, 1897-1898.

House documents, vol. 1, No. 1, president's message and foreign relations, 1897; vol. 2, No. 2, report of war department, 1897, secretary, miscellaneous; vols. 4, 5, reports of war department, 1897, engineers, parts 2, 3; vols. 7, 8, war department, 1897, engineers, part 5, ordnance; vol. 10, No. 3, reports of navy department, 1897; vol. 11, No. 4, reports of P. O. department, 1897; vol. 12, No. 5, reports of interior department, 1897, secretary, public lands; vol. 21, No. 5, reports of interior department, 1897, education, vol. 1; vol. 22, No. 5, reports of war department, 1897, engineers, part 1; vols. 24, 25, District of Columbia, report, 1897, vols. 1-3; vols. 26, No. 8, reports of secretary of treasury, finances, 1897; vol. 27, No. 9, report of attorney general, 1897; vols. 28, 29, No. 10, parts 1, 2, report of comptroller of currency, 1897, vols. 1, 2; vol. 30, No. 11, internal revenue, report, 1897; vol. 35, No. 15, merchant vessels, 1897; vol. 36, Nos. 27, 278, national soldiers' home, report, 1897, report of inspection, July, 1897, and January, 1898; vol. 46, No. 201, 6 parts, consular reports, vol. 46, Nos. 208, 211, and supplement; vol. 47, No. 435, 5 parts, consular reports, vol. 57, Nos. 212-215; vol. 48, No. 565, 5 parts, consular reports, vol. 58, Nos. 216-219, and supplement; vol. 59, No. 299, fish commissioner report, 1897; vol. 60, Nos. 301, 302, 453, 477, 509-511, 579, 580, water supply, and irrigation papers, 10-18; vol. 61, No. 314, civil service commission, 14th report, 1897; vol. 71, No. 561, fish commission bulletin, vol. 17; vol. 76, No. 573, parts 1-6, commerce and finance, July-December, 1898; vol. 77, No. 578, parts 7-12, commerce and finance, January-June, 1899..... 28

House journal, 1897-1898..... 1

House reports, vol. 1, Nos. 17-245, miscellaneous; vol. 2, No. 2, Nos. 246-543, miscellaneous; vol. 3, Nos. 544-852, except 776, miscellaneous; vol. 4, Nos. 853-1193, except 1092, miscellaneous; vol. 5, Nos. 1194-1420, personnel of our navy, etc.; vol. 7, Nos. 776, 1092, 1659, charity and reformatory institutions in D. C., parts 2, 3, telephone charges in D. C. 6

UNITED STATES—*Continued:* Vols.

Senate documents, vol. 1, Nos. 1-38, except No. 22, government printing 178, parts 2-4, commercial nomenclature, parts 5, 6, commercial directory; vol. 4, Nos. 68-109, except 77 and 91, viaduct across Rock Creek, D. C., etc.; vols. 6-8, No. 91, parts 1-3, Venezuela boundary commission, report, vols. 1-3; vol. 9, No. 91, part 4, Venezuela boundary commission, atlas; vol. 12, No. 178, parts 1, 7-10, 13-17, American republics, report bulletins 75, 78, 84, 85, 87, 88, 90; vols. 13-17; No. 178, parts 2-4, commercial nomenclature, parts 5, 6, commercial directory of American republics, vols. 1, 2; vol. 20, No. 185, patent report, 1897; vol. 21, Nos. 207-239, destruction of the battleship Maine, etc.; vol. 22, Nos. 238-289, except 247, 283, laws relating to navy and marine corps; vol. 27, No. 342, appropriations, new offices, etc. 17

Senate journal, 1897-8 1

Senate reports, vol. 1, Nos. 394-620, except 411; vol. 2, No. 411, alcohol in the manufacture of arts; vol. 3, Nos. 621-906, except 659, 700, 781, 885, miscellaneous; vol. 4, No. 659, examination of civil service; vol. 5, No. 885, 2 parts, affairs in Cuba; vol. 6, Nos. 907-1171, except 1123, miscellaneous; vol. 7, No. 1123, internal revenue laws 7

Fifty-fifth congress, 3d session, 1898-1899.

House documents, vol. 8, Nos. 1172-1426; vol. 11, reports of navy department, 1898, secretary, miscellaneous; vol. 12, No. 3, reports of navy department, 1898, navigation bureau, appendix; vols. 27, 28, No. 7, District of Columbia, report, 1898, vols. 1-3; vol. 29, No. 8, report of secretary of treasury, finances, 1898; vol. 35, foreign commerce and navigation, 1898; vol. 42, No. 47, precious metals, 1897; vol. 53, No. 80, nautical almanac, 1899; vol. 54, No. 100, 30th list of merchant vessels, 1898; vol. 73, Nos. 220, 277-283, 297-300, water supply and irrigation papers, 19-30 12

House journal, 1898-1899 1

House reports, vol. 1, Nos. 1600-2000, miscellaneous; vol. 2, Nos. 2001-2357, miscellaneous 2

Senate journal, 1898-1899 1

Senate reports, vol. 1, Nos. 1417-1685, except 1433, miscellaneous; vol. 2, No. 1433, Mississippi floods; vol. 3, Nos. 1686-1893, river and harbor bill 3

Department of the Navy.

Bureau of steam engineering, Melville, Commodore, Views on the commercial value of the Nicaragua canal, the future control of the Pacific Ocean, pamphlet 1

Cervera, Admiral, Views regarding the Spanish navy in the late war, pamphlet 1

Chandler, Hon. W. E., Report on reorganization of naval observatory, April 20, 1900, pamphlet 1

Speech in U. S. senate, April 20, 1900, in favor of civilian astronomers and a board of visitors to U. S. naval observatory, unbound 1

Flags of maratime nations 1

List and station of commissioned and warrant officers of U. S. navy and marine corps on active list July, 1898, 1899, unbound 2

Manual for officers serving on board U. S. cruising training ships, 1899 1

Naval observatory, report, 1898-1899, pamphlet 1

Notes on naval progress, January-April, 1898 1

Office of naval intelligence, general information, series No. 18, notes on naval progress, pamphlet 1

War notes, Nos. 1-8, pamphlets 8

Pacific coaster's nautical almanac, 1900, 1st ed., unbound 1

Plüddemann, Rear Admiral, Comments on the German navy, and main features of the war with Spain, pamphlet 1

Register of commissioned and warrant officers of U. S. navy and marine corps, unbound 1

Retirement on account of age of commissioned and warrant officers of U. S. navy and marine corps, to 1911, pamphlet 1

UNITED STATES—*Continued:* Vols.

Regulations for the government of U. S. coast signal service, pamphlet..... 1
Secretary of the navy, report, 1898, 2 copies..... 2
Todd, C. C., Voyage of U. S. ship Washington up the Amazon river, preceded by a short account of voyage up the Orinoco river, 1899, pamphlet..... 1
Victor, Capt. M., The squadron of Admiral Cervera..... 1

Department of State.

The American passport; its history, digest of laws, etc., 1898..... 1
Bureau of rolls and library, bulletin No. 9, 1897, unbound..... 1
Commercial relations of U. S. with foreign countries, 1896-1897, vol. 1, 2 copies..... 3
Consular reports, vols. 57-63, Nos. 214-233, 237 and 239, 1898-1900, unbound.. 21
Special consular reports, vol. 15, part 2, vol. 16, parts 1, 2, vols. 17, 18, unbound..... 5
Supplement to Nos. 215, 218, 220, 225, 228, 232, 235, 1898-1900, unbound. 7
Diplomatic correspondence, 1862; 1863, parts 1, 2; 1864, parts 1-4; 1865, parts 1-3; 1866, parts 1, 2; 1868, parts 1, 2..... 14
Appendix to, 1865..... 1
General orders and forms in bankruptcy, established by U. S. supreme court.. 1
Intercontinental railway commission, report of corps, vol. 1, No. 1, part 2; vol. 2, No. 2; vol. 3, No. 3, 1891-1893, with maps..... 3
Condensed report, vol. 1, part 1, 1891-1898, texts, tables, maps and profiles..... 1
Montana election cases, pages 2517-2702, with index, unbound..... 1
Proceedings before committee on privileges and elections of U. S. senate, relative to the right and title of W. A. Clark, of Montana, to a seat as senator from Montana, 3 parts..... 3
Register, 1888, 1893, unbound..... 2
Review of world's commerce, 1898, 1899, unbound..... 2
Snow, F., International law, a manual based on lectures delivered at naval war college, 2d ed..... 1
U. S. court of claims, reports, 1897-1898, vol. 33, with supreme court decisions in appealed cases, October, 1897, March, 1898..... 1
U. S. official register, 1885, 1887, 1889, 1893 (2 vols.), 1897, vol. 1, 1899, vol. 2 7

Department of the Treasury:

Assay commission, proceedings, etc., 1899, pamphlet..... 1
Bureau of statistics, monthly summary of finance, commerce, etc., of U. S., May-December, 1898, January-December, 1899, January-June, 1900, unbound 26
Commerce and navigation of U. S., 1855 (2 copies), 1886, 1887, 1888, 1889.. 6
Commercial and industrial conditions of Island of Cuba, appendix to report, June, 1899, unbound..... 1
Commissioner of navigation, reports, 1895-1897..... 3
Compilation of decisions rendered by commissioner of internal revenue under war revenue act of June 13, 1898, vol. 2, unbound..... 1
Comptroller of the treasury, decisions, vols. 1, 2, 3, 5..... 4
Decisions of 1st comptroller, May, 1893, September, 1894..... 1
Currency question of Porto Rico, report, January, 1899..... 1
Director of the mint, report, 1895..... 1
Finance report, 1899..... 1
Foreign commerce and navigation of U. S., 1898, 1899, 2 vols..... 3
Fur seal investigations, report, 1896-1897, parts 1-3..... 3
Internal revenue laws in force, January, 1900, unbound..... 1
Instructions and suggestions of comptroller of the currency relative to the organization and management of national banks..... 1
Island of Porto Rico, report, 1899, unbound..... 1
Hawaiian Islands and the islands, rocks and shoals to the westward (hydrographic office)..... 1
Laws of U. S. relating to customs, unbound..... 1
Life-saving service, report, 1896-1897..... 1
Lighthouse board, report, 1897-1898, 1898-1899, 2 copies, unbound..... 3
Marine hospital service, report of commission of medical officers to investigate the cause of yellow fever, unbound..... 1

UNITED STATES—*Continued:* Vols.

Quarantine laws and regulations of U. S., 1899, pamphlet 1
Report and recommendations on customs tariff of Porto Rico, January, 1899, pamphlet 1
Revised regulations governing imported sugar and molasses under act of July 24, 1897, pamphlet 1
Supervising surgeon-general of marine hospital service, U. S. A., report, 1897; 1898, unbound 2
U. S. revenue cutter Bear, and the overland expedition for the relief of whalers in the Arctic Ocean, report of the cruise of November 21, 1897, September 13, 1898, pamphlet 1
U. S. revenue cutter service in war with Spain, report, 1898, pamphlet 1

Department of war.

Adjutant general's department, No. 17, sources of information on military professional subjects, November, 1897; No. 18, selected papers translated from European military publications, January, 1898; No. 20, military notes on the Philippines, 1898; No. 21, military notes on Cuba, 1898, unbound; No. 22, staffs of various armies, January, 1897; No. 23, observations from abroad; No. 24, a French-English military dictionary; No. 25, report of exploration in territory of Alaska; No. 26, Autumn maneuvers of 1898, unbound 5
Army regulations, edition of 1895, showing changes from January 1 to December 31, 1899, with appendix, unbound 1
Artillery circulars, A, February, 1892, the resistance of guns to tangential rupture; B, C, F, H, course of instructions for artillery gunners, 4 unbound, 1 pamphlet 1
Supplement to artillery circular, April 25, 1893, pamphlet 1
Census of Cuba, bulletins Nos. 1, 2, 3, 2 copies each, pamphlets 6
Chief signal officer, U. S. A., report, 1897, parts 1, 2 2
Circular, medals of honor up to, and including, October 31, 1897, unbound 1
Compendium of regulations for quartermaster's department, 1898 1
Customs, tariffs and regulations for ports in Cuba in possession of United States, unbound 1
Customs, tariffs and regulations for Philippine Islands, pamphlet 1
Customs, tariffs and regulations for ports in Porto Rico in possession of United States, pamphlet 1
Division of custom and insular affairs, commission appointed by president to investigate the conduct of war department in the war with Spain, 2 copies, unbound 2
Drill regulations for coast artillery U. S. A., unbound 1
Plates to accompany drill regulations, etc., pamphlet 1
Elementary manual of practice 1
Emergency diet for the sick in military service, pamphlet 1
Immigration regulations for the Island of Porto Rico, June, 1899, pamphlet .. 1
Infantry drill regulations, U. S. A. 1
Library of surgeon-general's office, U. S. A., index catalogue, vols. 3, 4, 2d series 2
Lieber, G. N., The justification of martial law, pamphlet 1
The use of the army in aid of the civil powers, unbound 1
Manual for army cooks, U. S. A., 1896 1
Manual for courts martial, U. S. A., 1898 1
Manual for medical aid department, U. S. A., 1898 1
Manual for pay department, revised to include April 30, 1898 1
Military laws, 1898, appendix 1
Military literature of war department library, subject catalogue No. 6, 2d ed., unbound 1
Monthly summary of commerce of Island of Cuba, July, August, 1899, October, 2 copies, pamphlets 3
Monthly summary of commerce of Philippine Islands, July, August, October, 1899, pamphlets 3
Monthly summary of commerce of Porto Rico, July, August, September, November, December, pamphlets 5

UNITED STATES—*Continued:* Vols.

Notes and tables on organization and establishment of the Spanish army in the peninsula and colonies, unbound 1
Nunez, S. G., The Spanish war, blockades and coast defences, unbound 1
Organization of the bridge equipage, U. S. A., and pontoon drill, 1870 1
Proclamations and decrees during the war with Spain, 2 copies, unbound 1
Property and general regulations of signal corps, 1898 1
Rebellion records 1
Regulations and decisions pertaining to the uniform of U. S. A., 3d ed., 1899, pamphlet 1
Regulations for army transport service, pamphlet 1
Regulations for the operation and maintenance of U. S. military telegraph lines and the general regulations of signal corps, U. S. A., unbound 1
Regulations for U. S. A., 1895, with appendix, showing changes to January 1, 1899 1
Report of commission appointed by the president to investigate the conduct of war department in the war with Spain, 2 copies, unbound 2
Report on the commercial and industrial condition of Cuba, November, 1898, pamphlet 1
Secretary of war, report, 1895, vol. 3, 1898 2
Soldiers' hand-book, U. S. A., 1898 1
Surgeon-general, report, 1897-1898, unbound 1
Translation of the code of commerce in force in Cuba, Porto Rico and the Philippines, amended by law of June 10, 1897, unbound 1
Translation of the law of railroads for the Island of Porto Rico, granted to the island by royal decree, December 9, 1897, pamphlet 1
Translation of the mortgage law of Cuba, Porto Rico and the Philippines, 1893, unbound 1
Translation of the police law of railroads of Porto Rico, and regulations for its application, 1899, pamphlet 1
War notes, No. 7, the Spanish-American war; a collection of documents relative to squadron operations in West Indies, unbound 1
War of rebellion records, series 1, vol. 53, supplement, operations in South Carolina, etc.; series 2, vols. 1-4, 6, 8; series 3, vols. 1-5; series 4, vol. 2 .. 13
Index to battles, campaigns, etc., series 1, unbound 1

Geological Survey.

Atlases, 198 198
Gannet, H., Physiographic types (topographical atlas of U. S.), pamphlet 1
Jefferson, M., Statistics of clay-working industries in U. S. in 1897, pamphlet 1
Parker, E. W., The production of gypsum in 1897, unbound 1
Talbot, D., The production of platinum in 1897, pamphlet 1
U. S. bridge equipage and pontoon drill (plates) 1

Internal Revenue.

Commissioner, report, 1867 1
Gauger's manual, 1900, series 7, No. 11 1
Regulations and instructions concerning tax on legacies and distributive shares under act of June 13, 1898 pamphlet 1
Revised regulations concerning oleomargarine under internal revenue laws, January, 1900, series 7, No. 9, unbound 1

Interstate Commerce Commission.

Preliminary report on income account of railways in U. S., 1897-1898, 1898-1899, unbound 2
Report, 1900, 2 copies 2
Statistics of railways, report, 1897-1898 1

Labor Bureau.

Bulletins, 1898, Nos. 17-19; 1899, Nos. 20-25; 1900, Nos. 26-28, unbound 12
Commissioner of labor, report, 1889, 1893, 1897, 1898, 2 vols 5
Special report, the Italians in Chicago, 1897 1
History and growth of U. S. census, 1790-1890 1

UNITED STATES—*Continued:* Vols.

Land Office.

Rules and regulations governing forest reserves, established under section 24, act of March 3, 1891, pamphlet 1

Library of Congress.

Office of register of copyrights, bulletin No. 1, the copyright law of U. S. of America in force January, 1899, pamphlet 1

Patent Office.

Commissioner of patents, report, 1897-1898, unbound 1

Specifications and drawings of patents issued from U. S. patent office, April-October, 1896 (2 parts each) 14

Pension Office.

Commissioner of pensions, 1898-1899, unbound 1

Decisions of interior department, pensions and bounty land, vol. 9, 1897-1898. 1

Treatise on the practice of the pension bureau, governing the adjudication of army and navy pensions, unbound 1

Postoffice Department.

U. S. postal committee on conditions and needs of postal service in Cuba, pamphlet 1

Public Printer.

Catalogue of U. S. public documents, July, 1895, to June, 1896 1

Compilation of messages and papers of the presidents, 1789-1897, vols. 8, 9... 2

Fifty-fifth, 2d session, 1897-1898.

Congressional record, vol. 31, parts 3, 4 (2 copies each), parts 6, 7.... 6

Index to parts 1-8 1

U. S. statutes, unbound 1

Fifty-fifth congress, 3d session, 1898-1899.

Congressional record, vol. 32, parts 1-3 3

Official congressional directory, December, 1898, 1st ed., 2 copies, 1 unbound; January, 1899, 2d ed 3

U. S. statutes, unbound 1

Fifty-sixth congress, 1st session.

Official congressional directory, December, 1899, 1st ed; January, 1900, 2d ed.; April, 1900, 3d ed 3

List of U. S. public documents for sale October 1, 1898, to May 1, 1899.... 1

Maguire, Hon. J. G., Direct taxation of land, speeches in house of representatives, August 23, 26, 1893, January 2, 1894, pamphlet 1

Monthly catalogue U. S. public documents, 1899-1900, Nos. 41-63, unbound.... 20

Superintendent of documents, report, 1897-1898, pamphlet 1

U. S. bankruptcy law, 1898, uniform system, pamphlet 1

Smithsonian Institute.

American historical association, report, 1898 1

Board of regents, report, 1896 1

Bolton, H. C., Select bibliography of chemistry, 1492-1497, first supplement (Smith. Misc. Coll., 1170), unbound 1

Collections, vol. 37-40, 3 pamphlets, 1 unbound 4

Contributions to knowledge, 1120-1126 (Hodgkins' fund), pamphlet 1

Matthews, J. A., Review and bibliography of the metallic carbides (Smith. Misc. Coll., 1090), pamphlet 1

National museum bulletin, No. 47, parts 2, 3, unbound 2

Proceedings, vol. 20 1

Report, 1895-1896, 1896-1897, part 1, 1898-1899, unbound 3

Miller, G., Directions for preparing study specimens of small mammals, pamphlet 1

Zoological specimens for preservation of marine animals, pamphlet 1

MICHIGAN. Vols.

Clerks' calendar, 1899 (2 copies) 2
Michigan organizations at Chickamauga, Chattanooga and Missionary Ridge, 2d ed. (500 copies) 500
Pioneer collections, vol. 28 (2,000 copies) 2000
Supreme court reports, vols. 109-119 (350 copies each) 3850

Agricultural College.

Calendar, 1898.
Experiment station bulletins.
1898, No. 162, sketch of original distribution of white pine in lower peninsula, with maps, etc., pamphlet 1
No. 163, strawberry culture, notes on varieties, pamphlet 1
Nos. 164-165 (in one), methods and results of tillage—draft of farm implements, pamphlets 1
No. 5, elementary science, branches of sugar, maple and beech as seen in winter, pamphlet 1
No. 6, elmentary science, potatoes, ruta-bagas and onions, pamphlet .. 1
1899, Nos. 166-167 (in one), a grade dairy herd—discussion of farm methods, pamphlet 1
No. 168, horticultural department, Michigan fruit list, pamphlet 1
Special bulletin 11, pamphlet 1
State board of agriculture, report, 1899 (2 copies) 1

Attorney General.

Report, 1896-1897 (2 copies), 1897-1898 3

Auditor General.

Report, 1896-1897, 1898-1899 2

Bank Commissioner.

Report, 1898-1899 1

Board of Corrections and Charities.

Report, 1897-1898 1

Board of Health.

Dangerous communicable diseases, 6th ed., pamphlet 1
McClure, T., The state board of health and a quarter of a century of public health in Michigan 1
Proceedings and addresses at sanitary convention, Tawas City, January 20, 21, 1898, pamphlet 1
Restriction and prevention of consumption, pamphlet 1
Sternberg, G. M., Disinfection and individual prophylaxis against diseases (Lamb prize essay), pamphlet 1
Teachers' sanitary bulletin, Nos. 1, 4, 6-9; vol. 2, Nos. 1-5, pamphlets 11
Wilbur, C. L., A provisional arrangement of causes of death, paper read before the American Public Health Association, at Montreal, September, 1894, pamphlet 1
How the establishment of a permanent census bureau will improve the vital statistics of U. S., pamphlet 1
Mortality statistics of the 11th census, pamphlet 1
Vital statistics for 12th census, pamphlet 1

Executive Office.

Pingree, Hazen S., Address before republican club of University of Michigan, Ann Arbor, March 14, 1898, pamphlet 1
Address before union meeting of farmers' clubs and Michigan state grange, December 13, 1899, pamphlet 1
Message to 40th legislature of Michigan, December, 1899 (extra session), pamphlet 1

Insurance Commissioner.

Report, 1897-1898, 1898-1899, 2 parts each 4

Labor Bureau.

Report, 1898-1899, 1899-1900 2

Land Office.

Report, 1898, 1899 2

MICHIGAN—*Continued:* Vols.

Railroad Commissioner.

Report, 1898, 1899 2

Secretary of State.

Abstracts of sheriffs' reports relating to jails, 1899 (150 copies), pamphlets .. 150
Acts and resolutions of legislative extra session, 1899-1900 (200 copies) 200
Act to provide for the incorporation of cities of 4th class, with amendments, 1897 (25 copies) unbound 25
Adjutant general, report, 1895-1896, 1896-1897 (75 copies each), unbound .. 150
Asylum for dangerous and criminal insane, Ionia, report, 1896-1898 (75 copies), pamphlets 75
Asylum for insane, Kalamazoo, report, 1897-1898 (75 copies), unbound 75
Attorney general, report, 1897, 1898, 1899 (150 copies each) 450
Auditor general, report, 1896-1897, 1898-1899 (75 copies each) 150
Banking commissioner, report, 1898-1899, (150 copies) 150
Board of agriculture, report, 1897-1898 (200 copies) 200
Board of auditors, report, 1896-1898 (75 copies) 75
Board of control and officers of Michigan state prison, Jackson, report, 1896-1898 (75 copies), unbound 75
Board of control and officers of state house of correction and branch of state prison in upper peninsula, report, 1896 (75 copies), unbound 75
Board of control and warden of state house of correction and reformatory, Ionia, report, 1896-1898 (75 copies), unbound 75
Board of control state public school, Coldwater, report, 1896-1898 (75 copies), unbound 75
Board of corrections and charities, report, 1896-1898 (75 copies) 75
Board of education, report, 1896-1898 (75 copies) 75
Board of health, report, 1897-1898 (200 copies) 200
Board of managers Michigan soldiers' home, report, 1896-1898 (75 copies), unbound 75
Board of trustees of Northern Michigan asylum, Traverse City, report, 1896-1898 (75 copies), unbound 75
Board of trustees of upper peninsula hospital for insane, report, 1896-1898 (75 copies), unbound 75
Board of world's fair managers, report, 1893 (100 copies) 100
Building and loan association, report, 1897-1898 (75 copies), 1898-1899 (100 copies) 175
Bureau of labor and industrial statistics, report, 1899, 1900 (150 copies each) 300
Commissioner of insurance, report, 1898, 1899, parts 1, 2 (100 copies each) .. 400
Commissioner of land office, 1897-1898 (75 copies) 75
Commissioner of railroads, report, 1897-1898 (75 copies), 1898-1899 (150 copies) 225
Compiled laws, 1897, 4 vols. (150 copies each) 600
Crop report, Nos. 201-224 (50 copies each), pamphlets 1250
Dairy and food commissioner, report, 1897-1898, 1898-1899 (75 copies each) .. 75
Dairymen's association, report, 1899, 1900 (150 copies) 150
Department of Michigan, G. A. R., nineteenth encampment at Greenville, April 7, 8, 1897 (20 copies), unbound 20
Twentieth encampment at Port Huron, June 15, 16, 1898, journal, of, with supplement (25 copies), unbound 25
Eastern Michigan asylum for insane, Pontiac, report, 1896-1898 (100 copies), unbound 100
Fish commissioner, report, 1897-1898 (150 copies), unbound 150
Game and fish laws, and laws relative to the destruction of noxious animals (revision of 1899), (150 copies), unbound 150
Game and fish warden, report, 1896-1898 (150 copies), unbound 150
General banking law and amendments thereto, approved July 3, 1889; February 26, 1891; June 1, 1893, June 2, 1897 (25 copies) 25
General tax law, 1893-1895 (100 copies), unbound 100
Home for feeble minded, Lapeer, report, 1896-1898 (75 copies), pamphlets 75
Horticultural society, report, 1896-1897 (150 copies) 150
Industrial school for boys, report, 1896-1898 (75 copies), pamphlets 75

MICHIGAN—*Continued:* Vols.

Industrial school for girls, Adrian, report, 1897-1898 (75 copies), unbound.. 75
Inspector of illuminating oils, report, 1898, 1899 (150 copies each) pamphlets. 300
Insurance laws in force at close of legislation, 1899 (200 copies), unbound.... 200
Journal of the house, 1899, 3 vols. (200 copies each) 600
Extra session, 1898 (200 copies) 200
Journal of the senate, 1899, 2 vols. (200 copies each) 400
Extra session, 1898 (200 copies) 200
Laws for the protection of orchards and vineyards, 1900 (150 copies), pamphlets 150
Laws regulating life and casualty insurance companies transacting business in the state in 1893 (2 copies), pamphlets 2
Laws relating to the construction of drains, 1899 (150 copies), unbound.... 150
Laws relating to the incorporation of villages, 1895 (25 copies), unbound.... 25
Laws relating to public health, 1899 (100 copies), unbound 100
Laws relating to support of poor persons (75 copies), unbound 75
Laws relative to tax on dogs, 1899 (200 copies), pamphlets 200
Legislative manual, 1899 (200 copies) 200
Live stock sanitary laws, 1900 (150 copies), pamphlets 150
Local acts, 1899 (200 copies) 200
Mines and mineral statistics, 1898-1899 (2 copies), unbound 2
Public acts, 1899 (200 copies) 200
Registration report, vital statistics, report, 1896 (75 copies) 75
School for the deaf, Flint, report, 1897-1898 (75 copies), pamphlets 75
School for the blind, report, 1896-1898 (75 copies), pamphlets 75
State salt inspector, report, 1897-1898 (50 copies), pamphlets 50
Statistical information relative to the insane, deaf, dumb, etc., report, 1899 (150 copies), pamphlets 150
Superintendents of the poor, report, 1899 (150 copies), pamphlets 150

INDIVIDUAL.

Atkinson, Edward.
The anti-imperialist, vol. 1, No. 2, June, 1897, unbound 1

Baker, Fred A., Detroit.
Baker, F. A., A brief on the power of congress to coin money and regulate the value thereof, 2 copies 2

Baker, Walter & Co.
Cocoa, chocolate; a short history of their production and use 1

Balch, Edwin S., Philadelphia.
Balch, E. S., Glaciers or freezing caverns 1

Balch, Thomas W., Philadelphia.
Balch, T. W., The Alabama arbitration 1

Banta, Theodore M., New York.
A Frisian family—the Banta family genealogy, descendants of Epke Jacobse, who came from Friesland, Netherlands, to New Amsterdam, February, 1869. 1

Barden, C. W., Syracuse, N. Y.
Parsons, J. R., Jr., Prussian schools through American eyes 1

Benton, J. H., Jr., Boston.
Benton, J. H., Jr., What is government by injunction? Does it exist in U. S.? Annual address before the Grafton and Coös bar association, January 28, 1898, unbound 1

Beckwith, A. C.
Daniel Lane 2d and Mary Griswold Lane, of Killingworth, Connecticut, genealogical notes on family of, unbound 1

Blades, F. A., Detroit.
City comptroller, report, 1898-1899 1
City of Detroit, estimates for 1899, 1900 2

Burr, Dr. C. B.
American Medico-psychological association, N. Y., proceedings, May 23-26, 1899 1

INDIVIDUAL—*Continued:* Vols.

Butterworth & Co.
Murray, A. T., The yearly abridgement of reports, 1895-1896 1

Callaghan & Co.
Catalogue of books, 1898 1
General forms and order in bankruptcy, November, 1898 1
Stevens, F. W., Supplemented notes to Michigan revised rules of practice, pamphlet 1

Conkling, E. M.
Eclectic medicine and surgery, annual, 1897-1898, vol. 8 1

Conover, Jefferson S., Coldwater.
Grand lodge, F. & A. M., transactions, 1899, unbound 1

Converse, Harriet M.
The Ho-de-no-san-nee—the confederacy of the Iroquois (the Six Nations), a poem, pamphlet 1

Cudmore, P.
Cudmore, P., Prophecy of the twentieth century (poem), pamphlet 1

Depew, Chauncey M.
Depew, C. M., Autumnal speeches in 1898, unbound 1

Derby, Haskett, Boston.
Derby, H., Holocain in opthalmic surgery; its superiority over cocaine; its therapeutic value (reprint from archives of opthalmology, vol. 28, No. 1, 1899), pamphlet 1

Detroit city clerk.
Annual reports, 1898-1899 (2 copies) 2

DeVoe, J. H.
DeVoe, J. H., Sketches of early history of the northwest, pamphlet 1

Dodge, James H., Boston.
Boston city auditor, report, 1899-1900 (city document No. 4) 1

Engle, C. H.
Pokagon, Chief Simon-O-gi-mair-Kivĕ-mit-i-gwä-Ki (Queen of the woods), with sketch of the Algaic language 1

Farmer, James Eugene.
Farmer, J. E., Essays on French history—The rise of the reformation in France—The club of the Jacobins 1

Farmer, Silas.
All about Detroit, an illustrated guide map and historical souvenir 1

Fernald, Charles Augustus.
Fernald, C. A., Genealogy of the ancient Fernald family from Adam up to date, sheet 1

Foote, Allen Ripley.
Foote, A. R., The right to property in an idea (reprint from Journal Franklin institute, 1898), pamphlet 1

Francisco, M. J., Rutland, Vt.
Francisco, M. J., Municipal owenrship vs. private corporations, unbound 1

Fuller, Harvey A.
Fuller, H. A., Where dark shadows play 1

Gardener, Washington.
Gardener, W., Trade of Porto Rico, speech delivered in house of representatives, February 23, 1900, 2 copies, pamphlets 2

George, Professor, Ypsilanti.
Ypsilanti high school catalogue, 1898-1899 (semi-centennial), 2 copies, pamphlets 2

Gillespie, Bishop George D.
Protestant episcopal church in U. S. of America, bishop, clergy and laity assembled in general convention at Washington, D. C., October 5-25, 1898, journal of proceedings 1

INDIVIDUAL—*Continued:* Vols.

Annual convention of diocese of Western Michigan, 1896, 1897-1898, journal of, unbound 2

Greene, Samuel A.

Adams, C. F., Historians and historical societies; address at opening of Fenway building, Massachusetts historical society, April 13, 1899, 6 copies, pamphlets 6

Allen, Hon. C., Speech at Worcester, November 3, 1853, pamphlet 1

American Bell Telephone Co., board of directors, annual report, 1897-1898, pamphlet 1

Boutelle, Hon. C., The democratic assault on the pension laws; speech in house representatives, February 15, 1893, pamphlet 1

Channing home, report, 1898-1899, unbound 1

Children's mission to the children of the destitute, report, 1899, pamphlet 1

Digest of statutes relating to the inspection and construction of buildings in city of Boston, 1889 1

English high school, Worcester, Mass., dedication of, September 5, 1892, unbound 1

Fiske, Rev. John, Extracts from note book, 1637-1675, pamphlet 1

Garfield, J. A., Can the democratic party be safely intrusted with the administration of the government? Speech in house of representatives, August 4, 1876, pamphlet 1

Green, S. A., An account of Percival and Ellen Green, and some of their descendants, unbound 1

Supplementary list of early American imprints belonging to Massachusetts' historical society library, pamphlet 1

Tribute to C. F. Dunbar and E. G. Porter, pamphlet 1

Howard quintennial catalogue, 1880, pamphlet 1

Hoar, Hon. G. F., Political condition of the south, speech in house of representatives, August 9, 1876, pamphlet 1

Home for aged men, report, 1899-1900, pamphlet 1

Horace Mann school, annual report, 1898, pamphlet 1

Hurlbut, Hon. S. A., Speech in house of representatives, July 29, 1876, pamphlet 1

Increase Mather, Diary of, March, 1675-December, 1676, unbound 1

Massachusetts volunteer aid association, work of during war with Spain, 1898, unbound 1

Museum of fine arts, trustees report, 1894-95, unbound 1

New England hospital for women and children, report, September, 1898-99, unbound 1

Phillips Exeter academy, catalogue, 1783-1883, 1878-79, 1891-92, 2 pamphlets, 1 unbound 3

Schurz, Hon. C., Address delivered at Brooklyn, N. Y., August 5, 1884, pamphlet 1

Sumner, Charles, Resolutions on death of, March 23, 1874, pamphlet 1

Thornburg, Hon. J. M., Speech in house of representatives, July 31, 1876, pamphlet 1

Washburn, E., Lecture before Worcester lyceum, March 30, 1831, pamphlet 1

Hanna, Septimus J.

Christian science history, pamphlet 1

Hills, William Sanford.

Corey, D. P., Joseph Hills, and Massachusetts laws of 1848, reprinted from history of Malden, Massachusetts, 1633-1785, pamphlet 1

Hoar, Hon. George F.

Hawaiian speech in U. S. senate, July 5, 1898, pamphlet 1

Holbrook, Amelia Weed.

"Whizz," a story of the mines, unbound 1

Holman, Mrs. Mary E.

Beautiful Rochester, Oakland county, Michigan, pamphlet 1

Houghton, Mifflin & Co.

Catalogue of authors, 1899 1

INDIVIDUAL—*Continued:* Vols.

Jones, C. H.
Michigan Manual, 1849 1

King, Horatio C., Brooklyn, N. Y.
King, H. C., The army of the Potomac—sketch, The phantom column (poem), pamphlet 1

Lane, Dr. Alfred C.
Lane, Dr. A. C., Coal in Michigan, Michigan Miner, vol. 1, Nos. 3-10, February-September, 1899, pamphlet 1
Magnetic differentation in rocks of the copper-bearing series, pamphlet 1
Michigan geological survey, report, 1899 (Michigan Miner, vol. 1, No. 12), pamphlet 1
Note on a method of steam capture, pamphlet 1
On the recognition of the angles of crystals in their sections (geological society of America, vol. 2, pages 365-382), pamphlet 1
Petrographical tables (American geologist, June, 1891), pamphlet 1
Pocket mapping instrument (American geologist, October, 1899), pamphlet 1
Ralph, J., Lake Superior along the south shore, unbound 1
Saginaw Evening News, July 23, 1898 (board of trade and coal development edition), paper 1
The Outlook, vol. 58, No. 8, February, 1898, unbound 1
Water supply and irrigation papers of U. S. geological survey, Nos. 30, 31, unbound 2

Larned, Charles W., West Point.
Larned, C. W., History of the battle monument at West Point 1

Levy, Florence N.
American art journal, 1899, F. N. Levy, ed., unbound 1

Macmillan, Hon. James.
Canal statistics, Traffic through the Suez canal, pamphlet 1
Commissioner of education, report, 1897-98, 2 vols 2
Joint select committee to investigate the charities and reformatory institutions in District of Columbia, part 3, Historical 1
Librarian of congress, report, 1898-99, House doc. 25, unbound 1
Wilson, Brig. Gen. J. H., U. S. V., commanding department of Mantanzas and Santa Clara, report, 1899 1

Moore, Charles, Washington, D. C.
The Gladwin manuscripts, with introduction and sketch of conspiracy of Pontiac, by C. Moore 1

Newcomb, Endicott & Co., Detroit.
Matters oriental 1

Noa, Frederic M.
Noa, F. M., The pearl of the Antilles 1

Patton, John, Grand Rapids.
Patton, J., Address delivered at unveiling of the statue erected to the memory of Austin Blair, October 12, 1898, 2 copies, pamphlets 2
Grant, Sherman, Farragut and Lincoln, Address at unveiling of statues of, May, 3, 1900, presented to the city of Muskegon.

Randall, C. D., Coldwater.
Congrès international, 1st section, protection de l'enfance, rapport, 1898, pamphlet 1
Randall, C. D., L'etat et l'enfant, pamphlet 1

Randolph, Carman F.
Randolph, C. F., Notes on law of territorial expansion, with special reference to the Philippines, 2 copies 2

Ranney, Dr. George E.
Reminiscences of an army surgeon, a paper read before commandery of the military order of the Loyal Legion of U. S., December, 1897, 2 copies, pamphlets 1

Schaefer, Charles B., Saginaw.
The coal fields of Saginaw, Michigan, unbound 1

INDIVIDUAL—*Continued:* Vols.

Schurman, President, of Cornell University.
Memorial exercises in honor of Henry W. Sage 1

Schurz, Hon. Carl.
Schurz, C., American imperialism, address delivered at 27th convocation of Chicago university, January 4, 1897, 5 copies, pamphlets 5

Sherman, Hon. John.
Sherman, J., Coin and currency, speech in U. S. senate, January 13, 1891, pamphlet 1

Sherwood, George F. Tudor.
Genealogical queries and memoranda (a quarterly magazine), pamphlet 1

Shibley, George H.
Shibley, G. H., Currency reform, pamphlet 1
Purple and gold, arranged by Kate Sanborn, illustrated by Rosina Emmet 1

Shotwell, A. M.
Lundy, B., the philanthropist, his ancestors, descendants, etc., pamphlet 1
Our parents and their parentage, pamphlet 1
Shotwell, A. M., Excerpts from annals of our colonial ancestors and their descendants 1

Slayton, Asa W.
History of the Slayton family, biographical and genealogical 1

Smith, Mrs. Alma, Lansing.
Fullerton, A., The proofs of theosophy 1

Smith, J. Ernest.
Law of private companies relating to business corporations organized under general corporation laws of Delaware, with notes, etc 1

Smith, Erwin F., Washington.
Botany at anniversary meeting of American Association for the Advancement of Science (reprint from Science, vol. 8, Nos. 202-203), pamphlet 1
Smith, E. F., Notes on the Michigan disease known as "Little Peach," address before the Saugatuck and Ganges Pomological Society, pamphlet 1
Some bacterial diseases of truck crops, pamphlet 1
The spread of plant diseases, pamphlet 1

Smith, Henry H., Kalamazoo.
Julius Cæsar Burrows, unbound 1

Sorawrer, Professor D. and Paul.
Sonderabdruck aus zietschrift für pflanzen Kran Kheiten, pamphlet 1

Spencer, Mary C., Lansing.
Otte, E. C., Scandinavian history 1

Unknown.
Agassiz, an introduction to the study of natural history, unbound 1
American agriculturist year book and almanac, unbound 1
Bulletins annual des finances des grand villes, 1877-86, 8 pamphlets, 2 unbound 10
Calumet conglomerate discovery, 1864, reply of E. J. Hulburt, mining engineer, to an article published in Detroit Evening News, October 10, 1899, attributing the discovery to R. Tregaskis of Cornwall, pamphlet 1
Census of Canada, bulletins, 1891, Nos. 2-4; 1892, Nos. 5-14; 1893, Nos. 15-18, pamphlets 20
Co. F Enterprise, souvenir ed., Santiago de Cuba, July 26, 1898 (paper) 1
Depew, C., Speech at congress of railway employes of middle and western states, Chicago, February 24, 1899, pamphlet 1
Die offentlichen volks schulen der Haupstat, Budapest, 1873-77, 1877-1888, unbound 2
Evolution of a library, pamphlet 1
George Washington Scripps, a memoir, pamphlet 1
Hackett, F. W., Sketch of life and services of W. A. Richardson 1
In memoriam, Sketch of life of E. B. Brown, born April 16, 1809, at Plymouth, Vt., died April 12, 1889, at Schoolcraft, Michigan 1

INDIVIDUAL—*Continued:* Vols.

Joint catalogue of periodicals, publications and transactions of societies, and other books found in the various libraries of city of Toronto..... 1
Körösi, J., Die bauthatig Keit, Budapest, 1870-71, 1873-74, 1875-1884, unbound 1
McCarthy, I. F., The two lovers of heaven—Chryanthus and Daria, a drama of early Christian Rome, unbound..... 1
Marvin Beckwith and his wife, Abigail Clark, their colonial ancestors and descendants, unbound..... 1
Michigan Congregational Association, minutes of meeting at Owosso, May 16-19, 1893, unbound..... 1
North, S. N. D., The federal census of manufactures, pamphlet..... 1
Parish psalmody, collection of psalms and hymns for public worship, 1850.... 1
Publications des statischen bureau der Könfreistadt pest..... 1
Regulations for government of Gettysburg national park, 1895, pamphlet.... 1
Revue du travail, No. 1, Janvier, 1900, unbound..... 1
Roberval, Lake St. John, P. Q., the home of the Quanaiche, pamphlet..... 1
Royamne de Belgique, ministere de l'industrie et du travail du dimanche, vols. 1-5..... 5
Schwartz, S., Twenty-two months a prisoner of war..... 1
Smith, O. A., Short view of great questions, pamphlet..... 1
Statisches jahbuch der stadt pest, No. 7, unbound..... 1
Statistique du Danemark statiske meddelser, 4th series, 2 vols., unbound.... 2
Synod of Michigan, minutes of 57th meeting at Pontiac, October 13-15, 1891, unbound..... 1
Tabulated roster of army of the Potomac at Gettysburg, July 1-3, 1863, pamphlet 1
Untersuchungen über die enkommenstener der stadt, 1870, unbound..... 1
Way, W. F., Facts and historical events of Toledo war, 1835..... 1
West coast trade, seventh annual New Year, 1899, pamphlet..... 1
Vick's Sons, Souvenir of Rochester, pamphlet..... 1
Wisner, Oscar Fitz-Allen, The higher life, a poem, unbound..... 1

MISCELLANEOUS.

American Academy of Political and Social Science.

Annals, vol. 12, No. 2; vol. 14, Nos. 2, 3, 1898, 1899, unbound..... 3
Bradford, G., Our failure in municipal government, 2d ed., 2 copies, pamphlets 2
Bulletins Nos. 8, 9, March, April, 1899, n. s., pamphlets..... 2
Gumplowicz, L., The outlines of sociology, tr. by F. W. Morse, unbound..... 1
Meitzen, A., History, theory and technique of statistics, part 1 (supp. to annals of American Acad. of Pol. & Social Science, November, 1891)..... 1
Publications, bulletins Nos. 10, 11, November, 1899, December, 1900, pamphlets 2

American Agriculturist Library.

Year book, 1900, 2 copies, unbound..... 2

American Anti-Imperialist League.

Brooks, F. G., An arraignment of President McKinley's policy of extending by force the sovereignty of the United States to the Philippine Islands, pamphlet 1
Gookin, F. W., A liberty catechism (liberty tract No. 3), pamphlet..... 1
Schurz, Hon. C., The policy of imperialism, address delivered at anti-imperialist conference at Chicago, October, 17, 1899 (liberty tract No. 4), pamphlet 1

American Bar Association.

Report of annual meetings at Saratoga Springs, August 17-19, 1896, Buffalo, August 28-30, 1899..... 2

American Economic Association.

Publications, general contents and index to vols. 1-11, 1886-1896, unbound.. 1
Report of annual meeting, Yale university, December 27-29, 1898, pamphlet 1

American Historical Association.

List of officers, act of incorporation, constitution, etc., 1897, 1899 (2 copies), unbound 3

MISCELLANEOUS—*Continued:* Vols.

American Library Association.
Proceedings of Atlanta conference, May 8-10, 1899, unbound..... 1

American Medico-Psychological Association.
Proceedings of annual meeting, St. Louis, May 10-13, 1898..... 1

American Museum of Natural History.
Bulletins, vol. 10, vol. 11, part 1, 1898; vol. 11, part 2, vol. 12, 1899, unbound 4
President's annual report, 1898, unbound..... 1
Smith, H., The Jesups' North Pacific expedition, archaeology of Lytton British Columbia (abstract from memoirs of Amer. Museum of Nat. His., vol. 2, part 3, May 25, 1899), 2 copies, pamphlets..... 2

American National Red Cross Committee.
Report, 1898, 1899..... 2

American Pharmaceutical Association.
Proceedings of meetings at Baltimore, August, 1898, Put-in Bay, September, 1899, unbound..... 2

American Philosophical Society.
Proceedings, 1898, vol. 37, No. 157; 1899, vol. 38, Nos. 159, 160, unbound.... 3

American Swedenborg Printing and Publishing Co.
Swedenborg, E., The Apocalypse explained according to the spiritual sense, a posthumous work, 6 vols..... 6

Amherst College.
Catalogue, 1898-99, 1899-1900, unbound..... 2
Quarterly bulletin, vol. 1, Nos. 1-4, 1899, 1900, 3 pamphlets, 1 unbound..... 4

Aristotelian Society.
Report of executive committee, 1899, pamphlet..... 1

Associated Charities, Boston.
Twentieth annual report, 1899, unbound..... 1

Bennington Battle Monument and Historical Association.
Dedication of Bennington battle monument, and celebration of 100th anniversary of admission of Vermont as a state, at Bennington, August 19, 1891 1

Blue Anchor Society.
Women's national relief association aid for the shipwrecked, report, 1899, pamphlet 1

Board of Supervisors, Jackson, Michigan.
Proceedings, 1898-99, unbound..... 1

Boston City Auditor.
Report, 1898-99 (city doc., No. 3)..... 1

Boston Public Library.
Monthy bulletin, 1898, vol. 3, Nos. 7, 8, 9, 11; 1899, vol. 4, Nos. 1-12; 1900, vol. 5, Nos. 1-6, pamphlets..... 21
New and imported books added during 1897-98, 1898-99, unbound..... 2
Trustees report, 1898, unbound..... 1

Bowdoin College, Me.
College library bibliograph contributions No. 9, March, 1899, pamphlet.... 1
Geographical contributions, No. 8, a classified list of the German dialect collection established by Edward C. Guild, pamphlet..... 1

Bowdoin College and Maine Medical College.
Catalogue, 1899-1900, unbound..... 1
President's report, 1899, pamphlet..... 1

Brooklyn Library.
Bulletin of 2,000 new books (No. 37), December, 1898, pamphlet..... 1

Buffalo Historical Society.
Board of managers' report, 1898, unbound..... 1
Buffalo address book and family directory, 1892-93..... 1
Buffalo city and its surroundings, 1880, pamphlet..... 1
Buffalo city directories, 1855-57, 1859-1864, 1868, 1869..... 17

MISCELLANEOUS—*Continued:* Vols.

Constitution and by-laws, 1863, pamphlet 1
Five minutes' talk about Buffalo, pamphlet 1
Lincoln memorial collection, unbound 1
Transactions, 1884, vol. 3, obsequies of Red Jacket, October 9, 1884, unbound 1

Bunker Hill Monument Association.
Proceedings of annual meeting, June 17, 1898 1

Canadian Bar Association.
Report of 2d and 3d annual meetings, Ottawa, May 18, 19, 1898, September 12, 1899, unbound 2

Chicago Board of Trade.
Trade and commerce of Chicago, report, 1897-98 1

Chicago College of Law.
Lake Forest university, law department, catalogue, 1898-99, pamphlet 1

Chicago Historical Society.
Report of special meeting, January 17, 1899, pamphlet 1

Chicago Public Library.
Board of directors' report, 1897-98, 1898-99, unbound 2

Cincinnati Public Library.
Librarian and treasurer, reports, 1898-99, pamphlet 1

Cleveland Chamber of Commerce.
Taxation, report of special committee, April 15, 1895, pamphlet 1

Cornell University.
The ten-year book, 1868-1898, unbound 1

Connecticut Historical Society.
Report, 1899, pamphlet 1

Columbia College.
Anderson, A. D., The silver country of the great southwest 1
Arthur, W., Italy in transition; public scenes and private opinions in spring of 1860, 5th ed 1
Beardsley, E., Life and correspondence of Samuel Johnson 1
Belle, R., Life of Rt. Rev. H. G. Canning 1
Bridges, Rev. C., Memoir of Mary Jane Graham 1
Bruce, Rev. R., Sermons with life, by Rev. R. Wadrow 1
Butler, Rev. C. M., Obituary addresses on life of Henry Clay, U. S. senate, June 30, 1852 1
Calvert, L., Posey, T., and Ward, S., lives of (Sparks' lib. Amer. biog., vol. 1, n. s.) 1
Chariner, Capt., Review of French revolution in 1848, 2 vols 2
Cooley, T. M., Life and character of Rev. Lemuel Haynes, with introductory remarks by W. B. Sprague 1
Coxe, A. C., Impressions of England 1
Dunbar, Lady, A family tour round the coasts of Spain and Portugal during winter of 1860-61 1
Fern, Fanny (Sarah Peyton Willis), Life and beauties of, 2d ed 1
Fessenden, W. P., Memorial addresses on life and character of, U. S. senate, December 14, 1869 1
Forbes, Sir W., Life and writings of James Beattie, including many of his original letters 1
Fox, Hon. G. V., Narative of his mission to Russia in 1866 1
Halleck, Fitz-Green, Memorial of, description of monument erected to his memory at Guilford, Conn., with proceedings of the poet's statue in Central Park, N. Y. 1
Hallyburton, Rev. T., Memoirs and life of 1
Hancock, W. S., Letters and addresses in memory of, contributed at a meeting of military service institute, Governor's Island, New York, February 25, 1886, unbound 1
Hawkins, W. G., Life of J. W. H. Hawkins 1
Hill, B., Memorial address in U. S. senate and house of representatives, January 25, 1883 1

MISCELLANEOUS—*Continued:* Vols.

Hobart, Rt. Rev. J. H., Collection of sermons on death of, with memorial of his life and writings 1
Jackson, S., Life of, by a Virginian 1
Jones, D. S., Memorial of, with appendix containing notices of Jones family of Owens Co. 1
Kebbel, T. E., Life of Lord Beaconsfield 1
McVickar, J., Professional years of J. H. Hobart, a sequel to his early years 1
Memorials of the late war, vols. 1, 2 (Constables' miscellany 27, 28) 2
Perrin, R. S., The religion of philosophy or unification of knowledge 1
Prentice, G. D., Biography of Henry Clay, 2d ed., rev 1
Seward, W. H., Life of, with selections from his works 1
Fezensac, Le Duc de, Souvenir militaires de, 1804-14, 2d ed, unbound 1
Stewart, C. S., Brazil and La Plata, the personal record of a cruise 1
Wisner, B. B., Memoirs of the late Mrs. Huntington of Boston, 4th ed., with essay and poem by J. Montgomery 1

Dedham Historical Society.
Historical register, 1897, vol. 8, No. 4; 1898, vol. 9, Nos. 1-4; 1899, Nos. 1-4; 1900, vol. 11, Nos. 1, 2, pamphlets 11

Detroit House of Correction.
Report, 1898, pamphlet 1

Detroit Public Library.
Library and library commission, report, 1898, 1900, pamphlets 2

District of Columbia Society of Mayflower Descendants.
List of officers and members, with instructions to applicants, constitution and by-laws, pamphlet 1

Drew Theological Seminary.
Alumni 1899, list of, with their addresses, necreology, etc., pamphlet 1
Year book, 1899-1900, pamphlet 1

Eclectic Medicine and Surgery.
Annual record, 1896, vol. 7 1

Enoch Pratt Free Public Library, Baltimore.
Librarian report, 1897, pamphlet 1

Essex Institute.
Report, 1898-99, with charter and by-laws, unbound 1

Fabian Society.
Municipal drink traffic, with a criticism of local veto and other reform projects (Fabian tract No. 86), pamphlet 1

Fairmount Park Art Association.
Board of trustees' report, 1899, 1900, unbound 2
Unveiling of bronze equestrian statue of Gen. U. S. Grant, Fairmount Park, Philadelphia, April 27, 1899, unbound 1

Field Columbian Museum.
Report of director, 1897-98, 1898-99, unbound 2

Forbes Library, Northampton, Mass.
Trustees' report, 1897-98, 1898-99, pamphlets 2

Franklin Public School Library.
Catalogue of books, with authors 1

Free Public Library, Jackson, Mich.
Finding list, November, 1891 1

Free Public Library, Jersey City.
Library record, vol. 8, Nos. 4, 5, June, August, 1899, pamphlet 1

Free Public Library, New Bedford, Mass.
Monthly bulletins, 1898, vol. 3, Nos. 4-9; 1899, vol. 4, Nos. 2-6, 10; 1900, vol. 4, No. 12, pamphlets 14
Trustees, report, 1898, pamphlet 1

General Theological Library, Boston.
Proceedings, 1897-98, 1898-99, unbound 2

MISCELLANEOUS—*Continued:* Vols.

Gorham Manufacturing Co.
Some of the arms of universities and colleges of the United States, 1897, pamphlet 1

Grand Haven Public School Library.
Catalogue, 1896, unbound 1

Grand Rapids Board of Police and Fire Commissioners.
Report, 1897-98, 1898-99, unbound 2

Grand Rapids Board of Public Works.
Report, 1897-98, pamphlet 1
Water rates and regulations, pamphlet 1

Grand Rapids Public Library.
Report, 1897-98 1
Committee on public library report, 1898-99, pamphlet 1

Hahnemann Medical Hospital, Chicago.
Annual announcement 1

Hartford Theological Seminary.
Perry, A. T., The pre-eminence of the Bible as a book, inaugural address, February 10, 1899 (2 copies), pamphlets 2
Register, 1898-99, 1899-1900 2
Seminary record, vol. 9, Nos. 1, 2, 3, unbound 3

Harvard College.
Reports of president and treasurer, 1897-98, 1898-99, unbound 2

Harvard University.
Catalogue, 1898-99, 1899-1900 2
Dicey, A. V., Teaching of English law at Harvard, pamphlet 1
Greene, E., The provincial governor in the English colonies of North America (Harvard hist. studies, vol. 7) 1
Lapsley, G. T., The county Palatine of Durham, a study in constitutional history (Harvard hist. studies, vol. 8) 1
Law school announcements, 1899-1900, pamphlet 1
Papers used at annual examination in law at Harvard university, June, 1899, unbound 1

Helena Public Library.
Bulletins 18, 19, 1898, pamphlets 2

Humbolt Publishing Co.
Huxley, T. H., Social diseases and worse remedies, unbound 1

Illinois State Historical Society.
Information relating to territorial laws, 1809-12 1
Newspapers published in Illinois prior to 1860 1
Trustees' report, 1898, pamphlet 1

Indian Rights Association.
An appeal in behalf of the Apaches, Kiowas and Comanches, pamphlet 1
Annual report, 1897-98, unbound 1
Brosius, S. M., Letter to Mr. Welsh in regard to small-pox at the Zuni reserve (April 29, 1899), pamphlet 1
Garland, H., A review of the Spotted Hawk Case, pamphlet 1
Report of executive committee, 1898-99, unbound 1
The urgent need of new legislation to protect the timber interests of Chippewa Indians in Minnesota, pamphlet 1

Iowa Historical Society.
Annals, 1898, vol. 3, No. 7; 1899, vol. 3, No. 8, vol. 4, Nos. 1-3; 1900, vol. 4, Nos. 4, 5 (3d series), unbound 1
First census of original counties of Dubuque and Des Moines, taken July, 1836, part 2, B. F. Shambaugh ed., pamphlet 1

Jersey City Free Public Library.
Trustees' report, 1898-99, pamphlet 1

Jewish Foster Home and Orphan Asylum, Philadelphia.
Annual report, 1898, 1899, pamphlets 2

MISCELLANEOUS—*Continued:* Vols.

John F. Slater Fund for Freedmen.
Proceedings, 1900, pamphlet 1

Johns Hopkins University.
Study of history in Holland and Belgium (Johns Hopkins univ. studies in history and political science, H. B. Adams, ed.) 1

Journal of Franklin Institute.
Annual report, 1897, pamphlet 1
Beadle, C., Viscose and viscoid, pamphlet 1
Crehore, A. C., and Squier, G. O., The synconograph, pamphlet 1
Director of drawing, report, 1896-97, pamphlet 1
Hazen, A., Clarification of river waters, pamphlet 1
Practical plan for sand filteration in Philadelphia (2 copies), pamphlets .. 2
In memoriam, Robert Wright (reprint Jour. Frankl. Inst., June, 1897), (2 copies), pamphlet 2
Langenbeck, K., Chemistry of the pottery industry, pamphlet 1
Nitze, H. B. C., The Wetherill magnetic concentrating process, pamphlet 1
Reeymann, O. C., Piston packing rings of modern engines, pamphlet 1
Skaife, W., The field for chemistry improvement in manufacture of sugar (chemical section), pamphlet 1
Starkweather, G. P., Speed variations in crank shafts, pamphlet 1
Williams, W. J., Methods for the examination of explosives (chemical section), pamphlet 1

Kansas City Historical Society.
The collection of history, pamphlet 1
Proceedings of annual meeting, January 16, 1900, pamphlet 1

Ladies' Library, Plainwell, Mich.
Catalogue, 1899, pamphlet 1

Lake Mohawk Arbitration Conference.
Report of annual meeting, June 1-3, 1898, unbound 1

Leland Stanford, Jr., University.
Fields, N., A geological reconnaissance of the coal fields of Indian Territory (contrib. to biol. Hopkins seaside laboratory, 14), unbound 1
Lest we forget, Address delivered before the graduating class, March 25, 1898, pamphlet 1
Jordan, D. S., Description of a species of fisn (mitsukurina owstoni) from Japan, the type of a distinct family of Lamnoid shark (contrib. to biol. from Hopkins seaside laboratory, 15), unbound 1
Register, 1898-99, 1899-1900, unbound 2
Sanders, A. De, Psychological memoirs (contrib. to biol. from Hopkins seaside laboratory, 17), pamphlet 1

Library Bulletin Co., Boston.
Providence libraries, bulletin, vol. 1, Nos. 4, 6, pamphlets 2

Library Co., Philadelphia.
Bulletins, 1898, No. 41; 1899, Nos. 41-43; 1900, No. 44, pamphlets 5

Los Angeles Public Library.
Board of directors and librarian, report, 1897-98, 1898-99, pamphlets 2

Lyon, Kymer, Palmer Co., Grand Rapids.
The Everett letters on Cuba, pamphlet 1

McLean Co. Historical Society, Bloomington, Ill.
Transactions, vol. 1 1

Marquette City Comptroller.
Annual statement, 1898-99, pamphlet 1

Massachusetts Historical Society.
Adams, C. F., Historians and historical societies, Address at opening of Fenway building, April 13, 1899, pamphlet 1
Imperialism and the tracks of our forefathers, paper read December 20, 1898, pamphlet 1

Massachusetts Institute of Technology.
Catalogue, 1898-99, 1899-1900, unbound 2

MISCELLANEOUS—*Continued:* Vols.

Massachusetts Total Abstinence Society.
Annual report, 1896, 1898, pamphlets 2

Maumee Valley Pioneer Association.
Addresses, memorials and sketches, 1899, unbound 1

Mercantile Library, N. Y.
Bulletins, 1898, No. 19; 1900, No. 20 (accessions), pamphlets 2
Report, 1898, 1899, pamphlets 2

Merchants' Exchange, St. Louis.
Trade and commerce of St. Louis, annual statement, 1899, unbound 1

Michigan Baptist Convention.
Proceedings of annual meetings at Owosso, October 16-21, 1898; Kalamazoo, October 30-November 3, 1899, unbound 2

Michigan Breeders' Association (Merino Sheep).
Register, 1897, vol. 3 1

Michigan College of Mines.
Mining school catalogue, 1894-96, 1896-98, 1898-1900, unbound 3
Prospectus of elective studies, 1895, unbound 1

Michigan Library Association.
Proceedings of annual meeting, Bay City, October 18, 19, 1898, pamphlet 1

Michigan Political Science Association.
Publications, 1893, No. 1; 1894, Nos. 2, 3, unbound 3
Soule, A. M., The southern and western boundary of Michigan (studies in Mich. hist., vol. 2, No. 2, May, 1896), unbound 1

Michigan Society of Sons of American Revolution.
Year book, 1890-98 1

Michigan State Normal School.
Year book, 1897-98, 1898-99, unbound 2

Michigan State Prison.
Library catalogue, 1897 (2 copies), unbound 2

Minnesota Historical Society.
Hill, A. J., History of Co. E, 6th Minnesota regiment of volunteer infantry, pamphlet 1
Report, 1896-98, pamphlet 1

Missouri Botanical Garden.
List of serial publications received, unbound 1

Missouri Historical Society.
Collections, vol. 2, No. 1, January, 1900, unbound 1
Historical loan exhibit, report (No. 15), constitution, by-laws, etc, pamphlet. 1

Montauk Club, Brooklyn.
Depew, C. M., Birthday addresses at Montauk Club, Brooklyn, 1897-99, unbound 1

Nashville College of Law.
Announcement and circular of information, 1899-1900 (2 copies), pamphlet. 2

National Civil Service Reform League.
Proceedings at annual meetings, Cincinnati, December 16, 17, 1897; Baltimore, December 16, 17, 1898; Indianapolis, December 14, 15, 1899, unbound 3
Report of executive committee, 1900, pamphlet 1
Schurz, C., Review of the year, address delivered at annual meeting, Baltimore, December 15, 1898, pamphlet 1

Nebraska Historical Society.
Proceedings and collections, vol. 1, No. 4 (unbound); vol. 2 (2d series) 2
Provincial government of Nebraska territory, and journal of W. Walker, W. E. Connelley, ed. (2 copies) 2

Newberry Library.
Trustees' report, 1898, 1899, pamphlets 2

New England Historic Genealogical Society.
Register, 1896, vol. 50; 1898, vol. 52; 1899 3

MISCELLANEOUS—*Continued:* Vols.

New Jersey Historical Society.
Proceedings, 1899, vol. 1, Nos. 1, 2, 3; 1900, Nos. 1, 2 (3d series), unbound.. 5

New York Bar Association.
Annual reports, charter, constitution, etc., 1899-1900, unbound..... 2

New York Civil Service Reform Association.
Annual report of executive committee, 1899, pamphlet..... 1

New York Public Library.
Bulletins (Astor, Lenox and Tilden foundations), 1898, vol. 2, Nos. 8-12; 1899, vol. 3, Nos. 1-12; 1900, vol. 4, Nos. 1-5..... 22
Municipal documents in New York public library, May, 1899, check list, pamphlet 1

Nova Scotia Historical Society.
Collections, 1896-98, vol. 10, unbound..... 1

Oberlin College.
Bulletin, series 1, March, 1900, annual reports, 1899, unbound..... 1
Catalogue, 1897-98 (2 copies), unbound..... 2
King, Prof. H. C., A selected biography of evolution (Oberlin college library bulletin, vol. 1, No. 4, 1899), pamphlet..... 1
Librarian's report, 1897-98, 1898-99, pamphlets..... 2
Papers of Ohio church history society, vols. 9, 10, D. L. Leonard, ed., unbound 2
Quintennial catalogue of officers and graduates, 1900, series 1, No. 2, April, 1900, unbound..... 1

Ohio State Archæological Society.
Quarterly, vol. 8, Nos. 3, 4, January, April, 1900, unbound..... 2

Ohio State Bar Association.
Proceedings of annual meeting, Put-in-Bay, July 1-15, 1898..... 1

Ohio Wesleyan University.
Inception, dedicatory addresses, and description of the Charles E. Slocum library, with sketch of the university, June 20, 1898..... 1

Old Northwest Genealogical Society.
Genealogical quarterly, vol. 2, No. 5, January, 1899, pamphlet..... 1

Oneida Historical Society.
Sanger, W. C., "State pride and patriotism," annual address, January 11, 1895 (from Utica Morning Herald), pamphlet..... 1

Ottawa (Canada) Free Press.
City of Ottawa (illustrated paper, 1869-1899)..... 1

Pennsylvania Historical Society.
Bi-centennial commemoration, 1698-1898, pamphlet..... 1
The Kein and allied families in America and Europe..... 1

Pennsylvania Prison Society.
International congress, held in Temple Hall, London, July, 1872, report of proceedings, unbound..... 1
Journal of prison discipline and philanthropy, n. s., Nos. 37, 38 (in one), 39, 1898-1900; 1849, 1857-1881, 1883-84, 1892, 1893, 1896-97 (in one), 6 pamphlets, 2 unbound..... 8
National prison congress, proceedings of, Atlanta, Ga., 1886, unbound..... 1
Sumner, G., The Pennsylvania system of prison discipline triumphant in France, pamphlet..... 1

Philadelphia College of Pharmacy.
Alumni report, 1898, vol. 34, No. 8; 1899, vol. 35, Nos. 4, 6-8, pamphlets.... 5

Princeton University.
Catalogue, 1898-88, 1899-1900, unbound..... 2

Protestant Orphan Asylum, Detroit.
Year book, 1900, pamphlet..... 1

MISCELLANEOUS—*Continued:* Vols.

Providence Public Library.
Annual report, 1897-98, 1898-99, pamphlets 2
Co-operative bulletin, vol. 1, Nos. 1, 2 (in one), Nos. 3-6, 1900, pamphlets 4
Monthly bulletin, vol. 4, Nos. 1-12, 1898; Nos. 1-12, 1899, pamphlets 24

Publishers' Weekly.

Reform Club Sound Currency Committee, New York.
Aldredge, Judge G. N., Speeches on free coinage of silver, U. S. senate, January 30, 1896, pamphlet 1
Carlisle, Hon. J. G., Speeches on free coinage of silver, unbound 1
Sound currency, 1895-96, compendium of accurate information on currency question 1

Reynolds Library.
Annual report, 1897-98, pamphlet 1
Reference catalogue, 1898 1

Rhode Island Historical Society.
Publications, 1896, vol. 4, No. 2; 1898, vol. 6, No. 1; 1899, vol. 6, No. 4, vol. 7, Nos. 2-3; 1900, vol. 7, No. 4, vol. 8, No. 1, unbound 7

Royal Statistical Society.
Journal, vol. 62, part 3, 1897-98, unbound 1

Saint Louis Free Public Library.
Board of directors' report, 1896-97, pamphlet 1

Saint Louis Mercantile Library Association.
Annual, 1899, unbound 1

Santa Fe Passenger Route.
Arkansas Valley Truth, souvenir ed., September, 1898 1
Higgins, C. A., Grand canon of Colorado river, pamphlet 1
Hough, Walter, The Mokai snake dance, unbound 1
Las Vegas hot springs, 1898, pamphlet 1
New Mexico health resorts, unbound 1
Resorts on Santa Fe route, unbound 1
Texas Coast Co., unbound 1
The truth about Oklahoma, pamphlet 1
To California and back, unbound 1
To California in a tourist sleeper, pamphlet 1
What's the matter with Kansas? unbound 1

Scranton Public Library, Penn.
Albright memorial building, report, 1899 1

Society of American Authors.
Bulletin, vol. 4, No. 1, December, 1899, pamphlet 1

Society for Promotion of Engineering Education.
Johnson, J. B., A higher industrial education as an essential condition of our future prosperity, address delivered in Boston, August 18, 1898, pamphlet 1

Society of Sons of Revolution.
Sons of Revolution in Michigan, 1896-99, pamphlet 1

Syracuse Central Library, N. Y.
Report, 1897-98, 1898-99, pamphlets 2

Toronto Public Library.
Annual report, 1898, 1899, pamphlets 2
Subject catalogue of books in central circulating library, vol. 3, part 2, unbound 1

Trustees of John F. Slater Fund.
Proceedings for education of freedmen, 1899, pamphlet 1

Trustees of Peabody Education Fund.
Proceedings, 1898-1899, vol. 5 1

Tulane University.
Calendar, 1898-1899, unbound 1
Johnston, W. C., Commencement address June 30, 1898, unbound 1

MISCELLANEOUS—*Continued:* Vols.

University of California.

International competition for Phœbe Hearst architectural plan for University of California 1

The Phœbe Hearst architectural plan for University of California, pamphlet.. 1

University of Chicago.

Annual register, 1897-1898, unbound 1

President's report, 1897-1898, 1898-1899, unbound 2

Quarterly announcement (summer quarter), 1899, pamphlet 1

Salisbury, R. D., The drift; its characteristics and relationships, pamphlet.. 1

Stratified drift, a study for students, pamphlet 1

University of Colorado.

Catalogue, 1896-1897, unbound 1

Regents' report (biennial), 1894-1896, pamphlet 1

State universities, some secret expressions of opinion, pamphlet 1

University of Illinois.

Dodge, D. R., Abraham Lincoln; the revolution of his literary style (Univ. Studies, vol. 1, No. 1, May, 1900), unbound 1

State library school, circular of information, 1900-1901, pamphlet 1

University of Michigan.

Calendar, 1897-1898, 1898-1899, 1899-1900, unbound 3

Hudson, R., Kent, C. A., Memorial addresses on lives of T. M. Cooley and E. L. Walter, pamphlet 1

Librarian, report, 1897-1898, 1898-1899, pamphlets 2

Patton, J., The republic; its growth and dangers. Address delivered at University Hall, Ann Arbor, February 12, 1900, pamphlet 1

President and treasurer report, 1897-1898, 1898-1899, pamphlets 2

University of Nebraska.

Calendar, 1898-1899 1

University of Pennsylvania.

Annual report of provost, 1897-1898, unbound 1

Catalogue, 1898-1899, 1899-1900, unbound 2

Ceremonies at unveiling of statue of Benjamin Franklin, June 14, 1899 1

Literary source book of the German renaissance 1

University of Toronto.

Bowman, H. M., Preliminary stages of the peace of Amiens, Univ. of Toronto studies, history, 2d series, vol. 1, pp. 17-155, ed. by G. M. Wrong, unbound 1

Review of historical publications relating to Canada, ed. by H. H. Langton, G. M. Wrong (Univ. of Toronto studies, history, 1st series, vol. 4), unbound 1

Virginia State Bar Association.

Report of annual meetings, Fort Monroe, July 5-7, 1898, Richmond, August 1-3, 1899 2

Western New York Horticultural Society.

Proceedings of meeting, Rochester, January 24, 25, 1900, unbound 1

Wisconsin Free Traveling Library Commission.

Biennial report, 1897-1898, unbound 1

Free traveling libraries in Wisconsin; story of their growth, purposes and development, unbound 1

Hutchins, F. G., Two years progress of Wisconsin libraries, pamphlet 1

Stearns, L. E., The child and the small library, pamphlet 1

Suggestive list of popular books for a small library, pamphlet 1

Supplement, April, 1899, pamphlet 1

Wisconsin State Historical Society.

Academy of arts, sciences and letters, transactions, 1881-1883, vol. 6; 1883-1887, vol. 7; 1892-1893, vol. 9, part 1, unbound 1

Bulletins, Nos. 10-12, 1899, pamphlets 3

Catalogue of newspapers in Wisconsin Hist. Soc. library, unbound 1

Proceedings of annual meeting, December, 1898, unbound 1

MISCELLANEOUS—*Continued:* Vols.

Worcester Co. Law Library, Massachusetts.

Annual report, 1899, 1900, pamphlet..... 2

Yale University.

Catalogue, 1898-1899, 1899-1900, 1900-1901, 1 pamphlet, 2 unbound..... 3

Catalogue of officers and graduates, 1701-1898, unbound 1

Obituary record of graduates deceased during year ending June, 1898, pamphlet 1

Observatory report, 1897-1898, 1898-1899, pamphlet..... 2

President, report 1897-1898, with supplementary report, January-June, 1899, unbound 1

II.

ASSOCIATE LIBRARIES.

1898–1900.

ASSOCIATE LIBRARIES.

ALBION COLLEGE.

ASSOCIATE LIBRARY NO. 18.

Librarian—E. T. Avann.
Number of books in library—12,910.
Card catalogue incomplete.
Indexes—Author, subject, biographical, current events.
Supported by appropriation.
Public or private—For use of College.
Free or subscription—Free.
Governed by College Directors.

COMMITTEE ON LIBRARY.

A. T. Bliss.
G. M. Buck.
J. F. Berry.
W. L. Holmes.
G. O. Robinson.

ANN ARBOR SCHOOL DISTRICT NO. 1.

ASSOCIATE LIBRARY NO. 26.

Librarian—Nellie S. Loving.
Reference and circulating.
Number of volumes—6,468.
Volumes added from September 1, 1898, to September 1, 1899—397.
Volumes issued for home use—19,817.
Volumes issued for use in library—No data.
Card catalogue—Yes.
Printed catalogue—Yes.
Supported by taxation and fines.
Free Public.
Governed by Board of Education.

NAMES OF LIBRARY COMMITTEE.

Emma E. Bower, President.
Anna B. Bach, Chairman.
E. F. Mills.
Evart H. Scott.

BATTLE CREEK PUBLIC SCHOOL LIBRARY.

ASSOCIATE LIBRARY NO. 9.

Librarian—Fannie A. Brewer.
Reference and circulating.
Number of volumes—15,728.
Volumes added, September 1, 1898, to September 1, 1899—312.
Volumes issued for home use—43,343.
Volumes issued for use in library—No record.
Card and printed catalogue.
Supported by interest on Denman fund.
Free Public.
Governed by School Board.

NAMES OF MEMBERS OF BOARD.

B. T. Skinner.
F. A. Allwardt.
W. H. Mason.
Eugene Miller.
J. C. Hopkins.
W. S. Keet.

BAY CITY PUBLIC LIBRARY.

ASSOCIATE LIBRARY NO. 4.

Librarian—A. J. Cooke.
Reference and circulating.
Number of volumes in library—17,670.
Volumes added, 1898-1899—1,004.
Volumes issued for home use—55,722.
Volumes issued for library use—6,528.
Card and printed catalogue.
Supported by council appropriations and fines.
Free Public.
Governed by Board of Directors.

NAMES OF MEMBERS OF BOARD.

Hon. A. McDonell.
C. L. Collins.
J. A. Stewart.
W. I. Brotherton.
C. R. Wells.
O. Bump.

CALUMET AND HECLA MINING COMPANY PUBLIC LIBRARY.

ASSOCIATE LIBRARY NO. 35.

Librarian—Mrs. E. S. Guerson.
Reference and circulating.
Number of volumes in library—11,000.
Volumes issued for home use—55,117.
Card catalogue.
Supported by Calumet and Hecla Mining Company, assisted by district.
Free Public.
Governed by officers of company, assisted by local board.

CHARLOTTE PUBLIC LIBRARY.

ASSOCIATE LIBRARY NO. 29.

Librarian—Sarah N. Williams.
Reference and circulating.
Number of volumes in library—5,043.
Volumes added from March 25, 1899, to March 25, 1900—406.
Volumes issued for home use—17,101.
Printed catalogue.
Supported by one-half mill tax.
Free Public.
Governed by Board of Directors.

NAMES OF DIRECTORS.

Dr. G. B. Allen, President.
F. A. Ellis, Vice President.
H. S. Maynard, Secretary.
A. D. Baughman.
G. Spencer.
Dr. P. D. Patterson.
F. A. Pollard.
A. G. Murray.
G. Huggett.

COLDWATER FREE PUBLIC LIBRARY.

ASSOCIATE LIBRARY NO. 22.

Librarian—Florence M. Holmes.
Reference and circulating.
Number of volumes in library—14,145.
Volumes issued for home use—19,934.
Printed catalogue.
Supported by taxation.
Free Public.
Governed by Board of Directors.

NAMES OF DIRECTORS.

John G. Parkhurst, President.
F. E. Morgan, Vice President.
H. H. Barlow, Secretary.
Z. G. Osborn.
Mrs. Arabella Van Valkenburg.
C. N. Legg.
Chas. U. Champion.
Mrs. Margaret Clarke.

DETROIT PUBLIC LIBRARY.

ASSOCIATE LIBRARY NO. 2.

Librarian—Henry M. Utley.
Reference and circulating.
Number of volumes in library—152,934.
Volumes added, 1898—8,419.
Volumes issued for home use—461,848.
Card and printed catalogue.
Supported by municipal taxation.
Free Public.
Governed by Commission.

MEMBERS OF COMMISSION.

Richard Storrs Willis.
Magnus Butzel.
C. Henri Leonard, M. D.
John S. Gray.
John E. Clark, M. D.
Horace G. Smith.
Maynard D. Follin.

DOWAGIAC LADIES' LIBRARY ASSOCIATION.

ASSOCIATE LIBRARY NO. 1.

Librarian—Miss Grace Re Shore.
Circulating.
Number of volumes—2,300.
Volumes added, 1898-1899—128.
Volumes issued for home use—2,868.
Printed catalogue.
Supported by earnings from use of books.
Subscription. Yearly fee, $1.
Governed by board of nine directors.

NAMES OF OFFICERS OF BOARD.

Mrs. C. L. Sherwood, President
Mrs. J. O. Becroft, Vice President.
Mrs. Fannie Hutton, Secretary.
Mrs. Fred E. Lee, Treasurer.

EATON RAPIDS PUBLIC LIBRARY.

ASSOCIATE LIBRARY NO. 34.

Librarian—Florence E. Harris.
Reference and circulating.
Number of volumes in library—4,948.
Volumes issued for home use—5,356.
Card catalogue.
Supported by taxation.
Free Public.
Governed by Library Board.

NAMES OF DIRECTORS.

F. D. De Golia.
John M. Corbin.
A. D. Gallery.
Mrs. Jennie Bradley.
Mrs. Bell Crawford.
N. A. Strong.
H. H. Hamilton.
L. A. Bentley.
J. S. Hamlin, Secretary.

FLINT PUBLIC LIBRARY.

ASSOCIATE LIBRARY NO. 20.

Librarian—Lena E. Caldwell.
Reference and circulating.
Card catalogue.
Supported by taxation.
Free Public.
Governed by School Board.

NAMES OF MEMBERS OF BOARD.

Fred Platt. Guy Wilson. Mr. Knight.

GRAND HAVEN PUBLIC SCHOOL LIBRARY.

ASSOCIATE LIBRARY NO. 16.

Librarian—Isabel M. Thompson.
Reference and circulating.
Number of volumes—3,133.
Volumes added, 1899-1900—30.
Volumes issued for home use—7,764.
Printed catalogue.
Supported by taxation.
Free Public.
Governed by School Board.

NAMES OF MEMBERS OF BOARD.

Dr. A. Rysdorf.
Dr. J. N. Reynolds.
J. Glemm.
N. McMillan.
E. Moll.
A. Vinkemulder.

GRAND RAPIDS PUBLIC LIBRARY.

ASSOCIATE LIBRARY NO. 12.

Librarian—Lucy Ball.
Reference and circulating.
Number of volumes in library—54,846.
Volumes added, 1898-1899—3,050.
Volumes issued for home use—204,545.

Volumes issued for use in library—1,848.
Card and printed catalogue.
Supported by police court fines and taxation.
Governed by Board of Education.

NAMES OF MEMBERS OF BOARD.

J. A. S. Verdier, President Board of Education.
J. B. Hilliker, Chairman Library Commission.
Edward H. Stein, Library Commission.
Edward F. Sweet, Library Commission.

HILLSDALE LADIES' LIBRARY ASSOCIATION.

ASSOCIATE LIBRARY NO. 37.

Librarian—Kate A. Russell.
Circulating and reference.
Number of volumes in library—2,325.
Volumes added average 100.
Printed catalogue.
Supported by taxation of the members.
Subscription.
Governed by Board of Directors numbering fifteen.

NAMES OF OFFICERS.

Miss Mary Pratt, President.
Mrs. Kate French, Vice President.
Mrs. Cora Frensdorf, Secretary.
Mrs. Emma DuBois, Treasurer.

JACKSON PUBLIC LIBRARY.

ASSOCIATE LIBRARY NO. 24.

Librarian—Miss C. F. Waldo.
Reference and circulating.
Volumes added, 1898-9—728.
Volumes issued for home use—81,895.
Card and printed catalogue.
Supported by half-mill tax.
Free Public.
Governed by Board of Directors, appointed by the Mayor.

NAMES OF MEMBERS OF BOARD.

B. A. Solon, President.
B. L. Carlton.
Z. C. Eldred.
G. L. McCulloch.

KALAMAZOO PUBLIC LIBRARY.

ASSOCIATE LIBRARY NO. 8.

Librarian—Isabella C. Roberts.
Circulating.
Number of volumes in library—26,486.
Volumes added, 1898-99—1,643.
Volumes issued for home use—64,130.
Printed catalogue.
Supported by tax.
Free Public.
Governed by Board.

NAMES OF MEMBERS OF BOARD.

H. H. Everard. H. E. Hoyt.

LANSING PUBLIC LIBRARY.

ASSOCIATE LIBRARY NO. 6.

Librarian—Abby F. Cady.
Reference and circulating.
Number of volumes in library—8,874.
Volumes added, 1898-99—242.
Volumes issued for home use—30,060.
Card and printed catalogue.
Supported by taxation.
Free Public.
Governed by Board of Education.

NAMES OF MEMBERS OF BOARD.

C. E. Bement. C. W. Root. C. E. Allen.

MANISTEE PUBLIC SCHOOL LIBRARY.

ASSOCIATE LIBRARY NO. 14.

Librarian—Lillian F. Brownrigg.
Reference and circulating.
Number of volumes in library—3,120.
Volumes added, 1898-99—313.

Volumes issued for home use—11,587.
Card catalogue.
Supported by fines and taxes.
Free Public.
Governed by Board of Education.

NAMES OF MEMBERS OF BOARD.

Wm. Wente, Director.
John Kinsley, Moderator.
Emil Johnson, Assessor.
John H. Grant.
Joseph Kirster.

MARQUETTE PETER WHITE PUBLIC LIBRARY.

ASSOCIATE LIBRARY NO. 17.

Librarian—Rose Patenande.
Reference and circulating.
Number of volumes, 1899—11,818.
Volumes added, 1898-99—903.
Volumes issued for home use—28,426.
Volumes issued for use in library—9,337.
Card and printed catalogue.
Free Public.
Governed by Board of Trustees.

NAMES OF TRUSTEES.

A. E. Delf, President.
W. J. Stevens, Secretary.
Chas. McCabe.
Hon. J. W. Stone.
Dr. A. Kline Thiell.

MARSHALL LADIES' LIBRARY ASSOCIATION.

ASSOCIATE LIBRARY NO. 32.

Librarian—Fannie Clarke.
Reference and circulating.
Number of volumes—3,600.
Volumes added, 1899-1900—89.
Volumes issued for home use—10,000.
Printed catalogue.
Supported by subscriptions.
Public.
Subscription.
Governed by Board of Directors.

NAMES OF DIRECTORS.

C. W. Snyder, President.
E. K. Hughes, Vice President.
M. A. Dibble, Treasurer.
Victoria Monk, Secretary.

MENDON TOWNSHIP LIBRARY.

ASSOCIATE LIBRARY NO. 15.

Librarian—Mrs. C. A. Calkins.
Reference and circulating.
Number of volumes in library—2,716.
Volumes added, 1898-9—150.
Volumes issued for home use—8,946.
Supported by taxation.
Free Public.
Governed by Board of Directors.

NAMES OF DIRECTORS.

Mrs. M. Dukette.
Mrs. J. Evert.
F. Huckendubler.
S. B. Emmons.
James Mumby.
I. J. McClellan.

MICHIGAN COLLEGE OF MINES.

ASSOCIATE LIBRARY NO. 21.

Librarian—Mrs. Frances H. Scott.
Reference and circulating, for students in College.
Number of volumes in library—14,237.
Volumes added, 1898-99—607.
Card catalogue in process of completion.
Supported by the State.
Free.
Governed by Board of Control M. C. M.

MICHIGAN STATE NORMAL COLLEGE LIBRARY.

ASSOCIATE LIBRARY NO. 11.

Librarian—G. M. Walton.
Reference.
Number of volumes in library—23,000.
Volumes added, 1899-1900—1,400.
Card catalogue.
Printed catalogue 8,000 volumes.
Supported by the State.
Free to public for reference.
Governed by State Board of Education and committee from Faculty of Normal College.

NAMES OF MEMBERS OF BOARD.

Perry F. Powers. E. A. Lyman. A. Lodeman.

MONROE CITY LIBRARY.

ASSOCIATE LIBRARY NO. 23.

Librarian—A. E. Yardley.
Circulating.
Number of volumes in library—4,638.
Volumes added, 1898-99—266.
Volumes issued for home use—14,367.
Volumes issued for use in library—4,591.
Neither card nor printed catalogue.
Supported by city appropriations, penal fines and dog tax.
Free Public.
Governed by Board of Education.

NAMES OF MEMBERS OF BOARD.

Chas. Hoyt, President.

Thomas R. Waters, Chairman.
E. R. Gilday.
F. C. Wagner.
} Library Committee.

MUSKEGON HACKLEY PUBLIC LIBRARY

ASSOCIATE LIBRARY NO. 3.

Librarian—Julia S. Wood.
Reference and circulating.
Number of volumes in library—28,572.
Volumes added, 1898-99—4,151.
Volumes issued for use in library—5,516.
Volumes issued for home use—48,658.
Card catalogue.
Supported by endowment.
Free Public.
Governed by Library Committee, composed of three members of Board of Education.

LIBRARY COMMITTEE.

F. A. Nims. R. E. Bunker. J. Van Der Laan.

OLIVET COLLEGE LIBRARY.

ASSOCIATE LIBRARY NO. 28.

Librarian—Joseph L. Daniels.
Reference and circulating.
Number of volumes in library—26,197.
Volumes issued for home use—15,000.
Volumes issued for use in library—12,500.
Card catalogue.
Supported by endowment fund.
Used by professors and students, and under certain conditions by the public.
Governed by Library Committee.

MEMBERS OF COMMITTEE.

Joseph L. Daniels Geo. W. Ellis. George A. Knapp.

OTSEGO LADIES' LIBRARY.

ASSOCIATE LIBRARY NO. 25.

Librarian—Julia F. Stoughton.
Number of volumes in library—880.
Volumes added this year—71.
Volumes issued for home use—500.
Supported by Ladies' Library Association.
Private.
Subscription fee, $1.
Governed by Ladies' Library Association.

NAMES OF MEMBERS OF BOARD.

Miss J. Stoughton.
Mrs. W. G. Cushman.
Mrs. Grey.
Miss Alta Chase.
Mrs. N. W. Mills.
Mrs. Bateman.

OWOSSO LADIES' LIBRARY AND LITERARY ASSOCIATION.

ASSOCIATE LIBRARY NO. 13.

Librarian—Mrs. E. A. Todd.
Reference and circulating.
Number of volumes in library—3,000.
Volumes added, 1898-99—104.
Volumes issued for home use—4,128.
Printed catalogue.
Supported by membership dues and fees.
Subscription.
Governed by an Executive Board.

NAMES OF OFFICERS OF BOARD.

Mrs. Jane A. Church, President.
Mrs. L. M. Beckwith, Vice President.
Mrs. E. A. Todd, Librarian.
Miss Georgia Colt, Secretary.
Mrs. Walter A. Osborn, Treasurer.

OWOSSO YOUNG MEN'S CHRISTIAN ASSOCIATION.

ASSOCIATE LIBRARY NO. 31.

Librarian—Lucius E. Gould.
Circulating.
Number of volumes in library—910.
Volumes added, 1899—88.
Volumes issued for home use—2,750.
Printed catalogue.
Supported by subscription and membership.
For the use of members and contributors to the association.
Free to contributors and members.
Governed by committee, as follows:

NAMES OF LIBRARY COMMITTEE.

B. S. Knapp, President.
E. C. Van Ness, Secretary.
Chas. D. Stewart, Treasurer.
Lucius E. Gould, Librarian.

PLAINWELL LADIES' LIBRARY ASSOCIATION.

ASSOCIATE LIBRARY NO. 7.

Librarian—Mrs. Jennie M. Clement.
Reference and circulating.
Number of volumes in library—1,825.
Volumes added, 1898-99—57.
Volumes issued for use in library—954.
Supported by membership and entertainments.
Subscription.
Governed by Board of Directors.

NAMES OF OFFICERS OF BOARD.

Mrs. G. G. Soule, President.
Mrs. J. M. Clement, Vice President.
Mrs. J. M. Travis, Secretary.
J. H. Madden, Assistant Secretary.
Mrs. H. D. Hicks, Treasurer.

PORT HURON PUBLIC LIBRARY.

ASSOCIATE LIBRARY NO. 10.

Librarian—Mrs. Anna Manwaring.
Reference and circulating.
Number of volumes in library—7,390.
Volumes added, 1899-1900—1,182.
Volumes issued for home use—48,115.
Card catalogue.
Printed catalogue of history only.
Supported by taxation.
Free Public.
Governed by Library Commission.

NAMES OF DIRECTORS.

O'B. J. Atkinson. J. C. Johnstone. W. L. Jenks.

SAGINAW HOYT PUBLIC LIBRARY.

ASSOCIATE LIBRARY NO. 36.

Librarian—Harriet H. Ames.
Reference.
Number of volumes in library—24,000.
Volumes added from January 1, 1900, to January 1, 1901—596.
Volumes issued for use in library—50,600.
Card catalogue.
Printed subject list.
Supported by invested fund.
Free Public.
Governed by Trustees.

NAMES OF TRUSTEES.

Hon. W. L. Webber, President. Governor A. T. Bliss.
Hon. Benton Hanchett. Jas. B. Peter, Sec. and Treas.
H. C. Potter, Jr.

SCHOOLCRAFT LADIES' LIBRARY ASSOCIATION.

ASSOCIATE LIBRARY NO. 27.

Librarian—Mary P. Cobb.
Circulating.
Number of volumes in library—1,075.
Volumes added, 1898-99—80.
Volumes issued for home use—501.
Supported by dues.
Private.
Governed by members of Association.

NAMES OF MEMBERS OF BOARD.

Sophronia Miller, President.
Mollie E. Brown, Secretary.
Mattie Tollmer, Vice President.
Lavina A. Brown, Treasurer.
Mary P. Cobb, Librarian.
Grace Pursel, Assistant Librarian.
Hannah Kirby.
Addie Nesbitt.
Ella Thomas.

THREE RIVERS FREE PUBLIC LIBRARY.

ASSOCIATE LIBRARY NO. 19.

Librarian—Bertha A. Swartwout.
Reference and circulating.
Number of volumes in library—5,578.
Volumes added from 1898-99—235.
Volumes issued for home use—17,548.
Card and printed catalogue.
Supported by taxation.
Free Public.
Governed by Board of Directors.

NAMES OF DIRECTORS.

E. B. Linsley, President.
B. E. Andrews, Vice President.
M. J. Huss, Secretary.
J. L. Keyport.

WEST BAY CITY SAGE LIBRARY.

ASSOCIATE LIBRARY NO. 33.

Librarian—Phebe Parker.
Reference and circulating.
Number of volumes in library—28,877.
Volumes added from 1899-1900—897.
Volumes issued for home use—62,591.
Volumes issued for use in library—15,834.
Card and printed catalogue.
Supported by taxation.
Free Public.
Governed by Board of Trustees.

NAMES OF DIRECTORS.

F. D. Pierson.
V. L. Shepard.
L. Roundsville.
S. O. Fisher.
H. H. Norington.

YPSILANTI LADIES' LIBRARY.

ASSOCIATE LIBRARY NO. 30.

Librarian—Mrs. E. Loomis.
Assistant—Miss Katherine Ferrier.
Reference and circulating.
Number of volumes in library—4,920.
Volumes added from 1899-1900—183.
Card catalogue.
Supported by city and Library Board.
Free inside city limits.
Governed by Ladies' Library Board.

NAMES OF DIRECTORS.

Mrs. F. A. Todd, President.
Mrs. Jas. Brown, Vice President.
Mrs. John Van Fossen, Rec. Sec.
Mrs. E. Hewitt, Treasurer.
Miss Nora Murphy, Cor. Secretary.

III.

TRAVELING LIBRARIES.

MAP SHOWING LOCATION OF TRAVELING LIBRARIES.

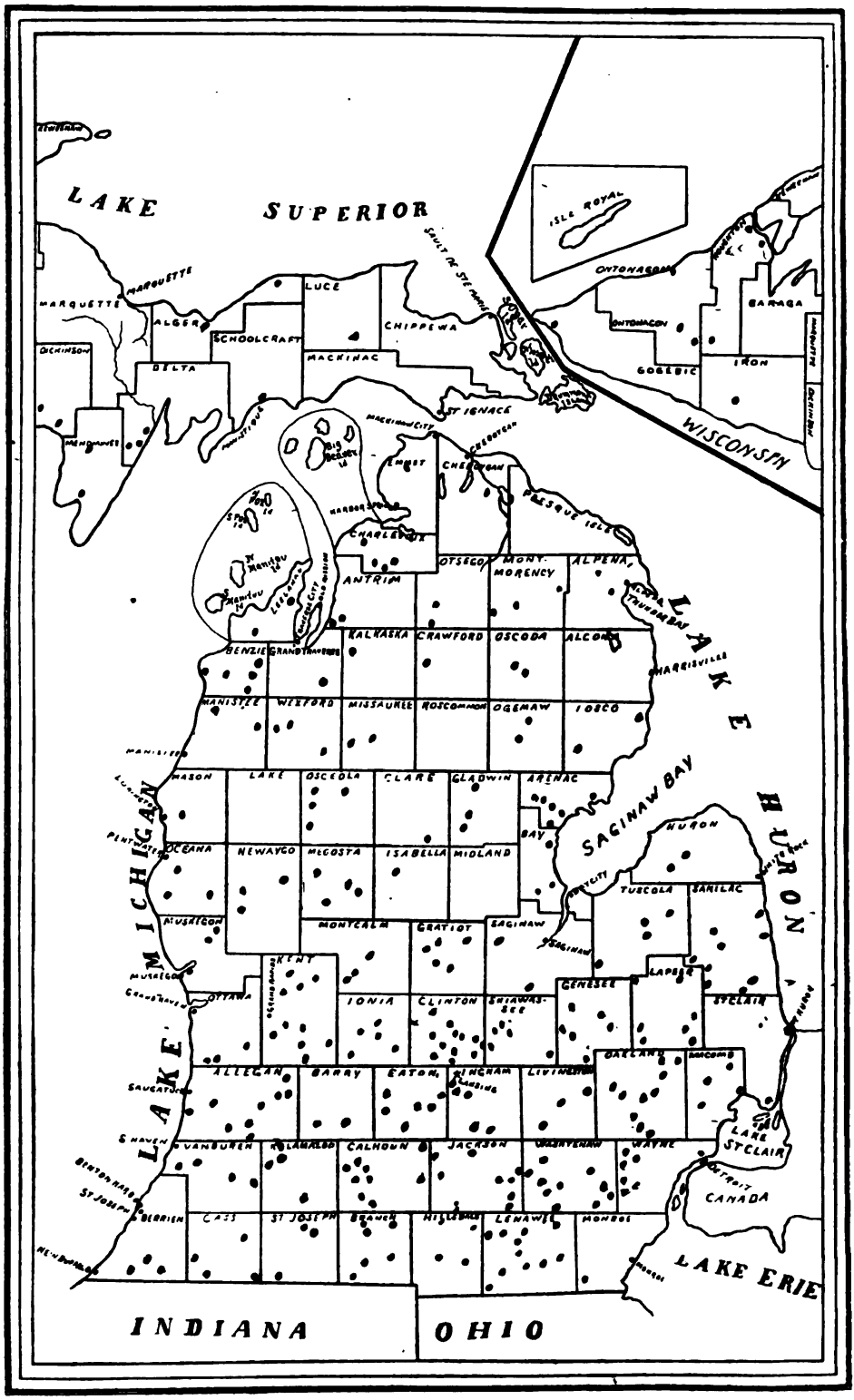

BULLETIN NO. 5.

JUNE, 1900.

The second report of the Michigan Traveling Libraries covers the work from September, 1898, to July 1, 1900, a period of one year and ten months. The large increase in the number of readers and in the circulation of the books will certainly be gratifying to all interested in this great educational work. The progress that has been made is clearly shown by the comparative table on page 73, which exhibits a large increase in the circulation of solid reading. Ethics, biography, travel and history have held their own with stories. The most surprising increase has been in the use of the ethical books, which has increased from 745 in 1898 to 1,195 in 1900. So far as I can ascertain Michigan has the largest traveling library circulation and the greatest number of readers of any State in which the plan has been adopted.

An interesting fact brought out in the reports of the local librarians is the increasing demand among the younger readers for books other than fiction. This condition has been reported from several of the depositories and shows conclusively that if the traveling library plan is held firmly on educational lines, though the pressure for more fiction be strong, its success as a system of home education will in the end be unquestioned.

It must be remembered that the time covered by these tables is little more than half as long as that included in the first report. With this explanation a circulation of 56,306 with 10,443 readers as compared with a circulation of 32,915 with 4,673 readers in the previous report is most encouraging and gives a still more hopeful outlook for the future. One fact has been thoroughly established, namely, that the traveling library movement in Michigan meets with an enthusiastic endorsement by the people; that it has opened up a wealth of good literature to those who by environment and circumstances have hitherto been debarred from these privileges, and that it is surely raising the standard of literature in these communities, and refining and purifying the intellectual appetite. There has been no attempt made to force classical literature upon the readers of the traveling libraries. In literature as in life we must "climb the ladder round by round." The effort has been to supply isolated communities with strong, healthful, popular books, such as may be found in the best public libraries. The favor with which the libraries have been received is apparent in the reports from the local librarians included in this report.

I wish to express my sense of obligation to the librarians who have had charge of the traveling libraries. The success of the movement is largely due to their work, which has been most faithfully done, often under discouraging circumstances.

Regarding the circulation of the books the following are the three leaders:

Somerset, library 46, circulation 583.

Maple Rapids, library 42, circulation 526.

Napoleon, library 32-a, circulation 402.

In the matter of special libraries sent to study clubs the table of page 73 shows that 43 study clubs have availed themselves of the privilege of these libraries. It is a matter of regret that the cards were not more generally signed, as it has been impossible to give accurate statistics with the meagre information supplied, and the record of the work done by the clubs suffers in consequence. It is hoped that the matter being brought more particularly to the notice of the clubs, future reports will be more satisfactory. This branch of the work will be enlarged during the coming year, large additions to the library of books for the use of clubs have been made and it is purposed to send collections of pictures to clubs studying art and kindred subjects. Applications for special libraries should be made as early as possible.

MARY C. SPENCER,
State Librarian.

STATISTICS OF TRAVELING LIBRARIES.

Traveling library depositories.		Number of libraries circulated.
Granges	58	144
Taxpayers	104	264
Study clubs	43	110
Reading clubs	20	23
Farmers' clubs	15	32
Library associations	7	11
Y. M. C. A	3	6
W. C. T. U	1	3
Christian Endeavor societies	1	1
Epworth League	5	12
	257	606

Statistics by subjects.—Comparative Table.

Subject.	Circulation 1898.	Circulation 1900.
Ethics	745	1,195
Religion	641	883
Social science	956	1,213
Natural science	1,131	1,512
Useful arts	187	533
Literature	1,956	2,913
Legends and folk lore	193	256
Fine arts	59	27
Military science		52
Sports and amusements	70	98
Fiction	17,572	31,935
Description and travel	4,506	6,862
Biography	2,075	3,951
History	2,898	4,553
	32,969	55,983

Special libraries sent to clubs.

Subject.	No. of libraries sent.	Circulation.	No. of readers.
American history	7	93	29
American literature	3	156	50
Art	6	57	15
Colonial history	1	52	15
Domestic economy	4	76	57
Egypt	1	83	47
English history	3	141	57
English literature	2	62	.....
French history and literature	4	52	21
German history	3	113	41
Holland	3	164	55
Mexico	1	.....	.....
Miscellaneous	12	136	45
Political economy	1	50	.....
Religion	2	.....	8
Russian history	3	44	29
Shakespeare	3	155	36
Spanish history	2	.....	.....
Total	61	1,434	505

Summary of use of libraries from July 1, 1898, to July 1, 1900.

No. of library.	Times sent.	Circulation.	No. of readers.
1-1a	8	863	216
2	5	310	111
3-3a	8	692	127
4-4h	19	2,910	504
5	3	252	46
6	5	384	118
7-7h	24	2,631	548
8-8j	29	3,384	605
9-9b	12	1,067	333
10-10a	8	650	195
11-11b	10	971	173
12	4	286	91
13	2	130	22
14	4	349	65
15-15a	6	498	120
16	3	358	101
17	4	813	104
18-18a	7	871	163
19	4	291	78
20	3	339	93
21	2	75	33
22	2	200	39
23	2	110	36
24	6	657	115
25-25a	7	832	131
26-26a	7	737	182
27	2	122	14
28	5	595	119
29	2	347	28
30	7	626	114
31-31a	7	511	140
32-32b	13	1,619	326
33-33a	8	659	140
34	5	545	80

Summary of use of libraries—Concluded.

No. of library.	Times sent.	Circulation.	No. of readers.
35	4	611	156
36	4	385	109
37	4	365	77
38	5	475	106
39–39c	15	2,112	410
40–40d	20	2,970	536
41	3	419	71
42–42f	28	5,265	7[illegible]8
43	6	897	140
44–44g	32	3,744	702
45–45b	10	989	228
46–46e	24	3,577	579
47–47i	29	3,645	723
48–48i	15	2,113	339
49–49i	20	2,041	345
50–50i	3	698	105
Miscellaneous collections	2	316	69
Total	467	56,306	10,443

Recapitulation.

Showing number of libraries distributed, each library containing 50 volumes.

	No. of libraries.	No. of books.
May, 1896, to September, 1898	307	15,350
September, 1898, to June, 1900	528	26,400
Total	835	41,750

REPORT OF GENERAL TRAVELING LIBRARIES.

Ada Ladies' Literary Society.

Kent county, on the P. M. R. R., 10 miles east of Grand Rapids. Population 300.

Date of shipment.	Library No.	Circulation.	No. of readers.
1898—July 13	Misc.	.....	.....
December 8	9-a	189	36
1899—June 1	20	61	22
September 7	47-f	91	24

No report.

Adrian—Madison Grange No. 384.

Date of shipment.	Library No.	Circulation.	No. of readers.
1899—June 20	4-f	88	26
1900—January 6	49-h	28	18
April 3	1	Not re	turned.

Adrian, May 15, 1900.

The greater part of the books read were fiction. Several of our people who have not cared much for standard literature are reading some of the best poetry and prose in the libraries. There were more books drawn from this library than from the others.

CHANNING BEAL,
Librarian.

Alamo Taxpayers.

Kalamazoo county, 9 miles northwest of Kalamazoo. Population 125.

Date of shipment.	Library No.	Circulation.	No. of readers.
1899—December 28	50-a	381	39
June 2	2	.....	.....

May 12, 1900.

Up to date our library records show the average number of readers per book in each class as classified in your catalogue as follows: Ethics, 1-3; Useful Arts, 2 2-3; Social Science, 3; Biography, 3 1-6; Religion, 3 1-2; Literature, 3 1-2; History, 6 1-7; Description and Travels, 7 1-3; Natural Science, 8; Fine Arts, 11; Fiction, 12 3-13. It would not be safe to draw conclusions from the reading of one small library, but by keeping a record of each one received the growth or retrogression might be pretty satisfactorily settled.

LOTTIE G. BUTLER,
Librarian.

Alpine Grange.

Kent county.

Date of shipment.	Library No.	Circulation.	No. of readers.
1899—June 30	8-d	95	29
1900—March 22	25-a	.....	.....

No report.

Arenac Taxpayers.

Arenac county, 6 miles northeast of Standish. Population 200.

Date of shipment.	Library No.	Circulation.	No. of readers.
1898—April 27	6	84	24

No report.

Armada Taxpayers.

Macomb county, 7 miles northeast of Romeo. Population 800.

Date of shipment.	Library No.	Circulation.	No. of readers.
1898—June 14	3	27	9
October 10	10	125	46
1899—May 24	2	13	29
1900—January 19	19	Not returned.	

Armada, May 15, 1900.

There has been a great increase in interest in the library this winter. I attribute this largely to the fact that the people who enjoy good reading are finding out that the State is trying to furnish them with the

best literature. I cannot state any great improvement in the class who read fiction only, but I think I have noticed some.

Our young people are not the fiction readers. They read good books. It is mostly those past middle life who insist upon having stories, having never formed a taste for anything else.

MRS. C. M. PARTCH,
Librarian.

Ashton Taxpayers.

Osceola county, on the G. R. & I. R. R., 11 miles north of Hersey. Population 225.

Date of shipment.	Library No.	Circulation.	No. of readers.
1899—November 14	49-e	151	26
1900—June 1	4-e	Not re	turned.

As to the advantages of the traveling library in a literary way, the time has been rather too short for any special development. The demand has been more for works of fiction than otherwise. Although the historical works were quite well received, they were not read to any great extent.

NELSON COBB,
Librarian.

AuGres Epworth League.

Arenac county, 18 miles northeast of Standish. Population 250.

Date of shipment.	Library No.	Circulation.	No. of readers.
1900—March 9	44-d	Not re	turned.

Au Gres, May 17, 1900.

As we have only been using the books in the traveling library a short time, I cannot give a very full report, but there has been an increased demand for books each week, historical books being called for the most. I think the books will do much good in this place.

HERBERT M. SPROULE,
Librarian.

Au Sable Taxpayers.

Iosco county. Population 1,500.

Date of shipment.	Library No.	Circulation.	No. of readers.
1900—January 6	50-d	Not re	turned.

No report.

Bad Axe—Woman's Club.

Huron county, 70 miles northwest of Port Huron.

Date of shipment.	Library No.	Circulation.	No. of readers.
1898—November 15	47-b	67	27
1899—June 1	7-b	139	21
December 27	3	Not returned.	

No report.

Bangor Grange.

Van Buren county.

Date of shipment.	Library No.	Circulation.	No. of readers.
1898—October 10	8-a	113	15
1899—January 19	4	155	19
September 14	44-b	218	19

No report.

Batavia Taxpayers.

Branch county. Population 150.

Date of shipment.	Library No.	Circulation.	No. of readers.
1898—June 3	46-a	102	15
December 2	2	117	22
1899—March 11	7-e	.....	.....
October 5	14	79	18
1900—January 19	15-a	Not returned.	

No report.

Battle Creek—Bedford Township, District No. 2.

Calhoun county.

Date of shipment.	Library No.	Circulation.	No. of readers.
1898—February 28	17	328	31
September 7	4-a	354	26
1899—March 14	42	345	20
September 5	30	304	20
1900—March 16	15	Not re	turned.

It was in November, 1897, that a Michigan traveling library was first introduced into our district. I feel justified in saying that from the beginning to the present time there has been manifest for the books of every library that has been returned, a spirit of interest deep and earnest.

In two years and six months the circulation of books has been 1,850, 1,000 of which were fiction; thus for every 100 readers of fiction there have been 85 for the other classes of books, which I consider a good percentage of solid reading. The greatest number of books read by one person from one library (42) was 37, 12 of them fiction. Average number of readers 24, some of whom are students in the Battle Creek high school and college, who in their course of study have all the solid matter they care for, therefore when taking a book from the library choose fiction; and some are busy housewives, who feel that they cannot devote the time and thought the reading of deeper books would necessitate, hence they, too, take "a story."

Here is a little incident concerning our library which may prove interesting and perhaps suggestive of a profitable course to some other community who have a library. I sent word to our school teacher that I thought there were books that would be interesting to her scholars. She came, selected "Boy Travelers of India," returned it at the end of two weeks, taking with her "A Family Flight Around Home" (a description of the scenery and historic events of New England). This she kept three weeks, returning it the last day of school for this year. She was very enthusiastic over the result of the experiment. She helped to make it interesting by conversation, explanations, and by showing upon the map where the events described and illustrated took place. Thus twenty* children received the benefit of these two instructive books of travel and description, becoming more interested in them than fairy stories and looking forward with eager anticipation to the pleasure of the approaching reading hour. Is not this advancing in the line of education? Really and truly cultivating the minds for a good, substantial class of reading, and worthy of imitation?

The South Bedford Library Club, a society organized when the first

*If twenty children heard these books read their names should appear upon the yellow cards. This would have increased the statistics of number of readers by forty.

library was received, not only continues, but is increasing in interest and helpfulness to its members.

MAY E. ELDREDGE.

I accepted the office of librarian May 16, 1900. As this is the busiest time of the year there are not many books being read. I have been a reader of the books ever since they came and they have been a great benefit to me.

JESSIE M. EATON,
Librarian.

Banfield—Johnstown Grange.

Barry county.

Date of shipment.	Library No.	Circulation.	No. of readers.
1898—August 10	36	24	13
December	1-a	.....	.....
1900—February 3	4	.....	.....

No report.

Bath Taxpayers.

Clinton county, 10 miles from Lansing. Population 300.

Date of shipment.	Library No.	Circulation.	No. of readers.
1898—May 31	24	67	.....
September 16	42-a	126	.....
December 31	31-a	122	.....
1899—May 1	33	73	.....
August 10	11	84	.....
1900—May 10	44-c	Not returned.	

The traveling libraries have continued their good work here during the past year. Perhaps not quite as many books have been read as during the previous year, owing to the fact that the last library was a special one, nearly half of the books being intended for the use of the local branch of the Gunton Institute of Social Economics, which received much benefit from them, and not quite suitable for the general reader. Another fact which tended to prevent an increase in circulation is that the librarian of the traveling library is now also the librarian of the township library, which for several years had been practically unused, but since being brought to the attention of the patrons of the traveling library has already attained a circulation nearly half as large as that of the latter. I cannot be sure that there has been any definite improvement in literary taste or culture; the demand for fiction seems

as excessive as ever, and can probably be checked only by reducing the amount of fiction sent out; but there has been, I think, and probably in part as a result of the influence of the library, a slightly better class of periodicals taken in the community in the past year or two than before. This is all I feel justified in mentioning, although it is quite likely that there are beneficial results in other directions also.

RAY ROBSON,
Librarian.

Brown City—Maple Valley Township.

Sanilac county. Population 700.

Date of shipment.	Library No.	Circulation.	No. of readers.
1900—February 27	50–e	Not re	turned.

May 22, 1900.

I note that the young people are generally inclined to fiction, while the older people read the more solid matter. The people, however, have taken to the idea more eagerly than I had anticipated, and all branches of this, our first traveling library experiment, have been well patronized.

GEORGE WINDSOR,
Librarian.

Benton Harbor—Pearl Grange.

Berrien county.

Date of shipment.	Library No.	Circulation.	No. of readers.
1900—March 8	8–a	Not re	turned.

No report.

Big Rock Taxpayers.

Montmorency county, 12 miles northwest of Lewiston, its nearest shipping point. Population 75.

Date of shipment.	Library No.	Circulation.	No. of readers.
1898—April 25	6–a	38	15
October 5	15–a	39	19

No report.

Boyne City—Pine Lake Grange No. 743.

Charlevoix county. Population 600.

Date of shipment.	Library No.	Circulation.	No. of readers.
1898—October 31	19	48	21
1899—March 24	8–c	25	13
June 28	39–a	75	27

No report.

Buchanan Taxpayers.

Berrien county.

Date of shipment.	Library No.	Circulation.	No. of readers.
1900—April 5	47–c	Not re	turned.

May 12, 1900.

Among the young people there is more reading. Of course this must result in more knowledge and culture. The books are well received and the selections made by the State Librarian seem to be in the right direction. The books of fiction are the ones in the greatest demand, but as these books are in a large measure historical in their nature, a goodly amount of that kind of information is obtained. The library is a good agent in the culture of our people.

L. G. AVERY,
Librarian.

Buel Center Grange.

Sanilac county.

Date of shipment.	Library No.	Circulation.	No. of readers.
1898—March 15	7–c	99	26
October 15	15	153	26
1899—May 6	40–a	89	18
1900—February 19	11	Not re	turned.

No report.

Butman Taxpayers.

Gladwin county, 13 miles north of Gladwin.

Date of shipment.	Library No.	Circulation.	No. of readers.
1898—July 23	39-b	110	24
November 4	34	121	13
1899—April 3	3	71	5

No report.

Byron—Farmers' Club.

Shiawassee county. Population 460.

Date of shipment.	Library No.	Circulation.	No. of readers.
1899—May 27	48-b	112	22
December 9	47-h	150	26
1900—June 8	20	Not re	turned.

No report.

Cadmus Grange.

Lenawee county, 8 miles west of Adrian. Population 35.

Date of shipment.	Library No.	Circulation.	No. of readers.
1898—July 21	31-a	134	28
December 31	42-a	221	36
1899—January 16	7-f	160	28
December 9	47-d	184	33
1900—May 19	49-i	Not re	turned.

Cadmus, Mich., May 16, 1900.

Some of the very best members of our grange consider it a great privilege to have the use of the books. While the circulation is not as large as we wish it might be, the books are very helpful to those who do use them. I think that fiction should be kept at just as high a standard as any part of the libraries. There are those who will not read anything but fiction. By giving them the best to be had, I believe it will gradually lead them to something more substantial. A few of our readers are growing in that direction.

CORA BELLUS,
Librarian.

Caledonia Taxpayers.

Kent county, on the Grand Rapids division of the M. C. R. R., 15 miles southeast of Grand Rapids. Population 500.

Date of shipment.	Library No.	Circulation.	No. of readers.
1899—May 25	48	63	19
1900—January 6	30-a	73	14

No report.

Canton Township Taxpayers.

Wayne county.

Date of shipment.	Library No.	Circulation.	No. of readers.
1900—June 18	49-f	Not re	turned.

No report.

Caro—Indianfields Township.

Tuscola county.

Date of shipment.	Library No.	Circulation.	No. of readers.
1898—July 8	43	19	6
September 20	7-f	48	22
1899—March 4	44-f	49	16
June 27	46-d	15	7

No report.

Charlotte—Eaton Township Taxpayers.

Eaton county.

Date of shipment.	Library No.	Circulation.	No. of readers.
1900—January 3	50-c	Not re	turned.

No report.

Chassell Taxpayers.

Houghton county. Population 800.

Date of shipment.	Library No.	Circulation.	No. of readers.
1898—April 25	26	21	11
October 27	47	119	16
1899—May 18	39	96	20
October 7	4-g	131	28
1900—February 8	49-b	.....	.....

No report.

Chelsea—Lafayette Grange.

Washtenaw county.

Date of shipment.	Library No.	Circulation.	No. of readers.
1898—January 31	45-a	164	34
1899—October 7	20	154	32
1900—May 28	8	.....	.....

No report.

Cherryhill—Canton Township.

Wayne county, 28 miles west of Detroit. Population 100.

Date of shipment.	Library No.	Circulation.	No. of readers.
1898—May 2	28	18	10
1899—January 12	42-f	68	24
October 14	32-a	87	26
1900—June 1	24	Not re	turned.

No report.

Chesaning Taxpayers.

Saginaw county. Population 1,254.

Date of shipment.	Library No.	Circulation.	No. of readers.
1898—June 18	45-b	223	55
October 6	46-e	172	66
1899—March 6	37	90	45
June 24	1-a	21	36
October 6	26	31	39
1900—January 26	44-c	112	31
May 9	7-d	Not returned.	

No report.

Cheshire—Banner Grange No. 250.

Allegan county.

Date of shipment.	Library No.	Circulation.	No. of readers.
1898—February 2	44	190	32
September 12	24	132	21
1899—March 9	46-e	116	25

No report.

Church—Wheatland Grange.

Hillsdale county.

Date of shipment.	Library No.	Circulation.	No. of readers.
1898—February 9	46-b	76	21
December 5	18	89	24
1899—September 9	40	124	24

No report.

Clare—Men's Auxiliary Library Association.

Clare county.

Date of shipment.	Library No.	Circulation.	No. of readers.
1899—October 24	42-e	Not returned.	

Clare, May 20, 1900.

The young people and children have especially used traveling library No. 42, which seemed well suited to their needs. The fact of a small number of books to select from at any one time and the frequent changes of the libraries is an advantage. The first forces the readers to read other than fiction. The second keeps up an interest through the novelty of change. Some hurried to read books they probably never would have read were it not for the fact that the books would be sent back and they would have no other opportunity. In fact, a circulating library encourages reading from the fact that the book taken out must be read at once if at all, while if the person owned the book, he would put off reading it.

FRANK B. DOHERTY,
Librarian.

Clarkville—South Boston Grange No. 175.

Ionia county.

Date of shipment.	Library No.	Circulation.	No. of readers.
1899—October 9	42-d	39	21

No report.

Clinton, Bridgewater Township.

Lenawee county.

Date of shipment.	Library No.	Circulation.	No. of readers.
1899—April 20	35	124	28
July 29	41	145	16

No report.

Clinton, Bridgewater Farmers' Club.

Washtenaw county.

Date of shipment.	Library No.	Circulation.	No. of readers.
1900—April 10	47	Not re	turned.

May 20, 1900.

Our society is composed of twenty-five farmers and their families, all of whom are privileged to use the books. The greatest call seems to be for historical works, especially among the young people—a very good outlook for the literature of the coming generation. The books of fiction

are read, but not to such an extent. The influence of such a library cannot help but be good, especially in a locality where the books are so much in demand as at the present place.

MRS. H. RAY KEMP,
Librarian.

Clinton—Franklin, Manchester and Clinton Townships.

Lenawee county.

Date of shipment.	Library No.	Circulation.	No. of readers.
1898—October 29	Miscell's	191	40
1899—March 11	Miscell's	114	49
September 23	8-a	223	49
1900—March 12	40-b	Not re	turned.

Clinton, May 22, 1900.

The libraries have given good satisfaction and I think there is a growing demand for a better class of reading, especially among the young, as many of the boys are reading the books and their parents are sure that nothing will be sent that they are not willing to have their children read.

ELLA F. BOSTEDOR,
Librarian.

Clinton Social Club.

Lenawee county.

Date of shipment.	Library No.	Circulation.	No. of readers.
1898—November 3	47-a	47	.....
1899—January 31	31	18	24

No report.

Clinton Y. M. C. A.

Lenawee county, 15 miles north of Adrian. Population 1,100.

Date of shipment.	Library No.	Circulation.	No. of readers.
1899—October 7	4d	216	41
1900—March 29	27	Not re	turned.

The library has been quite popular, every one of the white cards being used. Fiction has been read the most, of course, and history the least. Some of the books on history have not left the case. "When Knight-

hood Was in Flower" led in popularity, with "The Prisoner of Zenda" and "Rupert of Hentzau" a close second and third. I don't think the first named book was in the case over night the whole five months, and all three were often reserved six weeks in advance. The Henty books are popular with the boys.

C. L. KIMBALL,
Librarian.

Clayton Taxpayers.

Lenawee county, 12 miles west of Adrian. Population 800.

Date of shipment.	Library No.	Circulation.	No. of readers.
1899—October 3	7-e*	58	37

No report.

Concord Farmers' Club.

Jackson county, 14 miles southwest of Jackson. Population 600.

Date of shipment.	Library No.	Circulation.	No. of readers.
1898—December 1	47-f	91	16
1899—August 23	40-b	117	18
1900—March 15	42-b	Not re	turned.

May 15, 1900.

In my pastorate as a minister of the gospel I have been a great friend of the traveling library. I approve of its general arrangement and believe it is doing good. Not as much as we might wish, perhaps, but still it is awakening an interest in literary pursuits, in history and biography, in science, art and travel, and in a wider range of knowledge, which quickens thought as well as entertains.

WM. H. HOFFMAN,
Librarian.

Courtland Grange.

Kent county, Rockford the nearest shipping point.

Date of shipment.	Library No.	Circulation.	No. of readers.
1898—August 10	1-a	40	19
December 2	44-c	117	36
1899—March 20	47-e	67	27
July 10	7-c	60	29
November 2	4-e	132	39
1900—June 12	18-a	Not returned.	

No report.

Covert Taxpayers.

Van Buren county, 22 miles west of Paw Paw. Population 300.

Date of shipment.	Library No.	Circulation.	No. of readers.
1899—January 12	28	298	58
July 29	3-a	81	17
1900—March 31	39	Not returned.	

No report.

Cranston—Sylvan Grange No. 393, Oceana County.

Date of shipment.	Library No.	Circulation.	No. of readers.
1897—December 28	44	138	34
1899—January 9	42-e	73	32
October 23	13	Not returned.	

Cranston, May 16, 1900.

Considerable interest is being manifested by the members of Sylvan Grange regarding the traveling library. The young people are especially interested and I think it is influencing them in the selection of proper reading matter.

MRS. M. M. SWEET,
Librarian.

Dayton Center Lyceum.

Newaygo county, Fremont nearest shipping point.

Date of shipment.	Library No.	Circulation.	No. of readers.
1899—October 27	8-b	171	35
1900—May 1	7-f	Not re	turned.

No report.

Deep River Taxpayers.

Arenac county.

Date of shipment.	Library No.	Circulation.	No. of readers.
1898—December 5	32-b	111	23
1899—May 12	5	47	9
November 28	36	40	11

No report.

Delta Grange No. 370.

Eaton county.

Date of shipment.	Library No.	Circulation.	No. of readers.
1900—February 9	33-a	Not re	turned.

No report.

Denton United Neighborhood Social Club.

Barry county, on the C. K. & S. R. R., 14 miles south of Hastings. Population 250.

Date of shipment.	Library No.	Circulation.	No. of readers.
1900—January 23	48-h	Not re	turned.

Denton, May 17, 1900.

In compliance with your request I desire to report that the traveling library gives very good satisfaction; it is both instructive and entertaining and I think that for many of its readers it has developed a literary taste for reading other than fiction. The magazines, both bound and unbound, are the most entertaining part of the library and are the ones first read. I believe that the Legislature ought to double the appropria-

tion for the purpose of increasing the number of books, and I trust every neighborhood that has received one of the libraries will petition the Legislature for an increase.

ELLA L. GOODELL,
Librarian.

Doster—Prairieville Grange No. 256.

Barry county.

Date of shipment.	Library No.	Circulation.	No. of readers.
1898—February 28	40	140	26
September 13	44-f	103	22
1899—March 9	39-a	84	30
June 30	6-a	112	30
December 21	47-b	101	27
1900—April 7	33	Not returned.	

The traveling library is a decided advantage to every one in this community who reads the books. Those who have a taste for literature and are unable to buy are especially benefited. Of the libraries sent, No. 6-a, has given the greatest satisfaction. Its historical volumes were regarded as excellent and were thoroughly studied by some. Besides this, R. A. Proctor's "Easy Star Lessons" and books on political economy were eagerly read by those who desired a knowledge of these subjects. Biographies and fiction made a most complete set of books. No. 33 is being received with much favor. As to the demand for books, the ladies generally prefer fiction to science. The gentlemen desire more solid reading. But there are exceptions to this. Much seems to depend on a person's occupation. Teachers prefer books on pedagogy, or something that furnishes better ideas of the studies which they teach. Farmers want something practical, or that which is of some consequence to them in their world of practical life. And so on down the line. The books for children seem to be specially adapted to the development of a taste for good books. There are but few children who have access to the library here, but they seem to be improving the opportunity. Among the older people a few are certainly acquiring a deeper and a purer taste for literature. A general respect for books has been shown by the care with which they have been handled, and there is a desire to conform to the rules.

IRVING FRYE,
Librarian.

East Jordan—Wilson Grange No. 719.

Charlevoix county.

Date of shipment.	Library No.	Circulation.	No. of readers.
1898–January 26	44–e	147	24
August 25	3–a	91	18
1899—November 16	9–a	75	16

No report.

East Leroy Taxpayers.

Calhoun county, 18 miles southwest of Marshall. Population 60.

Date of shipment.	Library No.	Circulation.	No. of readers.
1899—May 13	49–h	102	25
September 16	44–a	110	12
1900—January 10	38	85	14
May 2	8–b	Not re	turned.

The use of the books is on the increase, especially the works of standard authors; a literary club being formed here for the systematic study of them.

MRS. LEW REASONER,
Librarian.

Edwardsburg, Ontwa Township Taxpayers.

Cass county.

Date of shipment.	Library No.	Circulation.	No. of readers.
1900—March 10	50–g	Not re	turned.

No report.

Ely Grange No. 727.

Emmet county, 16 miles north of Harbor Springs.

Date of shipment.	Library No.	Circulation.	No. of readers.
1900—January 8	7–b	Not re	turned.

The library has been kindly received by this community. It is not very thickly populated here, so the books are not read as much as they would be in a more thickly settled community. As for development in literary taste, a number of young people who have never had a chance to read but little have read a number of the better class of books in the library. Fiction seems to be more popular than the heavier reading, although some prefer books of travel and biography to fiction. The library has been a great help to the community.

FRED D. MILES,
Librarian.

Essexville School District No. 1, Hampton Township.

Bay county.

Date of shipment.	Library No.	Circulation.	No. of readers.
1898—August 15	39-a	49	29
1899—March 3	33-a	42	33
September 6	49-a	131	.....

No report.

Evans Grange.

Kent county.

Date of shipment.	Library No.	Circulation.	No. of readers.
1899—June 29	4-h	114	45
December 19	47-e	Not returned.	

No report.

Fennville Taxpayers.

Allegan county. Population 700.

Date of shipment.	Library No.	Circulation.	No. of readers.
1899—September 15	47-c	116	44
1900—January 2	11-b	205	37
April 12	8-c	Not returned.	

No report.

Fitchburg—Bunker Hill Grange No. 262.

Ingham county, 4½ miles northwest of Munith. Population 100.

Date of shipment.	Library No.	Circulation.	No. of readers.
1898—June 4	8–c	77	18
December 14	40–d	149	30
1899—June 7	47–b	98	26
December 21	44–c	Not re	turned.

May 22, 1900.

Fitchburg Grange No. 262 has taken the traveling libraries five years. We are well pleased with the result and are grateful for the opportunity of receiving such good literature at so small a cost to us. Books other than fiction are in good demand by most of the readers. The library is worth to us many times the cost.

WM. McCREERY.
Librarian.

Flynn Taxpayers.

Sanilac county, 6½ miles from Brown City.

Date of shipment.	Library No.	Circulation.	No. of readers.
1900—February 16	45–b	Not re	turned.

Flynn, May 19, 1900.

The traveling library is of much importance to our community for several reasons. It is highly instructive and it has taken the place of novel reading. It has enlarged and deepened the love for our native land. It is building up and strengthening a love for union and peace, prosperity and success.

GEORGE HAINES,
Librarian.

Ford River Taxpayers.

Delta county, 7 miles southwest of Escanaba.

Date of shipment.	Library No.	Circulation.	No. of readers.
1899—August 15	8–c	116	25
1900—January 15	49	Not re	turned.

No report.

Forester Taxpayers.

Sanilac county, 5 miles north of Port Sanilac. Population 110.

Date of shipment.	Library No.	Circulation.	No. of readers.
1899—February 15	42-c	211	23
October 3	26-a	Not re	turned.

May 23, 1900.

In answer to your inquiry concerning our library, I would say that some of our subscribers have read a large number of the books, have appreciated them, and no doubt have been benefited, both as regards general knowledge and the development of literary culture. Others have read one, some two or three, but without any apparent awakening of a love for literature. The books have been read more in the winter than in the summer, as people then were not so busy. In a few persons the reading spirit has been fostered; in others it has had no awakening.

H. ROY,
Librarian.

Frankfort—Ladies' Lakeside Club.

Benzie county.

Date of shipment.	Library No.	Circulation.	No. of readers.
1899—May 4	32-a	58	9
October 14	27	105	.....

No report.

Galien Taxpayers.

Berrien county. Population 500.

Date of shipment.	Library No.	Circulation.	No. of readers.
1899—November 9	49-g	Not re	turned.

No report.

Ganges Grange No. 339.

Allegan county.

Date of shipment.	Library No.	Circulation.	No. of readers.
1898—February 26	7-d	118	31
November 4	42-b	136	32
1899—February 24	40	165	46
September 8	15-a	68	29
1900—January 18	2	91	35
April 27	38	Not re	turned.

May 19, 1900.

We are greatly pleased with the traveling library. The patrons can hardly wait for one library to be sent away and another returned, they are so anxious for the books. The books most read in the library are books of fiction and history. I am sure the traveling libraries are a great help and advantage, as it gives one a greater variety of reading than they would otherwise get if they had to depend on their own resources for the books.

MRS. ELLA BENNETT,
Librarian.

Gaylord Taxpayers.

Otsego county. Population 1,600.

Date of shipment.	Library No.	Circulation.	No. of readers.
1899—September 25	49-c	33	14

No report.

Gilead Grange No. 400.

Branch county.

Date of shipment.	Library No.	Circulation.	No. of readers.
1898—June 17	5	36	10
1899—May 12	40-d	56	9
1900—January 29	1-a	Not re	turned.

No report.

Gladstone—Coterie Club.

Delta county.

Date of shipment.	Library No.	Circulation.	No. of readers
1899—July 5	8-g	70	20
October 19	4-a	73	18
1900—January 19	44	72	19
April 17	49-a	Not re	turned.

No report.

Gladwin County Taxpayers.

Gladwin county. Population 1,000.

Date of shipment.	Library No.	Circulation.	No. of readers.
1898—June 24	32-b	43	13
December 2	46-a	93	11
1899—March 10	2	59	15
June 22	45-b	32	13
October 7	7	59	16
1900—January 10	4-c	136	20
April 30	50	Not re	turned.

We find the traveling library doing much good here, and the benefit is noticed in many unexpected ways. Not only are the regular patrons calling on the library more and more for high class reading, but we find the students in the schools and their teachers culling each set of books for information along the line of special science, history or geography work. Another class is the "spare moment people." We have the library open every day and evening, save Sundays, and all are free to use the library and the reading room, which is well seated, warmed and lighted. These readers do not usually complete a volume, but are able to spend bits of spare time in comfort and to some profit. An examination of the receipt cards will show that the people are reading the best books. We find many of our really poor people improving the opportunity to read the late books—those the literary world is talking about, and thus they are brought somewhat in touch with the world's progress.

F. C. SMITH,
Librarian.

Gladwin Subscribing Association.

Gladwin county.

Date of shipment.	Library No.	Circulation.	No. of readers.
1898—April 2	37	59	13
October 26	33	206	28
1899—April 26	31-a	116	29
December 7	.....	Not re	turned.

No report.

Goodland W. C. T. U.

Lapeer county, 16 miles northeast of Lapeer.

Date of shipment.	Library No.	Circulation.	No. of readers.
1899—May 3	48-c	213	32
December 4	18-a	Not re	turned.

May 18, 1900.

Our W. C. T. U. has enjoyed the traveling library and we think it has been helpful in this community. It was a happy thought in the originator of this plan to give people in out of the way places some direct advantage from the State Library. When the benefits conferred by this method are better understood, I am sure that the State will be even more ready to make appropriations for the extension of this noble work. The traveling library is the first public library of any kind that has ever been in this neighborhood. Our population is scattered; quite a number of the readers have to come three and four miles for books. They often express regret at not being able to get more of the books to read, and eagerly avail themselves of every chance to come or send. Though fiction is the most in demand, there has been a goodly number of readers of other books. Some of our readers have been men who could not have afforded to purchase the books they have read. I gladly notice that some who only read two or three books from the former set, have read twelve and fourteen from the one we now have. This shows that a genuine taste for reading has been developed.

MARY N. PATON,
Librarian.

Grand Marais Literary Club.

Alger county.

Date of shipment.	Library No.	Circulation.	No. of readers.
1900—June 6	50-a	Not re	turned.

No report.

Grass Lake Reading Club.

Jackson county, 11 miles east of Jackson. Population 700.

Date of shipment.	Library No.	Circulation.	No. of readers.
1899—May 31	Misc.	125	29
1900—January 27	14	108	19
June 17	12	Not re	turned.

No report.

Grass Lake (Eastern) Township.

Jackson county. Population 700.

Date of shipment.	Library No.	Circulation.	No. of readers.
1899—May 4	39-b	103	25
November 8	45-a	113	14
1900—May 16	32	Not re	turned.

The library has been greatly enjoyed by a larger share of the people here. It has been circulated somewhat and its influence spread into other neighborhoods as well. The class of books are of an educational standard as well as entertaining.

CORA B. DORR,
Librarian.

Grass Lake Taxpayers.

Jackson county.

Date of shipment.	Library No.	Circulation.	No. of readers.
1899—June 22	48-d	83	19
1900—January 17	44-g	Not re	turned.

No report.

Grayling Taxpayers.

Crawford county, 92 miles north of Bay City. Population 1,600.

Date of shipment.	Library No.	Circulation.	No. of readers.
1899—November 2	7-c	88	38
1900—March 28	44-b	Not re	turned.

The books in the traveling library are not extensively read, but the ones that are read please the readers. As most of the books in the town library are old, these new sets of books are welcome.

MRS. ELLA McINTYRE,
Librarian.

Greenville—Montcalm Grange No. 318.

Montcalm county.

Date of shipment.	Library No.	Circulation.	No. of readers.
1898—February 8	46	231	40
August 12	23	.....	.....
1899—February 10	38	135	28
August 29	4	113	28
1900—February 3	15	Not re	turned.

May 14, 1900.

The books have been quite extensively read by a good many of the members of the grange. I do not think we could get along without the library now.

MRS. HENRIETTA B. GOULD,
Librarian.

Hadley District Farmer's Club.

Lapeer county.

Date of shipment.	Library No.	Circulation.	No. of readers.
1899—May 10	45-a	54	15
November 8	49	Not re	turned.

May 17, 1900.

In library 49-d, which we now have, fiction, with 13 books, furnished

38 per cent of the books read, while travel, with 6 books, furnished 23 per cent, 13 books of history, 12 per cent, and social science, with 2 books, 10 per cent.

HUGH NOWLIN,
Librarian.

Hanover Taxpayers.

Jackson county, 14 miles southwest of Jackson. Population 480.

Date of shipment.	Library No.	Circulation.	No. of readers.
1898—March 15	8-a	221	34
October 15	7-e	398	41
1899—March 10	10-a	199	41
September 11	42-b	357	47
1900—March 14	50-i	Not re	turned.

May 22, 1900.

The libraries received as a rule have been very acceptable to the patrons and much interest has been manifested by the readers of the same. I believe that they have been very beneficial in elevating the standard of reading and causing them to seek a higher class of literature and the use of the books has gradually spread among the people outside of the subscribers for the libraries. This the trustee and myself have encouraged as far as practicable without inconveniencing the subscribers. Quite a number of the older pupils of our school have patronized the library, as well as some of the teachers, notwithstanding they have a very good school library in our graded school in this village. So far as I am able to judge, these libraries have been very beneficial to our people and I believe have done away with most of the cheap literature with which villages are often flooded.

L. B. SMITH,
Librarian.

Harrisville Taxpayers.

Alcona county, West Harrisville nearest shipping point. Population 500.

Date of shipment.	Library No.	Circulation.	No. of readers.
1898-March 23	44-g	143	32
October 27	35	202	32
1899—April 18	36	75	14
November 28	8-j	Not re	turned.

The traveling library has done much good in this place. Before it came you could mention any well known writer or his works, and very few could tell anything about them. Many would come for books just to see what the library was like, and when they had read one book they would want others. We now have a literary society of about thirty members, and we find the library a great help in looking up biography and history. The library has also been the means of developing a taste for good reading in the people of this place. Books of travel, history and biography are read by some, while a few prefer fiction.

MARY McREA,
Librarian.

Hartwick Taxpayers.

Osceola county, 9½ miles from LeRoy, its shipping point.

Date of shipment.	Library No.	Circulation.	No. of readers.
1899—May 24	10	63	23

No report.

Hesperia Grange No. 495.

Newaygo county.

Date of shipment.	Library No.	Circulation.	No. of readers.
1897—July 7	3-a	110	37
1898—September 3	44-e	73	22
1899—March 31	46-a	94	22

No report.

Hesperia Mutual Improvement Club.

Newaygo county, 25 miles southwest of Hart. Population 700.

Date of shipment.	Library No.	Circulation.	No. of readers.
1898—August 13	46	210	16
1899—April 15	7-d	124	17
October 27	8	152	19

May 22, 1900.

In regard to the traveling libraries, we have found the books entertaining and instructive; in fact, almost an education in themselves. A taste for good literature is being developed and we find the books a means for literary culture of which we are only too happy to avail our-

selves. At our Mutual Improvement Club it is customary to give a review of any book from the library with which the reader is especially pleased. In library No. 8 "Looking Out on Life" and "The Height of Achievement" met with much favor. We hope that this good work so wisely begun will be continued until a traveling library will be placed in every township of our beautiful peninsula.

MRS. M. M. MANSFIELD,
Librarian.

Hillman Taxpayers.

Montmorency county, 24 miles west of Alpena. Population 500.

Date of shipment.	Library No.	Circulation.	No. of readers.
1899—April 6	32	31	18
1900—February 24	40-a	66	18
June 9	8-j	Not re	turned.

No report.

Holland Taxpayers.

Ottawa county.

Date of shipment.	Library No.	Circulation.	No. of readers.
1898—September 16	42	259	28
December 20	8-c	339	40
1899—March 24	19	174	23
September 27	10-a	131	23
1900—January 2	47-c	Not re	turned.

The traveling library is of the greatest advantage in placing books of a high class in the hands of people who otherwise could not have them. I have noticed, too, that the books on travel and history are read more than formerly.

JAMES VAN DYKE,
Librarian.

Holloway—Raisin Grange No. 214.

Lenawee county.

Date of shipment.	Library No.	Circulation.	No. of readers.
1899—June 10	4-b	63	36

No report.

Holton—Alumini Grange No. 585.

Muskegon county.

Date of shipment.	Library No.	Circulation.	No. of readers.
1898—March 4	42-a	197	25
September 16	8	113	11
1899—March 16	44-b	92	15

No report.

Holton S. and I. Club.

Muskegon county.

Date of shipment.	Library No.	Circulation.	No. of readers.
1898—October 26	37	144	25
1899—February 24	26-a	135	23
June 22	12	55	15
December 7	31-a	48	12
1900—April 12	47-b	Not re	turned.

No report.

Hopkins Station Taxpayers.

Allegan county. Population 375.

Date of shipment.	Library No.	Circulation.	No. of readers.
1899—May 10	49-a	42	23
August 18	33	36	14

No report.

Hudson Center Grange.

Lenawee county.

Date of shipment.	Library No.	Circulation.	No. of readers.
1899—June 23	26-a	79	27
September 27	18	34	14

No report.

Hudsonville—Georgetown Grange.

Ottawa county.

Date of shipment.	Library No.	Circulation.	No. of readers.
1900—January 2	50-b	98	23

No report.

Imlay City Taxpayers.

Lapeer county. Population 1,500.

Date of shipment.	Library No.	Circulation.	No. of readers.
1898—September 22	18-a	186	32
1899—February 3	45	154	25
May 13	47	117	15
September 1	38	116	19
1900—January 10	44-a	232	25
April 24	42-f	Not returned.	

No report.

Inland Grange.

Benzie county.

Date of shipment.	Library No.	Circulation.	No. of readers.
1899—February 24	42-b	112	21
August 16	32	85	15
November 23	49-g	Not returned.	

No report.

Ionia—Banner Grange No. 640.

Ionia county, 34 miles east of Grand Rapids.

Date of shipment.	Library No.	Circulation.	No. of readers.
1898—July 30	45	95	28
1899—February 17	47-c	157	33
September 12	42	141	37
1900—March 28	32-b	Not returned.	

May 21, 1900.

The traveling library has proved to be of great benefit to the grange. There is quite a call for books every Saturday night. This, I think, proves that the books are satisfactory to the people.

WALTER W. VOYZEY,
Librarian.

Ionia—Ronald Grange No. 192.

Ionia county.

Date of shipment.	Library No.	Circulation.	No. of readers.
1898—April 7	7-a	88	37
November 26	14	43	.....
1899—September 6	40-c	31	.....
1900—February 26	9-b	Not re	turned.

No report.

Ironton Grange.

Charlevoix county.

Date of shipment.	Library No.	Circulation.	No. of readers.
1898—January 6	40-e	215	28
December 8	11-b	108	20
1900—January 6	10-a	40	17

No report.

Ithaca—Newark Grange No. 514.

Gratiot county.

Date of shipment.	Library No.	Circulation.	No. of readers.
1898—February 12	46-e	85	21
October 7	11	43	21

No report.

Laingsburg—Woodhull and Sciota Farmers' Club.

Shiawassee county. Population 900.

Date of shipment.	Library No.	Circulation.	No. of readers.
1900—March 30	40-e	Not re	turned.

May 14, 1900.

It is only six weeks since the library was received, so it is too soon to judge of the good derived from it. All members of our club who have seen the books think it is a good selection, with something to suit all tastes. So far 25 books have been drawn out. Fiction seems to be the choice of a good many, with travels and biography next.

MRS. W. W. BERRY,
Librarian.

Laingsburg Young Men's Literary Club.

Shiawassee county, 15 miles from Lansing. Population 900.

Date of shipment.	Library No.	Circulation.	No. of readers.
1900—April 24	48-e	Not re	turned.

We have had the traveling library but a short time, but it has met with general satisfaction among its readers. The members of our club are very well pleased with it and I can see a steady increase of enthusiasm and literary taste among the readers, which will continue to increase as the popularity of the system becomes known.

R. E. SIMPSON,
Librarian.

Lake City Taxpayers.

Missaukee county. Population 1,500.

Date of shipment.	Library No.	Circulation.	No. of readers.
1899—January 24	44-d	61	19
August 14	23	52	20
1900—January 18	40-d	Not re	turned.

No report.

Lakefield—Traveling Library Association.

Saginaw county, 23 miles west of Saginaw.

Date of shipment.	Library No.	Circulation.	No. of readers.
1898—October 26	44-a	169	25
1899—February 28	1	88	23
July 19	46-b	82	24
December 9	39-a	101	17
1900—May 16	9	Not re	turned.

No report.

Lansing Township Taxpayers.

Ingham county.

Date of shipment.	Library No.	Circulation.	No. of readers.
1898—July 19	13	96	13
1899—March 30	40-c	321	34
August 15	1	94	18
December 7	48-f	236	11
1900—May 22	49-d	Not re	turned.

While the library has been in my care the advantages have been greatly appreciated. The books have been well circulated, the taste for reading been advanced. While perhaps fiction has been mostly chosen, there is a growing tendency for the better class of books among the better educated, while all seem to recognize the benefits to be derived from the library system. In fact, we think it cannot be too highly recommended.

LUCY C. DEMOREST,
(Former Librarian.)

Lansing Township District Benefit Club.

Ingham county.

Date of shipment.	Library No.	Circulation.	No. of readers.
1898—April 11	32	163	18
September 23	43	37	16
October 27	40–c	151	20
1899—March 29	41	134	23
September 28	33–a	84	14
1900—February 7	21	Not re	turned.

No report.

Leoni (South) Farmers' Club.

Jackson county.

Date of shipment.	Library No.	Circulation.	No. of readers.
1899—May 6	49–b	86	23
1900—February 12	39–b	Not re	turned.

No report.

Lime Creek Grange No. 712.

Lenawee county, a country postoffice 25 miles southwest of Adrian.

Date of shipment.	Library No.	Circulation.	No. of readers.
1899—June 9	48–i	78	25
1900—February 12	8–g	Not re	turned.

The call is mostly for travel and fiction; not much for history or more solid reading. As all the members of our grange are farmers, they do not find time for much more reading than the newspapers and agricultural papers, so it is mostly the younger members of the grange who patronize the library. There is a greater call for the books now than when we first received the library.

HATTIE L. GALLUP,
Librarian.

Mackinaw City Taxpayers.

Cheboygan county.

Date of shipment.	Library No.	Circulation.	No. of readers.
1898—May 7	7	37	11
1899—April 4	8-b	23	.....
November 17	11-a	Burned.	

No report.

Macon Taxpayers.

Lenawee county, 16 miles northeast of Adrian. Population 250.

Date of shipment.	Library No.	Circulation.	No. of readers.
1898—May 28	Misc.	.....	.....
1899—February 10	Misc.	82	24
August 16	8-c	189	36
1900—May 10	45-a	Not re	turned.

No report.

Manning Taxpayers.

Cheboygan county, a farmers' postoffice, 14 miles southeast of Cheboygan.

Date of shipment.	Library No.	Circulation.	No. of readers.
1898—December 30	47-h	265	35
1899—July 18	44-c	112	21
1900—January 26	23	Not re	turned.

We have had a traveling library one year and five months, in which time we have had three libraries. We keep each library six months, as we cannot read them in less time. Our people seem well pleased with the books and would not like to be without them. In the winter the library has a larger circulation, because the patrons, being all farmers, have their time taken up with their work in the spring and summer. There is a greater demand for fiction than anything else, but I think the taste for descripion and travel and history is increasing.

LUKE CROSS,
Librarian.

Maple Rapids—Essex Grange No. 439.

Clinton county, 65 miles from Grand Rapids. Population 600.

Date of shipment.	Library No.	Circulation.	No. of readers.
1898—January 19	42	526	24
September 16	11-a	279	.....
1899—June 16	29	159	10
1900—February 12	4-g	Not re	turned.

May 17, 1900.

Can say that the libraries are growing in favor here, especially with the young people. Biography, history and travel are being read in school by the teacher to the pupils, whereby we can see a literary taste is developing. The majority of the older people seem to care more for fiction, though there are a few who read ethics and religion, but I still persist in urging all to read something.

MRS. UNITY FRISBIE,
Librarian.

Mattawan Taxpayers.

Van Buren county, 12 miles southwest of Kalamazoo. Population 300.

Date of shipment.	Library No.	Circulation.	No. of readers.
1899—April 19	25	89	24
October 5	42-c	149	16
1900—March 21	39-a	Not re	turned.

The traveling libraries have been a great advantage to the people of Mattawan. They seem to be developing a taste for good reading among the young people.

LIZZIE C. HUNT,
Librarian.

Merrill Taxpayers.

Saginaw county. Population 800.

Date of shipment.	Library No.	Circulation.	No. of readers.
1899—November 4	11	118	36

No report.

Moling Grange No. 248.

Allegan county. Population 150.

Date of shipment.	Library No.	Circulation.	No. of readers.
1898—October 25	39-b	50	15
1899—May 13	32-b	17	11
1900—March 14	3-a	Not re	turned.

May 14, 1900.

The people have received the books with much favor and interest. By reading the books new thoughts and ideas and knowledge were gained, which they would not have had were it not for the traveling libraries. One person always reads the magazines first.

A. C. GILBERT,
Librarian.

Monitor Farmers' Club.

Bay county, 9 miles west of Bay City.

Date of shipment.	Library No.	Circulation.	No. of readers.
1900—January 6	7-a	Not re	turned.

May 17, 1900.

The traveling library has found greater favor than I had anticipated. During the winter two-thirds of the books were in circulation most of the time. Several have expressed their appreciation of the library. One man said he did not see how they could get along without it. There has been no call for books on ethics, religion and social science. The interest seems about equally divided between fiction, history and books of travel. "The Land of the Midnight Sun" and "South Africa," by Theal, have been in great demand.

MRS. EMMA H. DUNHAM,
Librarian.

Napoleon Taxpayers.

Jackson county, 10 miles southeast of Jackson. Population 400.

Date of shipment.	Library No.	Circulation.	No. of readers.
1899—November 23	32	402	89
1900—May 7	50-b	Not re	turned.

May 18, 1900.

The traveling library has been very popular during the six months that we have had books. Our second library was nearly all drawn out within two days after its arrival. Many people are reading now who before spend their time in idleness and gossip.

Several in the place have read quite deeply in civic, political and religious works, while works of travel and biography are in great favor. Readers are of all ages and occupations. We all think that the traveling library is an extremely valuable institution.

FRANK E. ROMINE,
Principal High School.

Northeast Brookfield Township Taxpayers.

Eaton county.

Date of shipment.	Library No.	Circulation.	No. of readers.
1900—May 29	8-d	Not re	turned.

No report.

Northeast Venice Farmers' Club.

Shiawassee county.

Date of shipment.	Library No.	Circulation.	No. of readers.
1899—October 3	39	137	.....
1900—March 31	7-c	Not re	turned.

No report.

North Star—Liberty Grange No. 391.

Gratiot county, on the Ann Arbor R. R., 5½ miles southeast of Ithaca. Population 350.

Date of shipment.	Library No.	Circulation.	No. of readers.
1898—April 2	15	91	20
October 24	26	192	30
1899—July 20	22	82	21
1900—January 18	42-d	Not re	turned.

THE TRAVELING LIBRARY.

The State Librarian saw the need
Of matter free for us to read.
When her ideas became a fact
Approved by Legislative act,
Among the first did we apply
And seized the opportunity.
Ten sets of books the five years past,
And each seems better than the last;
And with the last we're so enchanted
More time to read is kindly granted.
A love for books and reading gained,
More knowledge of the world obtained,
And of our own, our native land,
We learn how glorious and how grand.
Our patriots and our statesmen dead,
Their struggles and the cause they led.
Our resources and greatness shown,
All this from books we could not own.
That the good work is but begun
Is the hope of Grange 391.

E. FRANKLIN,
Librarian.

Orchard Hill Farmers' Club.

Alpena county.

Date of shipment.	Library No.	Circulation.	No. of readers.
1899—March 31	30-a	33	23
December 29	37	Not re	turned.

No report.

Orchard Lake Library Association.

Oakland county.

Date of shipment.	Library No.	Circulation	No. of readers.
1898—April 19	25-a	70	11
November 29	42-d	204	7
1899—October 11	34	71	15
1900—May 19	46-a	Not re	turned.

No report.

Otsego Lake Township.

Otsego county.

Date of shipment.	Library No.	Circulation.	No of readers.
1898—November 26	7-a	24	.....
1899—March 20	47-g	90	.....
July 5	17	51	.....
October 17	8-g	110	17
1900—February 12	48-i	Not re	turned.

No report.

Otter Lake C. E. Society.

Lapeer county, on the B. C. division of the M. C. R. R. Population 300.

Date of shipment.	Library No.	Circulation.	No. of readers.
1898—April 25	20	124	39
1899—June 10	9-a	145	30
October 27	32-b	190	59
1900—April 2	4-d	Not re	turned.

May 12, 1900.

We are reading and enjoying our fifth library. When the first was received there were but few who seemed interested in it, but now all are eager for the books, and I am sure a taste for good reading is being cultivated. Perhaps the books of fiction, or historical fiction, are more pleasing, but even so, it develops a taste for good literature and provides reading for a large portion of the community, who without the library so generously furnished by our State would be limited to a very narrow field, and whose literary taste could not be gratified nor developed.

ROBERT P. STARK,
Librarian.

Owosso—Burton Farmers' Club.

Shiawassee county.

Date of shipment.	Library No.	Circulation.	No. of readers.
1898—May 3	33-a	98	12
1899—March 3	24	60	5
September 2	47	69	.....
1900—February 1	29	Not re	turned.

No report.

Parkville—Township of Park, District 7.

St. Joseph county, 4½ miles east of Moore Park, its nearest shipping point. Daily stage connections. Population 100.

Date of shipment.	Library No.	Circulation.	No. of readers.
1898—May 24	38	71	24
August 22	46-d	110	16
December 24	42	171	23
1899—March 13	34	137	23
June 8	21	60	24
1900—January 23	4-b	Not re	turned.

May 21, 1900.

The advantages to be obtained from a library of well selected standard works in a rural community are not always placed at their true value. Our circulation of books has not reached as many homes as I would have wished, but the interest has been very good. We have more readers among the young people than ever before. I have used my influence to interest them in the line of historical works and to cultivate a healthy taste for substantial literature, and the benefits derived from systematic reading, and the result in some cases has been surprising. Henty's books are in good demand among the young readers. I think it an admirable idea of the State to thus make an effort to supplant the cheap, trashy literature, which so easily circulates itself, with its evil influences. I certainly hope that the general public will so feel the need and value the benefits of these libraries that there will be no lack in securing the needed support.

EVA C. SCHOCH,
Librarian.

Penfield Grange No. 85.

Calhoun county.

Date of shipment.	Library No.	Circulation.	No. of readers.
1898—April 5	4	134	11
October 7	3	101	8
1899—March 28	13	34	9

No report.

Pickford Taxpayers.

Chippewa county, 24 miles south of Sault Ste. Marie. Population 400.

Date of shipment.	Library No.	Circulation.	No. of readers.
1900—June 6	48-h	Not re	turned.

No report.

Pinconning Taxpayers.

Bay county. Population 1,800.

Date of shipment.	Library No.	Circulation.	No. of readers.
1899—December 20	50	219	43
1900—April 21	49-c	Not re	turned.

Our people have been very much pleased with the selection of books made and have read them again and again, as will be seen by the cards.

M. FRAPPIER,
Librarian.

Pine River Farmers' Club.

Gratiot county.

Date of shipment.	Library No.	Circulation.	No. of readers.
1898—July 23	40-d	171	30
December 24	29	188	18
1899—June 16	11-a	91	17
November 14	39-b	111	12
1900—February 12	49-i	Not re	turned.

No report.

Pleasanton Grange No. 557.

Manistee county.

Date of shipment.	Library No.	Circulation.	No. of readers.
1898—July 5	22	118	28
1899—May 12	45	102	27
December 14	48-a	.....	.....

The traveling library has gotten to be quite an institution with the members of our grange and their families, and we should hardly know how to get along without one in our hall. We have had four sets of books and the interest in reading them has increased with each set. The last set was more generally read than any of the others, and many regrets were expressed that it was time to return it. I have noticed that the lighter works of fiction are not so well liked as the more solid books, and those of travel and history are more sought after by most of the readers. The desire for reading seems to be developing in the children an eagerness to draw out books and read for themselves. In fact the library at the hall seems to be an extra inducement for the members to come out to our meetings, even through the snow and storm sometimes, to carry home fresh books with which to entertain the family at home through the long winter evenings.

MARY C. HOLDEN,
Librarian.

Pokagon Taxpayers.

Cass county, on the M. C. R. R., 6 miles northeast of Niles. Population 300.

Date of shipment.	Library No.	Circulation.	No. of readers.
1899—June 29	4-g	159	27
October 6	44	106	27
1900—January 20	22	Not re	turned.

May 12, 1900.

I regret to say that I cannot report any marked growth of literary taste or culture. I might say, however, that there is an increase in the reading spirit of the community over that manifested before the advent of the library. The demand for works of fiction, however, seems to be in the ascendency. Have used my influence as much as possible to create a taste for higher literature by recommending certain books over

others. On the whole, I consider the influence of the library in the community to have been very beneficial. There seems to be a growing demand for the better class of fiction.

ERNEST L. MORGAN,
Librarian.

Pomona—Cleon Grange No. 633.

Manistee county.

Date of shipment.	Library No.	Circulation.	No. of readers.
1897—October 29	40-a	128	33
1898—December 7	46-c	94	17
1899—December 4	47-i	Not returned.	

May 14, 1900.

I think that our present library has given the best of satisfaction and it has been well appreciated. I think that it has done something along the line of development of a higher taste for reading matter. I notice more of each family read the books than before, and it is good reading to those that are not able to buy all the reading matter that they want. The books are well taken care of.

J. H. READ,
Librarian.

Pomona—Cleon Township No. 6.

Manistee county.

Date of shipment.	Library No.	Circulation.	No. of readers.
1898—February 25	7-c	121	38
September 6	17	173	43
1899—June 26	9-b	67	29

No report.

Pontiac Y. M. C. A.

Oakland county.

Date of shipment.	Library No.	Circulation.	No. of readers.
1899—October 25	46-a	47	15
1900—May 22	47-d	Not returned.	

May 14, 1900.

We have been greatly helped by the library returned today. The books have been read in our rooms by many who drop in for a few minutes at a time. No definite record could be made of this, but they have been very valuable to us in this way. Our free reading room has become popular to a great extent through this library.

F. E. ARTHUR,
Librarian.

Popple Debating Club.

Huron county, 6½ miles southwest of Bad Axe, its nearest shipping point. Stage daily.

Date of shipment.	Library No.	Circulation.	No. of readers.
1899—June 19	4-e	167	28

No report.

Portland—Danby Grange.

Ionia county.

Date of shipment.	Library No.	Circulation.	No. of readers.
1899—April 4	44-e	11	12
September 7	25-a	42	20
1900—March 19	48-g	Not re	turned.

No report.

Powers Taxpayers.

Menominee county, 22 miles west of Escanaba. Population 700.

Date of shipment.	Library No.	Circulation.	No. of readers.
1899—May 3	49	91	38
September 19	42-a	107	21
1900—January 15	7	Not re	turned.

The traveling library has been much used and appreciated by the school children. Few others than school children have drawn books, but very often books drawn by the children are read by older brothers and sisters and by parents. Books of fiction and travel are the ones which are most read. Books on science are read least. The library has

stimulated a desire for good reading among the pupils. It has also aided in establishing a permanent library in our school.

GEORGE DEGUIRE,
Librarian.

Price—Olive and Victor Townships.

Clinton county.

Date of shipment.	Library No.	Circulation.	No. of readers.
1898—March 15	7-f	204	26
September 20	42-f	112	.....
1899—January 7	32-a	217	21
May 1	8-a	137	25
August 23	49-h	211	26
1900—January 10	24	Not re	turned.

Price, May 16, 1900.

This is a rural district some distance from town, where no other advantages than the traveling library are to be had, and it is appreciated very much by the readers. It gives us reading such as we otherwise could not have, except at a cost which would be beyond the means of nearly all. I think those that desire fiction only are now looking more to a higher class of reading and acquiring a taste for the same. We have formed no reading club, but the books are loaned to all who desire to read them. We hope to be able to enjoy the privileges of the library another year. We do not wish to do without it. We have kept it at the postoffice and store, where it is easy of access to all. I hope that the libraries may continue to circulate.

MRS. BERTHA BAKER,
Librarian.

Quincy—Butler Grange.

Branch county.

Date of shipment.	Library No.	Circulation.	No. of readers.
1898—March 15	40-b	144	28
November 29	25-a	110	30
1899—October 5	19	44	29
1900—January 26	47-g	Not re	turned.

No report.

Quincy Grange No. 152.

Branch county.

Date of shipment.	Library No.	Circulation.	No. of readers.
1899—June 7	47-d	127	32
December 9	10	Not re	turned.

This is our first experience with the traveling libraries, but I think the unanimous opinion of the members of Grange 152 is favorable. Although the books were not read outside the order, all speak very highly of the library.

MRS. F. E. RANSFORD,
Librarian.

Rapid City Taxpayers.

Kalkaska county.

Date of shipment.	Library No.	Circulation.	No. of readers.
1899—May 23	47-i	132	29

No report.

Rawsonville Epworth League.

Wayne county, 30 miles southwest of Detroit. Population 150.

Date of shipment.	Library No.	Circulation.	No. of readers.
1899—May 12	49-d	64	12
November 11	46	191	32
1900—May 29	32-a	Not re	turned.

No report.

Reed City—Richmond Township District No. 2.

Osceola county.

Date of shipment.	Library No.	Circulation.	No. of readers.
1899—October 9	35	141	44

No report.

Remus Library Association.

Mecosta county, 18½ miles southeast of Big Rapids. Population 400.

Date of shipment.	Library No.	Circulation.	No. of readers.
1899—April 25	3-a	117	33
July 29	28	130	26
November 29	5	169	27
1900—May 9	30	Not returned.	

May 12, 1900.

The majority of those who patronize the library are well pleased, though there is some demand for more books of fiction. Have heard mothers say, "It keeps my boys home evenings." I think the library is a fine thing and has the tendency to raise the standard of reading.

M. C. WILLITS,
Librarian.

River Raisin—Bridgewater Center Reading Club.

Washtenaw county, 22 miles southwest of Ann Arbor.

Date of shipment.	Library No.	Circulation.	No. of readers.
1898—June 3	15-a	106	12
November 4	7-d	275	17
1899—April 13	39-c	180	14
November 14	48	246	16
1900—April 16	40	Not returned.	

May 21, 1900.

We have now enjoyed the benefits of the traveling library for nearly five years, and I am sure that this neighborhood has been greatly benefited by their use. When we read a good book we broaden our vision and awaken a feeling akin to that of the explorer striving to discover what lies beyond. I feel that while fiction leads, many more biographies, books of travel, science and religion are read than were at the beginning, while the young people of the vicinity are eager readers of such books as "Wild Animals I Have Known," "Hunting Trips of a Ranchman," "Roundabout Rambles in Southern Europe," "Old Times in the Colonies," "Adventures and Travels of Marco Polo," and many others of like character.

HENRY R. PALMER,
Librarian.

Rives Junction Taxpayers.

Jackson county. Population 130.

Date of shipment.	Library No.	Circulation.	No. of readers.
1899—June 2	48-f	124	31
December 7	16	157	20
1900—March 15	30	28	10

No report.

Rockland Township.

Ontonagon county.

Date of shipment.	Library No.	Circulation.	No. of readers.
1898—October 5	30	109	20

No report.

Romulus Taxpayers.

Wayne county, 4½ miles south of Wayne. Population 400.

Date of shipment.	Library No.	Circulation.	No. of readers.
1898—February 24	30	58	21
October 21	43	50	21
1899—February 8	9-b	32	.....
June 27	37	71	26
December 29	8-f	164	41

May 19, 1900.

In regard to the traveling libraries, I cannot say too much in their favor. As librarian I find the demand for the books greatly on the increase, especially so for books other than fiction, which was almost entirely sought for at first, but now even those desiring fiction are reading other books of more value. After they start on fiction they are quite easily persuaded to read something else, and once started they look for it afterwards. The territory the books circulate over is nearly twice as large as when we commenced. The great advantage of the traveling libraries is the liberal manner in which the State loans them, it being so cheap any neighborhood can afford one of them, so one can get a vast amount of information at little or no expense.

E. J. JOHNSON,
Librarian.

Roseburg—Fremont Township.

Sanilac county.

Date of shipment.	Library No.	Circulation.	No. of readers.
1899—March 1	44-a	318	28
September 16	46-e	Not re	turned.

No report.

Rudyard Township Taxpayers.

Chippewa county.

Date of shipment.	Library No.	Circulation.	No. of readers.
1899—June 9	48-h	117	34
1900—January 20	47-a	Not re	turned.

No report.

Saganing—Standish Township.

Arenac county, 6½ miles southeast of Standish.

Date of shipment.	Library No.	Circulation.	No. of readers.
1899—June 19	4-d	158	19
... October 6	45-b	198	15
1900—February 17	8-d	174	15
June 1	49-e	Not re	turned.

We have had the use of the traveling libraries for nine months and find quite an increase in our readers. The books are very instructive. The fiction does not have as high an estimate as I would prefer, as I think light reading is quite as elevating if of a proper kind, and relieves the mind after reading more weighty matter. We would miss the library very much. We have over 40 readers, and every little while there are new members joining.

MRS. S. R. HOOBLER,
Librarian.

Sailor U. B. Aid Society.

Cass county, 16 miles south of Cassopolis.

Date of shipment.	Library No.	Circulation.	No. of readers.
1900—March 23	46–e	Not re	turned.

We have had the library so short a time that I can hardly give a correct account as to its usefulness. We are a farming community, and it is our busiest season of the year. Many who would like to read the books have not the time to do so. So far only eleven families have called for books. All who have called are very much pleased with the selection and think the system of traveling libraries a grand one. Of the books taken out so far, about one-half has been fiction. We have not had time as yet to cultivate a taste for something better than fiction.

IDA W. FISHER,
Librarian.

St. Clair Survey Party.

St. Clair Flats.

Date of shipment.	Library No.	Circulation.	No. of readers.
1900—February 27	8–h	.....	.....

The traveling library has furnished splendid means of self improvement to the men of the survey party.

FRED MORLEY,
Librarian.

St. Johns Literary Club.

Clinton county.

Date of shipment.	Library No.	Circulation.	No. of readers.
1899—May 12	49–f	50	13
December 12	12	Not re	turned.

No report.

St. Johns—Olive Grange No. 358.

Clinton county.

Date of shipment.	Library No.	Circulation.	No. of readers.
1898—May 20	18	41	13
November 17	40-a	149	30
1899—May 6	15	41	14
December 18	48-b	Not re	turned.

Members of Olive Grange No. 358 fully appreciate the advantages derived from the traveling library system.

IDA WATSON,
Librarian.

St. Louis—Bethany Grange No. 508.

Gratiot county.

Date of shipment.	Library No.	Circulation.	No. of readers.
1898—April 20	1	140	25
November 29	40-b	254	44
1899—July 20	44-g	99	46
1900—January 17	48-d	Not re	turned.

No report.

St. Louis—County Line Farmers' Club.

Date of shipment.	Library No.	Circulation.	No. of readers.
1899—September 25	24	47	17
1900—January 10	18	Not re	turned.

The library has been quite an advantage to our people, as they would not otherwise have the opportunity to read good books. This is a farming community and the people are very busy through the summer, so do not have much time to read, but I think that the few readers enjoy the books very much.

JOHN V. BEHLER,
Librarian.

Scottville—Blain Library and Reading Room Association.

Mason county, 9 miles east of Ludington. Population 900.

Date of shipment.	Library No.	Circulation.	No. of readers.
1899—December 19	4–h	Not re	turned.

The books received from the State were not opened until March 3d (our room not being ready until then). Scottville cannot be called a literary town, but the books have been well used by the readers we have. We were very much pleased with the selection you have made, as it contained a good many up-to-date books.

H. G. FLINT,
Librarian.

Sharon Taxpayers.

Washtenaw county, 4 miles northwest of Manchester.

Date of shipment.	Library No.	Circulation.	No. of readers.
1900—January 23	42–a	346	43

No report.

Sherman Epworth League.

Wexford county, 50 miles northeast of Manistee. Population 600.

Date of shipment.	Library No.	Circulation.	No. of readers.
1899—July 20	8–j	52	15
November 29	28	46	8
1900—June 6	9–a	Not re	turned.

We have 27 subscribers. Not more than one-half of them have called for books, and most of these prefer books of fiction. The people of Sherman are intelligent, many having reading matter of their own. No increasing calls for books have been made since I have been librarian, consequently no increasing reading spirit. Those who have taken advantage of the library are anxious to have more and are well pleased with the idea.

MRS. H. C. GOLDSMITH,
Librarian.

Sitka Taxpayers.

Newaygo county, a small settlement 17 miles southwest of Newaygo.

Date of shipment.	Library No.	Circulation.	No. of readers.
1900—February 27	50–f	Not re	turned.

The interest in our library is steadily growing. The members of our club have increased from 25 to 62. The books are well read, those of an historical nature being in the greatest demand.

MRS. F. C. STILLWELL,
Librarian.

Somerset Taxpayers.

Hillsdale county, 18 miles northeast of Hillsdale. Population 60.

Date of shipment.	Library No.	Circulation.	No. of readers.
1898—June 8	29	229	34
December 20	46–d	583	59
1899—June 6	34	173	22
September 25	43	399	42
1900—March 31	50–h	Not re turned.	

May 18, 1900.

I am glad to report that the six libraries that have circulated in this community have been productive of much good. The books have been received with favor among all classes. The interest in books other than fiction has steadily increased, and works of travels, history and biography especially are in better and increasing demand. It is impossible to estimate the good the books have done our people, and we should hardly know how to get along without them. I esteem it a privilege as well as a duty to aid in their circulation.

J. H. BUTLER,
Librarian.

South Riley Literary Club.

Clinton county.

Date of shipment.	Library No.	Circulation.	No. of readers.
1900—January 17	Misc.	.....	.....
May 5	36	Not re	turned.

No report.

Springville Reading Club.

Lenawee county, 16 miles northwest of Adrian. Population 60.

Date of shipment.	Library No.	Circulation.	No. of readers.
1898—August 4	44-b	185	9
1899—March 17	8	143	8
October 24	46-d	332	9
1900—May 5	42-a	Not re	turned.

Ten families—nearly forty reading members—are represented in our club. The circulation of the library, however, is not confined to these alone, as each member exercises the privilege of inducing others to read. We are now reading the fourth library, and thus far about one-quarter of the whole number of books drawn have been works of fiction, but these were read principally by the older members. The younger readers seem to prefer works of travel, history and biography, and a taste for books on natural science and literature is being developed. The patrons are unanimous in the opinion that they have received much educational value from these libraries and their discontinuance would be greatly regretted.

EVA E. LEWIS,
Librarian.

Spoor Taxpayers.

Montmorency county, 20 miles southeast of Lewiston.

Date of shipment.	Library No.	Circulation.	No. of readers.
1899—March 14	4-a	297	40
October 17	17	261	30
1900—April 13	48	Not re	turned.

May 16, 1900.

Our library is located at Spoor, in a "new farming community." We are very grateful for the privileges of having the traveling libraries, for otherwise we would not have much reading. A good many outside of our association have read the books. Works of fiction are the leading books. I observe, however, that a good many read the ones on history, travel and biography. Since receiving our first library a postoffice has been established here, so our library is in the postoffice, open at all hours, which makes it very convenient. The younger members of the several families appreciate the books as much or more than the older ones, although the people of the whole neighborhood pronounce them

splendid. There were twenty-three families took books last year and a good many readers in each family. For a farming community and a new country I think they do pretty well.

MRS. ALTA M. SMITH,
Librarian.

Springport Taxpayers.

Jackson county, 22 miles northwest of Jackson. Population 600.

Date of shipment.	Library No.	Circulation.	No. of readers.
1898—July 1	42–d	245	50
November 26	39	360	71
1899—May 10	9	145	30
December 14	1	276	54
1900—April 7	46–c	Not re	turned.

No report.

Springport—Clarence Township Taxpayers.

Jackson county.

Date of shipment.	Library No.	Circulation.	No. of readers.
1898—January 22	44–b	78	.....
August 3	30–a	21	9
1899—March 25	27	Not re	turned.

No report.

Standish Taxpayers.

Arenac county. Population 1,200.

Date of shipment.	Library No.	Circulation.	No. of readers.
1898—August 27	16	45	16

No report.

Sterling Taxpayers.

Arenac county, 5 miles north of Standish. Population 300.

Date of shipment.	Library No.	Circulation.	No. of readers.
1900—February 6	41	Not re	turned.

No report.

Stephenson Taxpayers.

Menominee county.

Date of shipment.	Library No.	Circulation.	No. of readers.
1899—May 16	44-f	.....	.....

No report.

Stoney Creek Epworth League.

Washtenaw county, shipping point Ypsilanti. Population 60.

Date of shipment.	Library No.	Circulation.	No. of readers.
1898—March 8	42-b	281	42
November 4	46-b	380	45
1899—October 5	25	214	35
1900—May 1	4-c	Not re	turned.

No report.

Stoney Creek Grange No. 51.

Washtenaw county.

Date of shipment.	Library No.	Circulation.	No. of readers.
1899—October 25	7-d	138	27
1900—May 21	42-c	Not re	turned.

No report.

Summit City Taxpayers.

Grand Traverse county. Population 200.

Date of shipment.	Library No.	Circulation.	No. of readers.
1899—February 3	18-a	95	23
December 4	48-c	Not re	turned.

No report.

Sunfield Grange No. 260.

Eaton county.

Date of shipment.	Library No.	Circulation.	No. of readers.
1899—August 3	8-i	.....	.....

No report.

Swartz Creek—Townships of Gaines and Clayton.

Genesee county.

Date of shipment.	Library No.	Circulation.	No. of readers.
1899—August 17	8-h	44	32
1900—February 24	40-c	Not re	turned.

No report.

Talmadge Grange.

Ottawa county.

Date of shipment.	Library No.	Circulation.	No. of readers.
1900—March 17	47-f	Not re	turned.

I shall not be able to report much at this time, as the library we have now is the first one we have had of the traveling libraries, and we have had this one only about six weeks. The books seemed to have been received with much favor, and I think will be the means of cultivating a higher class of reading.

ELLEN E. SMITH,
Librarian.

Tecumseh Grange No. 166.

Lenawee county.

Date of shipment.	Library No.	Circulation.	No. of readers.
1900—April 13	31-a	Not re	turned.

We have had our library too short a time to make a report, especially as this is a farming community and this is our busy season. The books taken so far have been for the children and young people to read.

J. G. EATON,
Librarian.

Tipton Grange No. 165.

Lenawee county.

Date of shipment.	Library No.	Circulation.	No. of readers.
1897—December 10	4-a	81	24
1898—September 2	7-c	93	23
1899—July 10	47-e	70	25
December 27	6-a	Not re	turned.

No report.

Traverse City—Grand Traverse Grange No. 379.

Grand Traverse county.

Date of shipment.	Library No.	Circulation.	No. of readers.
1898—February 10	46-c	82	33
August 23	38	68	21
1899—February 7	23	58	16
September 19	49	33	9
1900—January 15	8-c	Not re	turned.

No report.

Twelve Corners Grange No. 700.

Berrien county.

Date of shipment.	Library No.	Circulation.	No. of readers.
1897—December 18	18-a	96	28
1898—October 15	44-g	97	.....
1899—July 19	47-h	27	11
December 9	7-f	48	19

No report.

Union City—Union Grange No. 97.

Branch county.

Date of shipment.	Library No.	Circulation.	No. of readers.
1899—June 3	48-g	109	36
November 23	9	143	33
1900—May 12	39-c	Not re	turned.

Union Grange secured its first traveling library in June, 1899. Much interest has been shown by members of the grange. Special mention has been made of books on description and travel, which have been read by nearly every member, and are called very interesting and instructive. Books of fiction and literature have been read by a great many. The fee is very small compared to the benefit derived, and I think every grange should take advantage of this great offer.

MOLLIE PRICE,
Librarian.

Union City—Y. M. C. A.

Branch county.

Date of shipment.	Library No.	Circulation.	No. of readers.
1899—May 10	49-c	32	14
September 26	31	23	8

No report.

Urban Taxpayers.

Sanilac county, a country postoffice 9 miles northwest of Sanilac Center.

Date of shipment.	Library No.	Circulation.	No. of readers.
1899—June 2	48-e	80	21
December 9	46-b	Not re	turned.

No report.

Vermontville Grange No. 625.

Eaton county.

Date of shipment.	Library No.	Circulation.	No. of readers.
1898—February 23	25	176	11
September 27	26-a	124	11
1899—September 12	49-i	277	31
1900—February 17	44-f	Not re	turned.

No report.

Wacousta—West Riley Reading Club.

Clinton county.

Date of shipment.	Library No.	Circulation.	No. of readers.
1899—July 18	8-f	248	30
December 28	4-f	344	29
1900—April 7	11-b	Not re	turned.

Our library has a circulation of about 35 readers. I think the presence of a library in our community has done much to encourage the reading of books. Much reading was done last winter by some that had never given much time to literary culture. Books of travel and adventure were most in favor. Of course fiction was largely read, but I think a fair amount of other subjects were read by most of our readers. All express themselves as much pleased with the selection of the books and hope that the library work may be enlarged until every neighborhood may enjoy the privilege of good reading.

MINNIE A. CUPIT,
Librarian.

Walled Lake Farmers' Club.

Oakland county, 12 miles southwest of Pontiac. Population 260.

Date of shipment.	Library No.	Circulation.	No. of readers.
1899—May 27	48-a	102	29
December 14	45	Not re	turned.

The traveling library has been very favorably received by the members of our club. These libraries meet a long felt desire for a variety in reading matter. It affords an opportunity for many to read books by our best writers, which, on account of the price of newly published books, they could not otherwise do.

A. E. GREEN,
Librarian.

Walworth—Rome Center Grange No. 295.

Lenawee county, 3½ miles north of Cadmus, the nearest shipping point.

Date of shipment.	Library No.	Circulation.	No. of readers.
1898—June 15	42-e	222	40
1899—January 9	44	159	39
November 17	39-c	161	39
1900—May 9	46-d	Not re	turned.

I think there could be no other method adopted by the State that would afford as much benefit to both young and old as is derived from the traveling library in our vicinity. Many of our young people, who perhaps might spend their time in idleness, seem only too anxious to procure a book from the library. Many who have not the means to procure good reading have here an advantage they would not otherwise have. When we first received the library there were only a few who drew out books, but in a short time I found the number increasing, and in less than six weeks I found myself full of business.

MARTHA E. GRIFFIN,
Librarian.

Watertown Taxpayers.

Sanilac county, 9 miles south of Sanilac Center. Mail tri-weekly.

Date of shipment.	Library No.	Circulation.	No. of readers.
1899—April 15	46	116	15
December 18	48–e	130	11
1900—May 15	6	*Not re	turned.

The advantages of having the traveling library are great. Before getting the libraries we had to take our chances of anything to read, and you know that readers will read, if not the best, then the next best available. Nearly everyone receives the books as a godsend, and would hardly know what to do without them. We, as a community, are certainly getting a greater taste for reading, especially the younger ones. When the books first come, one can tell exactly the different tastes for books, but I notice this, that some will select the more interesting works of fiction and then begin reading more solid works, and the longer the books are here the more we turn to such reading.

MRS. WM. J. WILLER,
Librarian.

Wayland Ladies' Literary Club.

Allegan county. Population 600.

Date of shipment.	Library No.	Circulation.	No. of readers.
1899—May 12	49–e	170	.....
November 14	8–i	Not re	turned.

No report.

Weidman Taxpayers.

Isabella county, 14 miles northwest of Mt. Pleasant. Population 400.

Date of shipment.	Library No.	Circulation.	No. of readers.
1899—February 6	47–a	150	75
1900—May 19	5	Not re	turned.

No report.

West Millbrook Taxpayers.

Mecosta county, 4 miles southwest of Big Rapids. Population 75.

Date of shipment.	Library No.	Circulation.	No. of readers.
1899—March 18	44-c	164	28
July 10	47-g	99	14
1900—January 29	26	Not re	turned.

The traveling library is becoming more advantageous as it is better known. It will be used more in the winter, when the farmers have time to read. If kept before the people, it will certainly result in a great good.

W. MUNSELL,
Librarian.

Whiteford Center Taxpayers.

Monroe county, 22 miles southwest of Monroe. Population 60.

Date of shipment.	Library No.	Circulation.	No. of readers.
1898—November 22	47-c	198	43
1899—February 17	7	54	.....

No report.

White Lake Farmers' Club.

Oakland county, 3½ miles east of Clyde. Population 65.

Date of shipment.	Library No.	Circulation.	No. of readers.
1899—May 15	49-i	82	16
September 8	44-e	57	21
December 21	33	89	30
1900—April 3	43	Not re	turned.

Quite a number of families have availed themselves of the opportunity to procure good reading at so little cost. We, as a family, have enjoyed them very much and have received a great deal of good from the books. Quite a number of young children are interested and take travels and histories in preference to fiction.

JOSEPHINE JACKSON,
Librarian.

Whittemore—Burleigh Township Taxpayers.

Iosco county.

Date of shipment.	Library No.	Circulation.	No. of readers.
1898—December 9	47-g	119	30
1899—March 21	7-a	63	20
December 4	46-c	Not re	turned.

No report.

Williams—Alamo Township.

Kalamazoo county. Population 125.

Date of shipment.	Library No.	Circulation.	No. of readers.
1898—July 30	9-b	184	26
1899—February 8	43	181	22
October 5	1-a	103	25
1900—February 1	47	Not re	turned.

May 17, 1900.

I am glad to write you that the opportunity for good and instructive reading has been greatly appreciated and the libraries have been read by the greater part of the community. Not fiction only, but books of history, travels, etc., have been given attention. Those of description and travel have been well read by the young boys, taking the place of the cheaper and dangerous literature so attractive to boys at the turning point of life. The greater part of the readers of our little town are well pleased with the opportunity to come in touch with our best authors, and highly favor the plan of circulation.

FLORENCE M. WILLIAMS,
Librarian.

Wolf Creek Grange No. 708.

Lenawee county, 10 miles northeast of Adrian, 3 miles from Pentecost, its nearest shipping point.

Date of shipment.	Library No.	Circulation.	No. of readers.
1898—June 16	41	140	32
1899—June 10	4-c	75	28
1900—March 21	7-e	Not re	turned.

The traveling library has been of great benefit to our grange, a great many having joined who would not have done so had it not been for the books. Biography and adventure are the books read most. Poems are also drawn to a large extent, especially Will Carleton's. A great many also like fiction. Books treating on history are read by our young men and women who are going to school. The books on the war were read with interest. We have had debates this winter, and I think the histories have aided us greatly in statistics. The libraries have pleased one and all and during the time we had no books everybody wanted them and they were eagerly seized as soon as they could possibly get them. We endeavor to take good care of the books and every member is asked to treat them as friends (for such indeed they are).

OLIVE L. SMITH,
Librarian.

Woodstock and Columbia Townships.

Lenawee county.

Date of shipment.	Library No.	Circulation.	No. of readers.
1899—October 10	42-f	Not returned.	

We received one of the Michigan traveling libraries last October for the first time, and I think it is a great work of the State to furnish such reading, especially to small places where a public library cannot be supported. The grade of books the libraries contain is giving the best of satisfaction here and pleases the people generally better than a lower standard would. I heartily recommend them to all.

MRS. E. S. RANSWEILER,
Librarian.

York Grange, No. 786.

Washtenaw county, 3 miles west of Milan. Population 150.

Date of shipment.	Library No.	Circulation.	No. of readers.
1900—January 22	4-a	Not returned.	

The library has been well liked here. Those who read the books are much pleased. At first the demand was mostly for works of fiction, but I can see quite an advance already in literary culture and thought, and they are now calling more for description, travel, history, literature, scientific works and religious thought. There is, indeed, quite a development of literary taste.

GEORGE E. SANFORD,
Librarian.

Ypsilanti (Superior Township).

Washtenaw county.

Date of shipment.	Library No.	Circulation.	No. of readers.
1898—August 27	46–c	45	19
December 5	10–a	14	16
1899—March 8	7–f	26	13
June 16	42–a	9	9

No report.

Ypsilanti School District No. 5.

Washtenaw county.

Date of shipment.	Library No.	Circulation.	No. of readers.
1899—May 13	49–g	133	19
November 8	6	79	20
1900—May 11	8–f	Not re	turned.

Our experience with the libraries has been a very pleasing one. The books of fiction, travel and adventures were eagerly read by all, especially the boys of the district.

MRS. B. D. KELLY,
Librarian.

REPORT OF SPECIAL TRAVELING LIBRARIES.

Adrian Woman's Club.

Date of shipment.	Subject.	Circulation.	No of readers.
1899—July 28	Germany	113	41

Several of the club members have expressed their enjoyment and appreciation of books read by them.

ESTHER M. STUART,
Librarian.

Albion Ladies' Reading Club.

Date of shipment.	Subject.	Circulation.	No. of readers.
1899—September 8	French literature and history	17	6

The books have been a source of pleasing information to all the ladies, and while many of the cards were not filled out, nearly all the books have at one time or another been in use.

THEO. GARDNER PARKER,
Librarian.

Almont Reading Circle.

Date of shipment.	Subject.	Circulation.	No. of readers.
1899—July 1	Holland and Russia	40	13

We were well pleased with the selection of the books. They were just what we needed with our course, and we regret that we could not make more use of them.

MARY A. BISHOP,
Librarian.

Bath Study Club.

Date of shipment.	Subject.	Circulation.	No. of readers.
1898—August 20	English history, etc	31	
1899—August 26	American literature, political economy	50	

No report.

Big Rapids Woman's Club.

Date of shipment.	Subject.	Circulation.	No. of readers.
1898—August 20	English history, e c	31	
1899—August 26	American li erature	50	

The library was quite satisfactory and all have fully enjoyed reading same.

MRS. D. N. STEWART,
Librarian.

Caro—Wixon Club.

Date of shipment.	Subject.	Circulation.	No. of readers.
1898—August 13	Germany		
1899—March 6	Spain and Germany		
September 28	France		15
1900—February 4	France		

No report.

Carson City Ladies' Literary Club.

Date of shipment.	Subject.	Circulation.	No. of readers.
1898—March 11	Miscellaneous		
September 28	American literature		
1899—November 9	Art	Not returned.	

No report.

Clayton Taxpayers.

Date of shipment.	Subject.	Circulation.	No. of readers.
1900—March 22	American history	Not returned.	

No report.

Elk Rapids Ladies' Club.

Date of shipment.	Subject.	Circulation.	No. of readers.
1900—February 3	Holland and Russia	24	14

The books sent us gave perfect satisfaction and we can not tell you how much good we derived from them. We could have done little without them in this place, where we have no library at our disposal.

CARRIE MORSE,
Librarian.

Farmington Literary Club.

Date of shipment.	Subject.	Circulation.	No. of readers.
1898—October 8	American authors	43	10
1899—April 20	Miscellaneous	22	11

We have received much benefit from the library and shall want another next fall.

ZAYDA B. WILBER,
Librarian.

Fenton—Monday Evening Club.

Date of shipment.	Subject.	Circulation.	No. of readers.
1898—August 22	English history and literature	74	22
1899—June 20	Colonial history	52	15
August 18	American history and literature	50	19
1900—February 1	Miscellaneous	91	23

No report.

Greenville—Hypatia Club.

Date of shipment.	Subject.	Circulation.	No. of readers.
1899—September 21	Italian art	57	.....

We have enjoyed the books we received from the library very much and do not know what we would have done without them.

MRS. W. B. WELLS,
Librarian.

Hancock Home Study Club.

Date of shipment.	Subject.	Circulation.	No. of readers.
1898—August 12	French history and literature	.....	.....
1899—September 22	Art and architecture of France and Italy	.....	.....

No report.

Holland Woman's Literary Club.

Date of shipment.	Subject.	Circulation.	No. of readers.
1899—August 24	Holland and Russia	80	28

A few of the books have not been read, but most of them we have found very helpful, particularly those on Russia.

MRS. H. KREMERS,
Librarian.

Howell Woman's Club.

Date of shipment.	Subject.	Circulation.	No. of readers.
1899—August 14	Egypt	83	47

The club has used the books very freely and has enjoyed and appreciated the privilege of having them.

CLARA A. WILBER,
Librarian.

Ironwood—Tuesday Afternoon Club.

Date of shipment.	Subject.	Circulation.	No. of readers.
1898—August 12	English literature	.....	.....
1899—June 17	English history and literature	.....	.....

No report.

Leonard Reading Club.

Date of shipment.	Subject.	Circulation.	No. of readers.
1899—August 19	Miscellaneous	.....	.....
1900—February 26	American history and miscellaneous	.....	.....

No report.

Lowell.

Date of shipment.	Subject.	Circulation.	No. of readers.
1899—November 18	French history and literature	35	.....

No report.

Manistique Woman's Reading Club.

Date of shipment.	Subject.	Circulation.	No. of readers.
1899—June 24	American literature, domestic economy	45	32
1900—June 13	American history, domestic economy	61	18

No report.

Manistee—Lakeside Club.

Date of shipment.	Subject.	Circulation.	No. of readers.
1898—August 12	Art and miscellany	19	14
1899—August 18	Russia and Germany	.....	17

No report.

Marcellus—Isabella Club.

Date of shipment.	Subject.	Circulation.	No. of readers.
1899—August 22	American history and literature	.....	.....

In returning the library that the Isabella Club has had during the last winter, would say that the books have been very satisfactory and have helped us very much.

INEZ NOTTINGHAM.
Librarian.

Mason—Tourist Club.

Date of shipment.	Subject.	Circulation.	No. of readers.
1898—August 25	United States history	.....	.....
1899—September 11	Germany	.....	.....

No report.

Nessen City Literary Club.

Date of shipment.	Subject.	Circulation.	No. of readers.
1899—September 5	American literature and miscellany	.....	.....

The books reached many more than the cards show. Distributing books in this manner I consider one of the best efforts of State work, and its elevating influence can never be estimated.

IDA M. GARD,
President.

Owosso Woman's Literary Club.

Date of shipment.	Subject.	Circulation.	No. of readers.
1898—August 5	Art of the 15th and 16th centuries	.....	15
December 2	Russian literature	44	29
1899—September 8	Miscellaneous	.....	.....
1900—February 7	Misc. and art	.....	.....

We have enjoyed the library very much and I am sure the club will want one next year.

MRS. IDA B. WHITE,
Librarian.

Petoskey—Ladies' Shakespeare Club.

Date of shipment.	Subject.	Circulation.	No. of readers.
1898—September 8	Shakespeare	41	13
1899—September 14	Shakespeare	74	12

Our class has done excellent work this year and the books have been a great deal of help to us.

Potterville Shakespeare Club.

Date of shipment.	Subject.	Circulation.	No. of readers.
1900—January 15	Shakespeare and misc	40	11

The reference books sent, as well as the miscellaneous books, have been greatly enjoyed.

CLARA S. LOCKE,
President.

St. Louis Woman's Club.

Date of shipment.	Subject.	Circulation.	No. of readers.
1898—July 26	Domestic economy	39	35
1899—January 12	Mexico	.....	.....

The Monday Club of St. Louis have derived great benefit from the use of the Michigan State traveling library during the past year and are unanimous in saying that it is a grand, good thing.

MARY L. ANDREWS,
Librarian.

Schoolcraft Ladies' Library Association.

Date of shipment.	Subject.	Circulation.	No. of readers.
1899—August 4	Holland	.....	.....

The library has been a great help to us, especially as we were allowed to keep it until the close of our year.

MARY P. COBB,
Librarian.

Sterling Epworth League.

Date of shipment.	Subject.	Circulation.	No. of readers.
1899—October 26	Religious	8	.....
1900—March 2	Religious	Not returned.	

No report.

Stanton—Saturday Club.

Date of shipment.	Subject.	Circulation.	No. of readers.
1899—October 10	Domestic economy	.....	26

No report.

Union City Woman's Literary Club.

Date of shipment.	Subject.	Circulation.	No. of readers.
1899—August 29	English literature and miscellaneous	42	16
1900—March 23	Miscellaneous	23	11

The greater number of our club members consider the libraries of great value as affording help on the various topics assigned them. As a help in our club work, we do not feel that we could do without them.

M. D. Z. AIKEN,
Librarian.

Utica—Tuesday Club.

Date of shipment.	Subject.	Circulation.	No. of readers.
1899—September 29	English and Spanish history	25	19

No report.

Wayland—Ladies' Literary Club.

Date of shipment.	Subject.	Circulation.	No. of readers.
1899—May 12	Miscellaneous and German history	.....	.....

No report.

West Benton Bon Ton Club.

Date of shipment.	Subject.	Circulation.	No. of readers.
1900—March 18	American history and literature	Not re	turned.

No report.

PROCEEDINGS OF MICHIGAN LIBRARY ASSOCIATION, NOVEMBER 9-10, 1900.

The tenth annual meeting of the Michigan Library Association was held at Albion on the invitation of W. J. McKone, superintendent of the Albion schools. Mr. McKone had attended to all local arrangements, and was unfailing throughout the meeting in his attention to the interests of the Association.

The first session was held Friday afternoon at 3 o'clock in the Ladies' Library, which has most commodious rooms in the Mary Sheldon Ismon Club House. The librarian, Miss Ellis, and members of the board, welcomed the visiting librarians, who enjoyed looking through the well appointed library of 3,000 volumes.

The Association was called to order by the President, Mr. Utley, and Superintendent McKone at once stepped forward to offer cordial greetings of welcome, expressing his pleasure, in the name of the educational and the social interests of Albion, and stating his convictions that however successful the meeting might be to the librarians in attendance, its most signal success must be in its influence in stirring to renewed energy the literary and library spirit in Albion. Mr. Utley made a gracious response, noting his gratification in finding in so small a city three libraries of such strong proportions, and further, his pleasure at the large number of librarians in attendance. Mr. Utley next alluded to the fact of this being the tenth anniversary of the organization of the Association, and in retrospect, read the following summary of what had been accomplished.

MICHIGAN LIBRARY ASSOCIATION.

ITS FIRST TEN YEARS.

HENRY M. UTLEY, LIBRARIAN, DETROIT PUBLIC LIBRARY.

This is the tenth annual meeting of the Michigan Library Association. Anniversary occasions are usually considered suitable for a glance backward. Thus are we able to profit by the mistakes of the past and to take hope for the future. In looking over the library field of the last ten years one cannot fail to be impressed with the increasing activity. The real purpose and work of the free public library have been lifted into a prominence which attracts general attention. Once the library was regarded as a collection of books to be preserved for

the edification of scholars and studious men of leisure, and the librarian was simply their conservator, whose duty was to see that none were lost or used more than necessary. In some parts of the old world this notion of a library and librarian is still found. But in this country the free library is well understood to be for the unrestricted use of all classes of people, the artisan and day laborer, as well as the scholar and savant. The librarian is never so happy as when his books are wearing out with constant daily use. This modern idea of the purpose of a library has gained ground steadily within recent years and now has almost universal acceptance with us. Our communities generally stand ready to tax themselves to establish and maintain such libraries, holding that they are an essential part of the educational equipment of the State, which is bound to see to it that the widest possible facilities are afforded for universal enlightenment.

The growth of the library sentiment is emphasized by the demand that the books be brought closer to the hands of the people. This demand is met in this state through the traveling library system, provided by fairly liberal appropriations by our state legislatures and operated from the state library. This system supplies several hundred libraries each of fifty carefully selected books. They are given the widest possible circulation, being sent upon request to granges, clubs or local organizations in rural communities, with only a guarantee of their proper usage and safe return. The only charges upon the users are the expense of transportation. The libraries are put up in compact cabinets and are each equipped with a printed catalogue and the necessary blanks for preserving a record of the use of the books and instructions to the librarian as to their proper care and preservation. There is as little red tape in the management of these libraries as possible, and the simple guaranty of responsible persons is all that is necessary to secure the use of one of them so long as any are available. I am informed by the state librarian that the demand far exceeds the supply and that many more libraries can be used when the state provides the funds for the purchase of the books. Fortunately we are to have this subject presented to us more fully by one better qualified to speak upon it than I.

This plan of distributing the best books in every part of the State, in scattered rural communities, in the small villages which must otherwise be deprived of the advantages of such books, originated within the past ten years. It began in this state in 1895 and the great popularity and success of the scheme are proof of its usefulness. Not every village or even city can afford to maintain a free public library worthy the name. But, thanks to the traveling library, no community need be without good books.

One of the great factors in the development of the reading habit among the people is the study club. The idea of the club as now understood dates back scarcely ten years. Certainly where there was one ten years ago there are a hundred now. The women have been at the front in this movement. They have not only promoted the formation of clubs, but through a state federation and inter-state federation they have introduced system. The courses of study show a constantly gaining tendency to higher and worthier topics. They are drawing together the

brightest minds in each community, they are acting beneficially upon those who have hitherto been little accustomed to intellectual occupation of mind and they are surely lifting the whole people to a worthier level. Books are essential to the life of these clubs and many a town has been stimulated by their influence to do something for itself in the way of a library. They are largely responsible for the demand for the traveling libraries and doubtless their membership make up the bulk of the patrons in the smaller places.

Another evidence of the demand that library books be brought nearer to the hands of the people is seen in the establishment of branches and delivery stations in all the large cities. Though some of the largest libraries had each a branch or two ten years ago, these have greatly multiplied within recent years. There is scarcely a city of 100,000 population which lacks a free public library with facilities for placing its books in the hands of its patrons without the necessity for their going many blocks from their own doors. As a writer in the September number of "The Library" expresses it: "The early crude thought was that every town and city should have a free library; the present thought is that every city must have a library system, that is, a central library with branches in every ward, just as it has a public school system with a school house in every ward, a fire department with an engine house in every ward, and a central postoffice with a free delivery to every house, and post boxes on every corner. The average man and woman cannot afford time or expense involved in drawing books from a central library, therefore we must give them the books nearer their homes. How far will people go for books is one of the current questions. Present experience leads us to believe that they will go only from a mile to a mile and a half. Such a conclusion would necessitate a branch library every two or three miles throughout the city." And this is the point to which we are rapidly coming. Detroit, the only large city in the state, has within the present year opened four such libraries at points two or more miles distant from the main library. Doubtless additional ones will follow as these demonstrate their usefulness.

A very interesting feature of recent library development is seen in the attention given to the younger class of readers. Formerly the library was supposed to be for the scholar and savant alone, then the idea took hold of gaining the great mass of the people as readers. Now the idea is to train up readers by inculcating the reading habit in the youth. Putting the best books into the hands of the young gives them not only the knowledge which is gained from books, but inspires a taste and desire which will prove a great blessing to them through life. So our libraries are operating through the public schools and are opening up children's departments. By special arrangement large numbers of good books are placed in the hands of the pupils for their general reading entirely outside of their class studies. This is done by sending directly to the schools an adequate supply, as in Detroit and Grand Rapids, or by giving teachers the opportunity to draw out for the use of their pupils a considerable number of such books as they may select for the purposes. All the large libraries of the state have inaugurated special departments for children in which they have placed carefully selected books in all classes of literature. The children's room is made attrac-

tive in every way—by pictures on the walls, by flowers, and by attendants who give the little ones a smiling welcome. The books are placed upon open shelves and the children are given the opportunity to examine them and make their own selections. This is a privilege which older people cannot be granted generally, on account of lack of space in the arrangement of the library. But children cannot study a catalogue to advantage and therefore it is necessary that they should make their choice by direct examination of the books themselves. Experience with these children's departments proves that they meet a want and that they are doing a good work.

Michigan is not behind her sister states in library affairs. I think it is understood by intelligent persons that the libraries of her larger towns will compare favorably with those of towns of corresponding size anywhere. They are wide awake and progressive. They fully meet the demands of their respective communities. They show steady and growing use. There is every evidence that the people are proud of them and sustain them not only cheerfully but with enthusiasm. It may not sound very modest to say so to you, but the fact is this state of things is greatly due to the librarians whom I see before me, and that they in turn are indebted in large degree to the inspiration of the Michigan Library Association for the spirit in which they have performed their work. Their influence has not been confined to their own localities. Other towns which had not free public libraries, seeing how good a thing such an institution is, have been moved to make efforts toward their establishment. Within the past ten years the roll of such libraries has grown somewhat, and in the coming ten years it is likely to grow still more. Our last Legislature, seeing all these things, made provision to encourage the growth of libraries and to give practical helps to such of the young and weak as needed it. A wise step was taken when our state Library Commission was created. I am pleased that we have with us today representatives of this commission and that we shall hear from them something about the work which they are attempting to do and the obstacles which they have encountered. I may anticipate that part of our program by saying that the commission has entered upon its task with earnestness and enthusiasm and that it fully appreciates the importance of its mission. This association may take some credit to itself for the creation of the Library Commission, for without its efforts and the weight of its influence such a step would not have been taken so soon. We have the highest hopes that the future will prove the wisdom of the step and know that our hopes are not without foundation. The wisely directed energy thus far shown must surely bear fruit in the establishment of libraries in localities ripe for such movement and in greater efficiency in the administration of some which now appear to languish.

The Michigan Library Association has from the outset moved steadily forward. A meeting has been held every year and the following places have been visited in the order named: Detroit, Grand Rapids, Chicago, Ann Arbor, Kalamazoo, Cleveland, Muskegon, Bay City, Ypsilanti. All meetings have been successful in point of interest and attendance. The membership has increased and there is a feeling among library people that the Association is helpful in many ways. It is only to be

regretted that there are so many librarians in the State who cannot really afford the time and expense necessary to attend our meetings. These are the librarians who are in charge of small libraries who are very poorly paid and who are not provided with sufficient help to enable them to leave even for a day. Really these are the persons who would be most benefited by mingling with our membership on such occasions. Many of them are working along as best they may without any instruction as to what should be done or the best way of doing it. The Library Commission has set out with commendable promptness to help this class of librarians by affording them an opportunity to learn in the state library some of the many things which a librarian should know. This association might also further their improvement if it could get hold of them and our efforts in this direction must continue until they are brought within the fold. We must lose no opportunity to impress upon library trustees the great importance of so providing, by the payment of the whole or a portion of the expense, that their librarian can be present at the meetings of the state association. The ideas here gathered, the spirit of enthusiasm absorbed, will soon show themselves in improvements which the patrons of the library cannot fail to appreciate. The policy of holding our meetings in different parts of the state is helpful in bringing the place of meeting at one time or another within the reach of nearly all. Surely a knowledge of the association and what it has been able to do gives great encouragement of future usefulness. We must go on, with faith in ourselves, with hope for our Michigan libraries and with renewed enthusiasm in the work before use.

The program of the meeting was next in order, and the first topic, "The State Library Commission," by Ex-Gov. Luce, president of the commission, and Mrs. Mary C. Spencer, its secretary. Mrs. Spencer read a letter from Mr. Luce, who was detained by illness. She then explained the object of the commission, to bring librarians into closer relation with each other, with the state library, and with the commission itself, and referred for further details to the first report of the State Library Commission, and to another pamphlet just issued by the commission and prepared by herself as secretary, "How to start a free public library." Copies of these reports, and of other printed matter put forth by the commission, were on the table for distribution.

Mrs. Spencer read a paper on the establishment and progress of the Traveling library system in Michigan.

The reading of the paper called forth a very general and animated discussion on the relative work of traveling libraries, and of state library commissions, in Michigan and in other states. Miss Freeman, President of the Indiana Library Association, spoke regarding Indiana, and Miss Ahern, editor of Public Libraries, Chicago, set forth the systems of Wisconsin and Iowa.

EVENING SESSION.

The evening meeting was held in the fine Assembly room of the club house. The literary feature of the evening was the paper read by Mr. James E. Scripps on "Gutenberg." Mr. Scripps is an enthusiast and an authority on early printers and their books, and his attendance and his interest in the meetings were peculiarly appreciated, he being also a trustee of the Detroit Public Library.

GUTENBURG.

JAMES E. SCRIPPS, DETROIT.

It is believed that the stamping of devices upon paper by the use of an engraved stamp and some sort of ink has been practiced by the Chinese from a very remote period, and was a practice probably known to the ancient Greeks and Romans. But until the beginning of the fifteenth century nothing grew out of it. The monks in the thickly scattered monasteries of Europe found the occupation of transcribing books by hand, and drawing and coloring the decorations, a light, pleasant pastime, and there was in those days of widespread ignorance no demand for cheaper or more expeditious methods of book-making.

Playing cards came into use about the year 1350. For a long time they were printed by hand, or more quickly produced with stencil plates and a brush. But soon after the year 1400 they began to be produced by pressing the paper or cardboard upon inked wooden blocks upon which the devices were cut in relief. It was but a step from this to the production of religious and other pictures from designs rudely engraved on wooden blocks. The earliest of these wood cuts the date of which is fixed, is one representing St. Christopher carrying the infant Jesus across a river, to which the date 1423 is appended. It is not likely that this was the very earliest engraved picture; there may be others existing of greater antiquity but bearing no date. The St. Christopher was long in the famous library of Earl Spencer, an English nobleman and great collector of books, but is now, I believe, in a private collection at Manchester, England.

Just as the figures 1-4-2-3 were in this case engraved on the block with the picture, the engraving of letters and words was possible, and it soon became common to append to the rude woodcuts explanatory inscriptions, sometimes of considerable length, but all, like the lines of the picture, engraved in relief upon the wooden block. It was probably between the years 1430 and 1440 that an entire book was first produced in this way. It has generally been thought that the Biblia Pauperum was the first such book, but this is a matter of controversy. It is also uncertain where the Biblia Pauperum was originally printed, though it is generally believed to have been in Holland. Each page was printed from a single wooden block upon which pictures and reading

brightest minds in each community, they are acting beneficially upon those who have hitherto been little accustomed to intellectual occupation of mind and they are surely lifting the whole people to a worthier level. Books are essential to the life of these clubs and many a town has been stimulated by their influence to do something for itself in the way of a library. They are largely responsible for the demand for the traveling libraries and doubtless their membership make up the bulk of the patrons in the smaller places.

Another evidence of the demand that library books be brought nearer to the hands of the people is seen in the establishment of branches and delivery stations in all the large cities. Though some of the largest libraries had each a branch or two ten years ago, these have greatly multiplied within recent years. There is scarcely a city of 100,000 population which lacks a free public library with facilities for placing its books in the hands of its patrons without the necessity for their going many blocks from their own doors. As a writer in the September number of "The Library" expresses it: "The early crude thought was that every town and city should have a free library; the present thought is that every city must have a library system, that is, a central library with branches in every ward, just as it has a public school system with a school house in every ward, a fire department with an engine house in every ward, and a central postoffice with a free delivery to every house, and post boxes on every corner. The average man and woman cannot afford time or expense involved in drawing books from a central library, therefore we must give them the books nearer their homes. How far will people go for books is one of the current questions. Present experience leads us to believe that they will go only from a mile to a mile and a half. Such a conclusion would necessitate a branch library every two or three miles throughout the city." And this is the point to which we are rapidly coming. Detroit, the only large city in the state, has within the present year opened four such libraries at points two or more miles distant from the main library. Doubtless additional ones will follow as these demonstrate their usefulness.

A very interesting feature of recent library development is seen in the attention given to the younger class of readers. Formerly the library was supposed to be for the scholar and savant alone, then the idea took hold of gaining the great mass of the people as readers. Now the idea is to train up readers by inculcating the reading habit in the youth. Putting the best books into the hands of the young gives them not only the knowledge which is gained from books, but inspires a taste and desire which will prove a great blessing to them through life. So our libraries are operating through the public schools and are opening up children's departments. By special arrangement large numbers of good books are placed in the hands of the pupils for their general reading entirely outside of their class studies. This is done by sending directly to the schools an adequate supply, as in Detroit and Grand Rapids, or by giving teachers the opportunity to draw out for the use of their pupils a considerable number of such books as they may select for the purposes. All the large libraries of the state have inaugurated special departments for children in which they have placed carefully selected books in all classes of literature. The children's room is made attrac-

elegant and uniform, and he was so careful in the preparation of his ink and in the execution of his presswork that he at once brought the art of printing to the highest degree of perfection, insomuch that very little improvement in quality of work has been made since his day.

When his invention was fully perfected Gutenberg, some time between 1444 and 1448, returned to Mayence, his birthplace, with the purpose of establishing there a printing office and reaping from the art, as he hoped, an abundant reward. His first step was to form a partnership with a wealthy goldsmith named John Fust, who agreed to supply the capital needed. It was about the year 1450 that the office was finally fitted up and the ambitious enterprise of printing the Holy Bible was begun. This work required five years. Just as it was approaching completion in 1455, and Gutenberg was looking forward to a handsome return for his many years of arduous labor, study and anxiety, his crafty partner Fust contrived to freeze him out of the firm and seize for himself all the expected rich harvest. He set up a claim that there had been no partnership but that his advances had been of the nature of a loan to Gutenberg and now he demanded immediate repayment. The second famous law suit resulted. The assistant, Peter Schoeffer, was put on the stand as a witness and he testified in Fust's behalf. The wily goldsmith won his suit. Of course, Gutenberg was unable to repay the advances and Fust was given possession of the office with all the printed sheets in settlement of the debt. Schoeffer for his reward was given Fust's daughter in marriage and installed in Gutenberg's place as a partner in the business. Gutenberg not only lost everything he had in the world, but his invention was now in other hands possessed of sufficient capital to thoroughly utilize it.

It was very soon after this change in the firm that the printed bible, now known as the Mazarine Bible, was ready to be put upon the market. Fust took a trunk full of the books to Paris where, after supplying the nobility and higher clergy with copies at about the usual prices that manuscript bibles commanded, he began gradually to lower his prices to the means of the less wealthy class of customers. The uniformity of the copies sold attracted attention and necromancy was suspected, and narrowly did the bold speculator escape prosecution for witchcraft.

The Mazarine Bible was in every respect a magnificent piece of work. It was printed in Latin in two volumes, without date, place, or name of printer. There are about thirty-two copies known to be still in existence, mostly in the great public libraries of Europe. A copy today, when one can be had, commands from $15,000 to $25,000.

While this famous bible was in process of printing Gutenberg and Fust no doubt undertook other less important jobs. One of these was a letter of indulgence granted by Pope Nicholas V. to those who should contribute to the aid of the king of Cyprus in defending his territories from the Turks. This was printed in 1455 and is a single sheet of about letter paper size.

The plucky inventor, Gutenberg, defrauded of the work of years, by no means gave up in despair, but borrowing a sum of money at once set to work fitting up a rival office to the one he had before so successfully established. There is very good evidence that several books known as bibliophilies were the product of this, his second press. These include an almanac for the year 1457, a work on the sacrament by Mathaeus de

Cracovia, a Catholicon, or Latin-German dictionary, by Joannes Balbus de Janua, a tract by St. Thomas Aquinas, and possibly some others. But it is probable that, like too many other inventors, Gutenberg was deficient in business qualifications and unable alone to turn his genius to profitable account. He soon found himself unable to compete with the strong and enterprising firm of Fust & Schoeffer, and so, after the death of his wife in 1464, he sold his office and accepted some sort of salaried post at the court of the Archbishop of Mayence. He died, poor and childless, on February 24, 1468, before attaining the scriptural age of three score and ten.

Following the examination of some valuable books brought by Mr. Scripps, the association became the guests for the evening of the E. L. T. club and the Ladies' Library Association. The club parlors and the library, which occupy the entire second floor of the club house, were thrown together, and the evening was one of thorough enjoyment. Fine music and delicate refreshments were but incidents in the gracious hospitality where the members of the association mingled with the kind citizens of Albion.

SATURDAY MORNING.

The morning session was held in the chapel of Albion college. Mr. Utley in calling the meeting to order said there was a matter of much interest of which he wished to speak: Last year the Association received a request from Miss Lathrop of the Illinois state library school asking co-operation in collecting data and statistics on the history of the development of libraries in Michigan, for a thesis which she was to prepare for graduation. The manuscript was in Mr. Utley's hands and he spoke warmly of its value and proposed that it be printed with the permission of Miss Lathrop, in the proceedings of the Association. Miss Lathrop rose and expressed not only willingness but pleasure in having the paper printed. It contains much matter not accessible elsewhere, and its statistical table is the only source of most of the information presented of recent date. (The paper is printed as a supplement to these proceedings.)

The regular program was next taken up, and three papers successively read, each calling forth warm applause and spirited discussion.

OUR LIBRARY LEAGUE.

AGNES BURNS, WEST BAY CITY, SAGE LIBRARY.

Mankind in fulfilling its aim, its place, its destiny in creation, is ever on the trend towards improvement. Books, schools, libraries, why do they exist and what is their purpose but to assist, to lend a hand to this forward movement of the human race. If, therefore, the future is to be the past perfected, from where must we build to reach this perfection but at the root of the future, the child. And what better center could we find to reach the children than through the books they read and are brought in contact with through their connection with the library, the public library. Formerly it was "the library and the child," but the once familiar phrase has changed to "the child and the library." This transposition is indeed suggestive of the increasing emphasis and importance given to this feature of library work that deals with its youthful patrons. The aim of the ideal library is to bring every child in the busy streets and crowded alleys, directly or indirectly, under the influence of good books. There is much of the true and the beautiful of this wide, wise world hidden within the dingy covers of a well worn book, and in order to interest the child in the true sense of the beautiful and the good it is necessary for him to absorb these hidden treasures and ideas unconsciously. This may, perhaps, sound vainly utopian and impractical, but to assist towards the ideal end in view, it is necessary and of great assistance to have an organization in some form.

From the great good already accomplished during its short existence, there is none better nor more salutary in its effects than the "library league" which has proven itself an encouraging friend to those who, struggling and striving to please their young readers, have turned to it for assistance. It was originally planned and first organized in Cleveland, Ohio; but since then leagues have been formed in many of the larger libraries both in the east and west, but we believe to the Sage library of West Bay City belongs the credit and honor of organizing the first in Michigan.

Our plans were modeled after those of the Cleveland league for its success has been so assured that we did not think it possible for us to improve them. At the opening of our schools early in September, we questioned the children as they would come and go regarding their ideas of our plan, gradually awakening and gaining their interest. Our first meeting was announced for Wednesday afternoon, September 26, with the result that at the hour appointed Sage Library hall was filled with an eager crowd of over two hundred noisily curious boys and girls, anxious to learn wherein this new feature of the library was to interest them.

The aim and object of the league and its material usefulness to them was explained, to all of which they listened intently, or sought explanation. They were told of the immense number of children in Cleveland who were members—one small boy woefully regretting that West Bay City didn't contain enough children so that we might have 14,000 members

within the first six months. The pledges of the honor roll were explained and read to them so that no one would join without first understanding what was expected; how they must do all in their power to assist the librarian in keeping the books in good condition, not to handle them roughly nor carelessly, nor mark them nor turn leaves, nor put anything into them thicker than a slip of paper. They were also asked to assist other boys and girls in the right care of books, and to report all found in bad condition.

Several mottoes were given them to choose from, but that of the Cleveland league: "Clean hearts, clean hands, clean books" seemed the favorite and was adopted with great enthusiasm. After fast, and furiously exciting, balloting, officers were elected, the children thereby being made to realize that the success of the league depended quite upon themselves. We had ordered league pins, for those who wished an outward mark of their membership, but owing to the press of campaign work on hand, the firm was unable to fill the order for that day, but they have since come and are now being proudly worn by our members.

To substitute something in place of the pens, pencils, etc., which have left many a misused book with a broken back or dislocated side, bookmarks were ready, the first in the series, being the Maxson book-mark, now generally adopted by library leagues. We had planned on giving them others, occassionally, containing league notes of interest, lists of new juvenile books and literature, suggestions about reading, etc., but the accompanying expense of printing may deter us, and we shall probably content ourselves with carrying out the ideas suggested by the book marks in other ways, for instance, bulletin boards and open shelves in the reading room. On these shelves we will place copies of books not generally called for by the children, yet could they but get a glimpse into their interesting contents, we feel would be more frequently taken from the library. The collection will be changed, perhaps, once a week, leaving them long enough for all to see and examine and take a list if they so desire. This, we hope, will in time, lead to the formation of the league into different sections, each one being interested in the perusal of a different branch of reading, for example, there would be clubs or divisions of "out door sports," "in door sports," electricity," "flowers and botany," "adventure," "athletics," and several others. One boy or girl interested in electricity or botany always knows of others likewise inclined and a child's recommendation of a book he has read is of great value.

Then too, there is the plan of the "literary ladder." A list of books, the first possibly a most interesting tale of adventure, from this the reader's attention would be drawn to the next in order, leading on and out, until finally the child will be unconsciously delving into the mysteries of science; for example, we could first take Butterworth's Indian story, "The wampum belt;" next, Brooks' "Story of the American Indian;" from this lead to Bancroft's "Native races," and finally, various United States histories.

We have found that our small readers who would have been frightened at the suggestion of a copy of a natural history, or a zoölogy, or a textbook on electricity, are intensely interested in Ernest Seton Thompson's "Wild animals," of Mabel Osgood Wright's "Four-footed Ameri-

cans," or Meadowcraft's "A. B. C. of electricity" or "Electric toy making." With these and similar books and subjects, when properly introduced, their attention is gradually won from series containing "Blown to bits," or "Tattered Tom," or "The red man's revenge," or the woeful adventures of that most unpleasant and extraordinary Elsie from the cradle to her grave with the grand finale of all her descendants, a series which one little girl scornfully refused with the wise criticism "that they all had about as much life as a rag doll."

The league bulletin, we trust will prove an attraction to the members. On this can be arranged current items of interest, changing the pictures and illustrations as different holidays, festivals and birthday anniversaries of note approach, placing books and periodicals explanatory within sight and reach. The Wisconsin Free Library Commission issues bulletin catalogues containing many ideas for those interested in league or library bulletins.

We will not at present endeavor to have regular meetings of the league for we hope to accomplish more by work individually with the child. We had announced a meeting for last week, but owing to campaign demands, the speaker whom we had obtained to address the children was unable to then entertain them so our plans were laid aside for a few weeks. You might however be interested in hearing of them: Mr. Kroencke, whom some of you will perhaps remember as addressing the Library Association when it met in Bay City, is going to exhibit to the children some of the rare old volumes which he fortunately possesses. He will also show them various bindings of different grades and materials and explain practically, and illustrate the manners and methods of book binding. This idea originated with the thought that the children really seeing through what ordeals a book passes before being made ready for them, might thereby be more actively interested in its good care.

While one of the main objects is to interest the children in the better care of books, we do not lose sight of the fact that their interest in books as books must not be interfered with, nor their desire and inclination for reading hindered. On the contrary we now exert ourselves to help them in all ways possible in their selection of books, good juvenile books. We endeavor to leave the choice as much as possible to the child, letting him feel that he really has decided. If the selection is beyond his comprehension or unsuitable, a few words of explanation and an interesting book substituted, with an allusion to its contents is generally sufficient to win the child's confidence.

The "children's room" is of great assistance to the perfection of a league, but as yet, with us, that is not a reality; true, our league is but yet in its infancy. The first day we received members until the lateness of the hour called the children home, since then new ones are gradually and shyly seeking admittance; but during the short time that it has existed, although the number is comparatively few, the improvement in the care and handling of books, interest in better reading and in the library in general and circulation among the children has so steadily increased that our hopes for the future are high. We find that in our work with the children opportunities for good are endless, and we doubt not that our success with them will increase to such an extent that we will ultimately have the satisfaction of seeing the good results extend

matter were engraved in about equal proportions. This and other books of similar character are known as "block-books," from the fact of each page being printed from a single engraved block. In all cases in these block-books the paper is printed on but one side, which is explained by the impression being taken, not with a press, but by rubbing the back of the paper super-imposed upon the inked blocks. The Biblia Pauperum was followed about 1440 by a book called the Ars Moriendi, which is believed to have been printed at Cologne. In this book the pictures are of full-page size and are faced by full pages of reading matter, but all, like the pictures, printed from engraved wooden blocks, one for each page.

Apparently originating in Holland at the mouth of the Rhine, the art of block-book making seems to have followed up this stream, first to Cologne and later to Strasburg, where it was taken up by an ingenious inventor named John Gutenberg, who was there pursuing his trade as a lapidary. Gutenberg was born in Mayence about the year 1400. In the absence of exact data, book lovers are celebrating this year 1900 as the quin-centenary of his birth. Owing to some political troubles he left Mayence while still a young man and settled in Strasburg 150 miles further up the Rhine. What we know of his history is chiefly through the still extant records of two law suits to which he was a party, both growing out of partnership relations. The first of these was the Dritzehn case, tried in Strasburg in 1439. Andreas Dritzehn, one of Gutenberg's partners in some then secret enterprise, died in that year, and his brothers, believing the firm to be engaged in some discovery or invention which would make the members immensely rich, demanded admission to the firm as heirs of the deceased partner. In the trial which followed the secret of the firm came very near being discovered, or at least the probability of it gave Gutenberg such uneasiness that he was led to destroy a quantity of type and machinery to avert such misfortune, for there were no patent laws in those days to protect inventors. Happily Gutenberg won his suit and the secrets of the firm were saved from being further spread abroad.

It seems that Gutenberg first took up block-book printing. But one book, however, of this class exists which is known to be of his production. This is a Latin grammar entitled Donatus de octo Partibus Orationis. It has no illustrations but is purely reading matter. With this publication Gutenberg no doubt conceived the idea of engraving the letters on separate pieces of wood so that they might be used successively in different combinations. Of course the blocks hitherto engraved were available only for the particular book for which they were especially made. When split up into separate letters they could be used successively for the printing of various books.

The next step in the invention was the use of metal instead of wood for the types. At first, no doubt, each letter was cut separately, just as the wooden types had been. Then it was but a step to casting the letters in molds. It has been claimed that the credit for compounding a metal suitable for the purpose and perfecting the art of casting is due to Peter Schoeffer, an assistant of Gutenberg, but whether this is so or whether the entire invention of separate types cast in metal is to be attributed to Gutenberg himself will never be certainly known. It is noteworthy, however, that the types used by him were exceedingly

tive in every way—by pictures on the walls, by flowers, and by attendants who give the little ones a smiling welcome. The books are placed upon open shelves and the children are given the opportunity to examine them and make their own selections. This is a privilege which older people cannot be granted generally, on account of lack of space in the arrangement of the library. But children cannot study a catalogue to advantage and therefore it is necessary that they should make their choice by direct examination of the books themselves. Experience with these children's departments proves that they meet a want and that they are doing a good work.

Michigan is not behind her sister states in library affairs. I think it is understood by intelligent persons that the libraries of her larger towns will compare favorably with those of towns of corresponding size anywhere. They are wide awake and progressive. They fully meet the demands of their respective communities. They show steady and growing use. There is every evidence that the people are proud of them and sustain them not only cheerfully but with enthusiasm. It may not sound very modest to say so to you, but the fact is this state of things is greatly due to the librarians whom I see before me, and that they in turn are indebted in large degree to the inspiration of the Michigan Library Association for the spirit in which they have performed their work. Their influence has not been confined to their own localities. Other towns which had not free public libraries, seeing how good a thing such an institution is, have been moved to make efforts toward their establishment. Within the past ten years the roll of such libraries has grown somewhat, and in the coming ten years it is likely to grow still more. Our last Legislature, seeing all these things, made provision to encourage the growth of libraries and to give practical helps to such of the young and weak as needed it. A wise step was taken when our state Library Commission was created. I am pleased that we have with us today representatives of this commission and that we shall hear from them something about the work which they are attempting to do and the obstacles which they have encountered. I may anticipate that part of our program by saying that the commission has entered upon its task with earnestness and enthusiasm and that it fully appreciates the importance of its mission. This association may take some credit to itself for the creation of the Library Commission, for without its efforts and the weight of its influence such a step would not have been taken so soon. We have the highest hopes that the future will prove the wisdom of the step and know that our hopes are not without foundation. The wisely directed energy thus far shown must surely bear fruit in the establishment of libraries in localities ripe for such movement and in greater efficiency in the administration of some which now appear to languish.

The Michigan Library Association has from the outset moved steadily forward. A meeting has been held every year and the following places have been visited in the order named: Detroit, Grand Rapids, Chicago, Ann Arbor, Kalamazoo, Cleveland, Muskegon, Bay City, Ypsilanti. All meetings have been successful in point of interest and attendance. The membership has increased and there is a feeling among library people that the Association is helpful in many ways. It is only to be

matter were engraved in about equal proportions. This and other books of similar character are known as "block-books," from the fact of each page being printed from a single engraved block. In all cases in these block-books the paper is printed on but one side, which is explained by the impression being taken, not with a press, but by rubbing the back of the paper super-imposed upon the inked blocks. The Biblia Pauperum was followed about 1440 by a book called the Ars Moriendi, which is believed to have been printed at Cologne. In this book the pictures are of full-page size and are faced by full pages of reading matter, but all, like the pictures, printed from engraved wooden blocks, one for each page.

Apparently originating in Holland at the mouth of the Rhine, the art of block-book making seems to have followed up this stream, first to Cologne and later to Strasburg, where it was taken up by an ingenious inventor named John Gutenberg, who was there pursuing his trade as a lapidary. Gutenberg was born in Mayence about the year 1400. In the absence of exact data, book lovers are celebrating this year 1900 as the quin-centenary of his birth. Owing to some political troubles he left Mayence while still a young man and settled in Strasburg 150 miles further up the Rhine. What we know of his history is chiefly through the still extant records of two law suits to which he was a party, both growing out of partnership relations. The first of these was the Dritzehn case, tried in Strasburg in 1439. Andreas Dritzehn, one of Gutenberg's partners in some then secret enterprise, died in that year, and his brothers, believing the firm to be engaged in some discovery or invention which would make the members immensely rich, demanded admission to the firm as heirs of the deceased partner. In the trial which followed the secret of the firm came very near being discovered, or at least the probability of it gave Gutenberg such uneasiness that he was led to destroy a quantity of type and machinery to avert such misfortune, for there were no patent laws in those days to protect inventors. Happily Gutenberg won his suit and the secrets of the firm were saved from being further spread abroad.

It seems that Gutenberg first took up block-book printing. But one book, however, of this class exists which is known to be of his production. This is a Latin grammar entitled Donatus de octo Partibus Orationis. It has no illustrations but is purely reading matter. With this publication Gutenberg no doubt conceived the idea of engraving the letters on separate pieces of wood so that they might be used successively in different combinations. Of course the blocks hitherto engraved were available only for the particular book for which they were especially made. When split up into separate letters they could be used successively for the printing of various books.

The next step in the invention was the use of metal instead of wood for the types. At first, no doubt, each letter was cut separately, just as the wooden types had been. Then it was but a step to casting the letters in molds. It has been claimed that the credit for compounding a metal suitable for the purpose and perfecting the art of casting is due to Peter Schoeffer, an assistant of Gutenberg, but whether this is so or whether the entire invention of separate types cast in metal is to be attributed to Gutenberg himself will never be certainly known. It is noteworthy, however, that the types used by him were exceedingly

EVENING SESSION.

The evening meeting was held in the fine Assembly room of the club house. The literary feature of the evening was the paper read by Mr. James E. Scripps on "Gutenberg." Mr. Scripps is an enthusiast and an authority on early printers and their books, and his attendance and his interest in the meetings were peculiarly appreciated, he being also a trustee of the Detroit Public Library.

GUTENBURG.

JAMES E. SCRIPPS, DETROIT.

It is believed that the stamping of devices upon paper by the use of an engraved stamp and some sort of ink has been practiced by the Chinese from a very remote period, and was a practice probably known to the ancient Greeks and Romans. But until the beginning of the fifteenth century nothing grew out of it. The monks in the thickly scattered monasteries of Europe found the occupation of transcribing books by hand, and drawing and coloring the decorations, a light, pleasant pastime, and there was in those days of widespread ignorance no demand for cheaper or more expeditious methods of book-making.

Playing cards came into use about the year 1350. For a long time they were printed by hand, or more quickly produced with stencil plates and a brush. But soon after the year 1400 they began to be produced by pressing the paper or cardboard upon inked wooden blocks upon which the devices were cut in relief. It was but a step from this to the production of religious and other pictures from designs rudely engraved on wooden blocks. The earliest of these wood cuts the date of which is fixed, is one representing St. Christopher carrying the infant Jesus across a river, to which the date 1423 is appended. It is not likely that this was the very earliest engraved picture; there may be others existing of greater antiquity but bearing no date. The St. Christopher was long in the famous library of Earl Spencer, an English nobleman and great collector of books, but is now, I believe, in a private collection at Manchester, England.

Just as the figures 1-4-2-3 were in this case engraved on the block with the picture, the engraving of letters and words was possible, and it soon became common to append to the rude woodcuts explanatory inscriptions, sometimes of considerable length, but all, like the lines of the picture, engraved in relief upon the wooden block. It was probably between the years 1430 and 1440 that an entire book was first produced in this way. It has generally been thought that the Biblia Pauperum was the first such book, but this is a matter of controversy. It is also uncertain where the Biblia Pauperum was originally printed, though it is generally believed to have been in Holland. Each page was printed from a single wooden block upon which pictures and reading

PROCEEDINGS

OF THE

MICHIGAN LIBRARY ASSOCIATION

TENTH ANNUAL MEETING

HELD AT

ALBION, MICHIGAN

NOVEMBER 9-10, 1900

elegant and uniform, and he was so careful in the preparation of his ink and in the execution of his presswork that he at once brought the art of printing to the highest degree of perfection, insomuch that very little improvement in quality of work has been made since his day.

When his invention was fully perfected Gutenberg, some time between 1444 and 1448, returned to Mayence, his birthplace, with the purpose of establishing there a printing office and reaping from the art, as he hoped, an abundant reward. His first step was to form a partnership with a wealthy goldsmith named John Fust, who agreed to supply the capital needed. It was about the year 1450 that the office was finally fitted up and the ambitious enterprise of printing the Holy Bible was begun. This work required five years. Just as it was approaching completion in 1455, and Gutenberg was looking forward to a handsome return for his many years of arduous labor, study and anxiety, his crafty partner Fust contrived to freeze him out of the firm and seize for himself all the expected rich harvest. He set up a claim that there had been no partnership but that his advances had been of the nature of a loan to Gutenberg and now he demanded immediate repayment. The second famous law suit resulted. The assistant, Peter Schoeffer, was put on the stand as a witness and he testified in Fust's behalf. The wily goldsmith won his suit. Of course, Gutenberg was unable to repay the advances and Fust was given possession of the office with all the printed sheets in settlement of the debt. Schoeffer for his reward was given Fust's daughter in marriage and installed in Gutenberg's place as a partner in the business. Gutenberg not only lost everything he had in the world, but his invention was now in other hands possessed of sufficient capital to thoroughly utilize it.

It was very soon after this change in the firm that the printed bible, now known as the Mazarine Bible, was ready to be put upon the market. Fust took a trunk full of the books to Paris where, after supplying the nobility and higher clergy with copies at about the usual prices that manuscript bibles commanded, he began gradually to lower his prices to the means of the less wealthy class of customers. The uniformity of the copies sold attracted attention and necromancy was suspected, and narrowly did the bold speculator escape prosecution for witchcraft.

The Mazarine Bible was in every respect a magnificent piece of work. It was printed in Latin in two volumes, without date, place, or name of printer. There are about thirty-two copies known to be still in existence, mostly in the great public libraries of Europe. A copy today, when one can be had, commands from $15,000 to $25,000.

While this famous bible was in process of printing Gutenberg and Fust no doubt undertook other less important jobs. One of these was a letter of indulgence granted by Pope Nicholas V. to those who should contribute to the aid of the king of Cyprus in defending his territories from the Turks. This was printed in 1455 and is a single sheet of about letter paper size.

The plucky inventor, Gutenberg, defrauded of the work of years, by no means gave up in despair, but borrowing a sum of money at once set to work fitting up a rival office to the one he had before so successfully established. There is very good evidence that several books known as bibliophilies were the product of this, his second press. These include an almanac for the year 1457, a work on the sacrament by Mathaeus de

Cracovia, a Catholicon, or Latin-German dictionary, by Joannes Balbus de Janua, a tract by St. Thomas Aquinas, and possibly some others. But it is probable that, like too many other inventors, Gutenberg was deficient in business qualifications and unable alone to turn his genius to profitable account. He soon found himself unable to compete with the strong and enterprising firm of Fust & Schoeffer, and so, after the death of his wife in 1464, he sold his office and accepted some sort of salaried post at the court of the Archbishop of Mayence. He died, poor and childless, on February 24, 1468, before attaining the scriptural age of three score and ten.

Following the examination of some valuable books brought by Mr. Scripps, the association became the guests for the evening of the E. L. T. club and the Ladies' Library Association. The club parlors and the library, which occupy the entire second floor of the club house, were thrown together, and the evening was one of thorough enjoyment. Fine music and delicate refreshments were but incidents in the gracious hospitality where the members of the association mingled with the kind citizens of Albion.

SATURDAY MORNING.

The morning session was held in the chapel of Albion college. Mr. Utley in calling the meeting to order said there was a matter of much interest of which he wished to speak: Last year the Association received a request from Miss Lathrop of the Illinois state library school asking co-operation in collecting data and statistics on the history of the development of libraries in Michigan, for a thesis which she was to prepare for graduation. The manuscript was in Mr. Utley's hands and he spoke warmly of its value and proposed that it be printed with the permission of Miss Lathrop, in the proceedings of the Association. Miss Lathrop rose and expressed not only willingness but pleasure in having the paper printed. It contains much matter not accessible elsewhere, and its statistical table is the only source of most of the information presented of recent date. (The paper is printed as a supplement to these proceedings.)

The regular program was next taken up, and three papers successively read, each calling forth warm applause and spirited discussion.

OUR LIBRARY LEAGUE.

AGNES BURNS, WEST BAY CITY, SAGE LIBRARY.

Mankind in fulfilling its aim, its place, its destiny in creation, is ever on the trend towards improvement. Books, schools, libraries, why do they exist and what is their purpose but to assist, to lend a hand to this forward movement of the human race. If, therefore, the future is to be the past perfected, from where must we build to reach this perfection but at the root of the future, the child. And what better center could we find to reach the children than through the books they read and are brought in contact with through their connection with the library, the public library. Formerly it was "the library and the child," but the once familiar phrase has changed to "the child and the library." This transposition is indeed suggestive of the increasing emphasis and importance given to this feature of library work that deals with its youthful patrons. The aim of the ideal library is to bring every child in the busy streets and crowded alleys, directly or indirectly, under the influence of good books. There is much of the true and the beautiful of this wide, wise world hidden within the dingy covers of a well worn book, and in order to interest the child in the true sense of the beautiful and the good it is necessary for him to absorb these hidden treasures and ideas unconsciously. This may, perhaps, sound vainly utopian and impractical, but to assist towards the ideal end in view, it is necessary and of great assistance to have an organization in some form.

From the great good already accomplished during its short existence, there is none better nor more salutary in its effects than the "library league" which has proven itself an encouraging friend to those who, struggling and striving to please their young readers, have turned to it for assistance. It was originally planned and first organized in Cleveland, Ohio; but since then leagues have been formed in many of the larger libraries both in the east and west, but we believe to the Sage library of West Bay City belongs the credit and honor of organizing the first in Michigan.

Our plans were modeled after those of the Cleveland league for its success has been so assured that we did not think it possible for us to improve them. At the opening of our schools early in September, we questioned the children as they would come and go regarding their ideas of our plan, gradually awakening and gaining their interest. Our first meeting was announced for Wednesday afternoon, September 26, with the result that at the hour appointed Sage Library hall was filled with an eager crowd of over two hundred noisily curious boys and girls, anxious to learn wherein this new feature of the library was to interest them.

The aim and object of the league and its material usefulness to them was explained, to all of which they listened intently, or sought explanation. They were told of the immense number of children in Cleveland who were members—one small boy woefully regretting that West Bay City didn't contain enough children so that we might have 14,000 members

brightest minds in each community, they are acting beneficially upon those who have hitherto been little accustomed to intellectual occupation of mind and they are surely lifting the whole people to a worthier level. Books are essential to the life of these clubs and many a town has been stimulated by their influence to do something for itself in the way of a library. They are largely responsible for the demand for the traveling libraries and doubtless their membership make up the bulk of the patrons in the smaller places.

Another evidence of the demand that library books be brought nearer to the hands of the people is seen in the establishment of branches and delivery stations in all the large cities. Though some of the largest libraries had each a branch or two ten years ago, these have greatly multiplied within recent years. There is scarcely a city of 100,000 population which lacks a free public library with facilities for placing its books in the hands of its patrons without the necessity for their going many blocks from their own doors. As a writer in the September number of "The Library" expresses it: "The early crude thought was that every town and city should have a free library; the present thought is that every city must have a library system, that is, a central library with branches in every ward, just as it has a public school system with a school house in every ward, a fire department with an engine house in every ward, and a central postoffice with a free delivery to every house, and post boxes on every corner. The average man and woman cannot afford time or expense involved in drawing books from a central library, therefore we must give them the books nearer their homes. How far will people go for books is one of the current questions. Present experience leads us to believe that they will go only from a mile to a mile and a half. Such a conclusion would necessitate a branch library every two or three miles throughout the city." And this is the point to which we are rapidly coming. Detroit, the only large city in the state, has within the present year opened four such libraries at points two or more miles distant from the main library. Doubtless additional ones will follow as these demonstrate their usefulness.

A very interesting feature of recent library development is seen in the attention given to the younger class of readers. Formerly the library was supposed to be for the scholar and savant alone, then the idea took hold of gaining the great mass of the people as readers. Now the idea is to train up readers by inculcating the reading habit in the youth. Putting the best books into the hands of the young gives them not only the knowledge which is gained from books, but inspires a taste and desire which will prove a great blessing to them through life. So our libraries are operating through the public schools and are opening up children's departments. By special arrangement large numbers of good books are placed in the hands of the pupils for their general reading entirely outside of their class studies. This is done by sending directly to the schools an adequate supply, as in Detroit and Grand Rapids, or by giving teachers the opportunity to draw out for the use of their pupils a considerable number of such books as they may select for the purposes. All the large libraries of the state have inaugurated special departments for children in which they have placed carefully selected books in all classes of literature. The children's room is made attrac-

cans," or Meadowcraft's "A. B. C. of electricity" or "Electric toy making." With these and similar books and subjects, when properly introduced, their attention is gradually won from series containing "Blown to bits," or "Tattered Tom," or "The red man's revenge," or the woeful adventures of that most unpleasant and extraordinary Elsie from the cradle to her grave with the grand finale of all her descendants, a series which one little girl scornfully refused with the wise criticism "that they all had about as much life as a rag doll."

The league bulletin, we trust will prove an attraction to the members. On this can be arranged current items of interest, changing the pictures and illustrations as different holidays, festivals and birthday anniversaries of note approach, placing books and periodicals explanatory within sight and reach. The Wisconsin Free Library Commission issues bulletin catalogues containing many ideas for those interested in league or library bulletins.

We will not at present endeavor to have regular meetings of the league for we hope to accomplish more by work individually with the child. We had announced a meeting for last week, but owing to campaign demands, the speaker whom we had obtained to address the children was unable to then entertain them so our plans were laid aside for a few weeks. You might however be interested in hearing of them: Mr. Kroencke, whom some of you will perhaps remember as addressing the Library Association when it met in Bay City, is going to exhibit to the children some of the rare old volumes which he fortunately possesses. He will also show them various bindings of different grades and materials and explain practically, and illustrate the manners and methods of book binding. This idea originated with the thought that the children really seeing through what ordeals a book passes before being made ready for them, might thereby be more actively interested in its good care.

While one of the main objects is to interest the children in the better care of books, we do not lose sight of the fact that their interest in books as books must not be interfered with, nor their desire and inclination for reading hindered. On the contrary we now exert ourselves to help them in all ways possible in their selection of books, good juvenile books. We endeavor to leave the choice as much as possible to the child, letting him feel that he really has decided. If the selection is beyond his comprehension or unsuitable, a few words of explanation and an interesting book substituted, with an allusion to its contents is generally sufficient to win the child's confidence.

The "children's room" is of great assistance to the perfection of a league, but as yet, with us, that is not a reality; true, our league is but yet in its infancy. The first day we received members until the lateness of the hour called the children home, since then new ones are gradually and shyly seeking admittance; but during the short time that it has existed, although the number is comparatively few, the improvement in the care and handling of books, interest in better reading and in the library in general and circulation among the children has so steadily increased that our hopes for the future are high. We find that in our work with the children opportunities for good are endless, and we doubt not that our success with them will increase to such an extent that we will ultimately have the satisfaction of seeing the good results extend

through the entire circulation of Sage library; that the constant good care the books will receive at the hands of the little ones and their improved taste in reading will so influence the grown-up readers, that the benefits of our league will be an ever present reality, and we will not cease until every boy and girl in West Bay City is a "clean, careful reader" of Sage library books and an enthusiastic, active member of the "Sage Library League."

SOME PROBLEMS IN CATALOGING.

MARIE GANLEY, DETROIT, CATALOGER IN PUBLIC LIBRARY.

"There is no royal road to cataloging, he who would attain the goal must learn to labor and to wait." The practical, prosy catalogue, is accepted as a matter of course by the ordinary patron of the library to whom it represents merely a list of names and titles, requiring no special qualifications to arrange, more than the simple knowledge of the alphabet, and who does not possess that?

A library is a collection of books on every branch of knowledge. A catalogue is a means of revealing all the resources concealed in this collection, in such form that whatever it contains on any subject may be found with the utmost facility; the cataloger must therefore have sufficient intelligence to handle these widely different books, classifying and grouping them so that the unlearned as well as the scientist may be provided with the convenient pilot to guide him on his way. A scientist is permitted to be only a specialist, but the cataloger is required to know enough of all subjects to be able to classify and put under proper headings all the works of all the specialists, and woe to him if an error creeps in, immediately the public seizes it and holds it up in ridicule; all his strong points are lost, the error alone remains; the old adage "To err is human" is forgotten, the cataloger must be infallible. On cataloging and its problems many persons have said much, everybody something, and no one enough.

The questions of broad or close classification; card or printed, classed or dictionary catalogue, have been the cause of many animated discussions, as you all know. Every cataloger must decide these points with reference to his library, class of patrons, number of books and special needs. A broad classification and classed catalogue, which might be used with effect in a college library, would be utterly useless in a free circulating library where sooner or later it will be necessary to adopt a fuller and closer classification, the same being determined by the books on the shelves, and not by a theoretical tabulation of human knowledge.

When once this system is agreed upon, then comes the mooted question, how rigidly may he follow it? Local exigencies very often clash and unless he knows the happy medium, his cataloging is likely to become an excellent exponent of the system, but not just what the public needs.

There is considerable distinction between classification and cataloging, titles may be multiplied in a catalogue, but each book can be

assigned to one place only and that place must be the particular point in human knowledge to which the author designed it. A cataloger is, therefore, obliged to exercise greater discernment in classifying than in cataloging. Expediency would place books on the shelves with those on like topics even if they fit better in another class.

To ascertain the subject of a book first read carefully the title, since doubtless, it was chosen with the subject matter in view, but as many titles are misleading, do not class from the title alone, else you may have "Diet of Worms" under Worms, and Anatomy of melancholy under Medicine. Then examine the table of contents, headings of chapters; or, a perusal of the preface may assist in determining the purpose of the book. Consult also reliable catalogues, encyclopedias, and literary reviews, if the aim of the author is still obscure, lay aside on what Mr. Dewey calls an "under consideration" shelf, until you can make a more thorough search; or if it is a scientific treatise requiring a special technical knowledge of the subject, if possible, obtain the aid of a specialist, who no doubt will be glad to extend a helping hand to the bewildered cataloger; if this last resource fails, put the book in polygraphy, which translated, means "I don't know," or better still for the easy-going cataloger, refrain from purchasing books which may be difficult to catalogue.

A long title page presents a formidable aspect to the cataloger, the transcription of which, is not in the popular mind regarded as a matter of science. For a special bibliography it would be necessary to copy the entire page, but for a catalogue it should be abridged, paying close attention to the sense of the title and preserving the order of the words as given, using dots for omissions and brackets for insertions.

This demand for accuracy might imply disrespect for the intellect of the copyist, but every one thinks he can catalogue books and every one makes mistakes in doing it; a mistake once made is likely to be repeated in all other entries when copied from the first one, and unless made conspicuous from its absurdity, escapes into the printed catalogue, in perpetual evidence against the cataloger whose only consolation is that no catalogue is without errors, in the best it is easy to pick flaws. It is easier to criticise a catalogue than to compile one.

What's in a name? In cataloging, trouble and annoyance. As no painstaking and conscientious cataloger will accept unchallenged, the name of the author as it is given on the title page (unless it is one whose identity is well established) it often appears in different forms due to translation into different language from the original, variety of spellings, or, to its being composed of several parts, that is, preceded by prepositions and articles, and he must avail himself of authorities at hand to aid him in deciding on the best form and the one he wishes to adopt for his catalogue.

For a small library obliged to economise it would be expedient to use the simplest form of the name necessary for identification rather than condense the titles of the books; full and explanatory titles of the books are of more value to the general public than names of authors with a procession of given names prefixed. When finally the form of name is determined, strict uniformity must be adhered to in its use, making references from other known forms, enabling the consulter of the catalogue to find the real entry by whatever variety of name the author is

known to him. The prevailing custom is to give an author's name in as complete a form as possible, and a great amount of time is squandered in unearthing a Christian name that is persistently discarded by the author. Dictionaries differ in respect to these rejected names, or their proper sequence, this is particularly so with French names. Mr. Parker, of the Peabody Institute gives an excellent recipe for a French name: Take a French infant, whether male or female makes very little difference (as the name is not indicative of the sex, for the first name of the great Lafayette was Marie) then pick out the name of a saint, the names of two or three apostles, and of two or three sponsors, male and female, and then when the request is made to name the child shake these names together and let them arrange themselves according to their own sweet will; when the child arrives at years of discretion he can select which of these he will use, and the others can remain in a state of "innocuous desuetude" unless he should happen to write a book and then the cataloger will get on his track and bring forth to his astonished gaze more names than he ever suspected himself of possessing."

One would have to be a conjurer to solve the "woman question in cataloging." As an author she gives comparatively little trouble while unmarried, but when she becomes Mrs. J. Jones, then comes the question: Shall her books be recataloged and renumbered or shall the cataloger simply add her new name in brackets, making necessary references and making no change in the numbers? This would allow her to marry times innumerable without disturbing the equanimity of the cataloger who will have to write only one reference card for each marriage. The question is still more complicated if the library includes also books by Julia Jones, if they are upon like subjects and published within reasonable time, they may be by one and the same author, but the cataloger must prove it before he commits himself. It would be a great boon to the cataloger if women were sworn to celibacy before entering the literary profession.

Pseudonymous books offer another cause for discussion. There are catalogers who follow the rule of using the best known form of the name, whether real or assumed, or the one most frequently used in his writings; with some names this would be difficult to decide, and as the decision rests on an individual opinion, we find the main entry in one catalogue under the real name with reference from the pseudonym and in another under the feigned name with reference from the real name. Ian Maclaren's books are published and equally well known under his real name and pseudonym, and were we to follow this rule strictly we would have his theological works under Watson and his stories under Maclaren. Entering pseudonymous works under the real name when it is known offers the easiest settlement of this argument. Like all rules this has its exceptions as in the case of Melanchthon, Moliere, Voltaire and others who are universally recognized only by their assumed names. Catalogers whose libraries have purchased or are purchasing Ernest Seton-Thompson's books will be interested in learning that Thompson is an assumed name which he is about to drop. This information came direct from the author on the occasion of a recent visit to our library when he expressed his preference for his real name, Seton, and was disappointed to find himself ticketed under Thompson.

Anonymous books have at all times presented stumbling blocks to

the cataloger, one of his chief difficulties is caused by his attempts to frame workable rules for their arrangement. According to the British museum rule a book which has been published without the author's name always remains anonymous even after the author's name is well known and the book has been republished with the name on the title page. By this means you have the same book in two places, for instance the anonymous editions of Waverley are cataloged under title and the others under Scott. For cataloging purposes it surely ceases to be anonymous when the author's name is known, and if we decide that all anonymous books shall be entered under the author's name when known, the question has still to be answered, what is to be done with those that remain unknown? In some catalogues the plan is adopted of placing all anonymous titles under the useless heading "anonymous," others select the leading word as that which best explains the object of the author, if there are two or more leading words, it would then be difficult to decide and might be put under as many headings as there are catalogers. This leaves to the judgment of a cataloger the settlement of a question on which all experience shows judgments differ widely. Mr. Cutter's rule,—"Make a first word entry for all anonymous books, except anonymous biography which are to be entered under the name of the subject of the life," is a simple, unmistakable rule and relieves the cataloger of all perplexities. The title page of an anonymous book yields no information whatever, but somewhere in the body of the book the author uses language which makes him without question the author of a certain other book, turning to this other book the cataloger is again confronted with an authorless title page, declaring it to be by the author of ————, still a third book, which fortunately reveals the author's name. But he is not always so successful, in which case he must seek for information in anonym books, catalogues of other libraries, literary treatises and reviews, and he is to be congratulated if he does not meet with conflicting statements equally unfounded and no basis for making a distinction as to the greater trustworthiness of this or that authority. In this latter instance he reports "no result" which is infinitely better than a false result. We just now have the vexing problem of cataloging "Elizabeth and her German garden" and "Solitary summer" by the same author, if we should follow the rule of first word entries, we would have these two books which are known to be written by the same author in two places; we simply make an exception to the rule, placing both books under Elizabeth notwithstanding the attributed authorship to Prince Henry of Plesse, or Countess V. Armis. Books by the author of "Miss Toosey's mission" would come in the same category.

Card or printed catalogue, or rather card and printed catalogue? Both co-operate in assisting the library to unfold its treasures to an inquiring public. The card catalogue is subject to much criticism owing to its being limited to one or two copies, and it takes more time to consult than does the printed page, where the eye takes in perhaps a whole subject at one glance, while the cards must be turned one at a time. The printed catalogue offers facilities to an indefinite umber of students at the same time, while the card catalogue accommoates only one for each subject. The card catalogue can be kept up to ate while the printed one is out of date before it leaves the printer's

hands. Thus each has its advantages and disadvantages which are overcome only by supplying both. If the printing of the entire catalogue is financially impossible, lists on special classes or subjects may be printed as the demand requires. It is not necessary that these lists be elaborate specimens of bibliographical skill, but it is necessary that they embrace everything that the library contains on that class or subject, making use of collected works, essays and related subjects as much valuable material is inclosed in such essays and monographs.

"Pamphlet literature" is another thorn in the flesh for the cataloger, especially if allowed to accumulate without being properly catalogued. The ideal method is to catalogue phamphlets with the same accuracy and fullness as books. They are often on subjects of immediate interest and more useful than many of the large volumes in the library. If they are worth little at the present time, they may be invaluable in the future. Local phamphlets, particularly, should be prized and well taken care of. Our library is at present shelving a large number of pamphlets, each of which is about Michigan, by Michigan writers or published in Michigan. Some of them are nothing more than leaflets, as Thanksgiving proclamations, handbills, invitations to church suppers, announcements of society meetings, etc. The pamphlets which can be classed are given the most specific class figure and placed in pamphlet boxes with their respective classes (unbound volumes of periodicals, reports of institutions, and university catalogues might be treated in the same way), the others will be used to enlarge our Michigan collection —none discarded—a means of ready reference provided for all.

The choice of subject headings is still another trial to the soul, while without impropriety, the same book might be classified at different times under different headings according to the varying phraseology of authors, the evident purpose of the catalogue which is to concentrate the resources of the library on a given subject, is imperfectly fulfilled. Each book or article, as recorded, should be assigned to the most specific heading directly suggested by its title or contents, with an absolute consistent use of the same heading for the same subject, and references from synonymous terms and allied subjects. To secure this uniformity, make a list of your subject headings, adding new ones when necessary; or if you have a copy of A. L. A. subject headings, use that for your list, checking those you use and interlining new subjects as they come up. As we have already decided that the catalogue is to be simple and clear enough for the least intelligent of our readers, choose the simplest form of the subject name, the one under which you suppose he would be most likely to look. Outside of a college or scientific library, how many would first look for Birds under Ornithology, or Insects under Entomology? Cross references should of course be made from the scientific to the common name, from the unknown to the known. Technical words and words in common use are sometimes written so differently that it is always a convenience to find entries under the various orthographies. If the cataloger has been injudicious in the selection of his subject heading, the cross reference will lead the reader to the one he is seeking, providing they merge not into a sort of "endless chain" affair and the reader is referred from Horseless vehicles to Automobiles, and from Automobiles to Motor carriages, and then behold, no book under this last heading, picture the dismay of the seeker!

As to debating the question of classed or dictionary catalogue, I would consider it an extravagant waste of time. While classed catalogues are good for those who can use them, no library which is to cater to the less cultivated portion of the community should be without a dictionary catalogue, either printed or on cards. Catalogues should be made for readers and not for librarians and catalogers. The most universally comprehended compilation of knowledge is the dictionary, as we have already remarked, everybody knows how to use it, and the closer our catalogues imitate this model, the more helpful will they be for our readers.

ILLUSTRATED BULLETIN BOARDS.

MAY G. QUIGLEY, GRAND RAPIDS PUBLIC LIBRARY.

In these days of the wonderful output of the press there is so much literature of doubtful quality, luring the youth away from the best, and that which is absolutely necessary for their education and future welfare, that we who are in a sense directors of the reading public feel that we must use every possible means to guide the growth of the undeveloped mind. New ideas are continually suggesting themselves to help accomplish this end, and it has been demonstrated that the illustrated bulletin board is a practical and successful aid in interesting the patrons of the library.

We were asked by the Albany school to suggest five or more subjects to be used in making illustrated bulletin boards. Subjects innumerable suggested themselves, but in bulletin boards as well as in sermons, digressions destroy the value, so there must be some limit in the choice of subjects. Loosely classified they presented themselves in this order. First bulletin boards illustrative of current events whether of local. national or international interest. For example, Grand Rapids having recently had the necessary appropriation for a manual training school, a bulletin illustrating manual training will be in order and later on one on domestic economy. Then as an example of a bulletin board illustrating some national interest a Dewey bulletin or a presidential board. One illustrating a subject of international moment would be on China, the Paris exposition, or the Trans-Siberian railway. Again bulletin boards to arouse interest in the works of some author, painter or sculptor. Other boards to commemorate birthday and national holidays. Finally Madonna bulletins, and bulletins illustrating various industries, as furniture of different centuries, or those showing ancient and modern book covers. Then, too, bulletin boards illustrative of benevolent enterprises as social settlements, such as Hull House, Little Sisters of the Poor, and the innumerable subjects which will suggest themselves under a final heading of bulletin boards of general educational value.

When the bulletins from Albany were finished we received one entitled "Who controls the tropics." This bulletin was hung near our

two rows of open shelves where all the books we have on the subject had been placed. After exhibiting it about two weeks it was returned and "Children of many lands" sent to us. We had been keeping close watch to see how much interest our patrons manifested in this new departure and realized that it was more than usual. Then and there we decided to be independent and make our own picture bulletins, as the amount paid out for express charges on the two received from Albany would buy two or three mounting boards. The first one was made in honor of Admiral Dewey. It was put in place about two days before the Admiral arrived in our city. The pictures were taken from old magazines and mounted on gray mounting board. The references were printed on the board in white ink. This board received an unusual amount of attention from the children, and the number of fathers and older brothers found standing near was not small.

This interest shown by the patrons tended to strengthen our courage. Since then we have had six different bulletins. One on Park day, showing views of our parks, a second on China, and a third one illustrating Paris and the World's Fair, another on James Whitcomb Riley, and finally one on Ernest Seton-Thompson. Our small case of open shelves is always kept filled with new books or books upon timely subjects. We have noticed a greater interest manifested in these shelves when an illustrated bulletin announced their contents to the public.

The first days of spring might be illustrated by a bird bulletin. (Good colored pictures of birds can be obtained from the Perry people.) The harvest moon would suggest a bulletin board illustrative of the grains of Michigan, and the season we are now completing could be illustrated by a bulletin showing the hibernation of animals. This would be of special interest to the children. In the dead of winter one representing the pine industry or hardwoods of Michigan would be seasonable as well as educational. Then for the great feast of the year, Christmas, a very effective bulletin could be made by collecting all, or as many as possible, of the pictures showing the birth of the Christ child. Beginning with Correggio's great masterpiece, the "Holy Night," and grouping the others around it.

There are many sources from which we can obtain pictures for the bulletin board. First of all we have the old magazines. Again every library is without doubt blessed with many sample copies during the year. Then too, magazines are received monthly as gifts. Save them all. If they are not valuable enough to bind and they do have a few pictures in, save them for the bulletin. Save also the maps if possible. Sometimes the subject may be a certain part of a country, then a map will be needed as well as pictures. We never need be at a loss to name our bulletin board. If it be timely, as in the case of a current event board or a board illustrating holidays and birthdays or, in any case, a bulletin board of sufficient educational interest to exist at all, it will suggest its own name, and if we ever find it difficult to name then we may well suspect that the subject is not of sufficient importance to merit a bulletin board. The actual cost of the bulletins which you see here was $1.46. The board cost 60 cents and the frame maker charged 50 cents to cut the openings and these pictures cost 36 cents. You can, if you have a sharp knife with a good point and a strong

metal ruler, (likewise a strong wrist) cut the openings for the pictures yourself, if not, then take the board to the frame maker. It is possible to use the same board several times providing your pictures fit the openings. To limit still further the expense, it is suggested that the larger libraries might circulate their bulletin boards among the smaller libraries. Another expedient for limiting expense would be for the smaller libraries to illustrate during one year only a part of the holidays keeping in mind always provision for current event boards, and the next year the remaining holidays, thus keeping the expense within the most limited fund.

I think that we will never regret the time spent in preparing these bulletins. One can readily see that it is a means of placing before the patrons subjects which they would not, if left to themselves, study. It is also a help to eager readers who do not quite know how to help themselves. Then, too, the librarian who seeks to raise her library to the highest possible standard of usefulness will gladly give hours of labor, if only she is able to interest the patrons in a higher class of books, or better, to increase the desire for more intelligent reading among those who do not know of the masters in the great world of literature.

Miss Quigley and Mr. Utley had each brought several bulletins and great interest was shown in examining and discussing them at the close of the paper.

The meeting adjourned to spend a pleasant and profitable hour in the college library.

SATURDAY AFTERNOON.

The afternoon meeting was called to order in the high school, whose library of 2,000 volumes, aranged under the Dewey classification, with an up to date card catalogue, is a model of its kind.

The election of officers resulted in a re-election of all officers, i. e. President, Henry M. Utley, Detroit Public Library; First Vice President, Sarah N. Williams, Charlotte Public Library; Second Vice President, Phœbe Parker, Sage Library, West Bay City; Treasurer, Nellie S. Loving, Ann Arbor Public Library; Secretary, G. M. Walton, Michigan State Normal College Library, Ypsilanti.

Reports of treasurer and secretary were accepted.

The next meeting was appointed at Adrian.

Miss Ahern, as secretary of the library section of the N. E. A., urged the attendance of all librarians on its meetings, which will be held in Detroit. The question box was omitted on account of the late hour and early trains. A cordial resolution of thanks was voted to Supt. W. J. McKone, the Ladies' Library Association, the E. L. T. club, Albion College, and the city press, expressing the acknowledgments of the association for the generous hospitality extended by the city of Albion. A further note of thanks was added to the Library Bureau, particularly for the exhibit of library appliances, under the care of the Michigan agent, Mr. Chamberlin.

SUPPLEMENT.

A HISTORY OF THE DEVELOPMENT OF LIBRARIES IN MICHIGAN

WITH STATISTICAL TABLE AND ALPHABETICAL LISTS

BY

OLIVE C. LATHROP
(B. L. S. Ill. State Library School.)

PREFACE.

The purpose of the following exposition is to present in a careful manner a connected account of library progress in Michigan, supplemented by a tabular presentation of library statistics. For this purpose sources of widely different nature were consulted and in addition a circular letter containing a list of questions was sent to every public library in the state. From the answers received conclusions were formed and the table appended to the history was compiled. The statistics are recent and, so far as known, accurate.

It is to be regretted that of 107 libraries addressed 38 failed to reply to the questions, since for this reason the table is incomplete. The libraries which did not respond have been checked and the necessary information, so far as possible, taken from the "Statistics of Libraries in the United States and Canada," issued in 1897 by the United States government.

The alphabetic list of the libraries in the state was compiled also from the circulars and contains historical mention of each library which could not be included in the table. It is hoped the table and list may be of value to the librarians of the state as presenting the most recent statistics to be obtained.

A HISTORY OF THE DEVELOPMENT OF LIBRARIES IN MICHIGAN.

The history of library interest in Michigan is older than the state itself and dates back to the latter days of the eighteenth century. As early as 1785, while the republic was still in its infancy, congress declared all the land north of the Ohio river to constitute the Territory of the Northwest, and two years later passed the ordinance known as the "Immortal Ordinance of 1787" for the government of the region. So wise and comprehensive were the terms in which this ordinance was framed it has long stood as a monument to the foresight of the early lawmakers of the country.

Liberal provision was made for education, the ordinance declaring "religion, morality and knowledge being necessary to good government and the happiness of mankind, schools and all means of education shall forever be encouraged." It was this provision which gave, even in the early days of the territory, encouragement to the library as a "means of education."

Congress supplemented this ordinance by giving, during the next few years, generous grants from the public domain to be set aside for educational purposes. These included one section in every township, the rents and incomes of which were forever to be devoted to the maintenance of the public schools. As an additional appropriation the people of the state voted the proceeds of all special taxes on railroads and mining corporations. Michigan was laying a firm foundation for the system of education which afterward became so extensive and well known.

In the early days of the territory and later of the state, libraries were conceived as adjuncts of the schools and not as separate institutions. For this reason Michigan libraries are called indiscriminately "school," "district" or "township" libraries. But close as was the relation of the library to the school the development of the one has been but a puny effort compared with the vigorous growth of the other. The library is the one part of Michigan's educational system for which there is small ground for complacency.

The early days of a state, as of any other political body, are more likely to be filled with the sterner matters of life: the making of laws. the establishment of industries and the conquest of the untilled soil, rather than with the finer ones of education and culture. There were few schools in the territory at this time and few pupils to attend them, but there were not lacking among the pioneers men of refinement and learning and to them is due, in a great part, the legislation whereby collections of books for teacher and pupil were made compulsory.

In the year 1831 the legislative council, for by this time Michigan had become an individual territory, provided that "any seven or more persons capable of controlling in any township or district might organize themselves into a corporation for the purpose of maintaining a library, to be known as the 'Social library No. —, of the township of ————.'" This was the first direct mention of library organization in the laws of the territory.

The "social" libraries were one of the earliest forms of library development and were known by the various terms of proprietary, subscription and social libraries and library associations. Few bearing the title "social libraries" exist today, although we have essentially the same thing in the Ladies' Library Associations, which are, without exception, forms of subscription libraries.

Michigan enjoys the distinction of being the first state to incorporate into its constitution, adopted in 1835, provision for libraries as a part of the educational system of the state. Imitating the form adopted by the council, the clause was made to read: "As soon as the circumstances of the state will permit, the legislature shall provide for the establishment of libraries, one in each township, and the money which shall be paid by persons as an equivalent for exemption from military duty, and the clear proceeds of all fines assessed in the several counties for any breach of the penal laws, shall be exclusively applied to the support of said libraries." (Art. 10, sec. 4, Law of 1835.) This statute remained practically unchanged until 1859, except that in 1850 the phrase "As an equivalent for exemption from military duty" was struck out.

Two statements in this clause are worthy of note, as being the cause

known to him. The prevailing custom is to give an author's name in as complete a form as possible, and a great amount of time is squandered in unearthing a Christian name that is persistently discarded by the author. Dictionaries differ in respect to these rejected names, or their proper sequence, this is particularly so with French names. Mr. Parker, of the Peabody Institute gives an excellent recipe for a French name: Take a French infant, whether male or female makes very little difference (as the name is not indicative of the sex, for the first name of the great Lafayette was Marie) then pick out the name of a saint, the names of two or three apostles, and of two or three sponsors, male and female, and then when the request is made to name the child shake these names together and let them arrange themselves according to their own sweet will; when the child arrives at years of discretion he can select which of these he will use, and the others can remain in a state of "innocuous desuetude" unless he should happen to write a book and then the cataloger will get on his track and bring forth to his astonished gaze more names than he ever suspected himself of possessing."

One would have to be a conjurer to solve the "woman question in cataloging." As an author she gives comparatively little trouble while unmarried, but when she becomes Mrs. J. Jones, then comes the question: Shall her books be recataloged and renumbered or shall the cataloger simply add her new name in brackets, making necessary references and making no change in the numbers? This would allow her to marry times innumerable without disturbing the equanimity of the cataloger who will have to write only one reference card for each marriage. The question is still more complicated if the library includes also books by Julia Jones, if they are upon like subjects and published within reasonable time, they may be by one and the same author, but the cataloger must prove it before he commits himself. It would be a great boon to the cataloger if women were sworn to celibacy before entering the literary profession.

Pseudonymous books offer another cause for discussion. There are catalogers who follow the rule of using the best known form of the name, whether real or assumed, or the one most frequently used in his writings; with some names this would be difficult to decide, and as the decision rests on an individual opinion, we find the main entry in one catalogue under the real name with reference from the pseudonym and in another under the feigned name with reference from the real name. Ian Maclaren's books are published and equally well known under his real name and pseudonym, and were we to follow this rule strictly we would have his theological works under Watson and his stories under Maclaren. Entering pseudonymous works under the real name when it is known offers the easiest settlement of this argument. Like all rules this has its exceptions as in the case of Melanchthon, Moliere, Voltaire and others who are universally recognized only by their assumed names. Catalogers whose libraries have purchased or are purchasing Ernest Seton-Thompson's books will be interested in learning that Thompson is an assumed name which he is about to drop. This information came direct from the author on the occasion of a recent visit to our library when he expressed his preference for his real name, Seton, and was disappointed to find himself ticketed under Thompson.

Anonymous books have at all times presented stumbling blocks to

the cataloger, one of his chief difficulties is caused by his attempts to frame workable rules for their arrangement. According to the British museum rule a book which has been published without the author's name always remains anonymous even after the author's name is well known and the book has been republished with the name on the title page. By this means you have the same book in two places, for instance the anonymous editions of Waverley are cataloged under title and the others under Scott. For cataloging purposes it surely ceases to be anonymous when the author's name is known, and if we decide that all anonymous books shall be entered under the author's name when known, the question has still to be answered, what is to be done with those that remain unknown? In some catalogues the plan is adopted of placing all anonymous titles under the useless heading "anonymous," others select the leading word as that which best explains the object of the author, if there are two or more leading words, it would then be difficult to decide and might be put under as many headings as there are catalogers. This leaves to the judgment of a cataloger the settlement of a question on which all experience shows judgments differ widely. Mr. Cutter's rule,—"Make a first word entry for all anonymous books, except anonymous biography which are to be entered under the name of the subject of the life," is a simple, unmistakable rule and relieves the cataloger of all perplexities. The title page of an anonymous book yields no information whatever, but somewhere in the body of the book the author uses language which makes him without question the author of a certain other book, turning to this other book the cataloger is again confronted with an authorless title page, declaring it to be by the author of ————, still a third book, which fortunately reveals the author's name. But he is not always so successful, in which case he must seek for information in anonym books, catalogues of other libraries, literary treatises and reviews, and he is to be congratulated if he does not meet with conflicting statements equally unfounded and no basis for making a distinction as to the greater trustworthiness of this or that authority. In this latter instance he reports "no result" which is infinitely better than a false result. We just now have the vexing problem of cataloging "Elizabeth and her German garden" and "Solitary summer" by the same author, if we should follow the rule of first word entries, we would have these two books which are known to be written by the same author in two places; we simply make an exception to the rule, placing both books under Elizabeth notwithstanding the attributed authorship to Prince Henry of Plesse, or Countess V. Armis. Books by the author of "Miss Toosey's mission" would come in the same category.

Card or printed catalogue, or rather card and printed catalogue? Both co-operate in assisting the library to unfold its treasures to an inquiring public. The card catalogue is subject to much criticism owing to its being limited to one or two copies, and it takes more time to consult than does the printed page, where the eye takes in perhaps a whole subject at one glance, while the cards must be turned one at a time. The printed catalogue offers facilities to an indefinite number of students at the same time, while the card catalogue accommodates only one for each subject. The card catalogue can be kept up to date while the printed one is out of date before it leaves the printer's

hands. Thus each has its advantages and disadvantages which are overcome only by supplying both. If the printing of the entire catalogue is financially impossible, lists on special classes or subjects may be printed as the demand requires. It is not necessary that these lists be elaborate specimens of bibliographical skill, but it is necessary that they embrace everything that the library contains on that class or subject, making use of collected works, essays and related subjects as much valuable material is inclosed in such essays and monographs.

"Pamphlet literature" is another thorn in the flesh for the cataloger, especially if allowed to accumulate without being properly catalogued. The ideal method is to catalogue phamphlets with the same accuracy and fullness as books. They are often on subjects of immediate interest and more useful than many of the large volumes in the library. If they are worth little at the present time, they may be invaluable in the future. Local phamphlets, particularly, should be prized and well taken care of. Our library is at present shelving a large number of pamphlets, each of which is about Michigan, by Michigan writers or published in Michigan. Some of them are nothing more than leaflets, as Thanksgiving proclamations, handbills, invitations to church suppers, announcements of society meetings, etc. The pamphlets which can be classed are given the most specific class figure and placed in pamphlet boxes with their respective classes (unbound volumes of periodicals, reports of institutions, and university catalogues might be treated in the same way), the others will be used to enlarge our Michigan collection —none discarded—a means of ready reference provided for all.

The choice of subject headings is still another trial to the soul, while without impropriety, the same book might be classified at different times under different headings according to the varying phraseology of authors, the evident purpose of the catalogue which is to concentrate the resources of the library on a given subject, is imperfectly fulfilled. Each book or article, as recorded, should be assigned to the most specific heading directly suggested by its title or contents, with an absolute consistent use of the same heading for the same subject, and references from synonymous terms and allied subjects. To secure this uniformity, make a list of your subject headings, adding new ones when necessary; or if you have a copy of A. L. A. subject headings, use that for your list, checking those you use and interlining new subjects as they come up. As we have already decided that the catalogue is to be simple and clear enough for the least intelligent of our readers, choose the simplest form of the subject name, the one under which you suppose he would be most likely to look. Outside of a college or scientific library, how many would first look for Birds under Ornithology, or Insects under Entomology? Cross references should of course be made from the scientific to the common name, from the unknown to the known. Technical words and words in common use are sometimes written so differently that it is always a convenience to find entries under the various orthographies. If the cataloger has been injudicious in the selection of his subject heading, the cross reference will lead the reader to the one he is seeking, providing they merge not into a sort of "endless chain" affair and the reader is referred from Horseless vehicles to Automobiles, and from Automobiles to Motor carriages, and then behold, no book under this last heading, picture the dismay of the seeker!

As to debating the question of classed or dictionary catalogue, I would consider it an extravagant waste of time. While classed catalogues are good for those who can use them, no library which is to cater to the less cultivated portion of the community should be without a dictionary catalogue, either printed or on cards. Catalogues should be made for readers and not for librarians and catalogers. The most universally comprehended compilation of knowledge is the dictionary, as we have already remarked, everybody knows how to use it, and the closer our catalogues imitate this model, the more helpful will they be for our readers.

ILLUSTRATED BULLETIN BOARDS.

MAY G. QUIGLEY, GRAND RAPIDS PUBLIC LIBRARY.

In these days of the wonderful output of the press there is so much literature of doubtful quality, luring the youth away from the best, and that which is absolutely necessary for their education and future welfare, that we who are in a sense directors of the reading public feel that we must use every possible means to guide the growth of the undeveloped mind. New ideas are continually suggesting themselves to help accomplish this end, and it has been demonstrated that the illustrated bulletin board is a practical and successful aid in interesting the patrons of the library.

We were asked by the Albany school to suggest five or more subjects to be used in making illustrated bulletin boards. Subjects innumerable suggested themselves, but in bulletin boards as well as in sermons, digressions destroy the value, so there must be some limit in the choice of subjects. Loosely classified they presented themselves in this order. First bulletin boards illustrative of current events whether of local, national or international interest. For example, Grand Rapids having recently had the necessary appropriation for a manual training school, a bulletin illustrating manual training will be in order and later on one on domestic economy. Then as an example of a bulletin board illustrating some national interest a Dewey bulletin or a presidential board. One illustrating a subject of international moment would be on China, the Paris exposition, or the Trans-Siberian railway. Again bulletin boards to arouse interest in the works of some author, painter or sculptor. Other boards to commemorate birthday and national holidays. Finally Madonna bulletins, and bulletins illustrating various industries, as furniture of different centuries, or those showing ancient and modern book covers. Then, too, bulletin boards illustrative of benevolent enterprises as social settlements, such as Hull House, Little Sisters of the Poor, and the innumerable subjects which will suggest themselves under a final heading of bulletin boards of general educational value.

When the bulletins from Albany were finished we received one entitled "Who controls the tropics." This bulletin was hung near our

two rows of open shelves where all the books we have on the subject had been placed. After exhibiting it about two weeks it was returned and "Children of many lands" sent to us. We had been keeping close watch to see how much interest our patrons manifested in this new departure and realized that it was more than usual. Then and there we decided to be independent and make our own picture bulletins, as the amount paid out for express charges on the two received from Albany would buy two or three mounting boards. The first one was made in honor of Admiral Dewey. It was put in place about two days before the Admiral arrived in our city. The pictures were taken from old magazines and mounted on gray mounting board. The references were printed on the board in white ink. This board received an unusual amount of attention from the children, and the number of fathers and older brothers found standing near was not small.

This interest shown by the patrons tended to strengthen our courage. Since then we have had six different bulletins. One on Park day, showing views of our parks, a second on China, and a third one illustrating Paris and the World's Fair, another on James Whitcomb Riley, and finally one on Ernest Seton-Thompson. Our small case of open shelves is always kept filled with new books or books upon timely subjects. We have noticed a greater interest manifested in these shelves when an illustrated bulletin announced their contents to the public.

The first days of spring might be illustrated by a bird bulletin. (Good colored pictures of birds can be obtained from the Perry people.) The harvest moon would suggest a bulletin board illustrative of the grains of Michigan, and the season we are now completing could be illustrated by a bulletin showing the hibernation of animals. This would be of special interest to the children. In the dead of winter one representing the pine industry or hardwoods of Michigan would be seasonable as well as educational. Then for the great feast of the year, Christmas, a very effective bulletin could be made by collecting all, or as many as possible, of the pictures showing the birth of the Christ child. Beginning with Correggio's great masterpiece, the "Holy Night," and grouping the others around it.

There are many sources from which we can obtain pictures for the bulletin board. First of all we have the old magazines. Again every library is without doubt blessed with many sample copies during the year. Then too, magazines are received monthly as gifts. Save them all. If they are not valuable enough to bind and they do have a few pictures in, save them for the bulletin. Save also the maps if possible. Sometimes the subject may be a certain part of a country, then a map will be needed as well as pictures. We never need be at a loss to name our bulletin board. If it be timely, as in the case of a current event board or a board illustrating holidays and birthdays or, in any case, a bulletin board of sufficient educational interest to exist at all, it will suggest its own name, and if we ever find it difficult to name then we may well suspect that the subject is not of sufficient importance to merit a bulletin board. The actual cost of the bulletins which you see here was $1.46. The board cost 60 cents and the frame maker charged 50 cents to cut the openings and these pictures cost 36 cents. You can, if you have a sharp knife with a good point and a strong

metal ruler, (likewise a strong wrist) cut the openings for the pictures yourself, if not, then take the board to the frame maker. It is possible to use the same board several times providing your pictures fit the openings. To limit still further the expense, it is suggested that the larger libraries might circulate their bulletin boards among the smaller libraries. Another expedient for limiting expense would be for the smaller libraries to illustrate during one year only a part of the holidays keeping in mind always provision for current event boards, and the next year the remaining holidays, thus keeping the expense within the most limited fund.

I think that we will never regret the time spent in preparing these bulletins. One can readily see that it is a means of placing before the patrons subjects which they would not, if left to themselves, study. It is also a help to eager readers who do not quite know how to help themselves. Then, too, the librarian who seeks to raise her library to the highest possible standard of usefulness will gladly give hours of labor, if only she is able to interest the patrons in a higher class of books, or better, to increase the desire for more intelligent reading among those who do not know of the masters in the great world of literature.

Miss Quigley and Mr. Utley had each brought several bulletins and great interest was shown in examining and discussing them at the close of the paper.

The meeting adjourned to spend a pleasant and profitable hour in the college library.

SATURDAY AFTERNOON.

The afternoon meeting was called to order in the high school, whose library of 2,000 volumes, aranged under the Dewey classification, with an up to date card catalogue, is a model of its kind.

The election of officers resulted in a re-election of all officers, i. e. President, Henry M. Utley, Detroit Public Library; First Vice President, Sarah N. Williams, Charlotte Public Library; Second Vice President, Phœbe Parker, Sage Library, West Bay City; Treasurer, Nellie S. Loving, Ann Arbor Public Library; Secretary, G. M. Walton, Michigan State Normal College Library, Ypsilanti.

Reports of treasurer and secretary were accepted.

The next meeting was appointed at Adrian.

Miss Ahern, as secretary of the library section of the N. E. A., urged the attendance of all librarians on its meetings, which will be held in Detroit. The question box was omitted on account of the late hour and early trains. A cordial resolution of thanks was voted to Supt. W. J. McKone, the Ladies' Library Association, the E. L. T. club, Albion College, and the city press, expressing the acknowledgments of the association for the generous hospitality extended by the city of Albion. A further note of thanks was added to the Library Bureau, particularly for the exhibit of library appliances, under the care of the Michigan agent, Mr. Chamberlin.

SUPPLEMENT.

A HISTORY OF THE DEVELOPMENT OF LIBRARIES IN MICHIGAN

WITH STATISTICAL TABLE AND ALPHABETICAL LISTS

BY

OLIVE C. LATHROP
(B. L. S. Ill. State Library School.)

PREFACE.

The purpose of the following exposition is to present in a careful manner a connected account of library progress in Michigan, supplemented by a tabular presentation of library statistics. For this purpose sources of widely different nature were consulted and in addition a circular letter containing a list of questions was sent to every public library in the state. From the answers received conclusions were formed and the table appended to the history was compiled. The statistics are recent and, so far as known, accurate.

It is to be regretted that of 107 libraries addressed 38 failed to reply to the questions, since for this reason the table is incomplete. The libraries which did not respond have been checked and the necessary information, so far as possible, taken from the "Statistics of Libraries in the United States and Canada," issued in 1897 by the United States government.

The alphabetic list of the libraries in the state was compiled also from the circulars and contains historical mention of each library which could not be included in the table. It is hoped the table and list may be of value to the librarians of the state as presenting the most recent statistics to be obtained.

A HISTORY OF THE DEVELOPMENT OF LIBRARIES IN MICHIGAN.

The history of library interest in Michigan is older than the state itself and dates back to the latter days of the eighteenth century. As early as 1785, while the republic was still in its infancy, congress declared all the land north of the Ohio river to constitute the Territory of the Northwest, and two years later passed the ordinance known as the "Immortal Ordinance of 1787" for the government of the region. So wise and comprehensive were the terms in which this ordinance was framed it has long stood as a monument to the foresight of the early lawmakers of the country.

Liberal provision was made for education, the ordinance declaring "religion, morality and knowledge being necessary to good government and the happiness of mankind, schools and all means of education shall forever be encouraged." It was this provision which gave, even in the early days of the territory, encouragement to the library as a "means of education."

Congress supplemented this ordinance by giving, during the next few years, generous grants from the public domain to be set aside for educational purposes. These included one section in every township, the rents and incomes of which were forever to be devoted to the maintenance of the public schools. As an additional appropriation the people of the state voted the proceeds of all special taxes on railroads and mining corporations. Michigan was laying a firm foundation for the system of education which afterward became so extensive and well known.

In the early days of the territory and later of the state, libraries were conceived as adjuncts of the schools and not as separate institutions. For this reason Michigan libraries are called indiscriminately "school," "district" or "township" libraries. But close as was the relation of the library to the school the development of the one has been but a puny effort compared with the vigorous growth of the other. The library is the one part of Michigan's educational system for which there is small ground for complacency.

The early days of a state, as of any other political body, are more likely to be filled with the sterner matters of life: the making of laws, the establishment of industries and the conquest of the untilled soil, rather than with the finer ones of education and culture. There were few schools in the territory at this time and few pupils to attend them, but there were not lacking among the pioneers men of refinement and learning and to them is due, in a great part, the legislation whereby collections of books for teacher and pupil were made compulsory.

In the year 1831 the legislative council, for by this time Michigan had become an individual territory, provided that "any seven or more persons capable of controlling in any township or district might organize themselves into a corporation for the purpose of maintaining a library, to be known as the 'Social library No. —, of the township of ————.'" This was the first direct mention of library organization in the laws of the territory.

The "social" libraries were one of the earliest forms of library development and were known by the various terms of proprietary, subscription and social libraries and library associations. Few bearing the title "social libraries" exist today, although we have essentially the same thing in the Ladies' Library Associations, which are, without exception, forms of subscription libraries.

Michigan enjoys the distinction of being the first state to incorporate into its constitution, adopted in 1835, provision for libraries as a part of the educational system of the state. Imitating the form adopted by the council, the clause was made to read: "As soon as the circumstances of the state will permit, the legislature shall provide for the establishment of libraries, one in each township, and the money which shall be paid by persons as an equivalent for exemption from military duty, and the clear proceeds of all fines assessed in the several counties for any breach of the penal laws, shall be exclusively applied to the support of said libraries." (Art. 10, sec. 4, Law of 1835.) This statute remained practically unchanged until 1859, except that in 1850 the phrase "As an equivalent for exemption from military duty" was struck out.

Two statements in this clause are worthy of note, as being the cause

of much future discussion. They are "one library in each township" and "the clear proceeds of all fines * * * shall be exclusively applied to the support of said libraries." The former we shall discuss here, the latter is reserved for later mention.

The system of township libraries was this: A library for each township in the state, which was required to expend annually twenty dollars of its mill tax for education for the purchase of books. The books were divided among the districts by the town clerk, who was librarian ex officio. The director of the district loaned them to the people, with whom they remained three months, when they were gathered in and returned to the township clerk and a new supply received. It will be seen the system was essentially the same as the modern one of traveling libraries, a plan good in its conception and failing only from insufficient support and inefficient administration.

As is often the case, the actual results were far less satisfactory than the ones hoped for. Theoretically, the township library system was excellent, but the actual results as time evolved them were these: The library often remained in the office of the township clerk, because the director failed to apply for it, and there was no provision for sending it out; the books became scattered among the families in the district, as was but natural with no one especially interested in their return; the losses were so numerous the collections became impoverished and funds for new books were lacking.

The annual appropriation of $25 was not munificent, but would have kept the library in good repair had it been judiciously expended. That this was not the case is shown by the presence in the lists of such books as "The Pirate's Own Book" and "The Lives of Celebrated Murderers," and by the fact that often the whole year's allowance was put into a single work of reference, suitable only for a large library, or into an expensive subscription book, which some scheming book agent had sold to the township board.

During the years 1845-55 the township libraries went into a decline. The people ceased to have any interest in them except to complain of their inefficiency and to demand some other system. But one favorable report for this period is found. It is contained in Mr. Edward's "Memoirs of libraries" (book 4, page 240) and reads: "There are (1847) but 300 township libraries in the 425 townships of the state, from which reports have been received, still there is a gratifying increase in the number of these libraries and the extent of their circulation. There are 30 more such libraries reported this year than last, containing in all 42,926 volumes, which is 6,938 volumes more than they contained in 1846. These libraries circulate through 1,349 districts, which shows an increase of 268 over any previous year. Communications received from several counties afford very gratifying evidence of their increased usefulness." This report is far more encouraging than any contemporary report. The general expression was depressing in the extreme.

It is quite true that in some counties, for instance, the large, well populated, mercantile communities where the penal fines were large and well expended, the township libraries enjoyed a strong, well nourished existence and were the source of much benefit to their users. These instances were rather the exception than the rule.

Had the makers of the law of 1835 been able to foresee the results of their legislation, Michigan libraries would doubtless have died in their infancy. Such knowledge was impossible, and, indeed, experience gained in one way is as valuable as that obtained in another. The years of 1830-50 were formative ones for the State as well as for its constituent parts, and the township library was not the only institution which had to struggle for existence. It must be remembered that at this time no state in the union had developed a complete library system. With the possible exception of New York state, Michigan has made a more thorough trial of the township, district and school library than any other state or territory. The experiment of township libraries was not in vain, for not only had the mind of the people been prepared for more extensive work, but Michigan had served as an example to other states, and for this reason deserves to be remembered among the pioneers in library work.

In his report for 1859 the superintendent of public instruction makes these valuable and pertinent remarks: "The township library is ordinarily too far removed from the great mass of the children. Those living in the remote districts can scarcely be expected to go three or four, often five, miles to get books. None but inveterate readers, those who have formed the taste for books, will do this, and if the library be distributed in parcels quarterly to the districts the advantages claimed for a large collection of books in the township library are mostly sacrificed; we have simple district libraries with the disadvantage that they are imperfect in character, since no large library, without duplicates, can be divided so as to make several good small libraries. They are temporary in tenure, not remaining to be read throughout the district, and reread until known and mastered; and the district feeling only a divided and partial ownership in the books, they are more likely to be lost or destroyed. The forty-two volumes of the district library will be of far higher utility in the district than any district can gain from its interest in the 308 volumes of the township library, except it be the central district where the township library is located."

These remarks voice the popular wish that, the township library being acknowledged a failure, the libraries might be divided into smaller collections, to become the property of the district, increasing as each district was able to provide for it.

Under act approved February 15, 1859, the question of retaining the township libraries or dividing the same into district libraries was submitted to all the townships in the State at the spring elections. Unfortunately, the time between the passage of the bill and the election was so short the townships were but imperfectly notified, and a full vote was not made. About two-thirds of the townships made the proposed change, thus ushering in the third phase of Michigan's library development.

It is pertinent here to note the fact that while Michigan was seeking to exchange her system of township libraries for one of district collections, Wisconsin, a neighboring state, was endeavoring to unite her small, almost insignificant district libraries in one large, splendid township library. Michigan had seen her large, splendid township collection scattered broadcast, valuable to no one. Each state was learning by experience.

After the change of system the first reports show that the districts received their books promptly and were apparently satisfied. The selection of books had been vastly improved, since the legislature had authorized the state board of education to prepare a list of books suitable for district libraries, and had prohibited the libraries from buying from other sources. A list of five hundred books was prepared and proposals of terms invited by advertising. The contract was awarded to F. Raymond & Co., of Detroit, who were instructed to put the books in strong, durable bindings, lettered "Michigan School Library." The selections were good and the prices far more moderate than could have been secured in any other way. But here again the future had disaster in store. The law was soon violated to the extent of buying from other than the prescribed lists, from which few books were chosen. Orders grew smaller. Book sellers declined to bid for the contract, and since 1865 the lists have not existed.

The act of 1859, otherwise provident, had one omission which soon proved serious. In removing the township library the Legislature had abolished the annual appropriation of $25 and had made it optional with the township to raise the money for district libraries, aside from the penal fines. Very few townships (30 in 1873) voted any money for this purpose, and as a result the libraries were soon poverty stricken.

Only in counties like Wayne, which contains not only a large municipal district but also certain reformatory institutions, were the penal fines considerable. In the agricultural counties they were hardly worth the mentioning. This money was not intended in the original law as a support to libraries, but to be merely incidental, and to "make the penalty for crime aid in preventing crime by an increased intelligence."

It has been stated before that the first library law made it obligatory with the collectors of these fines to use them for the purchase of books for the libraries. That this law was violated many times there is no question. Less than one-half the money collected was turned over to the libraries. The report for 1873 shows:

Paid for district libraries during the year	$13,380 98
Paid for township libraries during the year	5,454 54
Total	$18,835 52

The library fund amounted to $40,392.12, leaving a deficit of $21,556.60 unaccounted for. This misappropriation of public moneys was doubly unfortunate when Michigan libraries were fairly begging for funds to keep themselves alive.

Notwithstanding the loyal efforts of the superintendents of public instruction, who had library interest at heart, as is shown by their urgent appeals to the public to support this branch of education, the district libraries shared the fate of their predecessors and were pronounced failures. In 1871 no libraries were reported in the 2,540 districts in townships supposed to have the district system. This was 220 less than the previous year. In 1876 one-third of the counties in the State made no appropriation for either the district or township libraries.

In the report of the superintendent of public instruction made at

this time, we find these comments: "The district library has proved a failure." "It cannot be concealed no very popular interest is felt in these libraries." "It is impossible to maintain district libraries in other than graded districts."

In 1880-81 there was a partial awakening to the interest of the township and district libraries. Circulars containing lists of books to be furnished at contract prices were sent out by the superintendent of public instruction. They called forth many replies and the report for 1881 shows an increase of 71 township libraries over the previous year. Yet there were 315 townships from which nothing was heard. General opinion seemed to favor the township rather than the district library, though in many townships both systems existed. Out of 1,035 townships in the state, 334 supported township and 701 district libraries. It should also be stated that in the 701 townships supposed to have the district system, there were only 1,268 libraries reported, or an average of less than two libraries to each township. This double-headed system caused much trouble among the districts. Fractional districts belonging to adjoining townships which had a different system found much trouble in having their library rights adjusted.

The renaissance of township and district libraries was but temporary and by 1883 they had settled back into even greater inactivity. The reasons for this failure are not hard to see. In the main they are the same that caused the overthrow of the township library. The patent one was the lack of funds. In abolishing the annual appropriation the legislature had done them a fatal injury. At best their existence had been a precarious one. The misappropriation of the money from the fines left them utterly without support. No life can be maintained without nourishment, much less can a healthy existence be assured. The books selected were not of the best. Since the lists drawn up by the state board of education had been discontinued the township boards had become careless in selections and the books were often of the class which is harmful to children and worthless to older persons.

The district library had, however, served a purpose. It had taught the need of the "best reading, for the largest number, at the least cost." It stands as a connecting link between the old system and the new; the school and the city library.

The free public library was a distinct step in library development. Mr. Edwards says: "Up to the year 1848, no town or city library, strictly so called, existed in the breadth of the Union." In 1849 New Hampshire passed a general library law, the first legislation of its kind. Michigan in 1876 followed the lead of other western states and adopted a general library law, and in 1877 a free public library law. (Public Acts of 1877, act 164.) The latter provided for city, town and village libraries under the control of a board of directors nominated by the mayor, and approved by the city council. A tax of ten mills on the dollar for towns and villages, one mill for cities less than 100,000 inhabitants, one-fifth mill for cities over 100,000, was levied. Several years later (1887) this act was amended to provide that "where a free public library had been established in any town, the board of directors shall on or before the first Monday of September of each year prepare an estimate of the amount of money necessary for the maintenance of such libraries for the ensuing year, not exceeding one mill on the

dollar of the taxable property of the town, and this estimate shall be spread on the tax rolls and collected the same as other taxes. Property of all library institutions is exempted from taxation."

The free public library law caused much discussion, but was on the whole favorably received. Meetings were called and library questions discussed, but apparently few cities availed themselves of the privilege. Statistics collected from 103 libraries in 1887 report only three free public libraries founded at this time.

From 1887 to the present time little change has been made in existing library laws, yet Michigan has felt the influence of the general increase in interest, both national and international, in library affairs, The Michigan Library Association, organized September 1, 1891, has held annual meetings since that date. Its purpose is to excite interest in library economy and to be a means of education and encouragement to the smaller libraries throughout the state. The meetings are held in different library centers, and result not only in benefit for the librarians attending, but serve to awaken the interest of the general public in library matters.

For some years the need of a library commission has been felt in the state, but before 1899 no legislation could be secured. Last year, however, the legislature created a state library commission, formed in the same manner as those of other states. It consists of five members appointed by the governor and serving without remuneration. Its especial effort is to be directed toward encouraging the establishment of new libraries, though it is ready on all occasions to give advice concerning library management. The state librarian, acting as secretary, is an ex officio member of the commission.

The state library of Michigan is and always has been the center of library interest in the state. Established in 1828, it has grown with the state until now in size, scope and purpose it is among the foremost of state libraries, being second only to New York. Before a library commission was thought of the state library was the means of disseminating library information throughout the state. By means of the "associate" and "traveling" libraries it is in touch with the general public. (See Public Acts for 1895, secs. 11-17.)

The results of the establishment of these libraries were most satisfactory, since the people of the state were brought to feel a more pronounced interest in the state library. In 1895 ten libraries became "associate," and in 1898 the number had become twenty-six. The report of the state librarian for that year has this item: "The more important advantages of the associate libraries are the shipment of all state publications direct to the libraries, and the privileges given to patrons of the associate libraries of drawing books from the state library for a limited time. The results obtained from these privileges have been most satisfactory."

Michigan was the second state to introduce a system of traveling libraries, since the Public Acts of 1895 (sec. 17) also provided for their establishment. The sum of $2,500 was ordered appropriated annually for their purchase and equipment. They are sent to reading clubs, granges, twenty-five taxpayers in any community and to associate libraries. Their success has been assured from the first. In fact the demand has exceeded the supply. The libraries go usually to small

towns and farming communities. In 1896, 44 such libraries were sent out, and in 1898 the number had increased to 135. The system in use in Michigan differs somewhat from that of Wisconsin, and more nearly resembles that of New York, from which, indeed, it was modeled. In Wisconsin the libraries are sent out by the library commission and circulate exclusively among the remote rural districts, while in New York the libraries are sent from the state library not only to rural districts but also to clubs and art circles.

Looking back over a century's development in Michigan libraries, we can see how each change has been in the line of growth, slow but constant. Through the various phases of subscription, township, district, school, town and traveling library, the state has been gaining experience that will make the library service of the future more efficient.

Everywhere library work is developing. All the states are broadening the legislation and increasing the possibilities of their libraries. Michigan has held a foremost place in every line of advancement, and in this, one of the greatest movements of the century, her proud position will be upheld.

MICHIGAN LIBRARIES.

Adrian:

Public School Library.

In August, 1869, the school library was incorporated. In 1889 the ladies of the city presented their library and it with the school library were moved to the city hall and opened to the public. The ground floor is given up to the library, and for it the nominal rent of $50 is asked. Much attention is paid to the work with the schools.

College Library.

State Industrial Home for Girls.

Albion:

College Library.

Ladies' Library Association.

Public School Library.

Allegan:

Township Library.

Alma:

College Library.

Public School Library.

Alpena:

Public Library.

The Alpena Public Library had its beginning in a school collection. In 1876 it received the donation of the Ladies' Library, heretofore a subscription library. Several years later the name of the Alpena Public Library was given it, although it is still in the school building.

Ann Arbor:

General Library of the University of Michigan.

The library has grown with the university. Started in 1841, it has

always been a prominent feature in the work of the college. Many generous gifts have been made. These include the Parsons Library (political economy), the Macmillan Shakespeare Library, the Hagerman Collection (history and political science), the Goethe Library, the Dorsch Library (miscellaneous). The library is open for consultation 14 hours daily during the academic year, nine hours daily during the summer school, and six hours daily to the end of the summer vacation.

Ladies' Library Association.

School District No. 1.

Battle Creek:

College Library.

Public School Library.

Organized in 1870 under its present name the library is an outgrowth of an original township library. When organized it became the property of the school, and the school board was made responsible for its control. There is a $10,000 bequest from the will of the late Henry B. Denman, the interest of which is expended for books. In the will of the late Charles Millard was mentioned a bequest of $40,000 for a library building. It is hoped this may soon be erected.

Bay City:

Public Library.

In 1869 several prominent citizens organized an association library. This was continued until 1877, when it was incorporated as a free public library under the control of the school board.

Bellevue:

Township Library.

Benton Harbor:

College Library.

"Benton Harbor receives $7,000 for a public library by the will of the late Melissa E. Terry." Public Libraries, vol. 4, p. 233.

Benzonia.

Big Rapids.

Birmingham.

Buchanan.

Cadillac:

Public Library.

The library was the result of activity on the part of the Ladies' Literary Society and was incorporated as a public library in August, 1897. The library is a subscription library. The fees are $1 per year or $10 for life membership.

Calumet:

"Calumet opened a free public library, May 1, 1896, with 3,500 volumes. While provided for the use of the schools primarily, its books are at the service of the citizens of Calumet. The library rooms are centrally located and fitted up with the best modern appliances, having

steel shelving, a card and dictionary catalogue and a condensed charging system. James James is librarian." Public Libraries, Vol. 1, p. 60.

Cassopolis:
Library Association.

Charlotte:
Public Library.

Coldwater:
Free Public Library.
Like many other libraries, the Coldwater library had its foundation in the Ladies' Library Association. This was in 1869. In 1881 the city was offered the books already collected by the association. The gift was gladly received and the Free Public Library was organized. The library is fortunate in having been the recipient of a collection of valuable art books, numbering 3,000, given by the late H. C. Lewis.

Crystal Falls.

Detroit:
High School Library.
House of Correction.
Public Library.
Detroit has one of the most efficient libraries in the State. It was founded in 1865 by the board of education, but is now under the control of the city. An especial feature is the school libraries, which contain some 8,000 volumes. Fifty-six schools receive these libraries, and the total circulation for 1898 was 98,876 books. A bindery and repair shop are operated in the library building.

Eaton Rapids.

Flint:
Michigan School for the Deaf.
Public Library.

Grand Blanc.
Grand Haven.

Grand Rapids:
Public School Library.
The library of School District No. 1, Grand Rapids township, formed the nucleus for this library. To this were added in 1871 the collection of the Ladies' Library Association, the Y. M. C. A. library, and the West Side school library, making a substantial foundation for the Public Library, which now contains over 50,000 volumes. The library has rooms in the city hall, for which no rent is paid.

Hancock:
School Library.
This is another instance of the township library being transferred to

the school. The library is kept in the school building and is under the control of the superintendent of schools, who appoints a pupil as librarian.

Hastings:
High School Library.

Hillsdale:
College Library.
City Library.
The late C. T. Michell, of Hillsdale, gave that city in his will his fine residence and the beautiful grounds surrounding it for a public library. The gift included, also, $10,000 for books and furnishings.

Holland:
Graves Library, Hope College.
Township Library.
This is one of the few remaining township libraries. It contains about 1,700 books, which are kept at the residence of the township clerk. It has no classification and but a partial catalogue.

Holly:
Ladies' Library Association.
This association was organized in 1877 with 75 members, announcing as its object, "To afford and encourage useful and entertaining reading." It is a subscription library with a fee of $1 yearly for each member. The library also receives the proceeds of a lecture course. It is open two hours each Saturday afternoon.

Houghton:
Michigan Mining School.
Public School Library.
In 1890 the board of education took advantage of the library law and established the Houghton Public School Library. It occupies a room in the high school and is used largely by the pupils.

Howell:
Ladies' Library Association.

Ionia:
Ladies' Library Association.
The Ionia library was entirely destroyed by fire two years ago. At present it is building up from the bottom. It was first organized in 1875, and was and is a subscription library.
State House of Correction.

Iron Mountain:
Public School Library.
Following the plan adopted by most high schools, this library is kept in the high school building, where it is accessible to the students. A separate collection of 768 volumes circulates from building to building and forms a school traveling library.

Ironwood:
City Library.
Andrew Carnegie has given the city of Ironwood $12,000 for a public library on condition that the city furnish a site.

Ishpeming:
City Library.
The Ishpeming library is located in the city hall, and the reports show it is doing very good work. There are about 5,700 books and a circulation of 900 a month. There is no certain income, yet the library averages the annual addition of 270 volumes.

Jackson:
Michigan State Prison.
Public Library.
Mr. G. A. W. Dodge and Mr. M. Shoemaker were the founders of the Public Library, which was organized in July, 1885. The funds were appropriated from the half mill tax. Much valuable work is done with the schools. The librarian is quite in sympathy with modern methods. A children's room is one of the hoped for additions.

Jonesville:
Ladies' Library Association.

Kalamazoo:
College Library.
Public Library.
The library is an outgrowth of the old school library. It was transferred to the city and opened in 1893, and since then has carried its work along the lines of a public library. It owns a beautiful building, an advantage that comparatively few libraries in the State can boast. Books are furnished the various schools, and the children are urged to come to the library.

Lake Linden:
Township Library.
The library came into existence about 1870. At present it is kept in the public school building, and while it has the name of township library, it bears little resemblance to the old township library, but is rather a school library. It is supported by the penal fines.

Lansing:
Agricultural College.
Industrial School for Boys.
Michigan School for the Blind.
Michigan State Library.
Public School Library.
In 1881 the Ladies' Library Association offered the school board their collection of books on condition that they establish a high school library. The library is at present housed in the city hall and contains about 9,000 books. Books are loaned to the various schools and the children are urged to come to the library. The income is uncertain, depending upon the generosity of the city council.

Lapeer:
Ladies' Library Association.

Lowell:
District Library No. 1.
Of the few district libraries remaining, this is among the largest. It contains about 3,000 volumes. Originally it was a much impaired school library, but about 1873 the director of the district gathered up the few remaining books and made them the foundation for a district library. It is located in a building rented by the district and is supported by taxation. It is hoped to open a reading and reference room the first of next year. The collection is a good beginning for a public library.

Ludington:
Public School Library.
Organized in 1876, the library now contains 3,000 volumes, besides some 300 unbound pamphlets. It occupies a room in the school building and is open only on Saturdays, at which time an average of 500 books in winter and less in summer circulate among the working class.

Manistee.
Manistique:
School Library.

Marquette:
Peter White Public Library.
In 1872 the Hon. Peter White founded a public library for the city of Marquette. In 1891 this library was reorganized and put upon its present basis. The building was a gift from Mr. White. The library now contains about 12,000 volumes, the collection including several gifts. A children's room is among the plans for the future.
Normal School Library.

Marshall:
High School Library.
Public School Library.

Mendon:
Township Free Library.
By vote of the township this library was founded in 1889. Its present quarters are in rented rooms. It has a collection of some 2,000 books, mostly fiction and history.

Menominee:
City Library.
The library is occupying rented quarters at present, but hope is entertained for a new building since the gift of $25,000 from Mr. S. M. Stephenson. The school has a library of its own, but the pupils are urged to come to the library for aid in selecting books.

Midland.
Public School Library.
The library is now in the high school building. The collection is small and is used largely by the pupils. A public library association has been formed, but as yet no books have been secured.

Monroe:
City Library.
An historical sketch of this library may be found in the following extract from the "History of Monroe County:" "I infer from an examination of the old village records that as early as 1828 the village library was under the supervision of the village council, who raised moneys from time to time to sustain a public library, and that a small library was under the charge of the village clerk. When the city of Monroe was incorporated in 1837 the remnants of the old library were transferred to the city, the clerk acting as librarian. In 1873, under an act of legislation, the city library was transferred from the common council to the board of education, and continues under the charge and control of said board." This testimony accords to Monroe the distinction of being the oldest existing public library in Michigan. It is small, containing only about 5,000 books, but its circulation is extremely good. In 1898 it was 18,858 books. The school students are required to read a certain number of books each term, and this brings them often to the library.

Mount Clemens.
Mount Pleasant:
Normal School.

Muskegon:
Hackley Public Library.
Muskegon enjoys one of the most liberally endowed and equipped libraries in the State. It was founded May 25, 1888, by Mr. Charles H. Hackley, from whom the library received its name. It occupies a beautiful building and has an endowment of $75,000, together with $10,000 more for books.

Negaunee.
Niles.
North Detroit.
Ogden.

Olivet:
College Library.
Walton Township Library.

Ontonagon:
Township Library.
Reports state that since the fire of 1896 no Ontonagon township library has existed.

Orchard Lake.
Oscoda.

Otsego:
Ladies' Library Association.
"On account of a lack of interest of the ladies of Otsego, the question is being agitated of giving the building and books owned by the ladies to the township for their use as a public library. The ladies own a fine building and have 800 books, and are free of debt." (Taken from the Detroit Evening News.)

Owosso:
Ladies' Library and Literary Association.
The library is a subscription library, founded in 1867. It occupies rented quarters and contains about 2,600 books. Any pupil or teacher can draw books by becoming a member or by paying five cents a week.

Pentwater:
Township Library.
This is a public township library, supported by taxation and free to the general public. It is neither catalogued nor classified, but contains about 2,000 books.

Petoskey:
District Library.
The Petoskey District Library has become a school library and occupies a room in the school building. It is used largely by the pupils and is supported by taxation and the penal fines.

Phœnix.
Plainwell.

Pontiac:
Eastern Michigan Asylum.
Ladies' Library.
The Pontiac library is, like many others in the State, a subscription library, with a fee of $1 per year. Little interest is shown in the library, and although Pontiac has a population of 14,000, there are but 125 or 126 members of the association. The library was organized in 1882 and incorporated a year later. The present quarters are in the Stout Memorial Library building, which is somewhat out of the center of population. The library has received gifts amounting to $2,000. Since there is a school library, no work is done with the schools.

Port Huron:
Public Library.
"The Port Huron Public Library was opened with appropriate ceremonies on the evening of July 7, 1896. The building is not large, but is well adapted to the purpose." Public Libraries, Vol. 1, p. 154.

Republic.

Ridgeway.
Jonathan Hall Memorial Library.
This library occupies the rather unusual position of being an endowed

subscription library. The building is the gift of Rufus T. Bush, and contains about 1,700 books. The collection is neither catalogued nor classified, and keeps no record of its circulation.

Saginaw, East:

Hoyt Public Library.

The Hoyt Public Library is the gift of Mr. Jesse Hoyt of New York to the city of Saginaw. It was first given in 1883, but was not open to the public until 1891, when it contained 20,000 volumes. The library represents all classes of books except fiction. Only 365 novels were issued in 1898. Work with the schools is encouraged. The pupils of the seventh and eighth grades have five tables reserved for their use in one of the study rooms.

Public Library.

The Public Library of Saginaw is one of the few Michigan libraries employing a system of branch libraries. These are located in the various schools and are much used by the children.

Saginaw, West:

Public Library of the Union School District.

The library was founded in 1860, but in 1895 all records were lost by fire. At present the library is in one of the school buildings. There is a reading room where the reference books are shelved. Admittance to these shelves is freely granted.

St. Clair.

St. Johns.

St. Joseph:

City School Library.

The City School Library was started as a township library, but the books were transferred to the city when the township library went out of favor. It is a joint city and school library, and though kept in the office of the superintendent of schools, is open to the public for lending and reference.

Sault Ste. Marie:

Public Library.

The library is located in the school building, and as a result is used largely by the pupils of the school. Fiction and history have the largest circulation. There are 2,000 books.

Sturgis:

City Library.

Organized in 1873 as a private subscription library, the books were in 1881 turned over to the school district and made a district library. In 1883 the library was changed to a township library, under which form it remained until 1896, when it became the property of the city. It contains 4,493 books. Free access is granted to the shelves in the reading room.

Tecumseh:
Public School Library.
Several ladies became interested in library work, and in 1883 founded this library. It is free to members of the school district, but outside residents pay $1 per year for its use.

Three Rivers:
Free Public Library.
The Free Public Library was organized in 1889 by Edward B. Linsley. At present it occupies rented quarters and is supported by taxation. It is open to the public for reading and reference.

Traverse City.

West Bay City:
High School Library.
Sage Library.
This library had its promoter in Mr. H. W. Sage, who has given $10,000, together with $1,000 annually, the latter to be spent for books, with the provision that the city furnish an equal amount. The library occupies a building which has taken its name from Mr. Sage. It contains 28,302 books. There is no especial co-operation with the public schools.

Weston:
Fairfield Township Library.
The library is kept at the residence of the township clerk and is supported by the penal fines.

Whitehall:
Township Library.
This is a small collection of books kept at the residence of the librarian. It is free for reading and reference.

Wyandotte.

Ypsilanti:
Ladies' Library.
High School Library.
The library was organized about 1869 under the State law. It is at present in a room in the high school building and is supported by taxation and by fines from the justice's court. One peculiar feature is the grade library kept in each grade in the school. These libraries are in constant use and prevent an excess of pressure in the main school library.
State Normal College.

REPORT.

OFFICE OF STATE LIBRARIAN,
Lansing, July 1, 1902.

To the Legislature of the State of Michigan:

I have the honor to present for your consideration the biennial report of the transactions of this department for the period beginning July 1, 1900, and ending July 1, 1902.

FINANCIAL STATEMENT.

To balance of appropriations June 30, 1900:		
State library	$162 56	
Traveling libraries	4 31	
To appropriations 1900-1902:		
State library	12,000 00	
Traveling libraries	7,500 00	
Traveling library fees	559 05	
Books returned	351 51	
*Transfer of funds from traveling to state	897 66	
Total		$21,475 09
By disbursements:		
State library	$13,360 10	
Traveling libraries	7,117 91	
*Funds transferred from traveling to state	897 66	
		21,375 67
Balance on hand June 30, 1902:		
State library	$51 63	
Traveling libraries	47 79	
		99 42

BOOKS ADDED TO STATE LIBRARY.

Bound volumes	5,499
Unbound volumes	1,170
Pamphlets	1,403
	8,072

* This transaction covered the transfer of books from the State to traveling libraries. These books being used to make up special collections.

DOCUMENTS RECEIVED FROM THE STATE OF MICHIGAN.

State documents	19,290	
Pioneer collections	4,000	
Michigan reports	2,450	
		27,740

DOCUMENTS RECEIVED IN EXCHANGE.

United States	1,792	
Inter-State	1,362	
Foreign	61	
Traveling library books	36,500	
Special	3,825	
		43,530
Total		71,270

DOCUMENTS DISTRIBUTED FROM THE STATE LIBRARY.

State libraries	7,191	
Associate libraries	5,740	
Miscellaneous depositories	4,046	
Michigan reports	2,594	
Pioneer collections	8,219	
Traveling library books shipped	36,500	
Special library books shipped	3,825	
		68,115
Total number of books received and distributed through shipping department		139,385

ASSOCIATE LIBRARIES.

The Michigan State Library has now associate relationship with forty-seven of the larger libraries of the state. The reports of these libraries may be found in part II of this report. During the biennial period which this report covers, the following shipments have been made to associate libraries:

State documents	5,740
Books loaned for limited time	555
	6,295

TRAVELING LIBRARIES.

A detailed report of the traveling library work may be found in part III of this document. During the last year there has been an increased demand for these libraries in the northern part of State, and they are gradually finding their way to the remote counties and isolated parts of the commonwealth. It has been impossible to comply with all the requests which have been made by study clubs and reading circles for special sets of books. After having reached the limit, we have on file nine applications which we have not been able to fill. In connection with

his and regular State Library work, 9,000 letters have been written and ,500 have been received by the State Librarian.

The attention of your honorable body is respectfully called to the reat educational importance of this work and the necessity of an adeuate support. Seven hundred and twenty-two libraries have been sent ut, with 16,944 readers and a circulation of 75,832. When it is rememered that these libraries are, without exception, sent out to the sparsely ettled and isolated portions of the state, these figures assume important roportions as showing the educational work which is going on through heir influence.

REGISTRATION OF WOMEN'S CLUBS.

Act No. 38, Public Acts 1901, provides for the registration of women's lubs. This registration allowing them the privilege of borrowing indiidual books from the State Library. Under this law sixty books have een loaned to registered clubs.

REGISTRATION OF GRANGE LIBRARIES.

Act No. 188, Public Acts 1901, provides for the registration of grange ibraries with the Michigan State Library. This law was enacted for the urpose of aiding the granges to organize and build up their own libraies. Twelve granges have registered under this system and five granges ave received loans from the State Library.

MICHIGAN PIONEER AND HISTORICAL SOCIETY COLLECTIONS.

Volume 31 of this valuable set of books is ready for distribution to chools and granges. Eight thousand two hundred and nineteen volmes have been distributed during the past year. The usefulness of the ioneer and Historical society is greatly limited through lack of means o properly conduct the work. The amount of money appropriated by he legislature has been barely sufficient to prepare and publish the ooks, leaving no funds for the collection of historical material, which s being eagerly sought for by other states. A small expenditure now ill secure for the society original manuscripts and historic relics, hich, in the not remote future, cannot be purchased at any price. The anagement of the society is in the care of men whose ability and integity are unquestioned. Your careful consideration of their needs is spectfully requested.

Since the last report issued from this department, there has been a arked growth of library sentiment in the State. Much of this interest an be directly traced to the traveling library influence, and the activity hown by women's clubs has also been a most important factor in the stablishment of free public libraries. The generosity of Hon. Andrew arnegie has made it possible for many of the smaller towns to erect eautiful buildings, while the aid offered by the State Library and the oard of Library Commissioners has enabled a number of villages to

organize and maintain free libraries of their own. The following cities have either built new libraries or are making preparations to do so:

Benton Harbor
Caro.
Charlotte.
Escanaba.
Grand Rapids.
Howell.
Ionia.
Iron Mountain.
Ironwood.
Jackson.
Lansing.
Ludington.
Manistee.
Mount Clemens.
Niles.
Port Huron.
Springport.
Sault Ste. Marie.
Three Rivers.
Traverse City.

MARY C. SPENCER,
State Librarian.

APPENDIX.

I.—EXCHANGES AND GIFTS.
II.—ASSOCIATE LIBRARIES.
III.—TRAVELING LIBRARIES.

BOOKS RECEIVED IN EXCHANGE FOR MICHIGAN DOCUMENTS.

I.—EXCHANGES AND GIFTS.

ALABAMA.

Assembly laws, 1900, 1901	2
Supreme court reports, vols. 122-129	8

ARIZONA.

Statutes, 1901	1
Acts, resolutions and memorials, 1899, unbound	1

ARKANSAS.

Acts, 1895, 1901	2
Bureau of mines, manufactures, etc., report, 1899-1900, unbound	1
Commissioner of railroads, report, 1899-1900	1
Commissioner of state lands, report, 1899-1900 (4 copies), pamphlets	4
Corporation laws, 1899, unbound	1
Deaf mute institution, report, 1899-1900, unbound	1
Game laws in force in 1901, pamphlet	1
Jones, Gov. D., message, January 18, 1901, unbound	1
Journal of the house, 1901, unbound	1
Journal of the senate, 1901, unbound	1
Secretary of state, report, 1899-1900	1
State auditor, report, 1899-1900, unbound	1
State board of pharmacy, report, 1901, pamphlet	1
State penitentiary, report, 1899-1900, unbound	1
State treasurer, report, 1899-1900, unbound	1
Superintendent of public instruction, report, 1899-1900, unbound	1
Supreme court reports, vols. 67-69	3

CALIFORNIA.

State library, quarterly bulletins, vol. 1, Nos. 4-6; vol. 2, Nos. 1-5, 1900-1902	8
Trustees, biennial report, 1898-1900	1
Statutes and amendments to codes, extra session, 1900	1
Supreme court reports, vols. 127-135	9

CANADA, DOMINION.

Archives, report, 1899, 1900, 1901 3
Supplement to Dr. Brymner's report, 1899, unbound 1
Geological survey, report n. s., vol. 11, 1898 1
Maps to accompany report, vol. 11, 1898 1
Journals of the house, vols. 35, 36, 1900, 1901 2
Appendix to vols. 34, 35, 1899, 1900 2
Journals of the senate, vols. 35, 36, 1900, 1901 2
Maps to accompany report of surveyor-general, and report on irrigation Surveys, 1897-1898 14
Sessional papers, vol. 32, part 3, 1898-1899; vol. 33, parts 1, 2 3
Sessional papers, vol. 33, Nos. 12-14, 1899; vols. 34, 35, Nos. 1-13 29
Statutes, 1900, 1901, vols. 1, 2 (in one) 2
Supreme court reports, vols. 29, 30 2
Year book, 1900 1

Manitoba.

Acts, 1900, vols. 1, 2 (in one) 1
Crop and live stock, bulletins, Nos. 62-66, pamphlets 5
Journals and sessional papers, 1901 1
Legislative assembly journal, 1900 1
Statutes, 1900, vols. 1-2 (in one) 1

Northwest Territory.

Consolidated ordinances, 1898 1
Ordinances of fourth general assembly, 1st, 2d, 3d, 4th sessions, 1899-1902, 3 unbound 4

Nova Scotia.

Archives II, calendar of two letter books and one commission book in possession of Nova Scotia government, 1713-1741 1

Ontario.

Legislative assembly journals, vol. 35, 1901 1
Library catalogue, accessions, 1899-1900, pamphlet 1
Sessional papers, vol. 31, parts 7-10, 1898,1899; vol. 32, parts 1-10, 1900; vol. 33, parts 1-3, 5-8, 1901 22

Quebec.

Assembly journals, vol. 34, 1900 1
Council journal, vol. 34, 1900 1
Documents de la session, 1898-99, responses et addresses, vol. 32, No. 3 5
Sessional papers, vol. 32, part 3, 1898-99; vol. 33, parts 1, 2 3
Statutes, 1901-1902 2

COLORADO.

Abstract of vote cast for state officers at general state elections, 1892-1893 1
Act to regulate the manufacture and sale of oleomargarine and creating the office of dairy commissioner, 1893, pamphlet 1
Bureau of labor statistics, report, 1895-1896, unbound 1
Bar association, report of meetings, December 27, 1900, February 4, July 9, 10, 1901 (in one), unbound 1
Catalogue of war relics at Denver, 1898, unbound 1
Commissioner of state penitentiary, biennial report, 1896-1899, unbound 1
Court of appeals, reports, vols. 12-14 3
Dairy commissioner, report, 1895-1896, unbound 1
Education in Colorado, 1861-1865, unbound 1
Fish commissioner, report, 1883-1884, 1891-1892, unbound 2
Gresswell, C., official bulletin on anthrax and anthracoid (blackleg) diseases, pamphlet 1
Journal of the house, 1899 1
Journal of the senate, 1899 1
School for the blind, trustees' biennial report, 1894-1896 (2 copies), pamphlets 2
School for the Deaf, dumb and blind, biennial report, 1894-1896 (2 copies), pamphlets 2
Session laws, 1897, 1899, 1901 3
State auditor, biennial report, 1890-1892, 1898-1900 2
State board of charities and corrections, biennial report, 1896-1898 1
State bureau of horticulture, report, 1891-1892, vol. 6 1
State bureau of mines, report, 1895-1896, 1896-1897 2

OLORADO—*Continued:*
State engineer, maps and diagrams, 1894, unbound..... 1
State home and industrial home for girls, biennial report, 1894-96, pamphlet 1
State inspector of metalliferous mines, report, 1893-1894, pamphlet.... 1
State treasurer, report, 1890-1892, 1892-1894, 1898-1900, unbound..... 3
State veterinary sanitary board and veterinary surgeon, report, 1897-1898, pamphlet 1
Supreme court reports, vol. 26 (2 copies)..... 1
Superintendent of public instruction, report, 1871-1873, 1878-1879, 1879-1885, 1885-1891, unbound..... 4

ONNECTICUT.
Board of agriculture, report, 1899-1900..... 1
Bureau of labor statistics, report, 1901..... 1
Colony of Connecticut, charter 1662, pamphlet..... 1
Constitution of Connecticut, notes and statistics regarding town representation in general assembly, and documents relating to constitutional convention, 1902, pamphlet..... 1
Constitutional convention, documents of, 1-4, pamphlets..... 4
Debates on constitutional amendments, 1901, unbound..... 1
Hand-book of agriculture, 1901, unbound..... 1
Historical society collections, vol. 8, revolutionary rolls and lists, 1775-1783 1
Report, 1901, pamphlet..... 1
Index to special laws, 1789-1897..... 1
List of bills for public and private acts of general assembly, February 15, 1901, unbound..... 1
Militia law, 1888, 1893..... 2
Public acts, 1895, unbound; 1901 (2 copies), 1 unbound..... 3
Public documents, 1899, vols. 1-4, 1900, vols. 1-4..... 8
Public library commission, report, 1897-1900, unbound..... 1
Register and manual, 1902..... 1
Special acts and resolutions of general assembly, 1899-1901, vol. 13.... 1
State librarian, report, 1899-1900..... 1
Story of 21st volunteer infantry, during civil war, 1861-1865..... 1
Supreme court reports, vols. 72, 73..... 2
Trumbull, J. H., historical notes on constitution of Connecticut, 1818, unbound 1

ELAWARE.
Auditor report, 1899 (2 copies), 1900..... 3
State library, catalogue, 1900..... 1
Supreme court reports (Pennewells), vol. 2..... 1

LORIDA.
Supreme court reports, vol. 41..... 1

EORGIA.
Geological survey, bulletins, 2, report on corundum deposits; 3A, water power of Georgia; 4-9, preliminary report on part of gold deposits of Georgia; 5A, phosphate and marls; 6A, clays of Georgia; 7, preliminary report on artesian well system; 10A, iron ores of Georgia, unbound.. 7
Georgia, historical and industrial..... 1
Journal of the house, 1899, 1900, 1901..... 3
Journal of the senate, 1899, 1900, 1901..... 3
Laws, 1896-1898 (in one), 1900, 1901..... 3
Message and documents, 1901..... 1
Supreme court reports, vols. 108-113..... 6

DAHO.
Hunt, F. W., retiring governor, biennial message, January 6, 1901, pamphlet 1
Journal of the house, 1901, unbound..... 1
Journal of the senate, 1901, unbound..... 1
Session laws, 1901, unbound..... 1
State board of equalization, proceedings, 1901, pamphlet..... 1
State engineer, biennial report, 1899-1900, unbound..... 1
State treasurer, report, 1899-1901..... 1

ILLINOIS.

Adjutant general, report, 1895-1896, 1897-1898, unbound.....
Arbitration, report, 1899, unbound, 1900.....
Asylum for feeble-minded children, Lincoln, report, 1889-1890, 1898-1899, unbound .....
Asylum for incurable insane criminals, biennial report, 1890-1892, 1892-1894, 1896-1898, 1898-1900, unbound.....
Attorney general, report, 1898.....
Auditor general, report, 1894, 1896, 1898, 1900.....
Blue book, 1899, 1900 (2 copies each).....
Board of equalization, proceedings, 1897, 1898, 1899, unbound.....
Report, 1900 .....
Building and loan associations, report, 1897-1900.....
Bureau of labor statistics, biennial report, 1894-1896.....
Canal commissioner, report, 1897, 1899, 1900.....
Central hospital for insane, Jacksonville, biennial report, 1894-1896, 1896-1898, 1898-1900, unbound .....
Charitable eye and ear infirmary, Chicago, report, 1898, 1900, unbound..
Committee to trans-Mississippi exposition, report, 1898, pamphlet.....
Eastern hospital for insane, Kankakee, biennial report, 1896-1898, 1898-1900, unbound .....
Eastern Illinois state normal school, report, 1897-1898, 1899-1900, unbound
Election laws, 1900, unbound.....
Farmer, Gov. J. R., biennial message, January, 1889, 1901, pamphlets....
Factory inspection, report, 1898, 1900.....
Fish commissioner, biennial report, 1896-1898, 1898-1900.....
Food commissioner, biennial report, 1896-1898, 1898-1900.....
Game commissioner, report, 1899-1900, pamphlet.....
Historical society, transactions, 1900.....
Industrial home for the blind, Chicago, report, 1895-1896, 1896-1897, pamphlets .....
Insurance report, 1900, part 1, fire; part 2, life.....
Institution for the deaf and dumb, Jacksonville, biennial report, 1898-1900, unbound .....
Journal of the house, 1901.....
Journal of the senate, 1901.....
Laws, 1893, 1901 (2 copies).....
Laws relating to roads and bridges, 1898, pamphlet.....
Live stock commission, report, 1898.....
Northern hospital for insane, Elgin, biennial report, 1894-1896, 1896-1898, 1898-1900, unbound .....
Official vote cast at general election, November, 1896, 1898, 1900, unbound
Railroad and warehouse commission, report, 1891, 1892, 1896, 1897, 1899, 1900 .....
School report, 1887-1894, 1898-1899.....
Secretary of state, report, 1894, 1896, 1898.....
Soldiers' and sailors' orphan home, Quincy, biennial report, 1898-1900, unbound .....
Soldiers' orphan home, biennial report, 1894-96, 1896-1898, 1898-1900, 2 pamphlets, 1 unbound.....
Soldiers' widows' home, Wilmington, biennial report, 1896-1898, 1898-1900, pamphlets .....
Southern hospital for insane, Anna, biennial report, 1898-1900, pamphlet
Southern Illinois penitentiary, Chester, biennial report, 1894-1896, 1898-1900, unbound .....
State board of charities, report, 1888, 1892, 1898, 1900.....
State entomologist, report, 1900, unbound.....
State historical library, alphabetical catalogue, 1900.....
Trustees' report, 1900, pamphlet.....
State home for juvenile offenders, Geneva, biennial report, 1898-1900, pamphlet .....
State normal university, biennial report, 1898-1900, pamphlet.....
State reformatory, biennial report, 1898-1900.....
State treasurer, report, 1898, 1900.....
Supreme court reports, vols. 184-193.....

LLINOIS—*Continued:*

Western hospital for insane, Watertown, biennial report, 1896-1898, 1898-1900, 1 pamphlet, 1 unbound..... 2
Yates, Gov. R., inaugural address, January, 1901, pamphlet..... 1

NDIANA.

Academy of science, report, 1899-1900, unbound..... 1
Adjutant general, report, 1899-1900..... 1
Appellate court reports, vols. 23-26..... 4
Attorney general, report, 1898-1899..... 1
Board of agriculture, report, 1895-1900, vols. 37, 38, 40, 41..... 4
Board of auditors, report, 1898-1899..... 1
Board of charities, report, 1898-1899, unbound..... 1
Board of forestry, bulletin No. 1, 1901, unbound..... 1
Board of health, report, 1898-1899, 1899-1900..... 2
Board of medical registration and examination, report, 1898-99..... 1
Board of pharmacy, 1898-1899, unbound..... 1
Board of tax commissioners, proceedings, 1899-1901, unbound..... 3
Annual conference state fee and salary commission, report, 1901, unbound..... 2
Building and loan association, report, 1901, unbound..... 1
Central Indiana hospital for insane, report, 1898-1899, unbound..... 1
College association, addresses and proceedings, 1898-1899, pamphlet..... 1
Commissioner of fish, fisheries and game, report, 1899-1900..... 1
Department of geology and natural resources, report, 1899-1900..... 1
Department of public instruction, report, 1899-1900..... 1
Department of statistics, report, 1899-1900..... 1
De Pauw university, year book, 1899-1900, unbound..... 1
Documentary journal, 1899, 1900..... 2
Earlham college, catalogue, 1899-1900..... 1
Eastern Indiana hospital for insane, Eastlake, biennial report, 1898-1900, unbound..... 1
Horticultural society, transactions, 1901..... 1
Indiana at Chicamauga, 1863-1890..... 1
Indianapolis News, dedication souvenir, exercises at dedication of soldiers' and sailors' monument, May 15, 1902 (paper)..... 1
Indiana in the civil war, pamphlet..... 1
Industrial school for girls, report, 1898-1899, 1899-1900, unbound..... 2
Inspector of factories, etc., report, 1898-1899, unbound..... 1
Institution for the education of the deaf, report, 1898-1899, 1899-1900, unbound..... 1
Insurance department, laws, 1901..... 1
Report, 1901..... 1
Journal of the house, 1901..... 1
Journal of the senate, 1901..... 1
Labor commissioner, report, 1899-1900..... 1
Laws, 1901 (2 copies)..... 2
Mount, Gov. J. A., biennial message, 1901, pamphlet..... 1
Outline of township institute work, report, 1900, unbound..... 1
Purdue university, catalogue, 1899-1900, 1900-1901, unbound..... 2
Report of president, etc., 1898-1899, pamphlet..... 1
School of applied science, announcement, 1900-1901, pamphlet..... 1
School of civil engineering, announcement, 1900-1901, unbound..... 1
Record of volunteers in Spanish-American war, 1898-1899..... 1
Reform school for boys, report, 1899-1900, pamphlet..... 1
Saint Edward's home hall, Notre Dame, prospectus, 1900, unbound..... 1
School for feeble-minded youth, report, 1898-1899, pamphlet..... 1
School law, 1900..... 1
Secretary of state, report, 1899-1900..... 1
Soldiers' and sailors' orphan home, report, 1898-1899, 1899-1900 (2 copies), 1900-1901, unbound..... 4
Southern hospital for insane, Evansville, report, 1899-1900, unbound... 1
State library, report, 1899-1900..... 1
State normal school, Terre Haute, report, 1899-1900, 1900-1901, unbound 2
State treasurer, report, 1898-1899, 1899-1900, 1900-1901, unbound..... 3
Supreme court reports, vols. 154-157..... 4

INDIANA—*Continued:*

University of Indiana, announcement, courses of study, etc., summer session, 1900, unbound 1
Catalogue, 1899-1900, 1900-1901, unbound 2
University of Notre Dame, catalogue, 1899-1900, unbound 1
Wabash college, catalogue, 1899-1900, unbound 1

IOWA.

Documents, 1898, vols. 1-6; 1900, vols. 1-7 13
Journal of the house, 1900 1
Journal of the senate, 1900 1
Laws, 1900 1
State inspector of oils, biennial report, 1895-1896, 5 copies, pamphlets 5
State librarian, biennial report, 1895-1897, 1897-1899, 1899-1901, unbound 3
Supreme court reports, vols. 108-112 5

KANSAS.

Court of appeal, reports, vols. 8, 9 2
Laws, 1901 1
State librarian, biennial report, 1896-1898, 1898-1900 2
Statutes, 1901 1
Supreme court reports, vols. 61, 62 2

KENTUCKY.

Assembly acts, 1898, 1900 2
Court of appeal, reports, 102 1
Documents, 1897-1900, vol. 1 1
Journal of the house, 1900 1
Journal of the senate, 1900 1
Supreme court reports, vol. 102 1

LOUISIANA.

Annual reports (supreme court), vol. 52, 2 copies 2
Assembly acts, 1900 1
Attorney general, report, 1898-1899 1
Auditor of public accounts, report, 1898-1899 1
Board of administrators of charity hospital, report, 1898-1899 1
Board of state engineers, report, 1898-1899 1
Farmers' institutes, bulletin, No. 3, 1899 1
Journal of the house, 1900 1
Journal of the senate, 1900 1
Register of the state land office, biennial report, 1898-1900 1
Secretary of state, biennial report, 1898-1900, unbound 1
State treasurer, biennial report, 1898-1900 1
Superintendent of public instruction, report, 1898-1899 1
Supreme court reports, vols. 104, 105 2

MAINE.

Adjutant general, report, 1897 1
Attorney general, report, 1897-1898 1
Bank examiner, report, 1900-1901 1
Births, marriages and deaths, report, 1897-1898 1
Board of agriculture, report, 1900, 1901 2
Board of state assessors, report, 1900-1901 1
Bureau of labor and industrial statistics, report, 1900-1901 1
Commissioner of contagious diseases of animals, report, 1900, unbound 1
Commissioners of fisheries and game, report, 1900 1
House bills and documents, 1901, Nos. 1-36, 236-474 2
Industrial school for girls, Hallowell, report, 1899-1900, 1900-1901, pamphlets 2
Insane hospital, report, 1899-1900, 1900-1901, unbound 2
Insurance commissioner, report, 1900-1901 1
Journal of the house, 1901 1
Journal of the senate, 1901 1
Legislative manual, 1901, 1902 2
Railroad commissioner, report, 1899, 1900, 1901 3
Reform school, report, 1899-1900, unbound 1
Savings bank, report, 1899-1900 1
State board of health, report, 1898-1899, unbound 1

AINE—*Continued:*

State prison, report, 1900-1901, unbound	1
Superintendent of public schools, report, 1900-1901	1
Supreme court reports, vols. 93-95	3

ARYLAND.

Archives, vols. 17-19, 1 unbound	3
Commissioner of state land office, report, 1899-1901, pamphlet	1
Court of appeals reports, vols. 89-92	4
House and senate documents, 1900	1
Journal of the house of delegates, 1900-1901	2
Journal of the senate, 1900-1901	2
Laws, 1900 (1901 extra session)	2
Roster of soldiers and sailors in Spanish-American war	1
Supplement to code of public general laws, 1890-1898	1

ASSACHUSETTS.

Acts and resolves, 1900-1901, 2 copies each	4
Census 1895, vol. 4, population and social statistics	1
Labor and industrial chronology, 1899-1900	1
Legislative manual, 1901-1902	2
Public documents, 1899-1900, vols. 1-2	4
Public services in honor of Roger Wolcott, Boston, April 18, 1901	1
Soldiers and sailors in revolutionary war, vols. 7-9	2
State library, report, 1899-1900, 1900-1901, unbound	2
Statutes 1902, 2 vols.	2
Supreme court reports, vols. 174-178	5

INNESOTA.

Geology and natural resources, 1900-01, atlas	1
Laws, 1901	1
Supreme court reports, vols. 75-82	8

ISSISSIPPI.

Department reports, 1898-99	1
Journal of the house, 1900 (2 copies)	2
Journal of the senate, 1900 (2 copies)	2
Laws, 1900 (2 copies)	2
Supreme court reports, vol. 78	1

ISSOURI.

Court of appeals reports, vols. 81-89	9
Laws 1901 (3 copies)	3
Revised statutes 1899, vols. 1-2	2
Supreme court reports, vols. 162-163	4

ONTANA.

Address to members of Montana legislature, 1892, pamphlet	1
Adjutant general, report, 1899-1900, (2 copies) pamphlets	2
Arbor day proclamation, May 13, 1902, pamphlet	1
Billings, Montana, pamphlet	1
Board of agriculture, labor and industry, report, 1899-1900	1
Board of charities and reform, report 1899-1900, pamphlet	1
Board of education, report, 1901, unbound	1
Board of equalization, report, 1899-1900, (2 copies) pamphlets	2
Board of horticulture, report, 1899-1900, pamphlet	1
Board of land commissioners, report, 1892-1893, 1893-1894, 1896-1897, 1898-1900, pamphlet	4
Board of sheep commissioners, report, 1896-1897, 1897-1898, pamphlet	2
Board of stock commissioners, state veterinarian etc., report, 1899-1900, (2 copies), unbound	2
Game and fish commissioner, report, 1899-1900, pamphlet	1
Governor of Montana, report, 1884, 1887, pamphlets	2
Historical and miscellaneous department, report of librarian, 1899-1900, unbound	1
Historical society contributions, with transactions etc., vol. 2	1
History and resources, 1893, unbound	1
Inspector of mines, report, 1899-1900	1
Laws, 1901	1
Legislative manual, 1895	1

MONTANA—*Continued:*

Official maps 1
Register of state lands, report 1899-1900, (2 copies) pamphlets..... 2
School for the deaf, dumb and blind, historical sketch etc., pamphlet.... 1
Secretary of state, report, 1899-1900, (2 copies) unbound..... 2
Smith, Gov. R. B., messages and public documents, 1897-1901, unbound.... 1
Soldiers' home, report, 1899-1900, (2 copies) pamphlets..... 2
State and land agent commission, report 1899-1900 (2 copies), pamphlets.. 2
State auditor, report, 1899-1900, (2 copies) unbound..... 2
State boiler inspector, report, 1899-1900 (2 copies) unbound..... 2
State college of agriculture and mechanical arts, report, 1899-1900 (2 copies), unbound 2
State treasurer, report, 1899-1900 (2 copies), pamphlets 2
Superintendent of state orphan's home, report, 1897-1898, 1899-1900, pamphlets 2
Supreme court reports, vols. 23, 24 2
University of Montana, annual register, 1895-1896, pamphlet 1
Report of president, 1899-1900, unbound 1

NEBRASKA.

Blue book, 1899-1900, 1900-1901..... 2
Journal of the house, 1899 1
Journal of the senate, 1899 1
Laws, 1901 1
Supreme court reports, vols. 58-61 4
University of Nebraska, agricultural experiment station, bulletins, Nos. 66, 67 12

NEVADA.

Statutes 1901 (2 copies) 2
Supreme court reports, vols. 24-25 2

NEW HAMPSHIRE.

Annual reports, 1899-1900, 1900-1901 2
Journals of the house and senate (in one) 1901 1
Laws, 1901 1
McGregor, C., history of fifteenth regiment, New Hampshire volunteers, 1862-1863 1
State library, biennial report, 1898-1900 1
Supreme court reports, vol. 69 1

NEW JERSEY.

Archives vol. 20, n. s. newspaper exhibit, 1756-1761, vol. 21, calendar of New Jersey records, 1664-1703 2
Equity reports, vols. 57-60 4
Horticultural society proceedings, January 30, 1901 1
Journal of the senate, 1900-1901 2
Laws, 1900-1901 2
Legislative documents vols. 1-5, 1899 5
Legislative manual 1900, 1902 2
Minutes of general assembly, 1900 1
Public library commission, bulletin vol. 1 No. 1, January, 1901, pamphlet.. 1
Handbook of library and library laws, 1901, unbound..... 1
Report, 1901, pamphlet 1
Public record commission, report, 1899 1
Smith, J. B., insects of New Jersey supplement to board of agriculture, report, 1899 1
State librarian, report, 1900-1901, pamphlets 2
Report concerning traveling libraries, 1899-1900, unbound 1
Supreme court reports, vols. 62-65 4

NEW MEXICO.

Acts of general assembly, 1901, (2 copies) 2
Supreme court, reports, vols. 8-9 2

NEW YORK.

Adirondacks, map of, 1900 1
Appellate court reports, vols. 48-62 14
Assembly documents, 1898, vols. 1-24, 1899, vols. 1-24..... 18, 48
Assembly journal 1900, vols. 1-4 4

YORK—*Continued:*		
Board of state charities, report, 1899, vol. 2 (2 copies), 1900, vol. 3....	3	1
Appendix to vol. 1, statistics, 1900	1	1
Charter revision commission, report, 1900	1	1
Clinton, Gov. G., public papers of, vols. 1-2 (revolutionary series) vol. 4..	3	2
Constitutional convention, 1894, revised record, vols. 1-5	5	4
Court of appeals reports, vols. 162-168	7	1
Criminal reports, vol. 14	1	2
Fisheries, game and forest commission, report, 1898-1899	2	1
Game and fish laws, 1900	1	
Journal of the senate, 1900, vols. 1-2	2	2
Laws, 1900, vols. 1-2, 1901, vols. 1-3	5	2
Monument commission for battle of Gettysburg and Chattanooga, final report on battle of Gettysburg, 3 vols	3	1
State documents, 1896, vol. 10, parts 1-2, 1897, vol. 13, No. 51, 1898, vols. 1-2, 1899, vols. 1-9	24	1
State university, college department, bulletins, nos. 6-7, 1899, Nos. 9-16, 1900-1901 unbound	10	1
Report, 1899-1900	2	
Extension department, bulletin, No. 29, study clubs, report 1898, unbound	11	
Report 1898	1	
High school department, report 1898-1899, 2 parts each	4	
Home education department, bulletins Nos. 30-40, 3 pamphlets, 8 unbound	11	
Report, 1899	1	
Library bulletins, bibliography, Nos. 13, 15, 19, 23-30, 32, 33, 1898-1899, history No. 4, 1900, legislation No. 6, 1895, Nos. 12, 13 (2 copies each), 14-16 1900-1902, library school, Nos. 4-8, 1899-1901, 10 pamphlets, 18 unbound	28	
Director's report, 1899, unbound	1	
Regents bulletins, Nos. 46, 47, 49-52, unbound	7	
Regent's report, 1898, 1899, 1900	3	
State museum, bulletins, vol. 6, No. 31, 1900; vol. 7, Nos. 32-34, 35 (Clays of New York), 36, 1900-1901; vol. 8, Nos. 37-39, 41-43, 1900-01; vol. 9, No. 45, 1901, 2 pamphlets, 10 unbound	12	
Memoirs, vol. 3, Nos. 3, 4	2	
State botanist, report, 1899, unbound	1	
State entomologist, report, 1885, 1889, 1890-1892, 1894-1896, 3 unbound	8	
Regent's report, 1897, vol. 2, 1898, 1899 (2 parts each)	5	
RTH CAROLINA.		
Bureau of labor and printing, report 1899-1900	2	
Laws, resolutions etc. adjourned session, June, 1900	1	
Private laws, 1901	1	
Public laws, 1901	1	
Supreme court reports, vols. 126-129	4	
RTH DAKOTA.		
Blue book, 1901	1	
Journal of the house, 1901	1	
Journal of the senate, 1901	1	
Laws, 1901	1	
Public documents 1898, 1900, vols. 1-2	4	
Supreme court reports, vols. 8-9	2	
IO.		
Adjutant general, report, 1900, unbound	1	
Apportionment of members of general assembly, 1900-1901, unbound	1	
Agricultural experiment station, bulletins, Nos. 97, 98, 102, 108-123, 15 pamphlets, 4 unbound	19	
Report, 1899	1	
Athens state hospital, 1898-1899, 1899-1900, unbound	2	
Attorney general, report, 1899-1900, unbound	1	
Ballot election laws, 1901, unbound	1	
Board of arbitration, report, 1898-1899, unbound	1	
Board of health, report, 1897-1898, 1898-1899, unbound	2	

MONTANA—*Continued:*

Official maps	1
Register of state lands, report 1899-1900, (2 copies) pamphlets	2
School for the deaf, dumb and blind, historical sketch etc., pamphlet	1
Secretary of state, report, 1899-1900, (2 copies) unbound	2
Smith, Gov. R. B., messages and public documents, 1897-1901, unbound	1
Soldiers' home, report, 1899-1900, (2 copies) pamphlets	2
State and land agent commission, report 1899-1900 (2 copies), pamphlets	2
State auditor, report, 1899-1900, (2 copies) unbound	2
State boiler inspector, report, 1899-1900 (2 copies) unbound	2
State college of agriculture and mechanical arts, report, 1899-1900 (2 copies), unbound	2
State treasurer, report, 1899-1900 (2 copies), pamphlets	2
Superintendent of state orphan's home, report, 1897-1898, 1899-1900, pamphlets	2
Supreme court reports, vols. 23, 24	2
University of Montana, annual register, 1895-1896, pamphlet	1
Report of president, 1899-1900, unbound	1

NEBRASKA.

Blue book, 1899-1900, 1900-1901	2
Journal of the house, 1899	1
Journal of the senate, 1899	1
Laws, 1901	1
Supreme court reports, vols. 58-61	4
University of Nebraska, agricultural experiment station, bulletins, Nos. 66, 67	12

NEVADA.

Statutes 1901 (2 copies)	2
Supreme court reports, vols. 24-25	2

NEW HAMPSHIRE.

Annual reports, 1899-1900, 1900-1901	2
Journals of the house and senate (in one) 1901	1
Laws, 1901	1
McGregor, C., history of fifteenth regiment, New Hampshire volunteers, 1862-1863	1
State library, biennial report, 1898-1900	1
Supreme court reports, vol. 69	1

NEW JERSEY.

Archives vol. 20, n. s. newspaper exhibit, 1756-1761, vol. 21, calendar of New Jersey records, 1664-1703	2
Equity reports, vols. 57-60	4
Horticultural society proceedings, January 30, 1901	1
Journal of the senate, 1900-1901	2
Laws, 1900-1901	2
Legislative documents vols. 1-5, 1899	5
Legislative manual 1900, 1902	2
Minutes of general assembly, 1900	1
Public library commission, bulletin vol. 1 No. 1, January, 1901, pamphlet	1
Handbook of library and library laws, 1901, unbound	1
Report, 1901, pamphlet	1
Public record commission, report, 1899	1
Smith, J. B., insects of New Jersey supplement to board of agriculture, report, 1899	1
State librarian, report, 1900-1901, pamphlets	2
Report concerning traveling libraries, 1899-1900, unbound	1
Supreme court reports, vols. 62-65	4

NEW MEXICO.

Acts of general assembly, 1901, (2 copies)	2
Supreme court, reports, vols. 8-9	2

NEW YORK.

Adirondacks, map of, 1900	1
Appellate court reports, vols. 48-62	14
Assembly documents, 1898, vols. 1-24, 1899, vols. 1-24	18, 48
Assembly journal 1900, vols. 1-4	4

EW YORK—*Continued:*

Board of state charities, report, 1899, vol. 2 (2 copies), 1900, vol. 3.... 3
Appendix to vol. 1, statistics, 1900 1
Charter revision commission, report, 1900 1
Clinton, Gov. G., public papers of, vols. 1-2 (revolutionary series) vol. 4.. 3
Constitutional convention, 1894, revised record, vols. 1-5 5
Court of appeals reports, vols. 162-168 7
Criminal reports, vol. 14 1
Fisheries, game and forest commission, report, 1898-1899 2
Game and fish laws, 1900 1
Journal of the senate, 1900, vols. 1-2 2
Laws, 1900, vols. 1-2, 1901, vols. 1-3.... 5
Monument commission for battle of Gettysburg and Chattanooga, final report on battle of Gettysburg, 3 vols.... 3
State documents, 1896, vol. 10, parts 1-2, 1897, vol. 13, No. 51, 1898, vols. 1-2, 1899, vols. 1-9 24
State university, college department, bulletins, nos. 6-7, 1899, Nos. 9-16, 1900-1901 unbound 10
Report, 1899-1900 2
Extension department, bulletin, No. 29, study clubs, report 1898, unbound 11
Report 1898 1
High school department, report 1898-1899, 2 parts each.... 4
Home education department, bulletins Nos. 30-40, 3 pamphlets, 8 unbound 11
Report, 1899 1
Library bulletins, bibliography, Nos. 13, 15, 19, 23-30, 32, 33, 1898-1899, history No. 4, 1900, legislation No. 6, 1895, Nos. 12, 13 (2 copies each), 14-16 1900-1902, library school, Nos. 4-8, 1899-1901, 10 pamphlets, 18 unbound 28
Director's report, 1899, unbound 1
Regents bulletins, Nos. 46, 47, 49-52, unbound 7
Regent's report, 1898, 1899, 1900 3
State museum, bulletins, vol. 6, No. 31, 1900; vol. 7, Nos. 32-34, 35 (Clays of New York), 36, 1900-1901; vol. 8, Nos. 37-39, 41-43, 1900-01; vol. 9, No. 45, 1901, 2 pamphlets, 10 unbound 12
Memoirs, vol. 3, Nos. 3, 4.... 2
State botanist, report, 1899, unbound 1
State entomologist, report, 1885, 1889, 1890-1892, 1894-1896, 3 unbound 8
Regent's report, 1897, vol. 2, 1898, 1899 (2 parts each).... 5

ORTH CAROLINA.

Bureau of labor and printing, report 1899-1900 2
Laws, resolutions etc. adjourned session, June, 1900 1
Private laws, 1901 1
Public laws, 1901 1
Supreme court reports, vols. 126-129 4

ORTH DAKOTA.

Blue book, 1901 1
Journal of the house, 1901 1
Journal of the senate, 1901 1
Laws, 1901 1
Public documents 1898, 1900, vols. 1-2 4
Supreme court reports, vols. 8-9 2

HIO.

Adjutant general, report, 1900, unbound 1
Apportionment of members of general assembly, 1900-1901, unbound.... 1
Agricultural experiment station, bulletins, Nos. 97, 98, 102, 108-123, 15 pamphlets, 4 unbound 19
Report, 1899 1
Athens state hospital, 1898-1899, 1899-1900, unbound.... 2
Attorney general, report, 1899-1900, unbound 1
Ballot election laws, 1901, unbound 1
Board of arbitration, report, 1898-1899, unbound 1
Board of health, report, 1897-1898, 1898-1899, unbound 2

OHIO—*Continued:*

Board of managers of Ohio penitentiary, report, 1898-1899, 1899-1900, unbound 2
Board of public works, report, 1898-1899, 1899-1900, unbound 2
Board of corrections and charities, bulletins for quarter ending June, September, December, 1900; March, June, September, December, 1901; March, 1902, 1 pamphlet, 7 unbound 8
Report, 1898-1899, 1900-1901 (2 copies), unbound 3
Boys industrial school, Lancaster, report, 1898-1899, unbound 1
Building and loan association, report, 1900 1
Statistics, 1899 1
Bureau of labor, statistics, report, 1899 1
Canal commission, report, 1899, unbound 1
Centennial commission, report, 1899, unbound 1
Census by counties and minor civil divisions, 1900, pamphlet 1
Chief inspector of mines, report, 1898-1899, unbound 1
Cleveland hospital, report, 1899-1900, unbound 1
Columbus state hospital, report, 1899-1900, unbound 1
Convict labor commission, report, 1900-1901, unbound 1
Dairy and food commissioner, report, 1898-1899, unbound 1
Department of soldier's claims, report, 1900-1901, pamphlet 1
Department of workshops and factories, report of inspection department, 1899, unbound 1
Division of crop and stock statistics, report, December, 1899, January and March, June, July, November, December, 1900; March, May, December, 1901; January, 1902, 17 pamphlets, 1 unbound 18
Election laws, 1900, unbound 1
Executive documents, 1897, part 1, part 2 (2 copies); 1898, parts 1-3; 1899, parts 1-2; 1899, parts 1-3 11
Farmer's handbook, containing laws relating to agriculture, 1901, unbound 1
Farmer's institutes, report 1899-1900, 1900-1901, unbound 2
Gilkey, E. H., Ohio one hundred year book, 1803-1902 1
Girls' industrial home, Rathbone, report, 1898-1899, 1899-1900, 1 pamphlet, 1 unbound 2
Hospital for epileptics, Gallipolis, report, 1898-1899, unbound 1
Industrial school for boys, report, 1899-1900, unbound 1
Institution for education of the blind, report, 1898-1899, unbound 1
Institution for education of the deaf and dumb, report, 1898-1899, unbound 1
Institution for feeble-minded youth, report 1898-1899, 1899-1900, 1900-1901, unbound 3
Insurance laws, 1901, unbound 1
Journal of the house, 1900, unbound 1
Journal of the senate, 1900, unbound 1
Report, 1900-1901 (2 parts each) 4
Laws relating to public printing, 1900, unbound 1
Legislative manual, 1900-1901 1
Massilon state hospital, report 1899-1900, 1900-01, unbound 2
Miami university, catalogue, 1901, unbound 1
Mining laws, with latest amendments, 1890, pamphlet 1
Municipal code, revised, 1900, unbound 1
Ohio National Guard, roster of troops, September 30, 1900, pamphlet 1
Opinions of attorney general, on the powers and duties of decimal state board of equalization, 1900, pamphlet 1
Railway report, 1899-1900, pamphlet 1
School laws in force April 16, 1900 1
Additions and amendments, pamphlet 1
Soldiers' and sailors' home, report, 1898-1899, pamphlet 1
State auditor, report, 1899-1900 (2 copies), 1 pamphlet 2
State board of pardons, report 1898-1899, unbound 1
State fair and industrial exposition, bulletin, September 4-8, 1899, unbound 1
State inspector of oils, report 1898-1899, 1899-1900, 1900-1901, pamphlets 3
State library, report, 1898-1899, 1899-1900, 1900-1901, pamphlets 3
State reformatory, report, 1899-1900 1

HIO—*Continued:*

State treasurer, report, 1901, pamphlet 1
State university, report, 1901, pamphlet 1
Statistics, report, 1900 1
Supervisor of public printing, report, 1898-1899, 1899-1900, pamphlets.... 2
Supreme court reports, vols. 61-64 4
Tax laws, revised, 1901, pamphlet 1
Toledo state hospital, report 1898-1892, 1900-1901, unbound 2
Vicksburg battlefield commission, report, 1901 1

KLAHOMA.

Laws, 1895, 1901 2
Supreme court reports, vols. 9-10 2

REGON.

Adjutant general, biennial report, 1899-1900, unbound 1
Attorney general, biennial report, 1899-1901, pamphlet..... 1
Board of agriculture, biennial report, 1899-1901, pamphlet 1
Board of horticulture, biennial report, 1899-1901, unbound 1
Department of fisheries, report, 1898-1899, unbound 1
Game and forestry warden, report, 1899-1900, pamphlet 1
Geer, Gov. T. T., biennial message, January 14, 1901, unbound..... 1
Journal of the house, 1885, 1887, 1889, 1891, 1893, 1895, 1899, ... 7
Special session, 1885, 1898 2
Journal of the senate, 1874, 1885, 1887, 1889, 1891, 1893, 1895, 1897, 1899.. 9
Special session, 1885, 1898 2
Laws, 1901 1
Messages and documents, 1868, 1870, 1874, 1878 4
Official directory, 1900 1
Regents of state university, report, 1899-1900, pamphlet 1
School for education of deaf mutes, biennial report, 1899-1901 (2 copies), pamphlets 2
Secretary of state, report, 1897-1898 (unbound), 1899-1900..... 2
Soldier's home, report, 1899-1900, pamphlet 1
State biologist, report, 1901, pamphlet 1
State insane asylum, biennial report, 1899-1901, pamphlet..... 1
State land agent, biennial report, 1899-1901, pamphlet 1
State land board, report 1900-1901, pamphlet 1
State librarian, biennial report, 1899-1901, unbound 1
State normal school, Monmouth, statement 1898-1900, pamphlet..... 1
State reform school, biennial report, 1899-1901, pamphlet 1
State treasurer, report 1899-1900, pamphlet..... 1
Superintendent of instruction for the blind, biennial report, 1899-1901 (2 copies), pamphlets 2
Superintendent of public instruction, biennial report, 1899-1901, unbound 1
Superintendent of state penitentiary, biennial report, 1899-1901, pamphlet 1
Supreme court reports, vols. 35-39 5

ENNSYLVANIA.

Legislative hand book, 1900 1
Official documents, 1898, vols. 1-9 9
State librarian, report, 1899 1
State reports (supreme court) vols. 193-196 4
Statutes vols. 6, 7, 1765-1770 2
Superior court reports, vols. 10-14 5

HODE ISLAND.

Acts, resolves and reports, May, November, January 1898-1899, (in one).. 1
An act in relation to negotiable instruments, January session, 1899, pamphlet 1
Board of agriculture, report 1899-1900 1
Board of state charities and corrections, city and town almshouses, and probation work, report, 1901, pamphlet 1
Civil anl military lists, 1647-1800..... 1
Commissioner of dams and reservoirs, report 1900-1901, pamphlet..... 1

RHODE ISLAND—*Continued:*

Commissioner of industrial statistics, report 1899-1901	2
Commissioner of inland fisheries, report 1899-1901, unbound	2
Commissioner of state banks, report 1900-1901	1
Digest of supreme court decisions, vols. 1-20	1
Factory inspection, report, 1901-1902	1
Kimball, Gov. C. D., message, January 7, 1902, pamphlet	1
Laws in relation to banks, institutions for saving, etc., 1898, pamphlet	1
Legislative history and souvenir, 1899-1900	1
Opinion of the supreme court, on the question, "Has the general assembly power to establish inferior courts," etc., pamphlet	1
Public laws, 1898-1899, 1900-1901 (1902 January session, unbound)	3
State auditor, report, 1901-1902	1
State board of pharmacy, report, 1901-1902, pamphlet	1
State sealer of weights, measures, etc., report, 1901, pamphlet	1
State sanitarium for consumptives, report, 1899-1900, pamphlet	1
State treasurer, report, 1901-1902	1
Supreme court reports, vol. 21	1
Vital record, 1636-1850, 1st series, vols. 11-12	2

SOUTH CAROLINA.

Acts 1900, 1901, 1902	3
Journal of the house, 1900, 1901, 1902	3
Journal of the senate, 1900, 1901, 1902	3
Reports and resolutions, 1900, vols. 1-2; 1901, vol. 2 parts 1-2; 1902, vol. 1, parts 1-2	6
Supreme court reports, vols. 54-61	8

SOUTH DAKOTA.

Attorney general, report, 1899-1900, unbound	1
Journal of the house, 1901	1
Journal of the Senate, 1901	1
Public documents, 1900, vols. 1-2	2
Session laws, 1901	1
Supreme court reports, vols. 12, 13, 14	3

TENNESSEE.

Acts, 1901	1
Bureau of agriculture, 2nd biennial report, 1856-1857, 1899-1900, unbound	2
Commissioner of insurance, report, 1900	1
Commissioner of railroads, report, 1899-1900	1
State treasurer, report, 1899-1900, unbound	1
Superintendent of public instruction, report, 1899-1900, unbound	1
Supreme court reports, vols. 104-105	5

TEXAS.

Civil appeal reports, vols. 22-24	3
Criminal reports, vols. 40-41	2
Journal of the house, 1901	1
Extra session, 1901	1
Journal of the senate, 1901	1
Extra session, 1901	1
Laws, general and special, January, April, 1901	1
Extra session, August, September, 1901	1
Supreme court reports, vols. 93-94	2

UTAH.

Journal of the house, 1899-1901	2
Journal of the senate, 1899-1901	2
Laws, 1901	1
Public documents, 1897-1898, 1898-1899	2
Supreme court reports, vols. 20-22	3

VERMONT.

Board of agriculture, report 1900	1
Board of health, report, 1898-1899	1
Commissioner of fisheries and game, report, 1899-1900, unbound	1
Double taxation in Vermont, report of special committee appointed to report a measure for its relief to legislature, 1900, pamphlet	1

VERMONT—*Continued:*

Inspector of finance, report, 1899-1900	2
Insurance commissioner, report, 1899	1
Journal of the house, 1900	1
Journal of the senate, 1900	1
Laws, 1900	1
Legislative directory, 1900	1
Library commission, report, 1899-1900	1
Mineral resources, report, 1899-1900	1
Railroad commissioner, report, 1899	1
Smith, Gov. E. C., retiring message, October 4, 1900, pamphlet	1
Soldiers' home, Bennington, report 1899-1900, pamphlet	1
State highway commissioner, report, 1899-1900	1
State officers', report, 1899-1900	1
Stickney, Gov. W. W., message October, 1900, pamphlet	1
Supreme court reports, vol. 71-72	2
Vermont commission on Vermont and Massachusetts, boundaries, report, port, 1894	1

VIRGINIA.

Acts, 1899-1900	1
Extra session, 1901	1
Commissioner of railroads, report, 1899	1
Journal of the house and documents, 1899-1900	1
Extra session, 1901	1
Journal of the senate, and documents, 1899-1900	1
Extra session, 1901	1
State treasurer, report, 1898-1899, 1899-1900, pamphlets	2
Supreme court of appeals, reports, vols. 96-98	3

WASHINGTON (STATE).

Laws, 1901	1
Laws extra session, 1901	1
Supreme court reports, vols. 21-24	4

WEST VIRGINIA.

Acts, 1901	1
Supreme court reports, vols. 46-49	4

WISCONSIN.

Blue book, 1901	1
Books on science and engineering, suggested for free traveling library commission, pamphlet	1
Laws 1899, 1901	2
Public documents, 1899-1900, vols. 1-4	4
Suggestions for bulletins, birthdays and anniversaries	1
Supreme court reports, vols. 104-111	8
Tax commission, report, 1900-1901	1
University of Wisconsin, agricultural experiment station, bulletins Nos. 82, 87, 89, 7 pamphlets, 1 unbound	8
Special bulletin 1901, Goff E. S., prevention of oat smut, pamphlet	1
Report, 1900-1901	2

VYOMING.

Laws, 1900	1
Supreme court reports, vol. 8	

FOREIGN EXCHANGE.

BRITISH COLUMBIA.
- Map of part of Atlin, Bennett and Chilkoa mining divisions..... 1
- Map showing mining divisions, Victoria, 1901 1
- Minister of mines, reports, 1899-1900, unbound 1

CHILI.
- Boletin de las leyes i decretos del gobierno libro 70, 71, 79, 1899-1900, unbound 3
- Boletin de las sesiones estraordinarias, camara disputados, 1899-1900, unbound 2
- Camara senadores, 1899-1900, unbound 1
- Boletin de las sesiones ordinarias, camara disputados, December, May, 1900, July, August 1901, unbound 4
- Lei presupuestos de los gastos generales 1900, 1901, unbound..... 2
- Synopsis estadistica geographica, 1899-1900, unbound 2

FRANCE.
- Ministére de l'Instruction Publique des Beaux Arts et des Cultes Album de Statisque graphique, 1897-1899 1
- L'office du travail, bulletins, Nos. 1-12, January, December, 1901; No. 1, January, 1902, unbound 13
- Les associations professionelles ouvrieres, unbound..... 1

GREAT BRITAIN.
- Royal observatory, Cape of Good Hope.
- Her majesty's astronomer, report 1898, 1899, pamphlets..... 2
- Royal society of Canada.
- Proceedings and transactions, 1899-1900, vols. 5-6 2

HAWAII.
- Annual, 1901, unbound 1
- Auditor, report, 1899-1900, unbound 1
- Chief justice of supreme court, report, 1898-'99, unbound..... 1
- Paradise of the Pacific (paper) 1
- Superintendent of public instruction, report 1899-1900, unbound..... 1
- Superintendent of public works, report 1899-1900, unbound 1
- Supreme court reports, vols. 12-13 2
- Treasurer, report, 1899-1900, unbound 1

NEW SOUTH WALES.
- Commissioner on site for seat of government of the commonwealth, report, unbound 1
- Plans 1
- Statistical register, 1898, and previous years 1

SOUTH AUSTRALIA.
- Acts of parliament, 1900 1
- Outbreak of the plague at Sidney, report on 1900, unbound..... 1
- Proceedings and papers, vols. 1-3 3
- Year book, 1901 1

SWEDEN.
- Kongl. Vitterhets historie och antiqvitets akamedien manadsblad, 1887-1878, 1881, 1884, 1885, 1896, unbound..... 7

LIST OF DONATIONS.

DOCUMENTS RECEIVED FROM THE UNITED STATES.

Bureau of American Republics.

Brazil, a geographic sketch, with special reference to economic prospects of future development, unbound 1
Calvo, J. B., report on coffee with special reference to economic prospects product, pamphlet 1
Mexico, a geographic sketch, with economic prospects and conditions of future development, unbound 1

Bureau of Education.

Circular of information—
1898, No. 2, Contributions to American educational history, No. 21 Snow, M, Higher education in Missouri, unbound..... 1
1899, No. 2, Contributions to Amerisan history, No. 24, Mayo E., History of higher education in Mississippi, unbound 1
No. 3, Contributions to American educational history, No. 25, Lewis, A. F., History of higher education in Kentucky, unbound..... 1
1900, No. 1, Contributions to American educational history, No. 26, Shinn, J. H., History of higher education in Arkansas, unbound..... 1
No. 2, Contributions to American educational history, No. 27, Blackmar, F. W., History of higher education in Kansas, unbound..... 1
No. 3, Contributions to American educational history, No. 28, Sherwood, S., History of higher education in New York, unbound..... 1
No. 4, Contributions to American educational history, No. 29, Bush, G. G., History of higher education in Vermont, unbound..... 1
1902, No. 1, Contributions to American educational history, No. 30, Whitehill, A. R., History of higher education in West Virginia (2 copies), unbound 2
No. 2, Contributions to American educational history, No. 31, Greer, J., history of higher education in Minnesota (2 copies) unbound..... 2
No 4, Contributions to American educational history, No. 33, history of higher education in Pennsylvania, unbound..... 1
Commissioner of education, report. 1877-1878.....
Report on introduction of reindeer into Alaska, 1900..... 1

Census Department.

Census act of March 3, 1899, providing for the twelfth census, and subsequent censuses, and amendatory act of February 1, 1900, pamphlet.. 1
Twelfth census of U. S, 1900, vol. 1, population part 1; vol. 4, vital statistics, part 2, statistics of death; vol. 8, manufacturers part 2, states and territories (2 copies each) 6
Bulletin, No. 1 A., January 2, 1900, supervisor's districts, pamphlet... 1
Bulletins, Nos. 4-194, pamphlets 190
Special bulletin, Nos. 1-2, 1901, pamphlets..... 2

Civil Service Commission.

Chamberlain, L. J., Truths for the times, a citizens' manual, pamphlet.. 1
Chief examiner of civil service commission, report, 1897-1898, pamphlet.. 1
Colonial governments and their civil service, pamphlet 1
The demand from the presidents and contemporary statesmen, for reform in the civil service, pamphlet 1
Executive civil service and its classification, pamphlet 1
The growth of civil service reform in states and cities, the need of extendng the merit system civil reform in current literature, etc, pamphlet 1
History and growth of U. S. census, 1790-1897 1

Civil Service Commission—*Continued:*
Manual of information relative to Philippine service, unbound 1
Practice of presidents in appointments and removals in the executive civil service from 1789-1883, pamphlet 1
Report, 1899-1900 1

Coast and Geodetic Survey.
Annual report, 1899-1900 1
Bulletin No. 40, 4th ed. Alaska, coast pilot notes on Fox Island passes, Unalaska Bay, etc., unbound 1
Atlas of Philippine Islands (special publication No. 4) pamphlet 1
Notes relative to the use of the chart issued by coast and geodetic survey. (Special publication No. 6) pamphlet 1
The trans-continental triangulation and American arc of the parallel special publication No. 4 1
U. S. coast pilot, Atlantic coast, part 5, from New York to Cresapeake Bay, entrance; part 8, Gulf of Mexico from Key West to the Rio Grande, unbound 2
U. S. coast pilot, Pacific coast, Alaska, part 1, from Dixon entrance to Yakutat Bay 1
Tide tables 1901-1902, unbound 2
Superintendent U. S. coast and geodetic survey, report, 1899-1900, 1900-1901 2

Department of Agriculture.
Bureau of animal industry, bulletins, Nos. 15, 22, 23, 25, 26, 28, 30-34, 36, 39-41, 6, unbound, 9 pamphlets 15
Circulars, Nos. 23, 25, 31, 32, 34-37, 6 pamphlets, unbound 7
Order, No. 91, rules and regulations for the inspection and making of dairy products; No. 93, rules and regulations concerning transportation, pamphlets 2
Statistics of oleomargarine, oleo, oil, etc., 1900-'01, pamphlet 1
Bureau of plant industry, bulletins, Nos. 2, 3, 4, 6, 8, 10, 13, 14, 17, 18, 19, 9 pamphlets, 4 unbound 13
Division of agricultural soils, bulletins 7, 18, 19, 2 pamphlets, 1 unbound 3
Catalogue of Connecticut shade grown tobacco, Sumatra and Havana, seed wrappers, pamphlet 1
Circulars Nos. 8, 9, pamphlets 2
Reports Nos. 70, 71, pamphlets 2
Division of agrostology bulletins, Nos. 20, 23, 24, pamphlets 3
Circulars, Nos. 25, 27, 28, 32, 34, 36, pamphlets 6
Division of biological survey, bulletins Nos. 12-15, unbound 4
Circulars, Nos. 32-38, pamphlets 6
North American fauna, Nos. 7-21, 3 pamphlets, 2 unbound 5
Division of botany, bulletins, Nos. 25, 27-29, 3 pamphlets, 1 unbound 4
Circulars, No. 13 (revised) 28-30, pamphlets 4
Contributions from U. S. national herbarium, vols. 5, Nos. 5, 6; vol. 6; vol. 7, Nos. 1-3, 5 unbound, 1 pamphlet 6
Inventory, No. 7, foreign seeds and plants imported by the department of agriculture, Nos. 2701-3400, unbound 1
Division of chemistry, bulletins, Nos. 58-63, and pamphlets, 2 unbound 6
Circulars, No. 3 (2 A series) 7-10, pamphlets 4
Methods for analyses of edible oils and fats not including dairy products, pamphlets 1
Proposed reforms in fertilizers inspection laws, pamphlet 1
Division of entomology, bulletins n. s., Nos. 24-34, 1900-02, 2 pamphlets, 9 unbound 2
Circulars, Nos. 9 (1895) 21, 22, 34, 36, 40-45, 48, 2nd series, pamphlets 12
Division of forestry, bulletins Nos. 27, (2 copies), 28-31, 4 pamphlets, 2 unbound 6
Circulars, Nos. 21-23, 2 pamphlets, 1 unbound 3
Alphabetical list of land grant and bond-aided railroads in U. S., pamphlet 1
Division of ornithology, Fisher, A. K., Hawks and owls from the standpoint of the farmer, pamphlet 1
Division of pomology, bulletin, No. 10, prunes and prune culture in Western Europe, pamphlet 1

Department of Agriculture—*Continued:*

Division of publications, list of bulletins and circulars from U. S. department of agriculture available for free distribution, October 15, 1900, pamphlet 1

List of publications of the experiment station, on the food and nutrition of man, pamphlet 1

Monthly list, June, August, September, 1900; July, December, 1901; January, April, 1902, pamphlets 13

Division of statistics, bulletins (misc. series) Nos. 15, 18, 19, 21-23, 5 pamphlets, 1 unbound 6

Circulars, Nos. 12, 14, pamphlets 2

Crop reports, vol. 3, Nos. 7, 9-12; vol. 4, No. 1, 1901-1902, pamphlets 6

Statistical work of the year, with recommendations, report, pamphlet 1

Division of vegetable pathology, bulletins, Nos. 19, 21, 22, 24-28, 5 pamphlets, 3 unbound 8

Farmers' bulletins, Nos. 118-155, except 137, 152, pamphlets 39

Library department, bulletins, Nos. 32, 33, 35, 37, accessions 1900-1901, 4 pamphlets, 1 unbound 5

Ewell, E. E., Every farm an experiment station (from year-book dept. agr.) pamphlet 1

List of duplicates offered in exchange, pamphlet 1

Office of experiment stations, bulletins, Nos. 77, 81, 84, 87, 89, 90, 92, 96, 98, 100, 101, 103, 104, 106-111, 114, 7 pamphlets, 13 unbound 20

Circulars, Nos. 23, 39, 44, 45, pamphlets 4

Alaska agricultural experiment station, bulletin No. 1, suggestions to pioneer farmers in Alaska, pamphlet 1

Hawaiian agricultural experiment station, bulletin, No. 1, Sedwick, F. D., chickens and their diseases in Hawaii 1

Office of road inquiry, circulars, No. 23, money value of good roads to farmers, No. 36 list of national, state and local board association in U. S., pamphlets 2

Harrison, E. G., Repairs of macadamized roads, pamphlet 1

Section of foreign markets, agricultural exports of U. S. by countries, 1895-'99, 2 copies unbound 2

Bulletins, Nos. 9, 14-16, 19, 22, 23, 25, 27, 1 pamphlet, 9 unbound 10

Circular No. 23, Agricultural exports and imports 1896-1900, pamphlet 1

Weather bureau, bulletin No. 30, loss of life in U. S. by lightning, pamphlet 1

Bulletin G, atmospheric radiation, a research conducted by Alleghany observatory, Rhode Island 1

Daily river stages at river gage stations in the principal rivers of U. S., part 6, 1896-'99, unbound 1

Meteorological chart of the Great Lakes, 1901, Nos. 1, 2, pamphlets 2

Monthly weather review, vols. 28, Nos. 4-12, April-December, 1900; vol. 29. Nos. 1-12 January-December, 1901; vol. 30, Nos. 1, 2, January, February, 1902, pamphlets 23

Annual summary, vols. 28, 29, 1900, 1901, pamphlets 2

Ohio section of climate and crop service, of weather bureau, report, June-December, 1900; January-December, 1901; January-April, 1902, pamphlets 22

Ohio section, weekly bulletin No. 11, June 24, 1902, pamphlet 1

Annual summary 1900, 1901, pamphlets 2

Oregon section of climate and crop service, report, November, December, 1900; January-December, 1901; January-April, 1902. pamphlets. 18

Annual summary, 1900-1901 2

Year-book, 1898, 1899 2

epartment of the Interior.

Acting superintendent of Sequoia and General Grant national park, report 1900-1901, pamphlet 1

Acting superintendent of Yellowstone National Park, report 1900-1901, pamphlet 1

Acting superintendent of Yosemite National Park, report, 1899-1900, 1900-1901, pamphlets 2

Architect of U. S. capitol, report 1899-1900, 1900-1901, pamphlets 2

Department of the Interior—*Continued:*

Board of Indian Commissioners, report 1870-1899, except 1872, 1877..... 27
Columbian institution for deaf and dumb, report, 1899-1900, 1900-1901, pamphlets 2
Commissioner of education, 1899-1900, 1900-1901, (2 vols. each)..... 4
Commission to the five civilized tribes of Indian Territory, report, 1899-1900, 1900-1901, unbound..... 2
Commissioner of education for Porto Rico, report, 1899-1900, 1900-1901, 1 pamphlet, 1 unbound..... 2
Commissioner of Indian affairs, report, 1873, 1876-1878, 1899-1900, 1900-1901 6
Commissioner of land office, report, 1889, 1891, 1892, 1894, 1896, (1899-1900) unbound 6
Commissioner of labor, report, 1900, parts 1, 2, 1901..... 3
Commissioner of pensions, report, 1899-1900, 1900-1901, pamphlets..... 2
Commissioner of railroads, report, 1899-1900, 1900-1901, unbound..... 2
Decisions relating to public lands, vol. 29, 30, 1899-1901..... 2
Director of twelfth census, report, 1899-1900, 1900-1901, pamphlets..... 2
Freedman's hospital, report, 1899-1900, 1900-1901, pamphlets..... 2
Government hospital for the insane, report 1899-1900, 1900-1901, unbound. 2
Governor of Alaska, report, 1884-1885, 1888-1891, 1896-1901, 6 pamphlets, 3 unbound 9
Governor of Arizona, report, 1899-1900, 1900-1901, unbound..... 2
Governor of New Mexico, report, 1899-1900, 1900-1901, unbound..... 2
Governor of Oklahoma, report, 1899-1900, 1900-1901, unbound..... 2
Governor of territory of Hawaii, report 1899-1900, 1900-1901, pamphlets.. 2
Historical and legal digest of all contested election cases, in House of Representatives, U. S. 1-56, Congress 1798-1900..... 1
Indian tribes, agencies and schools, statistics, 1899, unbound..... 1
Mine inspector for Indian Territory, report, 1899-1900, 1900-1901, unbound. 2
President of Howard University, report, 1899-1900, 1900-1901, pamphlets.. 2
President of Washington hospital for foundlings, report, 1899-1900, 1900-1901, pamphlets 2
Register of interior department, 1883, 1886, 1891, 1893, 1897, 1898, 1 unbound 6
Official register of U. S. 1899, vols. 1, 2; 1901, vol. 1..... 3
Superintendent of Hot Springs reservation, report, 1899-1900, 1900-1901, pamphlets 2
Superintendent of Indian schools, report, 1899-1900, unbound..... 1
Secretary of the interior, report 1899-1900, 1900-1901, unbound..... 2
Weeks, Edgar, Cuban reciprocity, protection to beet sugar industry, speech in House Representatives, August 10, 1902, pamphlet..... 2

Fifty-second Congress, 2nd session, 1892-1893.

Senate executive documents, vol. 5, banking statistics, 1860-1863..... 1

Fifty-fourth Congress, 2nd session, 1896-1897.

House documents, vol. 54, No. 218, part 2, geological survey, monographs, vol. 28, Marquette iron-bearing district of Michigan atlas.. 1

Fifty-fifth Congress, 2nd session, 1897-1898.

House documents, vol. 14, Nos. 567-569, geological survey bulletins, 150-152; vols. 15-20, No. 5, reports of interior department, 1897, geological survey, part 1, directors' report, etc., part 2, papers of a theoretical nature, part 3, economic geology, part 4, hydrography, part 5, mineral resources, 1896, part 5, continued mineral resources; vol. 23, Nos. 6-25, reports of department of agriculture, 1897, expenditures of department of agriculture, 1897; vol. 30, No. 576, parliamentary precedents of the house; vol. 31, Nos. 94, 156, 203, 319 and Senate document 302, estimates of appropriations receipts, expenditures, deficiency estimates; vol. 32, No. 13, part 1, foreign commerce and navigation, 1897, vol. 1; Vol. 33, No. 13, part 2, foreign commerce and navigation, 1897, vol. 2; vol. 34, Nos. 14-133, except 15, 26, 27, 94, 95, navigation report 1897, etc.; vol. 39, Nos. 142-205, except, 156, 157, 164, 166-170, 201-203, miscellaneous; vol. 41, No. 164, test of metals, 1897; vol. 42, No. 166, weather bureau report, 1897, meteorological tables, 1896; vol. 44, No. 168, 169, army register, navy register, 1898,

partment of the Interior—*Continued:*
vol. 45, No. 170, National Almanac; vol. 49, No. 563, special consular reports, vol. 14, drug trade in foreign countries; vol. 50, No. 206, 6 parts, labor department bulletins, 14-19, vol. 3, 1898; vol. 51, Nos. 207-387, except 227, 259, 262, 278, 288, 299, 301, 302, 314, 319, 321, 338, miscellaneous; vol. 52, Nos. 227, 238, 578, animal industry, 14th report, 1897; vols. 54, 55, Nos. 262, 559, naval war records, series 1, vols. 6, 7; vols. 56, 57, No. 228, parts 1, 2, war of rebellion, series 1, vol. 52, parts 1, 2; vol. 62, Nos. 321, 464, 543, memorial addresses on W. S. Holmes, A. R. Wright, S. L. Milliken; vol. 63, Nos. 388-396, Fox and Wisconsin rivers, beet sugar industry, etc.; vol. 64, Nos. 397-548, except 435, 453, 454, 464, 476, 477, 483, 509-511, 543, preliminary examinations and surveys, etc.; vol. 65, No. 454, year-book of department of agriculture, 1897; vols. 66, 67, No. 483, parts 1, 2, commercial relations, 1897, vols. 1, 2; vol. 68, No. 549-564, except 554, 559-563, ship canal at Sabin Pass, labor department, 12th annual report, 1897, etc.; vol. 69, No. 554, officials opinions of attorney general, vol. 21; vol. 70, house manual; vol. 72, No. 562, tariff acts, 1789-1897; vol. 73, No. 566, patent decisions, 1897; vol. 74, Nos. 567-569, geological survey, bulletins 150-152; vols. 81, No. 577, American historical association, report, 1897; vols. 82, 83, Nos. 581, 582, geological survey, monographs, vols. 29, 30, geology of old Hampshire Co., Massachusetts 41

Senate documents, vol. 4, Nos. 31-58, except 48, 51, part 2, convention of American instructors of the deaf, etc.; vol. 5, No. 48, coast and geodetic survey, report, 1898; vol. 6, No. 51, part 2, American republics, bureau, monthly bulletin, July-December, 1898, vol. 6, Nos. 1-6; vol. 10, Nos. 110-137, ticket brokerage, etc.; vol. 20, No. 345, coast and geodetic survey, report, 1897; vols. 23, 24, No. 247, Mexican boundary commission, report, album; vol. 26, Nos. 290-391, except 302-329, direct legislation, etc.; vol. 28, Nos. 283, 343, 344, memorial addresses on J. H. Earle, I. G. Harris, and J. C. George..... 9

Fifty-fifth Congress, 3d session, 1898-1899.

House documents, vol. 1, No. 1, president's message, foreign relations, 1898; vol. 2, No. 2, reports of war department, 1898, secretary, miscellaneous; vol. 3, No. 2, reports of war department, 1898, major general commanding army; vols. 4-9, reports of war department, 1898, engineers, parts 1-6; vol. 10, No. 2, reports of war department, 1898, ordnance; vol. 11, No. 3, report of navy department 1898, miscellaneous; vol. 13, No. 4, report of post-office department, 1898; vols. 14, 15, 16, No. 5, reports of secretary of the interior, 1898, secretary of public lands, Indians affairs, miscellaneous; vols. 17-23, No. 5, reports of department of the interior, 1898, geological survey, part 1, directors' report, part 2, papers of a theoretic nature, part 3; economic geology, part 4, hydrography, part 5, forest reserve atlas, part 6, mineral resources, 1897, continued mineral resources, 1897; vols. 24, 25, No. 5, report of interior department, 1898, education, 1898, education, vols. 1, 2; vols. 31, 32, No. 10, report of comptroller of the currency, 1898, vols. 1, 2; vol. 33, No. 11, internal revenue, report, 1898; vol. 34, Nos. 12, 15, 44, 185, estimates of appropriations, etc.; vol. 36, Nos. 14-154, except 15, 23, 34, 44, 47, navigation bureau, report, 1898; vol. 37, No. 34, 2 parts, and 285, part 1, special consular reports, vol. 15, soap trade in foreign countries, part 1; vols. 38, 39, No. 285, parts 2, 3, special consular reports, vol. 16, tariffs of foreign countries, parts 2, 3; vol. 40, No. 73, 6 parts, consular reports, Vol. 59, Nos. 220-223 and supplements; vol. 41, No. 294, 5 parts, consular reports, vol. 60, Nos. 224-227 and supplements; vol. 42, No. 47, precious metals, 1897; vol. 43, Nos. 55-154, national soldiers' home, report, 1898, report of inspection, August, November, 1898; vol. 44, Nos. 56-120 except 65, 67, 73, 80, 100, 101, laws other than criminal, relating to Alaska; vols. 45-52, Nos. 65, 66, 67, 284, 311, 314, war of rebellion records, series 2, vols. 1-8; vols. 55, 58-64, Nos. 101, 287-292, 315, geological survey, monographs, vol. 31, geology of Aspen district, Colorado, texts, vol. 32, geology of Yellowstone National Park, part 2; vol. 33, geology of Narragansett Basin, vol. 34, glacial gravels of Maine, vol. 35, later extinct floras of North America, vol. 36, Crystal Falls iron bearing

Department of the Interior—*Continued:*

district, Michigan, vol. 37, fossil flora of lower coal, vol. 38, Illinois glacial lobe; vol. 65, Nos. 122-161, except 136, 141, 154, survey of Southwestern Pass, Mississippi river, etc.; vol. 66, Nos. 136-268, navy register, 1899, army register, 1899; vol. 68, No. 143, test of metals, 1898; vol. 69, No. 162, statistical abstract, 1898; vol. 70, No. 163-269, except 169, 181, 185, 207, 220, 221, 266, 268, miscellaneous; vol. 71, No. 81, forestry investigations, 1877-98; vol. 72, No. 209, 6 parts, labor department bulletins, 20-25, vol. 4, 1899; vols. 76, 77, No. 266, parts 1, 2, commercial relations, 1898, vols. 1, 2; vol. 78, No. 270. weather bureau report, 1898, meteorological tables, 1897; vol. 79, Nos. 271-275, memorial addresses on Nelson Dingley, John Simpkins, W. F. Love, Stephen A. Northway, E. D. Cooke; vol. 80, No. 276, treaties in force, 1899; vol. 81, No. 286, naval war records, series 1, vol. 8; vol. 82, No. 293, year-book of department of agriculture, 1898; vol. 83, No. 295, American historical department, report, 1898; vols. 85, 86, No. 301, labor department, 13th report, 1898, vols. 1, 2; vol. 87, Nos. 302-304, geological survey bulletins, 157-159; vol. 88, Nos. 305, 306, geological survey bulletins, 160-161; vol. 89, No. 307, bureau of animal industry, 15th report, 1898; vol. 90, No. 308, fish commission bulletins, vol. 18, 1898; vols. 91, 92, No. 309, part 1, Smithsonian Institution report, 1898, part 2, National Museum, report, 1898; vol. 93, No. 310, patent decisions, 1898; vols. 94, 95, No. 316, ethnology bureau, 17th report, 1896, parts 1, 2; vol. 96, No. 317, document catalogue, vol. 4, 55th Congress..... 88

Fifty-fifth Congress, 3d session, 1898-1899.

House reports, vol. 6, Nos. 1428-1755, miscellaneous; vol. 7, Nos. 1756-2006, miscellaneous; vol. 9, Nos. 1114-1372 except 1243, miscellaneous; vol. 10, Nos. 1373-1675; vol. 11, No. 1023, explorations in Alaska 1869-1899 5

Senate documents, vol. 1, Nos. 1-30, except 4, 16, government printing office, report, 1898, etc.; vol. 8, No. 62, 3 parts, treaty of peace between U. S. and Spain; vol. 12, No. 170, memorial addresses on J. S. Marrill and E. C. Wathall; vol. 13, No. 172, explorations in Alaska in 1898 4

Fifty-sixth Congress, 1st session, 1899-1900.

House documents, vol. 1, No. 1, 3 parts, president's message and foreign relations, 1899, miscellaneous; vols. 5, 6, reports of war department, 1899, Major General commanding army, parts 2, 3, department of the Pacific; vol. 7, No. 2, reports of war department, 1899, civil affairs in Cuba, Porto Rico, Santiago, and Puerto Principe, Cuba; vols. 8-13, reports of war department, 1899, parts 1-6; vol. 14, No. 2, reports of war department, 1899, ordnance; vol. 15, No. 3, navy department, 1899; vol. 16, No. 1, reports of Post-office department, 1899; vol. 17, No. 5, department of interior, reports, 1899, secretary of public lands; vols. 18, 19, No. 5, reports of interior department, 1899, Indian affairs, parts 1, 2; vols. 20. 21, No. 5, reports of interior department, 1899, mis cellaneous, parts 1, 2, vols. 22-27, 29, reports of interior department, 1899, geological survey, 20th report, part 1, director's report, part 2, general geology and paleontology, part 3, precious metals, mining district, part 4, hydrography, part 2, department of the Pacific, part 5, forest reserves, mining district, part 6, mineral resources, 1898, part 7, explorations in Alaska in 1818; vol. 30, 31, reports of interior department, 1899, education, vols. 1, 2; vol. 32, Nos. 6, 173, 314-500 reports of department of agriculture 1899, expenditures 1899, agriculture in Alaska; vols. 33, 34, No. 7, District of Columbia report 1899, vols. 1-4; vol. 35, No. 8 report of Secretary of the Treasury, finance, 1899; vol. 36, No. 9, report of attorney general, 1899; vols. 37, 38, No. 10, report of comptroller of the currency, 1899, vols. 1, 2; vol. 39, No. 11, internal revenue, report, 1899; vol. 40, Nos. 12, 36, 199, 642, and Senate document 413, appropriations, receipts and expenditures, deficiency estimates; vols. 41, 42, No. 13, foreign commerce and navigation, 1899, vols. 1, 2; vol. 43, No. 14, 2 parts, navigation bureau, 2 parts, report 1899, navigation laws; vols. 44, 45, No. 15, parts 1-12, commerce and finance, January-June, 1900; vol. 46, No. 16, 5 parts, consular reports, vol. 61, Nos. 228-231 and supplement; vol. 47, No.

artment of the Interior—*Continued:*

No. 190, 6 pts., consular reports, vol. 62, Nos. 232-235 and supplement; vol. 48, No. 620, 5 parts; consular reports, vol. 63, Nos. 236-239 and supplement; vol. 49, No. 744, 4 parts, consular reports, vol. 64, Nos. 240-243; vol. 50, Nos. 115-257, special consular reports, vol. 17, sewage and garbage; vol. 51, No. 730, special consular reports, vol. 19, paper in foreign countries, uses of wood pulp; vol. 52, No. 731, special consular reports, vol. 20, 3 parts, book, cloth, etc., school garden, slave trade; vol. 53, No. 741, special consular reports, vol. 21, 3 parts, American coal, vehicle industry, trusts in Europe; vol. 54, Nos. 17, 572, 663, 714-718, geological survey bulletins 162-169; vol. 55, Nos. 719, 720, 746-750, geological survey, bulletins 170-176; vol. 56, No. 18, 31st list of merchant vessels, 1899; vol. 57, Nos. 19-79, except 36, miscellaneous; vol. 58, Nos. 80-105, except 95, part 2, and 97, miscellaneous; vol. 60, No. 97, American ephemeris, and nautical almanac, 1900, 1st ed.; vol. 61, Nos. 106-236, national soldiers' home, report 1899, report of inspection, September-December, 1899; vol. 62, Nos. 107-200, except 115-119, 173, 190-199, miscellaneous; vols. 63, 64, Nos. 115-735 naval war records, series 1, vols. 9, 10; vols. 65-72, Nos. 117, 118, 496, 553, 579, 658, 678, war of rebellion records, series 3, vols. 1-5, series 4, vols. 1-3; vol. 73, Nos. 119, 350, 351, 663, 721, 726, water supply and irrigation papers; vols. 74, No. 175, parts 1 and 4, American Republics bureau, report, 1899, bulletin 94; vols. 75, 76, parts 2, 3, American Republics bureau, monthly bulletins January-December, 1899, vol. 6, Nos. 7-12, vol. 7; vol. 77, Nos. 201-263, except 236, 239, 257, miscellaneous; vol. 78, No. 239, precious metals, 1898; vol. 79, Nos. 264-323, except 287, 298, 300, 314, transactions with national banks, miscellaneous; vol. 80, No. 298, interstate commerce commission, 13th report, January, 1900; vol. 81, No. 300, tests of metals, 1899; vol. 82, No. 324, house manual, 1899-'00; vol. 83, Nos. 325-392, except 340, 349-351; vol. 84, No. 340, civil service commission, 16th report, 1899; vol. 85, Nos. 349-360, navy register, army register, 1900; vol. 86, No. 359, 6 parts, labor department, bulletins, 26-31, vol. 5, 1900; vol. 87, Nos. 393-450, except 399, 411, 461 miscellaneous; vol. 88, Nos. 325-392 except 340-349, 351, 359, 360 miscellaneous; vol. 89, No. 411, statistical abstract, 1899; vol. 90, No. 431, protection of Sacramento and Feather rivers; vol. 91, Nos. 451-504, except 460, 476, 481, 496, 509 reformatory system in U. S. miscellaneous; vol. 92, No. 460, 3 parts, Spanish-American war claims; vols. 93, 94, 95, No. 476, part 1, industrial commission, reports, vol. 1, trusts, preliminary report, parts 2, 3, vol. 2, trusts statutes, vol. 3, prison labor, parts 4, 5, vol. 4, transportation, vol. 5, labor legislation; vols. 96, 97, No. 481, parts 1, 2, commercial relations, 1899, vols. 1, 2; vol. 98, Nos. 505-611, except 553, 572; vol. 99, No. 588, department of agriculture, year-book, 1899; vol. 100, Nos. 612-672, except 620, 633, 642, 658, 660, 663, miscellaneous; vols. 101, 102, No. 660, weather bureau report, 1899, vols. 1, 2; meteorological tables, 1898; vol. 103, Nos. 673-742, except 678, 692, 699, 708, 710, 713, 741, exports declared 1899, miscellaneous; vol. 104, No. 692, fish commission report, 1899; vol. 106, No. 710, patent decisions, 1899; vol. 107, No. 713, labor department, 14th annual report, 1899; vol. 108, No. 726, geological survey, monographs, vol. 39, eocene and oligocene, coral faunas; vol. 109, No. 743, geological survey, monographs, vol. 40, coleoptera from Floressant; vol. 111, Nos. 728-740, 751-755, memorial address on Richard P. Bland, Lorenzo Danford, Evan E. Little, William M. Green, Samuel J. Baird, Daniel Emintrout, Sidney P. Epes, Senate document vol. 113, No. 185, patent report, 1899; vol. 112, No. 729, Rontgen in war with Spain; vol. 113, No. 732, Smithsonian Institution, origin and history, 1835-1899, vol. 1; vols. 114, 115, No. 733, American Historical Association, report, 1899, vols. 1, 2; vol. 116, fish commission bulletin, Vol. 19, 1899; vols. 117, 118, No. 736, ethnology bureau, 18th report, 1897, vols. 1, 2; vols. 119, 120, No. 737, part 1, Smithsonian Institution report, 1899, part 2, National Museum, report, 1899; vol. 121, Nos. 738, 739, Washington observations, 1891, 1892; vol. 122, No. 745, bureau of animal industry, 6th report, 1899.....

Department of the Interior—*Continued:*

House reports, vol. 1, Nos. 1-245, miscellaneous; vol. 2, Nos. 246-486, miscellaneous; vol. 3, Nos. 487-807, miscellaneous; vol. 4, Nos. 808-1078, miscellaneous; vol. 5, Nos. 1079-1427 except 1082, 1158, miscellaneous 5

Senate documents, vol. 1, Nos. 133, 290, report of Secretary of the Senate, 1898, January, 1900, index; vol. 2, Nos. 2-17, except 15, government printing office report, 1899, miscellaneous; vol. 3, No. 15, 3 parts, Congressional directory; vol. 4, Nos. 18-49 except 30, miscellaneous; vol. 5, No. 30, 7th international Congress of navigation, 1898; vol. 7, part 1, No. 60, history of U. S. capitol, vol. 1; vol. 8, Nos. 66-100, transaction with national banks; vol. 9, Nos. 101-147, except 133 and 138, miscellaneous; vol. 10, Nos. 148-170, except 161, miscellaneous; vol. 11, Nos. 161-237, correspondence relating to interoceanic canal, etc.; vol. 12, Nos. 171-208, except 185, 194 miscellaneous; vol. 13, No. 185, patent report, 1899; vol. 14, No. 194, history and growth of U. S. census; vol. 15, No. 209, national galleries of history and art; vol. 16, Nos. 210-235, except 221, miscellaneous; vols. 17-24, No. 221, conduct of war department in war with Spain, vols. 1-8; vol. 25, Nos. 236-257, except 237, 9th report on reindeer in Alaska, tariff schedules in Cuba, Porto Rico and the Philippines, miscellaneous; vol. 26, Nos. 258-337, except 259-270, 283-290, 306, vols. 27, No. 259; filtering water supply at Washington, D. C.; vol. 28, 29, 30, No. 270, fodd furnished to troops in Cuba and Porto Rico, parts 1-23; vol. 31, No. 283, new legislation concerning crimes, misdemeanors, etc.; vol. 32, No. 306, Copper River exploring expedition, 1899; vol. 33, Nos. 338-387, miscellaneous; vol. 34, No. 388, notes on Spanish-American war; vol. 35, Nos. 389-425 except 413, Daughters of American revolution, report, October 11, 1898, miscellaneous; vol. 36, Nos. 426-452, except 428, 448, 451, miscellaneous; vol. 37, No. 428, early Congressional documents, vol. 38, Nos. 448, 451, 456, acceptance of statues of Oliver P. Morton, Ulysses S. Grant, Thomas H. Benton, Francis P. Blair; vols. 39, 40, No. 449, private claims before Senate, 1891-'99, vols. 1, 2; vol. 41, Nos. 450-455, memorial addresses on Garrett B. Hobart, and M. L. Hayward; vol. 42, No. 453, appropriation, new office, etc.; vol. 43, No. 454, coast and geodetic survey, report, 1899; vols. 44-46, No. 138, 1st Phillippine commission (Schurman) vols. 1-4 37

Senate Journal 1

Senate reports, vol. 1, Nos. 1-224, miscellaneous; vol. 2, Nos. 225-537, except 516, miscellaneous; vol. 3, No. 516, adulteration of food products; vol. 5, Nos. 232-2496, river, and harbor bill, miscellaneous; vols. 6-8, No. 1052, right of William A. Clark to a seat as a Senator from Montana, parts 1-3 7

Fifty-sixth Congress, 2d session, 1900-1901.

House documents, vol. 1, No. 1, president's message, and foreign relations; vol. 2, No. 2, reports of war department, 1900, secretary, miscellaneous; vol. 3, No. 2, reports of war department, chiefs of bureaus; vols. 5-10, No. 2, reports of war department, 1900, Lieutenant-General, part 2, department of Habana, division of the Philippines, part 3, division of the Philippines, parts 4-6, military operations in the Philippines, part 7, military operatons in Cuba; vol. 11, reports of war department, 1900, civil affairs in the Philippines; vols. 15-17, No. 2, reports of war department, 1900, engineers, parts 1-3; vol. 23, reports of war department, 1900, ordnance; vol. 24, No. 3, reports of navy department, 1900; vol. 25, reports of Post Office department, 1900; vols. 26, 27, 29, 30, No. 5, reports of interior department, 1900, secretary of public lands, Indian affairs commission, miscellaneous, part 1; bureaus, offices, etc., part 2, governors of territories; vols. 35-37, reports of interior department, geological survey, 21st report, part 5, forest reserves, text, atlas, part 6, mineral resources, 1899; vol. 43, Nos. 171, 335, 368, 466, agriculture in Porto Rico, Alaska and Hawaii; vols. 44, 45, No. 7, District of Columbia, report, 1900, vols. 1, 2; vol. 46, No. 8, reports of Secretary of the Treasury, finances, 1900; vol. 47, No. 9, report of Attorney-General, 1900; vols. 48, 49, No. 10, report of comptroller of the currency, 1900, vols. 1, 2; vol.

tment of the Interior—*Continued:*
50, No. 11, internal revenue report, 1900; vol. 51, Nos. 12, 80-352, and senate document 205, estimate of appropriations—receipts and expenditures—deficiency estimate; vols. 52, 53, No. 13, foreign commerce and navigation, 1900, vols. 1, 2; vol. 54, No. 14, navigation bureau, treasury department, report 1900; vols. 55, 56, No. 15, parts 7-12, commerce and finance, January-December, 1901; vol. 57, No. 16, 32d list of merchant vessels, 1900; vol. 58, No. 17, American ephemeris and nautical almanac, 1901; vol. 59, No. 18, house manual; vol. 60, Nos. 19-75, except 29, miscellaneous; vol. 62, Nos. 81, 259, national soldiers' home, report, 1900, report of inspection; vol. 63, Nos. 106, 484-488, 530-534, 553, 554, water supply, irrigation papers, 40-52. Vol. 65, Nos. 140-290, 3 parts, special consular reports, vol. 16, supplement, tariffs of foreign countries, vol. 22, 3 parts, acetic acid, mineral water industry,, heating and cooking stoves; vol. 66, No. 240, 4 parts, consular reports, January-April, 1901, vol. 65, Nos. 244-247; vol. 67, No. 527, 4 parts, consular reports, May-August, 1901, vol. 66, Nos. 248-251; vol. 69, No. 543, index to consular reports, vols. 55-63, Nos. 204-239. Vol. 70, Nos. 141, 496, 544, 557, exports declared April, 1900; March, 1901, No. 550, exports declared July, 1899; June, 1900; Vols. 71, 72, No. 149, deep waterways board, report, parts 1, 2; vol. 73, No. 149, deep waterways board, report, atlas; vols. 75, 76, No. 181, parts 1, 2, 3, American Republic's bureau, report 1900, Mexico, monthly bulletin, January-June, 1900, vol. 8; vols. 77, 78, Nos. 323, 356, American Republic's bureau, monthly bulletin, July-December, 1900; vol. 9, January-June, 1901, vol. 10; vol. 80, No. 190, tests of metals 1900; vol. 81, Nos. 229-354, except 239, 242, 259, 275, 290, 291, 314, 315, 323, 335, 336, 352, miscellaneous; vol. 82, No. 239, precious metals, 1899; vol. 83, Nos. 244, 291, army register 1901, navy register 1901; vol. 84, No. 242, naval observatory, publications, snd series, vol. 1, transit circle observations of sun, moon, stars and planets, 1894-1899; vol. 85, No. 275, interstate commerce commission, 14th report, December 1900; vols. 86, 87, Nos. 314, 542, naval war records, series 1, vols. 11, 12; vols. 90, 91, No. 380, commercial relations 1900, vols. 1, 2; vol. 92, No. 475, statistical abstract, 1900; vols. 94, 95, No. 494, industrial commission, report, vol. 6, distribution of farm products; vol. 7, capital and labor in manufactures and business, preliminary report; vol. 96, No. 507, agricultural experiment stations in U. S.; vol. 97, No. 509, insular cases in the supreme court; vol. 99, No. 512, official opinions of attorney general; vol. 100, No. 513, house calendars, March 4, 1901; vol. 102, No. 516, state documents, Nos. 222, 223, maps of America, library of congress, books on the Philippines, books on the Danish West Indies; vol. 103, No. 517, weather bureau, report, 1900, meteorological tables, 1900; vol. 104, No. 518, patent decisions, 1900; vol. 105, No. 519, year-book of department of agriculture, 1900; vols. 108, 109, No. 528, labor department, 15th annual report, 1900, wages in commercial countries, vols. 1, 2; vol. 110, No. 529, documentary history of the constitution, 1786-1870, vol. 1; vol. 115, No. 537, part 2, national museum, report, 1900; vol. 123, No. 545, military laws of U. S.; vol. 125, No. 548, American historical association, report, 1900, vol. 1..... 80

artment of the Navy.
ssistant secretary of the navy, report 1900, pamphlet..... 1
ydrographic office, Nos. 31, 32, list of lights of the world, vol. 2, south and east coast of Africa and East Indies, including Australia, Tasmania, and New Zeeland; vol. 3, west coast of Africa, Europe and Mediterranean sea 2
Table of distance in nautical and statute miles, by shortest navigable route. etc., pamphlet 1
ffice of naval intelligence, general information, series, Nos. 19, 20, notes on naval progress, 1 pamphlet, 1 unbound 2
acific coaster's nautical almanac, 1901, 1902, unbound 2
uperintendent of U. S. naval observatory, report, 1899-1900, 1900-1901, pamphlets 2

artment of State.
tlas de Filipinos (30 maps)..... 30

Department of State—*Continued:*

Catalogue of exhibits at Pan-American exposition, 1901, pamphlet..... 1

Commercial relations of U. S. with foreign countries, 1901, vol. 1; review of world's commerce, Africa, Asia, Australasia, Polynesia; vol. 2, Europe 2

Consular reports, vol. 63-69, Nos. 238-261, 1900-1902, 2 copies each, unbound 25

Special consular reports, vol. 16 (supplement), tariffs of Chili and Nic-
Index to vols. 42-54; Nos. 152-203, 55-63, Nos. 234-239, unbound..... 1
aragua; vol. 16, part 3, tariffs of foreign countries, Asia, Africa, Australia and Polynesia; vol. 18, merchant vessels in foreign countries; vol. 19, reports of paper in foreign countries, uses of wood pulp; vol. 20, part 1, book cloth in foreign countries, part 2, school gardens in Europe, part 3, slave trade in foreign countries; vol. 21, part 1, foreign markets for American coal, part 2, vehicle industry in Europe, part 3, trusts and trade combinations in Europe; vol. 22, part 1, acetic acid in foreign countries, part 2, mineral water industry, part 3, foreign trade in heating and cooking stoves; vol. 23, part 1, gas and oil engines, unbound 14

Documentary history of constitution of the U. S. from 1787-1870, 3 vols... 3

E. archipelago Filipinos colecion de datos, 2 vols..... 2

Exports declared for U. S., quarter ending September, December, 1900; March, June, September, December, 1901; unbound..... 6

New Legislation concerning crimes, misdemeanors, etc., 1897-1898 (International Prison congress)..... 1

Review of world's commerce, 1900, 1901, unbound..... 2

U. S. official register, vol. 1, executive, legislative, judicial; vol. 2, department of postal service 2

Department of Treasury.

Bureau of statistics, monthly summary of commerce and finance of U. S., May-December, 1900; January-December, 1901; January-April, 1902, unbound 24

Customs regulations of U. S., 1899..... 1

Digest of decisions and board of U. S. general appraisers under tariff act of 1883, 1890, 1894, 1897, unbound..... 1

Director of the mint, report, 1899-1900, 1900-1901..... 2

Foreign commerce and navigation of U. S. 1898-1899, vol. 2..... 1

History of the currency of the country and loans of the treasury department, 1900 1

Industrial and commercial condition of Porto Rico, report, unbound..... 1

Island of Porto Rico, its population, civil government, etc., report, 1899, unbound 1

Laws governing steamboat inspection service, 1900, unbound..... 1

Laws relative to lighthouse establishment, passed by first session 56th congress, pamphlet 1

Life saving service, report, 1899-1900, 1900-1901..... 2

Lighthouse board, report, 1899-1900, 1900-1901, unbound..... 2

Production of gold and silver in U. S. in 1900, report 1901..... 1

Report of commissioners appointed to investigate the plague in San Francisco, 1901, pamphlet..... 1

Sinking fund debt, Dist. Colorado, report, 1899-1900, pamphlet..... 1

Statistical abstract of U. S. 1900, 1901..... 2

Supervisor inspector general (steamboat inspection service), report, 1899-1900, unbound 1

Use of annual appropriation, pamphlet..... 1

Department of War.

Abstract of report on the origin and spread of typhoid fever in U. S. military corps during the Spanish-American war, 1898, unbound..... 1

Adjutant general's office, No. 24, part 2, a French-English, technical dictionary, part 3, appendix, unbound..... 2

No. 27, autumn maneuvers of 1899, unbound..... 1

No. 28, report of Island of Guam, unbound..... 1

No. 29, organized militia of U. S. in 1898, unbound..... 1

No. 31, explorations in Alaska, 1899, unbound..... 1

No. 32, notes of military interest, 1900, unbound..... 1

Ballistic tables, artillery circular M, unbound..... 1

artment of War—*Continued:*

Battlefields of Chickamauga, Chattanooga and vicinity, atlas..... 1

Board of army officers on claim of Major-General William F. Smith, U. S. V., that he, and not General Rosecrans originated plan for the relief of Chattanooga, October, 1863, report unbound..... 1

Census of Cuba, 1899 1

Census of Porto Rico, bulletins, No. 1, population by departments, cities, wards, etc., No. 2 (2 copies), population by sex, age, etc., No. 3, citizenship, literacy, and education, pamphlets..... 4

Civil affairs in Porto Rico, report, 1899, unbound..... 1

Corps of engineers, U. S. A., survey of northwestern lakes, bulletin 12 C, Lake Huron, St. Clair river, Lake St. Clair, and Detroit river, unbound 1

Coal measure of the Philippines, report, 1900-'01, unbound..... 1

Customs regulations for ports in Island of Cuba, 1900, unbound..... 1

Customs tariffs for Philippine archipelago, unbound..... 1

Digest of opinions of judge-advocate general of the army, rev. ed., 1901... 1

Division of insular affairs, circular 10, Porto Rico, embracing reports of Brigadier General Davis, 1899, unbound..... 1

Translation of adaptation of electoral law of June 26, 1890, to islands Cuba and Poto Rico, pamphlet..... 1

Translation of code of commerce in force in Cuba, Porto Rico, and Philippine islands, amended by law June 10, 1897, unbound..... 1

Translation of civil code in force in Cuba, Porto Rico and Philippine islands, October, 1899, unbound..... 1

Translation of collection of laws referring to public works in Porto Rico, 1896, unbound 1

Translation of compilation of organic provisions of administration of justice in force in Spanish colonial provinces, with appendix relating thereto, July, 1899, unbound..... 1

Translation of constitution establishing self-government in the islands of Cuba and Porto Rico, promulgated by royal decree, November 25, 1897, pamphlet 1

Translation of electoral law for election of councilors and deputies in Porto Rico, pamphlet 1

Translation of general regulations for execution of mortgages of Cuba, Porto Rico, and the Philippines, 1893, unbound..... 1

Translation of the law of civil procedure for Cuba and Porto Rico, January, 1901, unbound 1

Translation of the law of eminent domain extended to Cuba and Porto Rico by royal decree, June 13, 1884, unbound..... 1

Translation of laws relating to the civil administration and government of Porto Rico, unbound 1

Translation of the mining law applied to Cuba by royal decree, October, 1883, unbound 1

Translating of the mining law in the Philippines, July, 1900, unbound 1

Translation of the mortgage law of Cuba, Porto Rico and the Philippines, 1893, unbound 1

Translation of national laws in force in Cuba and Porto Rico, 1887, unbound 1

Translation of the penal code in Cuba and Porto Rico, 1900, unbound 1

Translation of the provincial laws of Porto Rico, unbound..... 1

Halle, C., governor of Porto Rico, report, 1900-1901..... 1

Hand-book for the use of electricians in the operation and care of electrical machines, and apparatus of sea coast defenses..... 1

Industrial and commercial relations of Porto Rico, 1898-1899..... 1

Isle of Pines, Caribbean sea, its situation, physical beauties, etc., pamphlet 1

Manual of boards and surveys..... 1

Manual of medical department..... 2

Military information. division No. 34, colonial army systems of the Netherlands, Great Britain, France, Germany, Portugal, etc., 1901, unbound 1

Military governor of Porto Rico, report, 1898-1900..... 1

Appendices, unbound 1

Monthly summary of Island of Cuba, July-December, 1899; January-September, 1900 14

Department of War—*Continued:*
Monthly summary of Philippine islands, November, December, 1899; January, August, 1900 10
Monthly summary of Island of Porto Rico, January-April, 1900, pamphlets 4
Officials register of volunteers in U. S. service organized under act of March 2, 1899, unbound 1
Ordnance office, report of Lieut. Col. J. R. McGinnis, division of the Philippines, 1899-1900, pamphlet 1
Organizations engaged in the campaign seige and defense of Vicksburg; record of, pamphlet 1
Soldier's hand-book, U. S. A., revised .....
Spanish public land laws in the Philippine islands and their history to August, 1899 1

Geological Survey—Maps.
Alabama—Anniston.
Arkansas—Fayettville, Gurdon, Marshall.
California—Cucamonga, Elcajon, Elsinore, Escondido, Fernando, Grass Valley (spec. maps), Karquinnes, Mount Lyell, Oceancide Sheet, Redding, Redlands, Riverside, San Bernardino, San Jacinto, San Luis.
Colorado—Elmore, Pike's Peak, Spanish Peak.
Deleware—Lenardston, Ocean City.
Georgia—Marietta.
Idaho—Sand Point.
Illinois—Chicago, Evanston, Highwood, Hartville, Riverside.
Indian Territory—Addington, Alikchi, Antlers, Ardmore, Ataka, Canadian, Claremore, Coalgate, Nowata, Nuyaka, Okmulgee, Pryor, Sansbois, Talalequah, Tishomingo, Tuskahoma, Vinita, Wewoka, Winding Stair, Winslow.
Indiana—Talston.
Iowa—Farley, Stanwood.
Maryland—Betterton, Chestertown, Drum Point, Senardtown, Piney Point, Prince Frederick.
Massachusetts—Muskeget, Nantucket.
Mexico—Mt. Taylor.
Minnesota—Minneapolis.
Missouri—De Sota.
Montana—Marysville (spec. map), Rosebud, Saint Xavier.
Nebraska—Chapelle, Cherry Creek, Paxton, Oelrichs, St. Paul.
New Hampshire—Peterboro.
New Jersey—Asbury Park, Cassville, Harlem, New Brunswick, Rariton.
New York—Baldwinsville, Bolton, Buffalo, Canada Lake, Canajohare, Cazenovia, Dunkirk, Dryden, Elizabethtown, Fulton, Hemstead, Little Falls, Monroe Co., Niagara Falls, Newcomb, Old Forge, Oswego (spec. map), Passaic, Patterson, Salamanca, Sandy Hook, Schoharie, Schuylerville, Staten Island, Tonawanda, Tully, Utica, Watkins, Westfield, West Point, Wilmot, Wilson.
North Dakota—Pingree.
Ohio—East Columbus, Ironton, Oak Harbor.
Oregon—Coos Bay.
Pennsylvania—Erie, Fairfield, Gaines, Girrard, Harrisburg, Havre de Grace, Uniontown.
South Dakota—Alexandria, Deadwood, Harney Peak, Hermosa, Spearfish.
Tennessee—Ashville, Cleveland, Columbia, Maynardsville.
Texas—Austin, Flatonia, Uvalde.
Utah—Bingham (mining map), Tintic (spec. map).
Vermont—Equinox.
Virginia—Whitefield.
Washington State—Chelan, Ellensburg, Glacier Peak, Methow, Seattle, Spokane, Stillwaguamish, Tacoma.
West Virginia—Accident, Elkton, Flint, Kanawha Falls, Nicholas, Stone.
Wisconsin—Bay View, The Dells, Denzer, Farley, Lancaster, Milwaukee, Muskego, Poynett.
Wyoming—Bald Mountain, Canyon, Cloud Peak, Dayton, Gallatin, Grand Teton, Hartville, Lake Shoshone 173
Combined maps—
Arkansas-Indian Territory—Winslow.

Geological Survey—Maps—*Continued:*
Arkansas-Missouri—Eureka Springs.
Illinois-Indiana—Calumet.
Indian Territory-Oklahoma—Stonewall.
Iowa-Illinois—Rock Island.
Massachusetts, Connecticut-New York—Housatonic.
Maryland-Delaware—Ocean City.
Maryland-West Virginia—Oakland.
Maryland-West Virginia-Pennsylvania—Frostburg.
Montana-Idaho—Hamilton.
New Jersey-New York—Sandy Hook.
New Jersey-Pennsylvania-Delaware—Camden, Rancocas.
New York-Connecticut—Oyster Bay.
New York-Connecticut—Clove.
New York-Vermont—Cambridge.
North Carolina-Tennessee—Ashville.
South Dakota-Nebraska-Iowa—Saint Croix.
Tennessee-North Carolina—Knoxville.
Virginia-Tennessee—Bristol Falls.
Virginia-West Virginia—Monterey.
Report, 1883-1886, vol. 3; 1889, vol. 3, parts 1, 2; 1892, vol. 4, parts 1-3; 1893, vol. 4, part 2, 1898, vols. 1-6 16
Atlas to vol. 5, 1898 1

Interstate Commerce Commission.
Statistics of railways in U. S., report 1899-1900 1

Labor Bureau.
Commissioner of labor, report, 1899, 1900 (2 vols.), 1901 4
Index to reports, 1902 1
Report on Hawaii 1
Exhibit at Pan-American exposition, monographs on social economics, Nos. 1-6, 3 pamphlets, 3 unbound 6

Library of Congress.
Division of bibliography calendar of Washington manuscripts, 1901, 2 copies 2
Check list of American newspapers in Library of Congress, 1901, 2 copies 2
Classification, class Z, bibliography and library science in force January, 1902 (2 copies), unbound 2
List of books and articles in periodicals relating to interoceanic canal and railway routes, unbound 1
List of books on the Danish West Indies, pamphlet 1
List of books on Porto Rico (2 copies), unbound 2
List of books on Samoa, Guam, etc 1
List of books relating to Hawaii, pamphlet 1
List of books relating to merchantile subsidies, unbound 1
List of books, with reference to periodicals, relating to the theory of colonization, government of dependencies, etc. (2 copies), unbound .. 2
List of books with reference to periodicals relating to trusts, pamphlet 1
Union list of periodicals currently received in libraries of District of Columbia, 2 copies 2
Division of maps and charts.
Phillips, P. L., List of maps and views of Washington and District of Columbia, unbound 1
List of maps of America in Library of Congress, preceded by list of works relating to cartography 1
Maps on Alaska and the northwest part of North America, 1588-1898, unbound 1
Hand-book (2 copies), unbound 2
Librarian, report, with mannual, 1900-1901 1
Office of register of copyrights, bulletin No. 2, directions for registrations of copyrights under laws of U. S. (3d ed., revised); No. 3 copyright enactments, 1783-1900 (2 copies) 2
No. 4, part 3, rules and forms relating to copyright registration in Canada, with Canadian copyright law of 1886, 2 copies, pamphlets 2

Patent office.
Commissioner of patents, report 1899, unbound 1
Specifications and drawings of patents issued from U. S. patent office, November, 1896; June, 1901, 2 parts each 112

Public printer.
Catalogue of U. S. public documents, March, 1893; June, 1895 (53d cong.); July, 1896; June, 1897 (54th congress, 2nd series) 2
Fifty-sixth congress, 1st session.
Congressional record, vol. 33, parts 1-8 8
Index 1
Fifty-sixth congress, 2nd session.
Congressional record, vol. 34, parts 1-4 4
Index 1
Monthly catalogue U. S. public documents, Nos. 64-70, April-October, 1901; Nos. 73-84, January-December, 1901; Nos. 85-88, November, 1901; April, 1902, unbound 23
Tables and annotated index to congressional series U.S. public documents, 1

Senate.
An act to prevent collisions at sea, a proclamation August 19, 1899, pamphlet 1
Morrill, J. S., report on the effect of tariffs on Canadian trade (from committee of finance, June 7, 1892), unbound 1
Senate committee on interoceanic canals, on proposed ship canal through American isthmus, etc., report, unbound 1
Special report on geographic names relating to geographic names in the Philippine islands, unbound 1

Smithsonian Institute.
American historical association, report, 1899, vols. 1, 2, 1900, vols. 1, 2 .. 4
Astrophysical observatory, annals, vol. 1, unbound 1
Bolton, A. C., select bibliography of chemistry, 1492-1897 (misc. coll. 1253), unbound 1
Board of regents, report, 1898, 1899, 1900 3
Contributions to knowledge, 1301, Hodgkins fund, unbound 1
National academy of science, biographical memoirs 1
Report, 1901, pamphlet 1
National museum, bulletins, No. 50, birds of North and middle America; No. 51, list of publications of national museum, 1875-1900, unbound 2
Bendrix, C., directions for collecting, preparing and preserving birds' eggs and their nests, pamphlet 1
Knowlton, F. H., directions for collectiong recent and fossil plants, pamphlet 1
Langley, S. P., and Very, F. W., on cheapest form of light (misc. coll. 1258), pamphlet 1
Lucas, F. A., notes on the prepartion of the rough skeletons, pamphlet 1
Mason, O. T., directions for collectors of American basketry, pamphlet 1
Miller, G. S., directions for preparing study specimens of small mammals, pamphlet 1
Needham, G., directions for collecting and rearing dragon flies, etc., pamphlet 1
Nutting, C. C., hydroids, part 1, the plumulariadie (spec. bull.), unbound 1
Official catalogue of Mexican exhibits at Pan-American exposoition, 1901, unbound 1
Origin and history, vol. 1, 1835-1887; vol. 2, 1887-1899 (misc. coll., vols. 42-43) 2
Proceedings, 1878-1881, vols. 1-4; 1882-1886, vols. 5-9, 1899, vols. 22, 1900, vol. 23, 5 unbound 11
Report, 1895, 1897, part 2 2
Ridgeway, R., directions for collecting birds, pamphlet 1
Riley, C. V., directions for collecting and preserving insects, unbound .. 1
Sellier, C., data refering to Mexican mining, prepared in view of the participation in the Exposition, Paris, 1900, unbound 1
Some facts regarding the geographical and exploring commission of Mexico, pamphlet 1

MICHIGAN

STATE DOCUMENTS RECEIVED.

Clerk's calendar, 1901 (2 copies)	2
Legislative proceedings, memorial of Daniel Crossman, March 8, 1901, pamphlet	1
Pioneer collections, vols. 29, 31 (2,000 copies each)	4,000
Supreme court reports, vols. 120-126 (350 copies each)	2,450
Agricultural College.	
Catalogue, 1894-1895, 1897-1898, 1898-1899, 1900-1901, unbound	4
Experiment station bulletins, Nos. 185-200, 1900-1902 (150 copies each), pamphlets	2,400
Provincial register, 1893-1894, pamphlet	1
Attorney General.	
Report, 1899-1900	1
Auditor General.	
Report, 1899-1900, 1900-1901	2
Board of Corrections and Charities.	
Proceedings of national convention, Washington, May 15, 1901	1
Board of Health.	
Proceedings and addresses at annual convention of health officers in Michigan, Grand Rapids, October 26, 27, 1899, unbound	1
Proceedings and addresses of sanitary convention, Traverse City, August 22, 23, 1899, unbound	2
Teachers' sanitary bulletin, vol. 4, Nos. 8-12, August-December, 1901; vols. Nos. 1-6, January-June, 1902, pamphlets	11
Executive office.	
Bliss, Gov. A. T., Proclamations:	
Flag day, Oct. 14, 1901; Labor day, August 28, 1901; on death of H. S. Pingree, June 18, 1901; Thanksgiving day, November 28, 1901	4
Industrial commission, report vols. 1-8, 1900	8
Message to 40th legislature, October 10, 1900, extra session; December 12, 1900, extra session (4 copies each)	4
Pardons and commutations of sentence by H. S. Pingree, 1899-1900, and the reasons therefor (10 copies), unbound	10
Pingree, Gov. H. S., ex-inaugural message to 41st legislature, January, 1901, unbound	1
G. A. R. (Michigan Department):	
Journal of 22d annual encampment, Grand Rapids, June 7, 8, 1900 (100 copies); 23d, Flint, June 12, 13, 1901 (125 copies)	225
Labor bureau, report, 1901, 1902	2
Land office, report, 1899-1900	1
Secretary of State.	
Abstracts of sheriffs' reports relating to jails, 1890-1891 (2 copies); 1900-1901 (120 copies), pamphlets	122
Abstracts of statistical information relative to deaf, dumb and blind, 1891-1900 (2 copies)	2
Act to provide for the incorporation of cities, with amendments of 1897, 1899, 1901, (150 copies), unbound	150
Adjutant general, report, 1899-1900 (150 copies)	150
Asylum for dangerous and criminal insane, Ionia, report, (150 copies)	150
Asylum for insane, Kalamazoo, report, 1899-1900, (150 copies), unbound	150
Attorney general, report, 1899-1900, (150 copies)	150
Auditor general, report, 1899-1900, 1900-1901 (150 copies each)	150
Banking commissioner, report, 1900-1901 (150 copies)	150
Board of agriculture, report, 1899-1900, 1900-1901 (150 copies each)	300
Board of auditors, report, 1899-1900, 1900-1901 (150 copies each)	300
Board of control and officers of Michigan State prison, Jackson, biennial report, 1898-1900 (150 copies)	150
Board of control and officers of State house of correction and branch of State prison in upper peninsula, biennial report, 1898-1900 (150 copies), unbound	150

Secretary of State—*Continued:*
Board of corrections and charities, report, 1899-1900 (150 copies)..... 150
Board of control of Michigan home for feeble minded and epileptic, Lapeer, biennial report, 1898-1900 (150 copies), pamphlets..... 150
Board of education, biennial report, 1898-1900 (150 copies), unbound.... 150
Board of health, report, 1898-1899, 1899-1900 (150 copies each)..... 300
Board of tax commissioners, report, 1899-1900 (150 copies)..... 150
Board of trustees of Northern Michigan asylum, Traverse City, biennial report, 1898-1900 (150 copies), unbound..... 150
Board of trustees of Eastern Michigan asylum, Pontiac, biennial report, 1898-1900 (150 copies), unbound..... 150
Board of trustees of upper peninsula hospital for the insane, biennial report, 1898-1900 (150 copies), unbound..... 150
Building and loan association, report, 1899-1900 (150 copies)..... 150
Bureau of labor and industrial statistics, report, 1901, 1902 (150 copies each) 300
California blue book, 1893..... 1
Governmental roster, 1899, unbound..... 1
Commissioner of insurance, report, 1900, 1901, parts 1, 2 (150 copies each) 600
Commissioner of land office, report, 1900-1901 (150 copies)..... 150
Commissioner of railroads, report, 1900-1901 (150 copies)..... 150
Crop report Nos. 225-248, 1900-1902 (50 copies each), pamphlets..... 1,150
Election laws, supplement to compilation 1900 (150 copies), pamphlets.. 150
Dairy and food commissioner, report, 1899-1900 (150 copies)..... 150
Dairymen's association, report, 1899-1900, 1900-1901 (150 copies each).... 300
Drain laws, 1901, supplement to compilation 1899 (150 copies), pamphlets 150
Farmers' institutes, report, 1899-1900, 1900-1901 (150 copies each)..... 300
Forestry commission, report, 1900 (150 copies)..... 150
Game and fish laws, and laws relating to the destruction of noxious animals, revision of 1901 (120 copies), unbound..... 120
Game and fish warden, report, 1898-1900 (150 copies), pamphlets..... 150
Geological survey, vol. 7, 1896-1901, parts 1-3 (in one), (100 copies)..... 100
Vol. 8, part 1, clays and shales of Michigan; part 2, coal of Michigan (50 copies each)..... 100
General school law, 1901 (150 copies), unbound..... 150
Georgia manual, 1892-1893 1
Horticultural society, report, 1898, 1899, 1900 (150 copies each)..... 450
Industrial school for boys, biennial report, 1898-1900 (150 copies), unbound 150
Industrial school for girls, report, 1899-1900 (150 copies), unbound..... 150
Inspector of illuminating oils, report, 1900-1901 (150 copies), pamphlets.. 150
Insurance laws in force in 1893, pamphlet..... 1
Laws relating to life and casualty insurance, 1893, pamphlet..... 1
Laws relating to fire insurance companies in force in 1893, pamphlet.. 1
Laws in force at close of legislative session 1899, unbound..... 1
Report, 1893, part 2, life and casualty..... 1
Iowa official register, 1886 (unbound), 1900, 1901..... 3
Journal of the house, 1899, 1901, vols. 1, 2, 3 (150 copies each)..... 900
Extra session 1900 (150 copies)..... 150
Journal of the senate, 1899, 1901, vols. 1, 2 (150 copies each)..... 600
Extra session, 1900 (150 copies)..... 150
Laws and supreme court decisions relating to elections, 1900, 150 copies, unbound 150
Laws of extra session, 1900, 200 copies..... 200
Laws relating to highways and bridges, 1901, supplement to 1900 (150 copies), unbound 150
Laws relating to the manufacture and sale of spirituous liquors, 1899 (150 copies), unbound 150
Laws of extra session, 1900 (200 copies) 200
Legislative manual, 1901 (135 copies)..... 135
Live stock sanitary commission, report, 1899-1900 (150 copies), pamphlets 150
Local acts, 1901 (150 copies)..... 150
Louisiana state treasurer, report, 1898-1899..... 1
Maine year-book and manual, 1884-1885..... 1
Maryland manual, 1898, unbound..... 1
Massachusetts manual 1881 1

Secretary of State—*Continued:*
Mines and minerals, statistics, 1899-1900 (2 copies), unbound..... 2
Michigan academy of science, report, 1894-1899 (in one), 1899-1900 (150 copies each) 300
Michigan and its resources, 1893 (1 copy)..... 1
Missouri official manual, 1899-1890, 1891-1892..... 2
Nebraska manual, 1883, 1889..... 2
New Hampshire manual, 1883, 1889, 1898, 1891..... 4
Public acts, 1899 (extra session), 1901 (150 copies each)..... 300
Registration report (vital statistics), 1897, 1898, 1899 (150 copies each).. 450
Rhode Island manual, 1899-1890, 1891-1892..... 2
School for the blind, biennial report, 1898-1900 (75 copies), unbound..... 75
State public school for dependent children (Coldwater), biennial report, 1898-1900 (150 copies)..... 150
State salt inspector, report, 1898-1899, 1899-1900.
State treasurer, report, 1899-1900, 1900-1901 (150 copies each), pamphlets 300
Superintendent of public instruction, report, 1899-1900, 1900-1901 (150 copies each) 300
Tennessee manual, 1890..... 1

Superintendent of public instruction.
Courses of study and cost of training school (form No. 5), pamphlet.... 1
Manual training in character building (form No. 4), pamphlet..... 1
Manual training (form No. 1), pamphlet..... 1
Some facts and treasures of manual training (form No. 3), pamphlet.... 1

GIFTS RECEIVED FROM INDIVIDUALS.

Acker, Finley, Philadelphia.
Acker, F., Pen sketches (oriental)..... 1

Adams, F. G.
Allegan Co. farmers' institutes, report, 1902, unbound..... 1

Appleton, D & Co.
U. S. census, 1900..... 1

Apthorp, Henry.
Apthorp, H., Trusts and their relation to industrial progress, address before league of Astabula, Ohio, November 14, 1899, 2 copies, pamphlets.. 1

Balch, Thomas W., Philadelphia.
Emèric Crucé 1

Barber, Edward.
Barber, E., the Vermontville colony; its genius and history, with a personal sketch of the colonists..... 1

Barber and Smith, Nashville, Tennessee.
Link, S. A., Pioneers of southern literature, pamphlet..... 1

Bassett, C. E., Fennville.
Allegan Co. farmers' institutes, report, 1899-1900, unbound..... 1

Beal, William J., Agricultural college, Mich.
Ontario (Canada) department of agriculture; apple culture, with descriptions of varieties, etc., bulletin, No. 37, April, 1901, unbound..... 1
Central experimental farm, report of director, 1900, unbound..... 1
Fruit growers association, report, 1900, unbound..... 1
Farmers' institutes, report, 1900, part 1, unbound..... 1
The Hessian fly in Ontario, pamphlet..... 1
Massachusetts historical society, transactions, 1900, part 2, unbound.... 1

Bemis, E. W.
Bemis, E. W., Report on true value of Ohio railroads for purpose of taxation, pamphlet 1

Benton, Johiah H., Jr.
Benton, J. H., Andrew Benton, 1620-1683, a sketch, pamphlet..... 1
Samuel Slade Benton, his ancestors and descendants, 1620-1901..... 1

Blades, F. A., city controller, Detroit.
Detroit city controller, report, June 30, 1899-1900..... 1

Coburn, John, Indianapolis.
McBride, J., 33d Indiana veteran volunteer infantry in four years of civil war, 1861-1865 1

Conover, J. S., Coldwater.
Grand chapter, R. A. M., transactions, 1895, 1896, 1897, 2 unbound..... 3
Grand lodge, F. & A. M., transactions, 1894, 1896, unbound..... 2

Cudmore, P., Faribault, Minn.
Cudmore, P., autobiography, pamphlet..... 1
Prophecy of 20th century, part 3..... 1

Culberton, Mrs. John.
Good common schools, how to get and keep them, unbound..... 1

Darling, C. W.
The Paris memorial, re-interment..... 1

Doubleday & McClure.
World's work, Pan-American number, August, 1901..... 1

Douglas, Mrs. A. E., Cambridge, Mass.
Albee, J., Henry Dexter, sculptor, a memorial..... 1

Dryden, John F.
Hoffman, F. L., History of Prudential Insurance Co. of America, 1895, 1900 1
Engle, G. B., Chicago.
Fifth division Wisconsin volunteer infantry, 1861-1865, report of proceedings, Milwaukee, July 23-24, 1901, unbound..... 1

Gillespie, George D., Grand Rapids.
American instructors of the deaf, proceedings of convention, July 2-9, 1893, unbound 1
Colorado state board of charities and corrections, report, 1890-1899, unbound 1
Indiana state board of charities and corrections, report, 1890-1899, unbound 5
Massachusetts state board of lunacy and charity, report, 1895-1898.....
Michigan Congregational associational, and Foreign Missionary society, minutes, 1887, unbound..... 1
Minnesota state conference of charities and correction, proceedings, St. Paul, January 14-16, 1895, unbound..... 1
Keene, George F., Municipal responsibility in the spread of tuberculosis, address before the national conference of charities and corrections, Cincinnati, May 18, 1899, pamphlet..... 1
New Hampshire board of corrections and charities, report, 1899-1900, unbound 1
New Jersey board of state charities and association, report, 1895, unbound 1
New York state board of charities and corrections, report, 1895, 1896, 1897-1899, 2 vols. each 8
Appendix to vol. 1..... 1
Penitentiaries in Canada, report of minister of Pennsylvania committee on lunacy, 1893-1894, unbound 1
Stewart, W. R., address at 25th national conference of charities and correction, New York city, May 19, 1898, pamphlet..... 1

Goodwin, James T.
The Goodwins of Hartford, Connecticut, descendants of William and Ozias Goodwin 1

Green, James.
Census of war in South Africa, 2d ed., unbound..... 1
Green, Richard H., New York.
General society of Mayflower descendants, list of officers, members, etc.. 1

Green, Samuel A.
Bellows, H. W., a sequel to the suspense of faith, pamphlet..... 1
Board of missions of Protestant Episcopal church, proceedings of triennial meeting, 1838, unbound..... 1
Boston floating hospital, report, 1901, unbound..... 1
Boston lying-in hospital, report, 1901, unbound..... 1
Boston records, report (miscellaneous papers)..... 1
Bostonian society, proceedings, January 14, 1902, pamphlet..... 1
Cambridge public library, trustees report, 1900-1901, pamphlet..... 1
Channing home, report, No. 33, March, 1900-1901..... 1
Children's mission to the destitute, report, 1901, pamphlet..... 1

Green, Samuel A.—*Continued:*
Church home for orphans and destitute children, Topsfield, report, 1901, unbound 1
Collins, P. A., mayor of Boston, inaugural address, January 6, 1902, pamphlet 1
Committee of overseers of Harvard college, report on memorial of resident instructors, January 26, 1826, pamphlet 1
Copps Hill burial-ground, historical sketch of, etc., pamphlet 1
County of Middlesex, treasurer's report, December, 1901, unbound 1
Dudley, M. S., memoir of Rev. E. G. Porter, president of New England Historical Genealogical society, pamphlet 1
Finances of town of Dorchester, report, January, 1858, unbound 1
First parish of Groton, report of parish committee, March 8, 1902, pamphlet 1
Green, S. A., the Boston massacre, March 5, 1770, pamphlet 1
Gwynne temporary home for children, report, 1901, pamphlet 1
Hart, T. N., mayor of Boston, address to city council, January 7, 1901, unbound 1
Massachusetts General hospital, trustees report, 1847, pamphlet 1
Mount Auburn seminary, report, 1902, pamphlet 1
Museum of Fine Arts, print department, notes on the exhibition of new accessions opened November, 1901, pamphlet 1
School of drawing and painting, report, 1901, pamphlet 1
Trustees' report, 1900, unbound 1
New registry of deeds, and probate building, Cambridge, Mass., pamphlet 1
O'Meara, S., oration before city council and citizens of Boston, July 4, 1900, pamphlet 1
Peabody education fund, memorial of trustees, February, 1880, pamphlet 1
Proceedings at inauguration of W. H. Payne as president of Normal college, Nashville, Tennessee, October 5, 1887, pamphlet 1
Tribute to W. M. Evarts, W. W. Henry, President W. M. McKinley, Bishop H. R. Whipple, at a meeting of trustees, New York, November 7, 1901, pamphlet 1
Saint Botolph club, Boston, constitution, by-laws, etc., 1895, pamphlet 1
Salem public library, trustees' report, 1901, pamphlet 1
School committee of Dorchester, report, 1857-1859, 1863, 1865, 1866, 5 pamphlets, 1 unbound 1
School committee of city of Salem, report, 1852, unbound 1
Stetson, C., The principal of reform, sermon at ordination of J. Pierpont, Jr., as pastor of 2nd Congregational church in Lynn, October 11, 1843 .. 1
Suffolk deeds, liber 11 1
Walker, J., The government of the thoughts 1
Watterson, R. C., The educational principles recognized and exemplified in the history of the society (from memoirs of Boston Society of Natural History, pamphlet 1
White, O. A., Address delivered at Ipswich before Essex Co. lyceum, May 5, 1830, unbound 1
Winthrop, R. C., Address at the unveiling of statue of Col. W. Prescott, pamphlet 1
Bunker Hill, June 17, 1881, pamphlet 1
Address at unveiling of the statue of Daniel Webster, New York, 1876, pamphlet 1
Address on laying the corner stone of Boston public library, September, 1855, pamphlet 1
Algernon Sydney, lecture delivered before Boston Merchantile Library association, December 21, 1853, pamphlet 1
Archimedes and Franklin, lecture introductory to a course on application of science to art, delivered before Massachusetts Charitable Mechanic association, November 29, 1853, pamphlet 1
Memoir of Hon. Nathan Appleton, 1861, pamphlet 1
Oration delivered on completion of national monument to Washinton, February 21, 1885, pamphlet 1
Tributes to the memory of, by Massachusetts Historical society, December 13, 1894, pamphlet 1

Haskell, F. W.
Haskell, F. W., A comprehensive method of arrangement for genealogical records, pamphlet 1

Hull, R. D.
Memorial-day services, souvenir program, Detroit, May 30, 1901 (2 copies), pamphlets 2

Hunt, C. W., Brevard, N. C.
Hunt, C. W., Remarks on the climate of Brevard, Transylvania Co., North Carolina as an ideal health resort (from North Carolina Medical Journal, February, 1896), pamphlet 1
Suggestions through the profession to invalids selecting western North Carolina as a health resort (North Carolina Medical Journal), pamphlet 1

January, W. L., Detroit.
John Marshall, 1801-1901, 1st centennial anniversary and banquet, February 4, 1901 1
Jay, Col. W., Westchester Co., New Jersey.
Tuckerman, B., William Jay and the constitutional movement for the abolition of slavery 1

Kerr, C. F. & Co.
Gordon, F. G. R., Government ownership of railways, pamphlet 1

Leffingwell, A.
Leffingwell, A., The vivisection question 2

Lobo Antonio.
Bibliotheca publica, Relatorio do estado do Maranhao Dr. Joao Gualberto Torreao du Costa, Jainero de 1900, pamphlet 1

McClure, Theodore R.
McClure, T. R., The summary of years' work in obstetrics, pamphlet 1

McMillan, James.
Amburg, Emil, The co-operation of the medical profession of U. S. with the national confederation of state medical examining and licensing boards in establishing interstate reciprocity for the license to practice medicine, pamphlet 1
Present status of interstate reciprocity concerning licenses to practice medicine, pamphlet 1
American Historical association, 1899, 1900, vols. 1-2 4
American journal of archaeology, 2nd series, vol. 3, No. 6, November-December, 1899, vol. 4, No. 1, January-March, 1900, unbound 2
Andrews, Gen. C. C., Report on forestry in Sweden, pamphlet 1
Attorney general U. S., report, 1900, pamphlet 1
An authentic journal of the siege of Havana, by an officer, unbound 1
Blumentritt, F., The Philippines, their people and political condition, unbound 1
Buchanan, W., The Pan-American exposition, pamphlet 1
California memorial to the president and congress of U. S. for re-enactment of the Chinese exclusion law, pamphlet 1
Cespedio, Jose Maria, La intervencion, unbound 1
Commissioner of fish and fisheries (U. S.), report, 1898, 1899.....) 2
Commissioner of District of Columbia, report, 1897-1898, vol. 3 1
Consular reports, vols. 68, 69, Nos. 258, 261, March, June, 1902, unbound 2
Comptroller of currency, report, 1898, 1900, 2 vols 4
The crisis in agriculture, memorial to congress from the farmers of America, pamphlet 1
Danish West Indies, 1621-1901, commerce, etc. (Treas. Dept.), pamphlet 1
Department of agriculture, year-book, 1898-1899 1
Depew, C. M., Addresses at dinner given by Montauk club, Brooklyn, Saturday, April 21, 1900, at Girard college, pamphlet 1
The proposed memorial bridge across the Potomac river at Washington, D. C., pamphlet 1
Detroit Internation American congress, sketch prepared for the use of delegates 1
Director of mint, report, 1898-1899 1
Report on production of precious meals in U. S. in 1898 1
District of Columbia, bibliography, list of books, maps, etc., to 1898, unbound 1

McMillan, James—*Continued:*
Facts in favor of deepening the river and harbor at Savannah, Ga., from 26-28 feet at mean high water, unbound 1
Great canals of the world, the Suez, Kaiser Wilhelm, etc., unbound..... 1
Great Northern Railroad Portland Cement Co., prospectus..... 1
Griggs, J. W., The relations which the U. S. sustains under the constitution to acquire territory; argument in U. S. supreme court on behalf of the government, December 18, 1900, and January 10, 1901, unbound.. 1
In memoriam, Frederick Douglass..... 1
Kenna, E. D., An argument to congress to investigate the postal service created by act of congress, June 13, 1898, unbound..... 1
Librarian of congress, report, 1899-1900, 1901, report and manual (in one) 2
Log of the Yosemite, unbound..... 1
Macfarland, H. B. F., History of the manufacture of armor plate, U. S. navy, compiled by American Iron and Steel association, December, 1899, unbound 1
Main, W., The American style of mechanical filtration, pamphlet..... 1
Manderson, C. F., The honor of the state demands payment of its debt to beet sugar producers (statement to Nebraska legislature), pamphlet 1
Message and documents from president of U. S., 1901-1902, vols. 1, 2, abridgements 2
Metropolitan police department of District of Columbia, report, 1900, with estimates for 1902 1
Monthly summary of commerce and finance of U. S., October, 1900, February, April, 1902, unbound 3
National Academy of Science, report, 1900, pamphlet..... 1
National Wholesale Lumber Dealers' association, versus Cincinnati, Portsmouth & Virginia Railroad Co., December 17, 1901, pamphlet..... 1
Newcomb, H., Observations concerning the theory of railway charges, pamphlet 1
New legislation concerning crimes, misdemeanors and penalties..... 1
Noyes, T. W., The national capitol, newspaper articles and speeches concerning the city of Washington, unbound..... 1
The physician and surgeon, a professional medical journal, vol. 22, No. 12, December, 1900 (Beaumont memorial number), unbound..... 1
Post-office department, report, 1899..... 1
Public library, District of Columbia, treasurer's report, 1899-1900, pamphlet 1
Purification of Washington water supply..... 1
Rhees, W. J., The origin and history of the Smithsonian institution, vol. 1, 1835-1887; vol. 2, 1887-1889, unbound..... 2
Saunders, G. A., Reality or law and order versus anarchy and socialism, a reply to Bellamy's Looking Backward..... 1
Shibley, G. A. momentous issues, unbound..... 1
South African republic; a souvenir published in behalf of the Boer relief fund, pamphlet 1
Souvenir of Atlanta battlefields, reunion July 19, 20, 1900, pamphlet..... 1
Supplement to revised U. S. statutes, vol. 2, No. 9, 1899-1901, unbound.. 1
War department, report, 1899, vol. 1, parts 1-6, 1900, parts 3-9..... 13
Division of insular affairs, laws against treason, sedition, etc, pamphlet 1
Washington board of trade, report, 1900, unbound..... 1
Webster, S., The misuse of legal tender..... 1
Winship, A. E., Great American educators, with chapters on American education 1
Work, H. L., ed., Waifs of the press..... 1

Macmillan Comany.
Maurice Hewlitt, A sketch of his career, and some reviews of his books, pamphlet 1

McLachlan, J. E. B.
McLachlan, J. E. B., Medals awarded the Canadian Indians..... 1

Major, J. E. B.
Major, J. E. B., Reusch, Franz Henarich, pamphlet..... 1

Mallman, Jacob E.
Mallman, J. E., Historical papers on Shelter island and its Presbyterian church, with general tables, 1899 1

Marburg, Theodore.
Marburg, T., Expansion (political papers) 1

May, Charles S.
May, C. S., How we are governed in state and nation; speeches of the stump, the bar and the platform 1

Moore, Joseph B., Lansing.
Moore, J. B., The progress of women during the 19th century, address delivered before U. and I. club, Lansing, December 31, 1900 (5 copies), pamphlets 5
The soldier of the civil war, address at the dedication of new hall, G. A. R. and W. R. C., Lapeer, February 28, 1901 (4 copies), pamphlets 4

Mosher, Eliza, Ann Arbor.
Gihon, A. L., The bicycle as a sanitary measure, pamphlet 1
Michigan Association of Elocutionists, proceedings of 1st convention at Newberry hall, Ann Arbor, January 9, 1897, unbound 1
Mosher, E., A critical study of the biceps cruris muscle, as it relates to disease in and around the knee-joint, pamphlet 1

Newlin, W. H.
History of 73d regiment of Illinois infantry volunteers, 1861-1865 1
Newlin, W. H., An account of the escape of six federal soldiers from prison at Danville, Virginia, 1863-1864 1

Newcomb, H. T.
Newcomb, H. T., Mechanical tabulation of statistics of agriculture in 12th U. S. census, pamphlet 1

Oren, Horace M.
Battle Creek charter, 1887, unbound 1

Pratt, Col. C. H.
Indian Industrial school at Carlisle, Pennsylvania, catalogue, 1902, unbound 1
Roberts, Isaac.
Roberts, I., Photograph of stars, star clusters and nebulae with records of results obtained in pursuit of celestial photography, vol. 2 1

Robbins, Dr. W. L., Washington, D. C.
Robbins, W. L., A study of post-office criminals, pamphlet 1
Same in German 1

Robinson, Mrs. C.
Robinson, Mrs. C., The Kansas conflict 1

Robinson, Rowland E.
Robinson, R. E., Danvis folks, Danvis pioneer, Hero of Ticonderoga, In the green woods, In the New England fields and woods, Sam Lovell's camps, Uncle Lishe's shop 7

Rodgers, H. T.
Butler, N. M., ed., Education in U. S., monographs, 2 vols 2
U. S. commission to Paris exposition, 1900 1

Rosenburg, Louis J.
Rosenburg, L. J., Professional secrecy (reprint from Medical Age, December, 1900), pamphlet 1
Rosenburg, L. and Aronstam, N. E., Euthanasia, a medico-legal study, pamphlet 1
Stirpiculture (reprint from Medical Standard), pamphlet 1

Saunders, Mrs. F. D.
Michigan state grange, lecturer's bulletins, vol. 3, Nos. 9, 12, September, December, 1901; vol. 4, No. 3, March, 1902, pamphlet 3

Sherwood Press.
Sleeper, J. S., Cronje's glory, Koodoosrand (poem), pamphlet 1
The Marion of the Free State (poem), pamphlet 1

Smiley, J. B.
Smiley, J. B., To what are trusts leading? unbound 1

Smith, H. H., Ionia.
Smith, H. H, comp., Reports of the Pan-American exposition commission for Michigan 1

Smith, H. I. (in exchange for pioneer collection.)
Smith, H. I., Archaelogical survey of Michigan (3 copies), pamphlets... 3
Prehistoric Michigan (3 copies), pamphlets..... 3
Summary of Wisconsin archaeology (3 copies), pamphlets..... 3

Smith, William Alden, Grand Rapids.
Industrial commission, report, 1900, vols. 1-7, 1901, vols. 8-19, except vol. 17, 1 unbound 1

Swan, Charles H., Jr.
Swan, C. H., Jr., Monetary problems and reforms..... 1

Unknown.
Allegan Co. farmers' institute, report, 1901, unbound..... 1
Barnard, H., George C. Bolles, a memoir..... 1
Brooks, F. A., An examination of the scheme for engrafting the colonial system of government upon the U. S. constitution..... 1
The unlawful and unjustifiable conquest of the Philippines, pamphlet.... 1
Campbell, H. C., Pere René Ménard, predecessor of Allouez and Marquette in Lake Superior region (Parkham club publication, No. 11), pamphlet 1
Radisson and Groseilliers, pamphlet..... 1
Farm news poultry book; a guide for the care and culture of barn-yard fowls, unbound 1
Forney, M. N., Proportional representation a means for the improvement of municipal government, unbound 1
Genealogical and historical works on Culpepper, Virginia, embracing a revised and enlarged edition of Dr. Philip Slaughter's history of St. Mark's parish, pamphlet..... 1
Herron, Prof. G. D., A plea for the unity of American socialists, pamphlet 1
In memoriam, Robert Schell, born at Rhinebeck, New York, Oct. 8, 1815, died New York, May 8, 1900..... 1
Northwest magazine, vol. 18, No. 6, June, 1900 (Canadian number), unbound 1
Rider, S. S., A review of two decisions of the supreme court of Rhode Island on exemption from taxation cases from East Providence pamphlet 1
Legler, H. E., Chevalier Henry De Tonty and his exploits in the valley of Mississippi (Parkman club publication No. 3), pamphlet..... 1
Translation from the Russian (reprint from New Englander and Yale Review of May,1901), pamphlet..... 1
Two hundred and fiftieth anniversary of the incorporation of the town of Malden, Massachusetts, memorial of celebration May, 1899..... 1

Watkins, L. W., Manchester, Mich.
Watkins, L. W., Michigan birds that nest in open meadows (reprint from 1st report of Mich. Academy of Sciences), (3 copies), pamphlets.... 1

Warvelle, G., Chicago.
Warvelle, G., sketch of capitular masonry from its introduction until 1899, pamphlet 1

White, James T. & Co.
Gilmore, J. R., William Cullen Bryant, pamphlet..... 1

White, Peter, Marquette.
Marquette in 1900, pamphlet..... 1

Wilbur, Dr. C. L., Lansing.
Annuario estadistico de Portugal, 1892, unbound..... 1
Annuario estadistico de la provincale Tucuman, 1897, 1898, unbound.... 2
Annuario estadistico de la republica oriental del Uruguay, 1898, unbound 1
Apercu bibliographique des publications statistiques de la Russie, unbound 1
Beiträge zur statistik der stadt Frankfort am Main..... 1
Bewegung de bevökerung der in reischsrathe vertretenens Konigreiche und länder in den jahren, 1893, 1894, unbound..... 2

Wilbur, Dr. C. L., Lansing.—*Continued:*
Bolletin de estadistica municipal de la cindad de la paz de ayacucho Bolivia, 5th year, No. 10, 1896, pamphlet..... 1
Cape of Good Hope, tabular statement relating to births, marriages and deaths, and causes thereof, 1897-99, pamphlet..... 1
Colony of New Zealand, statistics, 1896..... 1
Results of census, 1896..... 1
Die haupstadt Budapest, 1881, Erstes, sweites und drittes heft, unbound 3
Resultate der volks beschreibing und volks zahlung, 1891, unbound 1
Geschichte des statistischen bureaus der haupt-und residenzstadt, Budapest, 1869-94, pamphlet..... 1
Estado unidos de Venezuela, memoria del ministerio de fomento, 1898, vols. 1-3, unbound..... 3
Gouvernment Egyptien, ministére de l' interieur statistique sanitaire des villes de l' Egypte, resume de la period quinquinale, 1886-90, part ii, naissance et déces mouvement des hospitaux; part iii, moratalitie des villes de la basse Egypte, pamphlets..... 2
Korösi, Josef D., Die pocken statistik olsterreichischen statsbahng essellschaft ein breitrag zur Kritik der vaccinnations statistik, October, 1894, pamphlet..... 1
Die bauthatigkeit in Budapest, 1885-95, unbound..... 1
Kritik der vaccinations, statistik und neue beitrage zur frage des impfschutzes, Berlin, 1890, unbound..... 1
Resultate der am November 15, 1896, durch geführten conscription der bevölk Budapest, unbound..... 1
Sterblichkeit der haupt und residenstadt Budapest, 1886-90, und deren ursachen, unbound..... 1
Vorlänfiger bericht über die resultate der pestervolks zählung, 1870, pamphlet..... 1
Movement de la population de la Suisse, 1896-1897, pamphlet..... 1
Neue beiträge zur frage des impsfchutze Zweite-beobachtungs, serie 1887-88, unbound..... 1
New South Wales statistical register, 1898 and previous years..... 1
Queensland colony statistics, 1897 (from office records), unbound..... 1
Vital statistics, 1896, 1897, unbound..... 2
Census districts maps Nos. 1-30, 1886..... 30
Rapport presenté au conseil communal, October, 1897, par le college des Bourgemestré et les chevins en execution de l' article de la loi du 30 Mars, 1836 (Ville de Bruxelles), unbound..... 1
Registrar of Ireland, detailed report on births, marriages and deaths, 1897, 1899, unbound..... 2
Reléve generaux des tableaux de l' annuaire statistique de la Russie, 1896, unbound..... 1
Resumennes l' statistico I seccion demografico, 1883-1893, departmento nacional de estadistica de Costa Rica, unbound..... 1
Republica dos estados unidas de Brazil, recenseamento des estados das Alagoas, 1890, unbound..... 1
Sexo raca e estados civil nacionalidade filiacao culto e analphabetismo da populacao recenceada December, 1890, unbound..... 1
Royal statistical society, journal, vols. 49-61, 1866-1899..... 13
Russian statistics, 1890, 1891, 1896, vols. 33, 34, 40, unbound..... 3
Statistik der Daenmark, statistique a arbog 1900..... 1
Statistische beschreibung der stadt Frankfort am Main und ihrer bevölkerung, parts 1, 2, unbound..... 2
Trinidad, report of registrar-general, 1897 (council papers), 2 copies, pamphlets..... 2
Ville de Buenos Ayres, annuaire statistique 1898..... 1

Wilson, S. J., Flint.
Michigan dairymen's association, report, February, 1896 (2 copies), 1898 3

Worcester, Dean C.
Public laws and resolutions passed by U. S. Philippine commission during quarter ending November, 1900..... 1

Young, R. G.
Young, R. G., The truancy problem, pamphlet..... 1

GIFTS RECEIVED FROM ASSOCIATIONS, ETC.

American Academy of Political and Social Science.
Bulletins Nos. 13-14, November, December, 1900, pamphlets..... 2
Handbook (supp. to annals, May, 1901), pamphlet..... 1
Siegel, Dr. F., Sociology applied to politics (publication No. 226, May 31, 1898), pamphlet 1

American Bar Association.
Report of meetings at Saratoga Springs, April 29-31, 1900; Denver, August 21-23, 1901, vols. 23, 24..... 2

American Book Co.
Report of committee of ten on secondary school studies, with report of conference arranged by the committee, unbound..... 1

American Congregational Society.
Report of directors, 1900, pamphlet..... 1

American Historical Association.
List of officers, act of incorporation, etc., 1902, unbound..... 1
Person, H. S., Report on public archives of Michigan (3 copies), pamphlets 3

American Library Association.
Invitation to members to hold a meeting in 1902 in western North Carolina, pamphlet 1
Papers and proceedings of 22d annual meeting at Montreal, June 7-12, 1900, unbound 1
Report of cooperation committee..... 1

American Museum of Natural History.
Archaeological investigations on the North Pacific coast of America (reprint from Science n. s. vol. 9), pamphlet..... 1
Bulletins, vol. 11, part 3, 1900; vols. 13, 14, 15, part 1; vol. 17, part 1, unbound 5
Report, 1899, unbound..... 1

American Medico-Psychological Association.
Proceedings, Richmond, Va., May 22-25, 1900; Milwaukee, June 12-14, 1901 2

American Pharmaceutical Association.
Proceedings, St. Louis, Missouri, 1901, unbound..... 1

Amherst College.
Catalogue, 1821-1900, 1900-1902, unbound..... 2
Quarterly bulletin, vol. 11, No. 2, January, 1900, pamphlet..... 1

Boston City Auditor.
Report, 1901-1902 1

Boston Public Library.
Monthly bulletin, vol. 3, Nos. 10, 12, 1898; vol. 5, Nos. 7-12, 1900; vol. 6, Nos. 1-12, 1901; vol. 7, Nos. 1-6, 1902, pamphlets..... 26
Trustees' report, 1899-1900, 1900-1901 (2 copies), unbound..... 3

Bowdoin College.
Biographical contributions, No. 10, list of periodicals received regularly by Bowdoin college library..... 1
Bowdoin college and medical school of Maine, catalogue 1900-1901, unbound 1
Obituary record of graduates, 1899-1900, 1900-1901, unbound..... 2
Catalogue, 1901-1902, unbound 1
Libby, C. F., John Marshall, address delivered February 4, 1901, the centenary of the installation of John Marshall as chief justice of U. S., pamphlet 1
Report of president, 1901-1902, pamphlet..... 1

Brooklyn Library.
Bulletin of 2,000 new books, Nos. 31, 40, 1900, 1901, unbound..... 2

Bunker Hill Monument Association.
Proceedings, 1882-1884, 1887 (2 copies), 1900, 1901..... 7

Bureau of Economic Research, Ontario.
Quarterly bulletin No. 2, October, 1900, unbound..... 1

California League of Republican Clubs.
Proceedings of convention at Los Angeles, California, April 27-28, 1900, pamphlet 1

Carnegie Library, Pittsburgh.
Annual report, December, 1899-1900, pamphlet 1

Carnegie Library, Pittsburgh.
Annual report, January, 1900, unbound 1

Chicago College of Law.
Law department, Lake Forest University 1

Chicago Historical Society.
Charter and by-laws, 1901, unbound 1
Report of annual meeting, November, 1899, 1900, pamphlets 2
Special report, February 12, April 3, 26, 1900, pamphlets 3

Chicago Municipal Library.
City of Chicago, statistics, vol. 1, Nos. 1-6, 1901-1902; vol. 2, No. 1, pamphlets 7

Chicago Public Library.
Bulletins Nos. 55-58, pamphlets 4
Special bulletin No. 1, memorial day and patriotism; No. 2, list of books on Hallow'een, Thanksgiving day and Christmas; No. 3, list of books on Easter; 2 pamphlets, 1 unbound 3
English prose, fiction and juvenile books, catalogue of 1898, unbound 1
Finding list, history and biography (8th ed), unbound 1
Report of directors, 1899-1900, 1900-1901, unbound 1

Chicago University.
Catalogue of publications, 1901, pamphlet 1

Cincinnati Public Library.
Board of trustees' report, 1899, unbound 1

Civil Service Reform Association.
Executive committee, report, 1898, 1901, pamphlets 2
Proceedings at annual meeting, Cincinnati, December 16, 17, 1897, unbound 1
Schurz, Hon. C., Congress and the spoils system, address delivered December 12, 1895, pamphlet 1
Democracy and the merit system, address delivered December 16, 1897, pamphlet 1
The necessity and progress of civil service reform, address delivered December 12, 1894, pamphlet 1

Cleveland Public Library.
Public library board, report, 1899-1900, 1900-1901, unbound 2

Coldwater Free Public Library.
Catalogue, 1896 1
First supp., books added 1896-1898, pamphlet 1

College of Osteopathy, Des Moines, Iowa.
Announcement, 1900-1901, unbound 1

Colorado Bar Association.
Report of annual meeting, Denver, June 27, 28, 1900, unbound 1
Special and regular meetings, Denver, December 17, 1900, February 4, 1901; Manitou, July 9, 10, 1901, unbound 3

Columbia University, New York City.
School of architecture, its resources and methods, pamphlet 1

Connecticut Historical Society.
Annual report and papers presented at meeting May 29, 1900, pamphlet. 1

Contemporary Club, Davenport, Iowa.
Club papers, 1897-98, 1898-99 2

Co-op. Publishing Co., Cambridge, Mass.
Ehrmann, M., The mystery of Madeline Le Blanc 1

Cornell University.
College of forestry bulletins Nos. 1-6, 1898, 1900-1902, pamphlets 6

Cornell University.—*Continued.*
College of law, announcement, 1901-1902, pamphlet..... 1
Thesis on college forest management and statement of results, pamphlet. 1

Dedham Historical Society.
Register, vol. 11, Nos. 3, 4, October, July, 1900; vol. 12, Nos. 1-4, January-October, 1901; vol. 13, Nos. 1, 2, January, April, 1902, 7 pamphlets, 1 unbound 8

Delray Public Library.
Hand-book and catalogue, 1901, pamphlet..... 1

Detroit Board of Health.
Library list of accessions, 1899-1900, pamphlet..... 1
Report, 1900-1901, pamphlet..... 1
Year book, 1900-1901, unbound..... 1

Detroit and Cleveland Co.
A hero of Manila, unbound..... 1

Detroit City Clerk.
City of Detroit annual receipts, 1899-1900, 1900-1901..... 2

Detroit City Comptroller.
Report, 1900-1901 1

Detroit House of Correction.
Report, 1901, pamphlet..... 1

Detroit Protestant Orphan Asylum.
Calendar 1900, pamphlet 1
Eighth annual founders' day, May 17,1900, pamphlet..... 1
Year book, 1901, 1902, pamphlets..... 2

Detroit Public Library.
Report, with report of library commissioners, 1901, 1902, pamphlets..... 2

Drew Theological Seminary Library.
Report, list of accessions, etc., 1900-1901, pamphlet..... 1

Drexel Institute.
Library department, description of, 1902-1903, pamphlet..... 1
Library school, course of instruction, etc., 1901-1902, pamphlet..... 1
Prospectus 1902-1903, pamphlet 1
Year-book, departments and courses of instruction, 1901-1902, 1902-1903, unbound 2

Enoch Pratt Free Library, Baltimore.
Librarian's report, 1900-1901, pamphlet..... 1

Essex Institute.
Report, 1899-1900, 1900-1901, 1901-1902, 2 pamphlets, 1 unbound..... 3

Evanston Free Public Library.
Report, 1901, pamphlet..... 1

Evening News Association.
Men of progress, embracing biographical sketches of representative Michigan men, with an outline history of the state..... 1

Federation of Women's Clubs.
Report of official proceedings, June 22-27, 1898, June 4-9, 1900, unbound.. 1

Fidelity and Casualty Co., New York.
System of taxation in New York, report of committee on state and municipal taxation of chamber of commerce, New York, pamphlet..... 1

Field Columbian Museum.
Report series, vol. 1, No. 1, 1894-95; vol. 2, No. 1, 1900-1901, unbound.... 2

Forbes Library, Northampton.
Cutter, C. A., Explanation of the Cutter author marks two figured table
Should libraries buy only the best books on the best subjects, that people may read them? pamphlet..... 1
Photographs .....

Frankfort Public School Library.
Catalogue of books, September, 1900..... 1

Free Public Library, Jersey City.
Library record, vol. 10, Nos. 1, 2; vol. 11, No. 2, 1901-1902, pamphlets.... 2
Trustees' report, 1900-1901, pamphlet.... 1
Free Public Library, New Bedford, Mass.
Annual list of new and important books added to the library, from monthly bulletins, 1899, pamphlet.... 1
Bulletins, July, November, 1900; January, February, July-September, 1901; January, February, March, May, June, 1902; pamphlets.... 12
Trustees' report, 1900, pamphlet.... 1

German Kali Works, New York.
Potash in agriculture, results obtained in U. S., unbound.... 1

Grand Council Royal and Select Masters, Michigan.
Proceedings at annual meeting, Detroit, January 20, 1902, unbound.... 1

Grand Lodge F. & A. Masons, Michigan.
Transactions, 1900, unbound.... 1
Grand Rapids Board of Education.
Report, 1891, 1893-1901, unbound.... 10

Grand Rapids Board of Police and Fire Commissioners.
Report, 1899-1900, unbound.... 1

Grand Rapids Board of Public Works.
Report, 1899-1900, 1900-1901, unbound.... 2
Hahnemann Medical College Hospital, Chicago.
Annual announcement, 1900-1901, pamphlet.... 1

Hartford Theological Seminary.
Annual register, 1900-1901, 1901-1902 (2 copies each), unbound.... 4
Seminary record, vol. 11, Nos. 1, 2, 4, 1901; vol. 13, No. 1, 1901, unbound 4

Harvard University.
Bowditch, H. P., The Medical school of the future, president's address (trans. of congress of American physicans and surgeons), pamphlet.. 1
Catalogue, 1900-1901.... 1
Division of history and political science, comprising departments of history, government and economics, 1902-1903 (uni. pub. n. s. No. 55), unbound.... 1
Librarian's report, 1900, 1901, pamphlets.... 2
Order of performances for exhibition, May 1, 1860, pamphlet.... 1
President and treasurer, report, 1899-1900, 1900-1901, unbound.... 2

Helena Public Library.
Bulletins Nos. 22, 23, 1901, 1902, pamphlets.... 2

Illinois State Historical Society.
Territorial records of Illinois.... 1
Transactions, 1900, 1901.... 2

Index and Review, Washington, D. C.
Index and Review, vol. 1, all about government publications, pamphlet.. 1

Indiana State Bar Association.
Memorial meeting on occasion of the death of Benjamin Harrison, Indianapolis, March 16, 1901.... 1
Report of annual meeting, February 4, 1901.... 1

Indian Rights Association.
Action of the interior department in forcing the Standing Rock Indians to lease their lands to cattle syndicates, pamphlet.... 1
The appointment of a first-rate Indian agent by the new administration, pamphlet.... 1
Brossius, S. M., The urgent case of the Mille Lac Indians, pamphlet.... 1
A dangerous assault upon the integrity of civil service law in Indian service, pamphlet.... 1
Du Bois, C. G., The condition of Mission Indians of Southern California, pamphlet.... 1
Pancoast, C. E., Indian worship, pamphlet.... 1
The pressing needs of the Warner ranch and other Mission Indians of Southern California, pamphlet.... 1
Report of executive committee, 1900-1901, unbound.... 1

Iowa Historical Commission.
Bulletins, vol. 1, No. 4, October, 1901; vol. 2, No. 1, January, 1902, pamphlets 2

Iowa Historical Department.
Annals, vol. 1, Nos. 1-4, January-October, 1863, vol. 11, Nos. 2, 3, April, July, 1873; vol. 4, Nos. 6-8, July, October, 1900, January, 1901, vol. 5, Nos. 1-5, April, July, October, 1901, January, April, 1902; 5 pamphlets, 9 unbound 14

Iowa Historical Society.
Noble, F. H., Taxation in Iowa, historical sketch, etc., unbound 1
Record, vol. 16, Nos. 3, 4, July, October, 1900; vol. 17, Nos. 1, 2, 4, 1901; vol. 18, Nos. 1, 2, 1902, 6 pamphlets, 1 unbound 7
Shambaugh, E. B., ed., Documentary history relating to the history of Iowa, vol. 2, Nos. 13-16, vol. 3, Nos. 17-24, 11 pamphlets, 1 unbound 12

Iowa State Normal School.
Bulletin, vol. 1, No. 4, April, 1901, quarterly centennial register, unbound 1

John Crerar Library.
Andrews, C. W., The John Crerar library, 1894-1901, pamphlet 1
List of books in the reading room, January, 1900, unbound 1
Report, 1899, 1900, 1901, pamphlets 3

Johns Hopkins University.
Adams, H. B., Tribute of friends, with bibliography of department, of history, politics and economics of Johns Hopkins university, 1876-1901, unbound 1

Kansas Academy of Science.
Transactions, vol. 1, 1899-1900 1

Kansas State Historical Society.
Transactions, vol. 6, 1897-1900 1

Lake Mohawk Arbitration Conference.
Report of meetings, 1900-1901, unbound 2

Lansing High School.
Oracle, 1901 1

Lawyers' Co-operative Publishing Co.
Story, J., Chief Justice Marshall, address, delivered October 15, 1835, at the request of Suffolk (Mass.) bar (2 copies), unbound 1

Leland Stanford, Jr., University.
Jordan, D. S., Leland Stanford's views on higher education, address at 10th commencement, May 29, 1901, pamphlet 1
Register, 1900-1901, 1901-1902, unbound 2
Reid, W., University tendencies in America, address delivered April 19, 1901, pamphlet 1
Richardson, G. M., The gospel of work, pamphlet 1

Library Bulletin Co., Boston.
Bulletins, vol. 1, No. 7, July, 1900; vol. 2, Nos. 4, 5, April, May, 1901, pamphlets 3

Library Co., Philadelphia.
Bulletins, Nos. 46-48 (N. S.), 1901-1902, pamphlets 3

Lindsay Public Library.
Catalogue, 1899-1900 1

Long Island Historical Society.
American Geographical Statistical society, proceedings, vol. 1, 1862-1863 .. 1
Bethune, Rev. G. W., Memoirs of Mrs. Johanna Bethune, 1863 1
Campbell, D., Address on historical fallacies regarding colonial New York, January 14, 1879, pamphlet 1
Centennial celebration of Burgoyne surrender, Schuyverille, October 17, 1897, memoir of, unbound 1
De Peyster, J. W., The discovery of Carausius, the Dutch Augustus, and first sailor king of England, 1888, unbound 1
Dutch battle of the Baltic fought between victorious Hollanders and the Swedes, 1858, unbound 1

Long Island Historical Society.—*Continued:*
Dialogue between the ghost of General Montgomery and an American delegate (reprint, N. Y., 1865) pamphlet 1
Dinner given for H. C. Murphy by the citizens of Boston, proceedings, August 5, 1897 1
Drew Theological seminary, alumni record, 1867-1895 1
Genin, S., Selections from writings of, with biographical sketch 1
Grey, Rev. H., Memoirs of Rev. B. C. Cutler 1
Hall, C. H., The Dutch Iroquois, paper read before Long Island Historical society, 1882, unbound 1
Hare, W. H., Address at fifteenth anniversary of his consecration as bishop, pamphlet 1
In memoriam, Charles Pratt, 1830-1891 1
Jay, J., The great conspiracy, address delivered at Mt. Kisco, Westchester Co., New York, July 4, 1861, unbound 1
Latrobe, The first steamboat voyage on western waters, pamphlet 1
Lunt, G., ed., Old New England traits 1
Morrison, L. A., Among the Scotch-Irish, etc., with a history of the Dinsmore family 1
Murphy, H. C., Catalogue of Brooklyn library, Long Island, 1884, unbound 1
Voyage of Verrazzano, a chapter in the early history of maritime discovery in America, 1875 1
New England society, Brooklyn, report, 1899, 1900, unbound 2
Offord, R. M., ed., Jerry McAuley, his life and works, 2d ed., unbound 1
Patriotic League of the Revolution to 57th congress for recognition of services tendered by T. R. Timby, pamphlet 1
Potter, H., Discourse on the death of W. H. Harrison, Albany, April 25, 1841, pamphlet 1
Reid, W., Our new interests, address at the University of California on Charter day, pamphlet 1
Robertson, C. F., The American revolution and acquisition of the valley of the Mississippi, paper read before Missouri Historical society, April 15, 1884, pamphlet 1
Historical societies in their relation to local historical interest, address before Missouri Historical society, September 19, 1883, pamphlet 1
Stiles, H. R., Memoir of Henry C. Murphy, pamphlet 1
Storrs, R. S., The church of the pilgrims, Brooklyn, New York, discourse delivered November 14, 1886, unbound 1
Recognition of the supernatural in letters and life, oration delivered July 1, 1880, before Phi Beta Kappa society of Harvard university, unbound 1

Maine Historical Society.
Collections, documentary history, 2d series, vols. 4, 5, 6, Baxter manuscripts; vols. 7, 8, Farnham papers; vol. 10, index to vols. 1-9 6

Maryland Historical Society.
Archives, journal and correspondence of council of Maryland, April, 1778, October, 1779 1

Massachusetts Historical Society.
Green, S. A., Papers read on the death of William M. Evarts, pamphlet 1
President Lincoln, Speech at Gettysburg, November 19, 1863, pamphlet 1

Massachusetts Institute of Technology.
Catalogue, 1900-1901, 1901-1902, unbound 2
Inauguration of Henry S. Pritchett as president (reprint from Technology review, vol. 3, No. 1, pamphlet 1

Massachusetts Single Tax League.
Banquet given to college professors and political economists at Boston, January 10, 1902, pamphlet 1

Massachusetts State Federation of Women's Clubs.
Committee on civil service reform, report, 1900, pamphlet 1

Massachusetts Total Abstinence Society.
Annual reports, 1899-1901, pamphlets 3

Maumee Valley Pioneer Association.
Addresses, memorials and sketches delivered August 16, 1900, August 5, 1901, unbound 2

McClean Co. Historical Society.
Transactions, May 29, 1900, commemorative of May 29, 1856, vol. 3..... 1

Mercantile Library, New York.
Bulletins 21, 22, accessions for 1900, 1901, pamphlets 2
Report, 1900, 1901, pamphlets..... 2

Michigan Board of Corrections and Charities.
Brinkerhoff, Gen. R., Recollections 1

Michigan College of Mines.
Catalogue, 1898-1899, unbound 1
Views 1

Michigan Forestry Commission.
A little talk about forestry, pamphlet..... 1

Michigan Grand Lodge, F. and A. M.
Transactions, 1901 (unbound), 1902 2

Michigan Library Association.
Meeting at Albion, November 9, 10, 1900, report of, pamphlet..... 1

Michigan Merino Sheep Breeders' Association.
Register, vol. 4, part 2, unbound 1

Michigan Political Science Association.
White, P., Mining industry of northern Michigan (publications, vol. 3, No. 6, January, 1899), pamphlet..... 1

Michigan State Federation of Women's Clubs.
Report of annual meeting at Manistee, October 25-27, 1898, pamphlet..... 1

Michigan State Grange.
Lecturer's bulletin, vol. 3, Nos. 4, 6, 1901, pamphlets..... 2

Michigan State Normal College, Ypsilanti.
Year-book, 1899-1900, 1900-1901, unbound..... 2

Michigan Trust Co., Grand Rapids.
Flashes from the pen, unbound 1
Letters of credit, an alphabet of finance, unbound..... 1

Michigan Women's Press Club.
Leaves from our lives, a Columbia souvenir, unbound..... 1

Minnesota Historical Society.
Collections, vol. 9, 1898-1900 1

Minnesota Public Library Commission.
Hand-book of library organization, 1902, unbound..... 1

Montana Historical Society.
Contributions, with transactions, etc., vol. 3..... 1

Montana Historical Library.
Official maps of Montana, 1901..... 1

Morris-Brown College, Atlanta, Georgia.
Catalogue, 1898-1899, pamphlet 1

Mount Holyoke College.
Catalogue, 1899-1900, unbound 1

Museum of Fine Arts.
Report of trustees, 1892, 1897-1900, unbound..... 5

National Academy of Sciences.
Biographical memoirs, vols. 2, 3, 4, unbound..... 3

National Civil Service Reform League.
Goodwin, Elliot H., The choice of correct methods in the administration of American dependencies, a paper read at annual meeting, December 14, 1900, pamphlet 1
Proceedings of annual meetings, December 13, 14, 1900, 12, 13, 1900, unbound 2
Superannuation in the civil service, report of special committee, 1901, pamphlet 1

National Conference of Charites and Correction.
Proceedings at Topeka, Kansas, May 18-24, 1900..... 1

National Education Association.
Department of superintendence, proceedings, Chicago, February 25-29, 1902, unbound 1

National League Improvement Association.
Good, J. M., The work of civic improvement, pamphlet 1

Nebraska Public Library Commission.
List of books for school libraries recommended by Nebraska public library commission, June, 1902, pamphlet 1

Newberry Library.
Report, 1900, 1901, pamphlets 2

New Hampshire Historical Society.
Ayling, A. D., Register of New Hampshire soldiers and sailors in war of rebellion, 1861-1866 1
Collections, vols. 3, 5, 7, 8, 9, 10 6
Proceedings, vol. 1, 1872-1888; vol. 2, 1888-1895; vol. 3, 1885-1899 3

New Hampshire Library Commission.
Bulletins, vol. 1, Nos. 2, 4, 1900; vol. 2, Nos. 1-4, 1901; vol. 3, Nos. 1, 2, 1902, pamphlets 8

New Haven Colony Historical Society.
Papers, vol. 6 1
Reports presented at annual meeting, Detroit, January 20, 1902, pamphlet 1

New Jersey Historical Society.
Proceedings, vol. 12 (2d series), Nos. 1, 2, 1892; 1893, Nos. 3, 4, 1 pamphlet, 3 unbound 4

New York Bar Association.
Annual reports, charter, constitution, etc., 1902, unbound 1

New York Central Railroad.
In the Adirondack mountains, unbound 1

New York Historical Society.
Adams, C. F., Before and after the treaty of Washington, the American civil war, and war in the Transvaal, address delivered November 19, 1901, unbound 1
Catalogue of printed books in the library, 1859 1
Chamberlain, D. H., Charles Sumner and the treaty of Washington, address delivered November 19, 1901, pamphlet 1
Collections, 1888, 1889, 1891-1893 5
Hoffman, Rev. E. A., Memorial of John Aslop King, pamphlet 1
Vincent, M. R., The old and new century, address delivered November 20, 1900, unbound 1
Wilson, J. G., John Pintard, founder of the New York Historical society, address delivered December 31, 1901, pamphlet 1

New York Public Library.
Bulletins, vol. 4, Nos. 5-12, May-December, 1900; vol. 5, Nos. 1-12, 1901; vol. 6, Nos. 1-6, January-June, 1902, pamphlets 26

Northern Indiana Historical Society.
Howard, T. E., The Indiana supreme court, with some accounts of the courts preceding it (publication No. 3), pamphlet 1

Nova Scotia Historical Society.
Collections, 1899-1900, vol. 11 1

Oberlin College.
Bogart, E. L., Rawles, W. A., Trial bibliography and outline of lectures on financial history of U. S., pamphlet 1
Catalogue, 1899-1900, 1901-1902, unbound 2
Librarian, report, 1899-1900, 1900-1901, pamphlets 2
Ohio Church History society, papers, vol. 11, report and papers read at 11th meeting at Elyria, May 15, 1900, unbound 1
President and treasurer, report, 1900-1901, pamphlet 1

Ohio Archaeological and Historical Society.
Publications, vols. 1-8 8
Quarterly, vols. 8, Nos. 3, 4, 1900; vol. 9, Nos. 1-4, 1900; vol. 10, Nos. 1, 3, 1901, 1902, unbound 9

Ohio Philosophical Historical Society.
Annual report, 1899-1900, pamphlet 1

Ohio State Bar Association.
Proceedings of meeting at Put-in-Bay, July 9-12, 1901 1

Ohio State University.
Board of trustees' report, 1899-1900, 1900-1901, parts 1, 2 (in one), unbound 2

Old Northwest Genealogical Society.
Quarterly, vol. 4, Nos. 2, 3, 4, 1901; vol. 5, Nos. 1, 2, 1902, 2 pamphlets, 3 unbound 5

Old South Meeting House.
Old South leaflets, complete list of leaflets, and lectures, 1893-1891, pamphlet 1

Olivet College.
Catalogue, 1899-1900, 1901-1902, unbound 2

Ontario Historical Society.
Archaelogical report, 1895-1899, unbound 5
Boyle, D., Notes on primitive man in Ontario, unbound 1
Canadian institute proceedings, April 22, 1899, pamphlet 1
Report, 1888-1889, 1893-1894 2
Centennial proceedings at Niagara, July 16, 1892, Toronto, September 17, 1892 1
Mills, D., The Canadian view of Alaskan boundary dispute, in an interview with a Chicago Tribune correspondent, August 14, 1899, pamphlet 1
Papers and records, vols. 1-3, 1899-1901 3

Peace Association of Friends.
Everett, W., Patriotism, oration delivered before the Phi Beta Kappa of Harvard college, 1900, pamphlet 1

Pennsylvania Historical Society.
Pennsylvania museum and school of industrial art, report of trustees, with list of members, May 31, 1899-1900, unbound 1
Philadelphia textile school, circular, 1900-1901, unbound 1
Report on the origin, constitution, and present status of the several funds and trusts of Pennsylvania Historical society, 1894, unbound 1

Pennsylvania Prison Society.
Journal of prison discipline and philanthropy, N. S. Nos. 40, 41, January, 1901, 1902, unbound 2

Philadelphia College of Pharmacy.
Alumni report, vol. 36, Nos. 8-10, 1900; vol. 37, Nos. 3-5, 1901, pamphlets.. 6

Piquot Library.
Charter of colony of Connecticut, 1662, pamphlet 1
Dedication exercises of Stratford library, January 16, 1896, pamphlet.... 1
Dudley, M. S., History of Cromwell, Connecticut, pamphlet 1
One hundred and fiftieth anniversary of Fairfield Co., Connecticut, June 8, 1886, unbound 1

Pratt Institute.
Co-operative bulletin, N. S., vol. 1, Nos. 1-7, 1902, pamphlets 7
Free library bulletin, No. 15, alphabetical subject list of government documents, 1894, unbound 1
Monthly bulletin, vol. 10, No. 2, 1901, unbound 1

Princeton University.
Catalogue, 1900-1901, 1901-1902, unbound 2

Providence Public Library.
Co-operative bulletins, vol. 2, Nos. 1-5, 7-10, 1901; vol. 3, Nos. 3-5, 1902, pamphlets 12
Report, 1900-1901, 2 copies, unbound 2

Public Libraries.
National association of state librarians, proceedings and addresses, Waukesha, July 5, 1901, pamphlet 1

Reform Club Sound Currency Committee.
Sound currency quarterly, vol. 8, No. 1, The currency question in the Philippines, etc., unbound 1

Religious Society of Friends.
A plea in behalf of peace, addressed to Christian professors of every name, pamphlet 1

Reynolds Library.
Report, 1901, pamphlet 1

Rhode Island Historical Society.
Publications, vol. 8, N. S., 1900 1

Scranton Public Library.
Report of Albright memorial building, January 19, 1900, pamphlet 1

Society for Physical Research.
Journal, vol. 10, No. 178, April, 1901, pamphlet 1

Southern Educational Association.
Annual convention, Richmond, Va., December 27-29, 1900, pamphlet 1

St. Joseph's College, Manila.
Chapelle, P. L., The most reverend apostolic delegate, statement of his excellency, unbound 1

Saint Louis Mercantile Library Association.
Report, 1900, 1901, unbound 1

Saint Louis Merchants' Exchange.
Trade and commerce of Saint Louis, annual statement, 1900, unbound 1

Saint Louis Public Library.
Crunden, F. M., How things are done in one American library 1
Forargne, H. W., Notes on library legislation (in one), pamphlet 1

Tecumseh Public Library.
Catalogue, 1897, pamphlet 1

Texas State Historical Association.
Quarterly, vol. 1, No. 2, October, 1897; vol. 2, No. 3, January, 1899; vols. 3-5, Nos. 1-4, July-October, 1899-1901, unbound 14

Topsfield Historical Society.
Historical collections, vols. 4-6, 1898-1901, unbound 1

Toronto Public Library.
List of books, pamphlets, etc., on the subject of temperance, total abstinence, etc., pamphlet 1
Report, 1900, 1901, 1 pamphlet, 1 unbound 2
Subject catalogue of books in Central library, vol. 3, part 3, 1901, unbound 1

Tulane University, Louisiana.
Register, 1900-1901, unbound 1

University Club, New York.
Annual, 1901-1902, 1902-1903 2

University of Chicago.
Record, vol. 6, No. 4, July, 1901, pamphlet 1

University of Michigan.
Announcement of special course in higher commercial education and public administration, 1900-1901, pamphlet 1
Bulletin, vol. 3, No. 19, history, government, economics, etc., 1902-1903, pamphlet 1
Calendar, 1900-1901, 1901-1902, unbound 2
General catalogue, 1837-1901 1
Librarian, report, 1899-1900, 1900-1901, pamphlets 2
News-letter, Nos. 87, 89, 92, 93, 96, 97, 1901-1902, pamphlets 6
President's report, 1899-1900, 1900-1901, pamphlets 2
Program of exercises at laying of the corner-stone of new medical building, October 15, 1901, unbound 1

University of Missouri.
Coffin, V., The province of Quebec, and the early American revolution (bulletin of econ. pol. science and history, series 1, No. 3) 1
Meyer, M., Contributions to a phychological theory of music (univ. studies, vol. 1, No. 1), unbound 1
Weeks, R., Origin of the Covenant Vivien (univ. studies, vol. 1, No. 2), unbound 1

University of North Carolina.
Wilson, E. W., The congressional career of Nathaniel Macon (James Sprunt historical monograph, No. 3), unbound 1

University of Pennsylvania.
Catalogue, 1900-1901, 1901-1902, unbound 2
Report of provost, 1900-1901, unbound 1
Translations and reprints from original sources of European history (2d series), vol. 2 1

University of Toronto.
Review of historical studies relating to Canada, 1900 (Univ. of Toronto studies, 1st series, vol. 5, ed. by H. M. Langton and G. M. Wrong), unbound 1

Vermont Free Public Library Commission.
Library commissioners, report, 1899-1900, unbound 1

Virginia State Bar Association.
Report of meetings, at Fortress Monroe, July 17-19, White Sulphur Springs, August 6-8, 1901 1

Wabash Railroad Summer Tour Department.
Wabash summer towns, Niagara, Muskoga, St. Lawrence 1

Wellesley College.
Calendar, 1885-1896, 1899-1900, 1900-1901 3
English drama, a working basis, unbound 1

Western New York Horticultural Society.
Proceedings of annual meeting, Rochester, January 23-24, 1901, unbound 1

Western Reserve Historical Society.
MacLean, J. P., The archaeological collection of Western Reserve Historical society, 1901, unbound 1

West Virginian Historical and Antiquarian Society.
Beltzhoover, G. M., Jr., James Rumsey, the inventor of the steamboat, pamphlet 1

Wilmington Institute, Delaware.
Report, 1900-1901, 1901-1902, pamphlets 2

Wisconsin Historical Society.
Adams, C. F., The sifted grain and the grain sifters, address at dedication of the building of the State Historical society, Madison, October 19, 1900, unbound 1
Collections, vol. 15 1
Library building, memorial volume, 1901 1
Proceedings, 1901, unbound 1

Woman's Educational Association.
Report, 1900-1901, pamphlet 1
Tarbell, A. M., The Homefield library, its work and its helpers, paper read before Woman's Educational association, pamphlet 1

Woods Industrial Co.
Cripple Creek mining district, 1900-1901, pamphlet 1
Gold fields of Cripple Creek, pamphlet 1

Worcester Co. Law Library.
Report, 1901, 1902, 1 pamphlet, 1 unbound 2

Wyoming Geological Society.
Proceedings and collections, vol. 5, unbound 1

Yale University.
Alumni record (law department), 1824-1899, unbound 2
Catalogue, 1900-1901, 1901-1902, unbound 2
Catalogue of officers and graduates, 1701, unbound 1
Law school catalogue, 1901-1902, pamphlet 1
Obituary record of graduates deceased during year ending June, 1900, unbound 1
Report, 1899-1900, 1900-1901, 1 unbound, 1 pamphlet 2
Scripture, E. W., ed., Studies from Yale psychological laboratory, vol. 7, 1899, unbound 1

II.—ASSOCIATE LIBRARIES.

1900-1902.

II.—ASSOCIATE

STATISTICS OF ASSOCIATE LIBRARIES.

Location.	Name of library.	Associate numbers.	Class.	Reference or circulating.	Support.
Adrian	Adrian College Library	44	College	Reference	M. E. Church
Albion	Albion College Library	18	College	Reference	Appropriations
Ann Arbor	Michigan University Library	38	College	Both	State
Ann Arbor	School District No. 1	26	Public	Both	Taxation and fines
Battle Creek	Public School Library	9	Public	Both	Tax. and Endow
Bay City	Public Library	4	Free public	Both	Taxation
Bay City	Sage Library	33	Free public	Both	City
Calumet	Public Library of C. & H. M. Co.	35	Free public	Both	C. & H. Mining Co.
Charlotte	Public Library	29	Free public	Both	Taxation
Coldwater	Free Public Library	22	Free public	Both	Taxation
Detroit	Public Library	2	Free public	Both	Taxation
Dowagiac	Ladies' Library Association	1	Association	Both	Dues
Eaton Rapids	Public Library	34	Free public	Circulating.	Taxation
Flint	Public Library	20	Free public	Circulating.	Taxation
Grand Haven	Public School Library	16	Free public	Circulating.	School funds
Grand Rapids	Public Library	12	Free public	Both	Taxation and fines
Harbor Springs	Y. M. C. A.	45	Free public	Both	Subscription
Hillsdale	Ladies' Library Association	37			
Houghton	Library Mich. College of Mines.	21	College	Both	State appropriat'n.
Iron Mountain	Carnegie Public Library	46	Free public	Both	School funds
Jackson	Public Library	24	Free public	Both	Taxation
Jonesville	Ladies' Library Association	41	Public	Circulating.	Membership fees
Kalamazoo	Public Library	8	Free public		Taxation
Lansing	Public School Library	6	Free public	Both	Taxation
Manistee	Public School Library	14	Free public	Both	Taxation and fines
Marquette	Peter White Public Library	17	Free public	Both	Taxation
Marshall	Ladies' Library Association	32	Free public		Subscription
Mendon	Township Free Library	15	Free public	Both	Taxation
Monroe	City Library	23	Free public	Both	Appropriations
Mt. Pleasant	Mich. Central Normal School	39	College	Both	Appropriations
Muskegon	Hackley Public Library	3	Free public	Both	Endowment
Olivet	College Library	28	College	Both	Endowment
Owosso	Ladies' Library Association	13	Public	Circulating.	Fees
Owosso	Y. M. C. A. Library	31	Association	Both	Association
Plainwell	Ladies' Library Association	7	Public	Reference	Fees
Port Huron	Public Library	10			
Saginaw	Hoyt Public Library	36	Free public	Reference	Invested fund
Saginaw	West Side Reading Club	43			
Saginaw	Union School Library	47			
Schoolcraft	Ladies' Library Association	27	Private	Circulating.	Dues
Sturgis	City Library	42	Free public	Both	Taxation
Three Rivers	Public Library	19	Free public	Both	Taxation
West Bay City	Sage Library	33	Free public	Both	Appropriations
Ypsilanti	Mich. State Normal College	11	Free college	Reference	State
Ypsilanti	Ladies' Library	30	Free public	Both	Association, city
Ypsilanti	Public School Library	40	Free public	Both	Taxation and fines
Ann Arbor	Michigan University Library				

IBRARIES.

PUBLIC ACTS 1895. SECTIONS 11-16.)

Catalogue.	Volumes on shelves.	Books added.	Circulation.	Books used for reference.	Governed by whom.	Librarian.
.....	6,000	200	.....	500	Trustees	G. B. McElroy.
ard	15,000	693	6,000	.....	Trustees	Eleanor T. Avann.
ard	19,551	802	.....	.....	Committee of faculty	V. H. Lane.
ard	8,000	696	20,982	.....	Board of education	Nellie S. Loving.
rinted and card	17,339	725	41,123	.....	School board	Fannie A. Brewer.
rinted and card	21,688	1,729	65,608	3,429	Trustees	A. J. Cooke.
rinted and card	26,488	728	34,755	6,562	Trustees	Phebe Parker.
ard	16,521	.....	93,924	.....	.....	Mrs. E. S. Grierson.
rinted	5,296	347	12,889	.....	Directors	Sara N. Williams.
rinted	15,119	380	26,940	.....	Board	Florence M. Holmes.
rinted and card	174,426	8,631	511,921	654,293	Board of Commissioners	Henry M. Utley.
rinted	2,030	91	3,103	.....	Board of Directors	Grace Re Shore.
ard	3,500	150	7,067	.....	Board	Jeanette Hosler.
ard	.....	308	15,953	520	School board	Lena E. Caldwell.
rinted	687	.....	6,463	.....	School board	Isabel M. Thomson.
ard	60,762	9,019	194,504	6,685	Board of education	Elizabeth Steinman.
ard	1,231	376	4,171	.....	Board	Etta Carpenter.
.....	.....	.....	.....	.....	.....	.....
ard	17,052	910	.....	.....	Board	Frances H. Scott.
ard	4,002	1,201	12,665	192	Board of education	Margaret McVety.
rinted and card	23,771	2,453	85,347	15,000	.....	Miss C. F. Waldo.
ard	3,191	141	2,000	.....	Board	Jennie M. Burnett.
rinted	30,509	1,678	62,049	.....	Board of education	Isabella C. Roberts.
rinted and card	12,000	.....	34,122	.....	Board of education	Gertrude P. Humphrey.
rinted	4,778	560	26,938	2,385	Board of education	Lillian T. Browning.
ard	12,647	.....	21,174	9,019	Board	Rose E. Paternaude
rinted	5,050	100	.....	.....	Directors	Fannie S. Clarke.
rinted	3,238	188	7,704	197	Board	Mrs. C. A. Calkins.
.....	5,348	262	14,800	7,344	Board of education	Alice E. Kendal.
ard	5,495	.....	32,575	136,000	.....	Minnie Louise Converse
ard	35,957	329	46,045	8,190	Board of education	Julia S. Wood.
ard	28,100	502	15,000	12,000	Library committee	Joseph L. Daniels.
rinted	3,275	70	3,689	.....	Board	Mrs. E. A. Todd.
rinted	1,050	25	1,617	.....	Committee	Lucius E. Gould.
rinted	1,996	29	.....	1,158	Board	Jennie M. Clement.
.....	.....	.....	.....	.....	.....	.....
rinted	25,500	500	.....	47,000	Board	Harriet H. Ames.
.....	.....	.....	.....	.....	.....	.....
.....	.....	.....	.....	.....	.....	Anna Benjamin.
.....	1,227	26	587	.....	Board	Mary P. Cobb.
rinted	4,792	70	8,788	.....	City	Mrs. S. G. Patterson.
rinted and card	6,820	350	20,152	4,182	Board	Sue Imogene Silliman.
rinted and card	26,488	728	34,755	6,526	Board of trustees	Phebe Parker.
rinted and card	25,000	1,687	.....	.....	State board	G. M. Walton.
ard	5,774	397	15,954	.....	Board	Mrs. Lucy B. Loomis.
ard	5,226	710	2,882	9,000	Board of education	Mildred S. Smith.
.....	.....	.....	.....	.....	.....	

III.—TRAVELING LIBRARIES.

III.—TRAVELING LIBRARIES.

The following report covers the traveling library from June 30, 1900, to July 1, 1902. There has been a gratifying increase in the scope of the work and the area covered by the libraries. This is especially noticeable in the upper peninsula where the libraries are pushing their way into the remote counties. The statistics given in the comparative tables show clearly that while fiction leads, as it always will, ethics, travel and history show a larger comparative increase. Michigan may well be proud of this great educational work and her Legislators should by generous appropriation provide for its future extension, recognizing the fact that the perpetuity of the nation and the strength of the state depends upon the intelligence of the people.

STATISTICS.

Traveling library depositories.	Number.	Number of libraries.
Granges	105	273
Taxpayers	110	302
Study clubs	58	99
Reading clubs	55	123
Farmers' clubs	24	82
Library associations	23	55
Y. M. C. A.	4	11
W. C. T. U.	2	8
Christian Endeavor societies	1	2
Epworth League	7	21
	389	976

Statistics by subjects.—Comparative Table.

Subject.	Circulation 1900.	Circulation 1902.
Ethics	1,195	1,706
Religion	883	999
Social science	1,213	1,128
Folk lore and legends	256	550
Natural science	1,512	2,022
Useful arts	533	839
Literature	2,913	3,262
Fine arts	27	239
Military science	52	153
Sports and amusements	98	157
Fiction	31,935	43,365
Description and travel	6,862	7,301
Biography	3,951	3,950
History	4,553	7,109
	55,983	72,780

Special libraries sent to clubs.

Subject.	No. of libraries sent.	Circulation.	No. of readers.
Agriculture	2	37	21
America	7	154	88
American history	3	133	31
American literature	3	151	.....
Art	9	416	138
Domestic science	2	86	45
Egypt	1	81	24
England	2	127	39
English history	4	196	41
English literature	1	43	7
France	3	82	33
Germany	5	242	62
Greece and Rome	3	121	81
Holland	5	265	101
Italy	4	214	72
Japan	1	90	37
Mexico	1	30	17
Miscellaneous	12	565	186
Pacific Coast	1	89	30
Pan American	1	67	30
Philippines	1	128	21
Religion	2	73	37
Russia	5	319	100
Scandinavia	1	13	13
Shakespeare	2	52	10
Social science	4	74	55
Total	85	3,848	1,319

Summary of use of libraries from July 1, 1900, to June 30, 1902.

No. of library.	No. in set.	No. of times sent.	Circulation.	No. of readers.
1	2	6	434	113
2	1	3	299	48
3	2	7	727	222
4	9	35	4,452	810
5	1	2	27	16
6	2	7	440	116
7	7	28	2,291	616
8	11	46	4,251	1,245
9	3	9	937	185
10	2	6	502	152
11	3	6	892	165
12	1	3	232	75
13	1	2	87	35
14	1	2	169	30
15	2	5	403	119
16	1	2	349	45
17	1	3	100	45
18	2	5	320	74
19	1	3	53	41
20	1	2	116	25
21	1	2	107	11
22	1	4	242	70
23	1	3	468	90
24	1	2	101	38
25	2	5	336	71
26	2	9	666	170
27	1	3	343	168
28	1	4	334	80
29	1	2	202	27
30	2	7	342	73
31	2	9	600	161
32	3	10	938	206
33	2	6	445	120

Summary of use of libraries from July 1, 1901 to June 30, 1902.—Concluded.

No. of library.	No. in set.	No. of times sent.	Circulation.	No. of readers.
34	1	3	214	58
35	1	3	244	36
36	1	3	286	66
37	1	3	305	81
38	1	4	354	66
39	4	14	1,312	261
40	6	25	2,688	555
41	1	4	757	211
42	7	25	2,224	482
43	1	4	326	67
44	8	29	2,629	619
45	3	12	1,012	296
46	6	23	1,964	515
47	10	40	3,393	772
48	10	46	5,641	985
49	10	43	4,100	970
50	15	56	5,810	1,493
51	15	47	6,148	1,168
52	15	37	4,701	990
53	15	20	3,161	516
54	2	3	939	148
55	2	2	438	83
56	15	14	2,894	427
57	2	1	431	53
58	15	13	1,656	364
Total	241	722	75,832	16,944

SUMMARY.

Showing number of libraries distributed, each library containing 50 volumes.

	No. of Libraries.	No. of Books.
September, 1898, to June, 1900	528	26,400
Juue, 1900, to June, 1902	827	40,350
Total	1,335	66,750

REPORT OF GENERAL TRAVELING LIBRARIES.

Adrian—Madison Grange No. 384.

Date of shipment.	Library No.	Circulation.	No. of readers.
1900—July 6	1	28	20

Alamo Taxpayers.

Kalamazoo county, 9 miles northwest of Kalamazoo. Population 125.

Date of shipment.	Library No.	Circulation.	No. of readers.
1900—June 7	2	97	27
December 24	42-c	224	39
1901—May 21	7-f	125	23
November 19	56-a	263	32
1902—March 26	8-b	Not re	turned.

Alba—Star Township, District No. 2

Antrim county.

Date of shipment.	Library No.	Circulation.	No. of readers.
1902—January 2	52-c	149	30

Alden—Helena Grange No. 676.

Antrim county.

Date of shipment.	Library No.	Circulation.	No. of readers.
1901—October 15	53-2	291	51
1902—April 17	52-d	Not re	turned.

Alma Epworth League Study Club.

Date of shipment.	Library No.	Circulation.	No. of readers.
1901—July 16	51-k	20	.....
1902—March 21	52-2	Not returned.	

Alpine Grange.

Kent county.

Date of shipment.	Library No.	Circulation.	No. of readers.
1900—March 22	25-a	37	17
1901—January 15	39-b	25	20
November 30	56-1	Not returned.	

Anderson—New Century Reading Club.

Livingston county, 14 miles south of Howell. Population 200.

Date of shipment.	Library No.	Circulation.	No. of readers.
1900—August 7	42-f	58	7

Andersonville—Union Literary Club.

Oakland county.

Date of shipment.	Library No.	Circulation.	No. of readers.
1900—October 20	48-f	441	59
1901—April 24	11	72	22
November 4	47-b	125	22

Ann Arbor Township, District No. 8.

Washtenaw county.

Date of shipment.	Library No.	Circulation.	No. of readers.
1902—March 3	56-3	Not returned.	

Ann Arbor—Pittsfield Union Grange.

Washtenaw county.

Date of shipment.	Library No.	Circulation.	No. of readers.
1902-January 27	50-a	68	12
June 17	4-b	Not re	turned.

Armada Taxpayers.

Macomb county, 7 miles northeast of Romeo. Population 200.

Date of shipment.	Library No.	Circulation.	No. of readers.
1900—January 19	19	33	30
July 9	8-c	50	22

Ashton—Lincoln Grange No. 879.

Osceola county.

Date of shipment.	Library No.	Circulation.	No. of readers.
1901—August 22	48-a	101	16
1902—March 9	43	Not re	turned.

Ashton Taxpayers.

Osceola county, on the G. R. & I. R. R., 11 miles north of Hersey, Population 225.

Date of shipment.	Library No.	Circulation.	No. of readers.
1900—June 1	4-e	66	16

Auburn—Farmers' Club.

Bay county.

Date of shipment.	Library No.	Circulation.	No. of readers.
1901—November 4	40-b	Not re	turned.

Au Gres Epworth League.

Arenac county, 18 miles northeast of Standish. Population 250.

Date of shipment.	Library No.	Circulation.	No. of readers.
1900—March 9	44-d	131	25
August 20	45	222	35
1901—March 6	50-2	56	37

Au Gres Public School.

Arenac county.

Date of shipment.	Library No.	Circulation.	No. of readers.
1902—January 23	54	246	51

Au Sable Public Library.

Iosco county, on the D. & M. and A. S. & N. W. R. R., 15 miles northeast of Tawas City. Population, 1,500.

Date of shipment.	Library No.	Circulation.	No. of readers.
1900—January 6	50-d	138	56
July 10	49-c	94	54
1901—February 18	4-d	135	41
October 17	53-3	269	35
1902—April 21	58-e	Not re	turned.

Au Train Literary Club.

Alger county.

Date of shipment.	Library No.	Circulation.	No. of readers.
1901—December 10	56-4	Not re	turned.

Avoca—Grove Grange No. 528.

Antrim county.

Date of shipment.	Library No.	Circulation.	No. of readers.
1902—January 2	47-e	Not re	turned.

Azalia Grange No. 739.

Monroe county.

Date of shipment.	Library No.	Circulation.	No. of readers.
1901—August 27	8-d	168	28
1902—March 21	51-g	Not re	turned.

Bad Axe Woman's Club.

Huron county, 70 miles northwest of Port Huron.

Date of shipment.	Library No.	Circulation.	No. of readers.
1899—December 27	3	68	11

Bailey—Mutual Improvement Society.

Muskegon county.

Date of shipment.	Library No.	Circulation.	No. of readers.
1901—January 23	4-a	85	23

Baltimore Taxpayers.

Barry county.

Date of shipment.	Library No.	Circulation.	No. of readers.
1901—January 17	47-e	276	36
September 10	8-i	121	24
1902—February 4	44-c	Not re	turned.

Bancroft—Oak Grove Farmers' Club.

Shiawassee county.

Date of shipment.	Library No.	Circulation.	No. of readers.
1901—February 13	20	10	.....

Bangor Grange.

Van Buren county.

Date of shipment.	Library No.	Circulation.	No. of readers.
1900—December 8	47-h	92	17
1902—February 12	8-a	Not re	turned.

Batavia Taxpayers.

Branch county. Population 150.

Date of shipment.	Library No.	Circulation.	No. of readers.
1900—January 19	15-a	30	20
July 31	44-i	108	24
1901—January 19	51-g	144	26
June 21	4-h	47	13
November 21	52-1	108	25
1902—May 31	44-b	Not re	turned.

Bath Taxpayers.

Clinton county, 10 miles from Lansing. Population 300.

Date of shipment.	Library No.	Circulation.	No. of readers.
1900—May 10	44-c	105	15
August 25	1	66	19
December 17	50-a	138	21
1901—March 21	52-5	89	20
June 29	51-j	75	14
October 4	49-f	63	16
1902—January 14	58-e	125	25
April 17	53-2	Not re	turned.

Battle Creek—Pennfield Grange.

Calhoun county.

Date of shipment.	Library No.	Circulation.	No. of readers.
901—October 28	32-a	Not re	turned.

Battle Creek—Bedford Township, District No. 2.

Calhoun county.

Date of shipment.	Library No.	Circulation.	No. of readers.
00—March 15	16	261	20
September 15	50-i	230	14
01—March 6	46-e	193	13
August 31	48-d	277	13
02—February 19	45-b	Not re	turned.

Belleville Grange No. 331.

Wayne county.

Date of shipment.	Library No.	Circulation.	No. of readers.
02—February 19	51-1	Not re	turned.

Bentley Grange No. 822.

Bay county.

Date of shipment.	Library No.	Circulation.	No. of readers.
1901--December 13	38	Not returned.	

Benton Harbor—Pearl Grange.

Berrien county.

Date of shipment.	Library No.	Circulation.	No. of readers.
1900—March 8	8-a	111	28
July 26	50-f	184	26
December 18	4-f	339	46
1901—May 31	49-h	114	19
December 17	51-c	231	31
1902--June 25	52-3	Not returned.	

Biggs—Pioneer Grange No. 811.

Oscoda county.

Date of shipment.	Library No.	Circulation.	No. of readers.
1900--August 3	47-a	143	31

Blissfield Taxpayers.

Lenawee county. Population 1,268.

Date of shipment.	Library No.	Circulation.	No. of readers.
1900--September 7	4-f	104	.....
December 27	8-j	114	.....
1901—May 20	46-b	279	44
October 4	50-a	30	.....
1902--February 1	52-i	Not returned.	

Bloomingdale—Woodman Grange No. 610.

Van Buren county.

Date of shipment.	Library No.	Circulation.	No. of readers.
1901—October 30	8-f	Not re	turned.

Boyne City Taxpayers.

Charlevoix county. Population 600.

Date of shipment.	Library No.	Circulation.	No. of readers.
1902—February 15	51-a	268	74
May 23	31	Not re	turned.

Brant Taxpayers.

Saginaw county.

Date of shipment.	Library No.	Circulation.	No. of readers.
1901—January 19	8-c	119	23
April 27	51-d	116	17
July 30	48-b	76	15
October 24	52-i	83	18
1902—February 11	4-b	164	22
March 20	56-e	Not re	turned.

Bridgewater Center Reading Club.

Washtenaw county, 22 miles southwest of Ann Arbor.

Date of shipment.	Library No.	Circulation.	No. of readers.
1900—April 16	40	120	23
October 11	51-d	156	30
1901—May 3	32-b	75	18
September 6	53-a	221	20
1902—April 2	49-i	Not re	turned.

Brooklyn Library Association.

Jackson county.

Date of shipment.	Library No.	Circulation.	No. of readers.
1901—September 23	36	231	46
September 23	54	405	64
1902—January 21	48-g	333	53
January 21	57-a	431	53

Brown City—Maple Valley Township.

Sanilac county. Population 700.

Date of shipment.	Library No.	Circulation.	No. of readers.
1900—February 27	50-e	128	52
December 24	33-a	42	.....

Buchanan Taxpayers.

Berrien county.

Date of shipment.	Library No.	Circulation.	No. of readers.
1900—April 5	47-c	121	.....
August 21	44-d	211	74
1901—March 6	64-c	59	28
September 30	54-a	288	33

Buel Center Grange.

Sanilac county.

Date of shipment.	Library No.	Circulation.	No. of readers.
1900—February 19	11	139	29
August 24	8-g	43	12
1901—March 8	4-g	38	14
September 16	47-g	12	5

Burns Farmers' Club.

Shiawassee county.

Date of shipment.	Library No.	Circulation.	No. of readers.
1900—June 8	20	106	24
1901—June 12	44-b	114	18

Burns Grange.

Shiawassee county.

Date of shipment.	Library No.	Circulation.	No. of readers.
1902—February 4	49-h	Not re	turned.

Butler Grange.

Branch county.

Date of shipment.	Library No.	Circulation.	No. of readers.
1900—January 26	47-g	121	38
October 15	51-f	95	35
1901—April 16	50-f	49	19
October 28	49-c	82	22
1902—May 8	4-d	Not re	turned.

Burnside Grange No. 1.

Sanilac county.

Date of shipment.	Library No.	Circulation.	No. of readers.
1901—December 13	42-d	32	9

Cadmus Grange.

Lenawee county.

Date of shipment.	Library No.	Circulation.	No. of readers.
1900—May 19	49-i	178	35
November 19	8-f	195	33
1901—April 19	50-a	92	26
September 30	28	187	28
1902—March 17	53-5	Not re	turned.

Caldwell Epworth League.

Isabella county.

Date of shipment.	Library No.	Circulation.	No. of readers.
1900—November 24	50-2	98	30
1901—April 16	51-f	57	24

Caldwell Reading Club.

Isabella county.

Date of shipment.	Library No.	Circulation.	No. of readers.
1902—April 16	46-b	Not re	turned.

Cannonsburg Taxpayers.

Kent county.

Date of shipment.	Library No.	Circulation.	No. of readers.
1902—February 20	47-d	Not re	turned.

Caro Wixom Club.

Tuscola county.

Date of shipment.	Library No.	Circulation.	No. of readers.
1902—May 8	30-a	Not re	turned.

Canton Township Taxpayers.

Wayne county.

Date of shipment.	Library No.	Circulation.	No. of readers.
1900—June 18	49-f	46	15

Charlevoix—Norwood Reading Club.

Charlevoix county.

Date of shipment.	Library No.	Circulation.	No. of readers.
1901—March 1	45	82	28
September 6	52-d	60	12

Charlotte—Eaton Township Taxpayers.

Eaton county.

Date of shipment.	Library No.	Circulation.	No. of readers.
1900—January 3	50-c	161	26

Chassell Taxpayers.

Houghton county. Population 800.

Date of shipment.	Library No.	Circulation.	No. of readers.
1900—February 8	49-b	97	24
June 20	50-g	68	20
October 19	51-h	95	19
1901—June 18	52-1	114	22
November 20	56-c	154	33
1902—April 10	53-i	Not re	turned.

Chelsea—Lafayette Grange.

Washtenaw county.

Date of shipment.	Library No.	Circulation.	No. of readers.
1900—May 28	8	98	26
1902—January 15	47-a	Not re	turned.

Cherryhill—Canton Township.

Wayne county, 28 miles west of Detroit.

Date of shipment.	Library No.	Circulation.	No. of readers.
1900—June 1	24	9	9

Chesaning Taxpayers.

Saginaw county.

Date of shipment.	Library No.	Circulation.	No. of readers.
1900—May 9	7-d	58	33
August 22	33-a	65	40
1901—January 7	52-c	286	57
July 20	50-d	87	44
November 11	51-a	60	39
1902—February 18	4	Not re	turned.

Church—Wheatland Grange.

Hillsdale county.

Date of shipment.	Library No.	Circulation.	No. of readers.
1900—December 8	51-2	77	23

Clare—Men's Auxiliary Library Association.

Clare county.

Date of shipment.	Library No.	Circulation.	No. of readers.
1899—October 24	42-e	102	26
1900—May 28	46	20	30
1901—January 3	4-e	25	16

Clayton—South Dover Grange.

Lenawee county.

Date of shipment.	Library No.	Circulation.	No. of readers.
1900—September 11	48-e	42	20
1901—January 30	50-c	56	18

Cleon Grange No. 633.

Manistee county.

Date of shipment.	Library No.	Circulation.	No. of readers.
1899—December 4	47-i	90	13
1900—November 16	42-a	83	18
1901—November 6	51	Not re	turned.

Bancroft—Oak Grove Farmers' Club.

Shiawassee county.

Date of shipment.	Library No.	Circulation.	No. of readers.
1901—February 13	20	10	.....

Bangor Grange.

Van Buren county.

Date of shipment.	Library No.	Circulation.	No. of readers.
1900—December 8	47-h	92	17
1902—February 12	8-a	Not returned.	

Batavia Taxpayers.

Branch county. Population 150.

Date of shipment.	Library No.	Circulation.	No. of readers.
1900—January 19	15-a	30	20
July 31	44-i	108	24
1901—January 19	51-g	144	26
June 21	4-h	47	13
November 21	52-1	108	25
1902—May 31	44-b	Not returned.	

Bath Taxpayers.

Clinton county, 10 miles from Lansing. Population 300.

Date of shipment.	Library No.	Circulation.	No. of readers.
1900—May 10	44–c	105	15
August 25	1	66	19
December 17	50–a	138	21
1901—March 21	52–5	89	20
June 29	51–j	75	14
October 4	49–f	63	16
1902—January 14	58–e	125	25
April 17	53–2	Not re	turned.

Battle Creek—Pennfield Grange.

Calhoun county.

Date of shipment.	Library No.	Circulation.	No. of readers.
1901—October 28	32–a	Not re	turned.

Battle Creek—Bedford Township, District No. 2.

Calhoun county.

Date of shipment.	Library No.	Circulation.	No. of readers.
1900–March 15	16	261	20
September 15	50–i	230	14
1901—March 6	46–e	193	13
August 31	48–d	277	13
1902—February 19	45–b	Not re	turned.

Belleville Grange No. 331.

Wayne county.

Date of shipment.	Library No.	Circulation.	No. of readers.
1902—February 19	51–1	Not re	turned.

Bentley Grange No. 822.

Bay county.

Date of shipment.	Library No.	Circulation.	No. of readers.
1901--December 13	38	Not re	turned.

Benton Harbor—Pearl Grange.

Berrien county.

Date of shipment.	Library No.	Circulation.	No. of readers.
1900—March 8	8-a	111	28
July 26	50-f	184	26
December 18	4-f	339	46
1901—May 31	49-h	114	19
December 17	51-c	231	31
1902--June 25	52-3	Not re	turned.

Biggs—Pioneer Grange No. 811.

Oscoda county.

Date of shipment.	Library No.	Circulation.	No. of readers.
1900--August 3	47-a	143	31

Blissfield Taxpayers.

Lenawee county. Population 1,268.

Date of shipment.	Library No.	Circulation.	No. of readers.
1900--September 7	4-f	104	.....
December 27	8-j	114	.....
1901—May 20	46-b	279	44
October 4	50-a	30	.....
1902—February 1	52-i	Not re	turned.

Bloomingdale—Woodman Grange No. 610.

Van Buren county.

Date of shipment.	Library No.	Circulation.	No. of readers.
1901—October 30	8-f	Not re	turned.

Boyne City Taxpayers.

Charlevoix county. Population 600.

Date of shipment.	Library No.	Circulation.	No. of readers.
1902—February 15	51-a	268	74
May 23	31	Not re	turned.

Brant Taxpayers.

Saginaw county.

Date of shipment.	Library No.	Circulation.	No. of readers.
1901—January 19	8-c	119	23
April 27	51-d	116	17
July 30	48-b	76	15
October 24	52-i	83	18
1902—February 11	4-b	164	22
March 20	56-e	Not re	turned.

Bridgewater Center Reading Club.

Washtenaw county, 22 miles southwest of Ann Arbor.

Date of shipment.	Library No.	Circulation.	No. of readers.
1900—April 16	40	120	23
October 11	51-d	[illegible]	[illegible]
1901—May 3	32-b	[illegible]	[illegible]
September 6	53-a	[illegible]	[illegible]
1902—April 2	[illegible]	[illegible]	[illegible]

Brooklyn Library Association.

Jackson county.

Date of shipment.	Library No.	Circulation.	No. of readers.
1901—September 23	36	231	46
September 23	54	405	64
1902—January 21	48-g	333	53
January 21	57-a	431	53

Brown City—Maple Valley Township.

Sanilac county. Population 700.

Date of shipment.	Library No.	Circulation.	No. of readers.
1900—February 27	50-e	128	52
December 24	33-a	42	.....

Buchanan Taxpayers.

Berrien county.

Date of shipment.	Library No.	Circulation.	No. of readers.
1900—April 5	47-c	121	.....
August 21	44-d	211	74
1901—March 6	64-c	59	28
September 30	54-a	288	33

Buel Center Grange.

Sanilac county.

Date of shipment.	Library No.	Circulation.	No. of readers.
1900—February 19	11	139	29
August 24	8-g	43	12
1901—March 8	4-g	38	14
September 16	47-g	12	5

Burns Farmers' Club.

Shiawassee county.

Date of shipment.	Library No.	Circulation.	No. of readers.
1900—June 8	20	106	24
1901—June 12	44-b	114	18

Burns Grange.

Shiawassee county.

Date of shipment.	Library No.	Circulation.	No. of readers.
1902—February 4	49-h	Not re	turned.

Butler Grange.

Branch county.

Date of shipment.	Library No.	Circulation.	No. of readers.
1900—January 26	47-g	121	38
October 15	51-f	95	35
1901—April 16	50-f	49	19
October 28	49-c	82	22
1902—May 8	4-d	Not re	turned.

Burnside Grange No. 1.

Sanilac county.

Date of shipment.	Library No.	Circulation.	No. of readers.
1901—December 13	42-d	32	9

Cadmus Grange.

Lenawee county.

Date of shipment.	Library No.	Circulation.	No. of readers.
1900—May 19	49-i	178	35
November 19	8-f	195	33
1901—April 19	50-a	92	26
September 30	28	187	28
1902—March 17	53-5	Not re	turned.

Caldwell Epworth League.

Isabella county.

Date of shipment.	Library No.	Circulation.	No. of readers.
1900—November 24	50-2	98	30
1901—April 16	51-f	57	24

Caldwell Reading Club.

Isabella county.

Date of shipment.	Library No.	Circulation.	No. of readers.
1902—April 16	46-b	Not re	turned.

Cannonsburg Taxpayers.

Kent county.

Date of shipment.	Library No.	Circulation.	No. of readers.
1902—February 20	47-d	Not re	turned.

Caro Wixom Club.

Tuscola county.

Date of shipment.	Library No.	Circulation.	No. of readers.
1902—May 8	30-a	Not re	turned.

Canton Township Taxpayers.

Wayne county.

Date of shipment.	Library No.	Circulation.	No. of readers.
1900—June 18	49-f	46	15

Charlevoix—Norwood Reading Club.

Charlevoix county.

Date of shipment.	Library No.	Circulation.	No. of readers.
1901—March 1	45	82	28
September 6	52-d	60	12

Charlotte—Eaton Township Taxpayers.

Eaton county.

Date of shipment.	Library No.	Circulation.	No. of readers.
1900—January 3	50-c	161	26

Chassell Taxpayers.

Houghton county. Population 800.

Date of shipment.	Library No.	Circulation.	No. of readers.
1900—February 8	49-b	97	24
June 20	50-g	68	20
October 19	51-h	95	19
1901—June 18	52-1	114	22
November 20	56-c	154	33
1902—April 10	53-i	Not re	turned.

Chelsea—Lafayette Grange.

Washtenaw county.

Date of shipment.	Library No.	Circulation.	No. of readers.
1900—May 28	8	98	26
1902—January 15	47-a	Not re	turned.

Cherryhill—Canton Township.

Wayne county, 28 miles west of Detroit.

Date of shipment.	Library No.	Circulation.	No. of readers.
1900—June 1	24	9	9

Chesaning Taxpayers.

Saginaw county.

Date of shipment.	Library No.	Circulation.	No. of readers.
1900—May 9	7-d	58	33
August 22	33-a	65	40
1901—January 7	52-c	286	57
July 20	50-d	87	44
November 11	51-a	60	39
1902—February 18	4	Not re	turned.

Church—Wheatland Grange.

Hillsdale county.

Date of shipment.	Library No.	Circulation.	No. of readers.
1900—December 8	51-2	77	23

Clare—Men's Auxiliary Library Association.

Clare county.

Date of shipment.	Library No.	Circulation.	No. of readers.
1899—October 24	42-e	102	26
1900—May 28	46	20	30
1901—January 3	4-e	25	16

Clayton—South Dover Grange.

Lenawee county.

Date of shipment.	Library No.	Circulation.	No. of readers.
1900—September 11	48-e	42	20
1901—January 30	50-c	56	18

Cleon Grange No. 633.

Manistee county.

Date of shipment.	Library No.	Circulation.	No. of readers.
1899—December 4	47-i	90	13
1900—November 16	42-a	83	18
1901—November 6	51	Not re	turned.

Clinton—Bridgewater Farmers' Club.

Washtenaw county.

Date of shipment.	Library No.	Circulation.	No. of readers.
1900—April 10	47	166	16
October 1	46-e	72	20
December 14	6	43	11
1901—April 19	49-a	73	12
October 22	53-4	105	16
1902—April 10	52-a	Not re	turned.

Clinton—Franklin, Manchester and Clinton Townships.

Lenawee county.

Date of shipment.	Library No.	Circulation.	No. of readers.
1900—March 12	40-b	175	23
July 12	10	106	17
December 28	39	176	17
1901—June 14	51-c	192	21
December 18	47	88	15
1902—May 24	44-f	Not re	turned.

Clinton—St. Johns' Sunday School.

Lenawee county.

Date of shipment.	Library No.	Circulation.	No. of readers.
1902—March 19	49-d	Not re	turned.

Clinton Y. M. C. A.

Lenawee county.

Date of shipment.	Library No.	Circulation.	No. of readers.
1900—March 29	27	46	25
October 8	44-b	81	53
1901—February 12	3-a	168	68
June 10	52-b	185	60
November 21	8-ff	Not re	turned.

Coleman Ladies' Atheneum.

Midland county.

Date of shipment.	Library No.	Circulation.	No. of readers.
1901—May 23	8-b	96	18

Columbia Township, District No. 4.

Jackson county.

Date of shipment.	Library No.	Circulation.	No. of readers.
1902—April 25	45	Not re	turned.

Comins Taxpayers.

Oscoda county.

Date of shipment.	Library No.	Circulation.	No. of readers.
1901—July 12	32	32	14

Concord Farmers' Club.

Jackson county.

Date of shipment.	Library No.	Circulation.	No. of readers.
1900—March 15	42-b	45	11
November 9	4-c	64	8

Corey Grange No. 291.

Cass county.

Date of shipment.	Library No.	Circulation.	No. of readers.
1902—March 5	39-b	Not re	turned.

Courtland Grange.

Kent county.

Date of shipment.	Library No.	Circulation.	No. of readers.
1900—June 12	18-a	61	34
December 15	8-h	96	51
1901—June 15	34	34	.....
1902—February 27	42-f	Not re	turned.

Covert Taxpayers.

Van Buren county, 22 miles west of Paw Paw. Population 300.

Date of shipment.	Library No.	Circulation.	No. of readers.
1900—March 31	39	53	13
1901—January 3	50	140	25
October 28	53-5	117	17
1902—March 15	47-3	Not re	turned.

Cranston—Sylvan Grange No. 393.

Oceana county.

Date of shipment.	Library No.	Circulation.	No. of readers.
1899—October 23	13	44	20
1900—August 18	7-d	55	16
1901—May 20	8-c	8	3
1902—February 12	37	Not re	turned.

Crapo Taxpayers.

Mecosta county.

Date of shipment.	Library No.	Circulation.	No. of readers.
1900—September 7	11	143	34
1901—April 25	7-e	80	19
December 27	51-3	Not re	turned.

Crosby—Paris Grange.

Kent county.

Date of shipment.	Library No.	Circulation.	No. of readers.
1902—May 14	48-b	Not re	turned.

Dale Grange No. 771.

Gladwin county.

Date of shipment.	Library No.	Circulation.	No. of readers.
1901—March 13	40-a	98	10
1902—January 7	58-a	Not re	turned.

Dayton Center Lyceum.

Newaygo county, Fremont nearest shipping point.

Date of shipment.	Library No.	Circulation.	No. of readers.
1901—May 1	7-f	86	21
November 21	34	114	30

Deanville Grange.

Lapeer county.

Date of shipment.	Library No.	Circulation.	No. of readers.
1901—January 9	50-d	80	.....

Deerfield Taxpayers.

Lenawee county.

Date of shipment.	Library No.	Circulation.	No. of readers.
1902—January 13	57	Not re	turned.
January 31	34	Not re	turned.

Delta Grange No. 370.

Eaton county.

Date of shipment.	Library No.	Circulation.	No. of readers.
1900—February 9	33-a	124	28
August 11	4-d	115	15

Denton United Neighborhood Social Club.

Barry county, on the C. K. & S. R. I., 14 miles south of Hastings. Population 250.

Date of shipment.	Library No.	Circulation.	No. of readers.
1900—January 23	48-h	361	19
June 8	40-a	222	15
October 25	44-a	134	14

De Tour Public Library.

Chippewa county.

Date of shipment.	Library No.	Circulation.	No. of readers.
1900—November 8	41	65	24
1901—May 24	4-f	52	17

DeWitt Reading Circle.

Clinton county.

Date of shipment.	Library No.	Circulation.	No. of readers.
1900—October 31	49-d	8	8
1901—February 2	48-b	78	17

Dighton—Young People's Literary Union.

Osceola county.

Date of shipment.	Library No.	Circulation.	No. of readers.
1901—December 11	56-5	186	53
1902—April 30	50-j	Not re	turned.

Doster—Prairieville Grange No. 256.

Barry county.

Date of shipment.	Library No.	Circulation.	No. of readers.
1900—April 7	33	90	14
October 15	49-a	150	28
1901—April 19	8-f	110	20
October 29	48-b	146	30
1902—May 9	50-h	Not re	turned.

Durand Y. M. C. A.

Date of shipment.	Library No.	Circulation.	No. of readers.
1900—November 2	23	27	13
1901—May 31	42-f	16	5

Eagle—White Ribbon Society.

Clinton county, on the P. M. R. R. Population 142.

Date of shipment.	Library No.	Circulation.	No. of readers.
1900—October 19	3-a	124	29
1901—February 13	44-b	229	34
May 17	8	95	24
September 26	48	183	30

East Jordan—Wilson Grange No. 719.

Charlevoix county.

Date of shipment.	Library No.	Circulation.	No. of readers.
1900—June 6	47-h	19	14
December 8	51-3	53	.....
1901—June 28	50-e	47	23

East Leroy—Taxpayers.

Calhoun county.

Date of shipment.	Library No.	Circulation.	No. of readers.
1900—May 2	8-b	78	15
1902—January 12	52-g	195	16
June 7	47-a	42	10
1902—January 15	50-k	Not re	turned.

East Tawas Ladies' Literary Club.

Iosco county.

Date of shipment.	Library No.	Circulation.	No. of readers.
1902—February 27	45-a	54	30

Eden Taxpayers.

Ingham county.

Date of shipment.	Library No.	Circulation.	No. of readers.
1900—December 22	17	58	27
1901—March 30	48-g	52	23
September 17	52-f	21	21

Edwardsburg—Ontwa Township Taxpayers.

Cass county.

Date of shipment.	Library No.	Circulation.	No. of readers.
1900—March 10	50-g	146	49
June 28	49-g	37	40
October 19	37	62	33
1901—March 30	40-c	54	20
May 31	42-e	58	56
December 13	50-3	Not re	turned.

Elbridge Center Grange No. 711

Oceana county.

Date of shipment.	Library No.	Circulation.	No. of readers.
1900—July 27	43	69	27
1901—April 19	47-d	51	16
August 7	26-a	85	17

Elk Lake Grange No. 469.

Grand Traverse county.

Date of shipment.	Library No.	Circulation.	No. of readers.
1901—October 30	40-e	52	17
1902—May 21	4-h	Not re	turned.

Ely Grange No. 727.

Emmet county.

Date of shipment.	Library No.	Circulation.	No. of readers.
1900—January 8	7-b	60	15
July 18	8-e	49	9
1901—January 25	47-c	69	9

Elmira Grange No. 762.

Otsego county.

Date of shipment.	Library No.	Circulation.	No. of readers.
1901—June 27	52-4	81	24
1902—January 18	58-g	Not re	turned.

Elmira—Rockery Grange No. 718.

Otsego county.

Date of shipment.	Library No.	Circulation.	No. of readers.
1900—November 22	50-k	98	20
1901—June 25	9-b	53	16
1902—February 8	39	Not re	turned.

Elwell—Pioneer Grange No. 431.

Gratiot county.

Date of shipment.	Library No.	Circulation.	No. of readers.
1901—November 23	4-f	42	28
1902—May 9	49-c	Not re	turned.

Elwell—Seville and Summer Farmers' Club.

Gratiot county.

Date of shipment.	Library No.	Circulation.	No. of readers.
1901—October 28	50-f	93	23
1902—April 30	56-5	Not re	turned.

Essexville School District No. 1, Hampton Township.

Bay county.

Date of shipment.	Library No.	Circulation.	No. of readers.
1901—January 12	40-b	60	35
December 24	33-a	Not re	turned.

Evans P. of H. No. 734.

Kent county.

Date of shipment.	Library No.	Circulation.	No. of readers.
1899—December 19	47–e	72	28
1900—July 5	48–b	36	17
1901—January 18	49–b	59	21
November 15	10	Not re	turned.

Falmouth—Riverside Township.

Missaukee county.

Date of shipment.	Library No.	Circulation.	No. of readers.
1900—December 26	29	116	18
1901—December 3	39–c	Not re	turned.

Fairfield School, District No. 9.

Lenawee county.

Date of shipment.	Library No.	Circulation.	No. of readers.
1901—December 13	49–d	273	31
1902—March 19	52–f	Not re	turned.

Farnsworth Taxpayers.

Wexford county.

Date of shipment.	Library No.	Circulation.	No. of readers.
1901—March 16	44–g	66	18

Fennville Sunshine Society.

Allegan county.

Date of shipment.	Library No.	Circulation.	No. of readers.
1901—October 10	53-1	217	30
1902—January 15	58-f	274	31

Fennville Taxpayers.

Allegan county. Population 454.

Date of shipment.	Library No.	Circulation.	No. of readers.
1900—April 12	8-e	34	20
July 20	42-d	31	16
October 25	51-i	136	21
1901—March 2	49-i	54	13

Fenton Monday Evening Club.

Genesee county.

Date of shipment.	Library No.	Circulation.	No. of readers.
1901—June 27	52-g	76	17

Fennville—Rushmell Grange No. 437.

Montcalm county.

Date of shipment.	Library No.	Circulation.	No. of readers.
1901—June 3	40-c	24	16

Fitchburg—Bunker Hill Grange No. 282.

Ingham county.

Date of shipment.	Library No.	Circulation.	No. of readers.
1899—December 21	44-c	116	30
1900—June 14	30-c	72	19
1901—January 10	48-b	165	26
July 12	49-b	71	25
1902—January 4	58	Not returned.	

Flynn Taxpayers.

Sanilac county, 6½ miles from Bay City.

Date of shipment.	Library No.	Circulation.	No. of readers.
1900—February 16	45-b	103	30

Ford River Taxpayers.

Delta county, 7 miles southwest of Escanaba.

Date of shipment.	Library No.	Circulation.	No. of readers.
1900—January 15	49	60	14
August 2	26	39	11
1901—March 21	50-j	30	10
August 26	48-i	76	21
1902—April 15	58 h	Not re	turned.

Forester Taxpayers.

Sanilac county, 5 miles north of Port Sanilac. Population 110.

Date of shipment.	Library No.	Circulation.	No. of readers.
1899—October 2	26-a	105	15

Fostoria Grange No. 782.

Tuscola county.

Date of shipment.	Library No.	Circulation.	No. of readers.
1901—December 23	4-a	Not re	turned.

Fremont Center Grange No. 654.

Sanilac county.

Date of shipment.	Library No.	Circulation.	No. of readers.
1901—February 9	52-d	96	32
September 4	50-2	51	28
1902—March 15	44-g	Not returned.	

Fulton Taxpayers.

Kalamazoo county.

Date of shipment.	Library No.	Circulation.	No. of readers.
1901—December 31	25	Not returned.	

Fulton—Wakeshma Township.

Kalamazoo county.

Date of shipment.	Library No.	Circulation.	No. of readers.
1901—November 26	56-f	Not returned.	

Galien Taxpayers.

Berrien county. Population 500.

Date of shipment.	Library No.	Circulation.	No. of readers.
1899—November 9	49-g	61	21
1900—October 11	51-e	48	22
1901—November 27	56-h	Not re	turned.

Ganges Grange No. 339.

Allegan county.

Date of shipment.	Library No.	Circulation.	No. of readers.
1900—April 27	38	62	20
August 3	49	71	18
November 28	50-b	113	35
1901—March 11	52-4	103	39
June 25	51-3	119	35
December 27	31	56	30
1902—March 26	8-d	Not re	turned.

Garfield Library Association.

Saginaw county.

Date of shipment.	Library No.	Circulation.	No. of readers.
1902—April 12	56-c	Not re	turned.

Genoa Ladies' Society.

Livingston county.

Date of shipment.	Library No.	Circulation.	No. of readers.
1902—April 10	54-a	Not re	turned.

Gilead Grange No. 400.

Branch county.

Date of shipment.	Library No.	Circulation.	No. of readers.
1900—January 29	1-a	111	24
November 13	42-b	128	26
1901—September 16	50-c	Not re	turned.

Gilmore—Ancient Order of Gleaners.

Clare county.

Date of shipment.	Library No.	Circulation.	No. of readers.
1901—November 15	7-f	187	47
1902—May 28	15-a	Not re	turned.

Gladwin County Taxpayers.

Gladwin county.

Date of shipment.	Library No.	Circulation.	No. of readers.
1900—April 30	50	66	18
August 16	22	29	13
November 8	49-e	94	18
1901—April 2	25-a	41	16
August 21	52-h	76	15
1902—February 13	58-5	Not re	turned.

Gladwin Subscribing Association.

Gladwin county.

Date of shipment.	Library No.	Circulation.	No. of readers.
1899—December 7	49-f	144	18
1900—June 15	44-e	61	9
1901—March 1	51-a	162	20
November 19	56-b	234	20

Gladstone—Coterie Club.

Delta county.

Date of shipment.	Library No.	Circulation.	No. of readers.
1900—April 17..	49-a	37	19

Glass Creek Grange No. 425.

Barry county.

Date of shipment.	Library No.	Circulation.	No. of readers.
1900—December 22.	1[illegible]	[illegible]	[illegible]
1901—June 29	[illegible]-3	74	[illegible]
December 16	[illegible]-3	Not returned.	

Goodland W. C. T. U.

Lapeer county, 16 miles northeast of Lapeer.

Date of shipment.	Library No.	Circulation.	No. of readers.
1899—December 4	1[illegible]-a	[illegible]	[illegible]
1900—June 8	[illegible]	[illegible]	[illegible]
December 21	[illegible]	[illegible]	[illegible]
1901—June 25	[illegible]	[illegible]	[illegible]
1902—January 16	[illegible]	[illegible]	

Grand Ledge—Twentieth Century Club.

Eaton county.

Date of shipment.	Library No.	Circulation.	No. of readers.
1901—January 21	[illegible]	[illegible]	[illegible]

Grand Marais Literary Club.

Alger county.

Date of shipment.	Library No.	Circulation.	No. of readers.
1900—June 6	50-a	47	2
December 22	52	85	1
1901—July 11	51-i	164	3
1902—January 20	58-i	57	2
May 24	56-2	Not re	turned.

Grandon—Winterfield Township.

Clare county.

Date of shipment.	Library No.	Circulation.	No. of readers
1901—October 7	48-e	Not re	turned.

Grass Lake Ladies' Reading Club.

Jackson county, 11 miles east of Jackson. Population 700.

Date of shipment.	Library No.	Circulation.	No. of readers
1900—June 17	12	108	

Grass Lake Taxpayers.

Jackson county.

Date of shipment.	Library No.	Circulation.	No. of readers
1900—January 17	44-g	49	

Grass Lake (Eastern) Township.

Jackson county.

Date of shipment.	Library No.	Circulation.	No. of readers.
1900—May 16	32	53	15

Grayling Taxpayers.

Crawford county, 92 miles north of Bay City.

Date of shipment.	Library No.	Circulation.	No. of readers.
1900—March 28	44-b	87	36
December 18	47	47	25

Greendale Township Taxpayers.

Midland county.

Date of shipment.	Library No.	Circulation.	No. of readers.
1901—December 2	53	152	20
1902—June 6	56-b	Not re	turned.

Greenville—Montcalm Grange No. 318.

Montcalm county.

Date of shipment.	Library No.	Circulation.	No. of readers.
1900—July 14	40-b	108	25
1901—January 10	52-e	158	46
July 9	47-e	97	24
1902—January 8	58-c	Not re	turned.

Greenwood Grange.

Clare county.

Date of shipment.	Library No.	Circulation.	No. of readers.
1902—March 19	1-a	Not re	turned.

Hadley District Farmers' Club.

Lapeer county.

Date of shipment.	Library No.	Circulation.	No. of readers.
1899—November 8	49-d	137	13
1900—May 23	48-f	219	21
October 20	50-g	205	26
1901—May 8	51-h	134	19
November 5	40-d	183	19
1902—May 1	8-j	.....	.....

Hagensville—Union Life Guards.

Presque Isle county.

Date of shipment.	Library No.	Circulation.	No. of readers.
1901—May 1	28	64	22
August 28	8-e	67	21
1902—May 2	51-j	Not re	turned.

Hanover Taxpayers.

Jackson county, 14 miles southwest of Jackson. Population 480.

Date of shipment.	Library No.	Circulation.	No. of readers.
1900—March 14	50-i	311	46
September 13	51-a	461	55
1901—July 16	52-a	411	44
1902—April 8	53-4	Not re	turned.

Harbor Beach—Hope Grange No. 678.

Huron county.

Date of shipment.	Library No.	Circulation.	No. of readers.
1900—October 29	6-a	34	27
1901—March 22	8-a	91	27
October 10	44-a	42	28

Harbor Springs Y. M. C. A.

Emmet county.

Date of shipment.	Library No.	Circulation.	No. of readers.
1902—February 28	50-1	Not re	turned.

Harrisville Taxpayers.

Alcona county, West Harrisville nearest shipping point. Population 500.

Date of shipment.	Library No.	Circulation.	No. of readers.
1899—November 25	8-j	107	22

Hartwick Township Sunday School.

Osceola county.

Date of shipment.	Library No.	Circulation.	No. of readers.
1902—April 30	44	Not re	turned.

Hastings—Rutland Grange No. 145.

Barry county.

Date of shipment.	Library No.	Circulation.	No. of readers.
1901—January 29	8	119	26

Hersey—Triumph Grange.

Osceola county.

Date of shipment.	Library No.	Circulation.	No. of readers.
1900—November 14	47-i	65	26
1901—August 17	50-j	25	25
1902—April 28	46-c	.....	.....

Hesperia Mutual Improvement Club.

Newaygo county, 25 miles southwest of Hart. Population 700.

Date of shipment.	Library No.	Circulation.	No. of readers.
1900—May 31	42-e	134	13
December 29	4-h	139	47
1901—June 27	50-k	67	11
1902—January 15	53-1	Not re	turned.

Hillman Taxpayers.

Montmorency county, 24 miles west of Alpena. Population 500.

Date of shipment.	Library No.	Circulation.	No. of readers.
1900—June 9	8-j	12	2

Hillsdale—Cambria Grange.

Hillsdale county.

Date of shipment.	Library No.	Circulation.	No. of readers.
1900—August 23	46-c	16	.....
1901—March 6	8-i	.....	.....
September 17	7-a	67	21

Hillsdale Grange No. 77.

Hillsdale county.

Date of shipment.	Library No.	Circulation.	No. of readers.
1901—February 2	21	45	.....

Holland Taxpayers.

Ottawa county.

Date of shipment.	Library No.	Circulation.	No. of readers.
1900—January 2	47-c	233	17
April 5	49-h	177	18
October 15	51-g	185	27
1901—January 22	52-1	181	23
April 26	6	83	10
August 1	48-f	108	12

Holloway—Raisin Grange No. 214.

Lenawee county.

Date of shipment.	Library No.	Circulation.	No. of readers.
1901—January 2	12	39	20
August 5	17	28	17
1902—January 8	58-d	Not re	turned.

Holton—S. and I. Club.

Muskegon county.

Date of shipment.	Library No.	Circulation.	No. of readers.
1900—April 12	47-b	57	15
September 21	40-e	102	15
1901—March 23	6-a	37	13
November 7	48-f	.....	.....
1902—March 27	56-a	Not re	turned.

Horton Taxpayers.

Jackson county.

Date of shipment.	Library No.	Circulation.	No. of readers.
1901—June 15	7-b	32	18
October 30	40-c	83	17
1902—April 10	53-4	Not re	turned.

Howell—District No. 1, Genoa Township.

Livingston county.

Date of shipment.	Library No.	Circulation.	No. of readers.
1901—November 11	4-d	251	19

Hoytville—Roxand Center Grange No. 315.

Eaton county.

Date of shipment.	Library No.	Circulation.	No. of readers.
1901—February 14	48-h	63	19

Hudsonville—Georgetown Grange.

Ottawa county.

Date of shipment.	Library No.	Circulation.	No. of readers.
1900—October 30	31-a	77	25

Imlay City Taxpayers.

Lapeer county.

Date of shipment.	Library No.	Circulation.	No. of readers.
1900—April 24	42-f	139	20
August 13	50	144	26
1901—January 3	52-b	352	46
June 13	4-c	229	32
November 26	56-e	505	54
1902—May 8	53-d	Not returned.	

Inland Grange.

Benzie county.

Date of shipment.	Library No.	Circulation.	No. of readers.
1899—November 23	48-g	58	14

Ionia—Banner Grange No. 640.

Ionia county.

Date of shipment.	Library No.	Circulation.	No. of readers.
1900—March 28	32-b	60	22
October 2	46-d	87	29
1901—August 14	49	10	8
1902—January 18	50-b	Not returned.	

Ionia—Ronald Grange No. 192.

Ionia county.

Date of shipment.	Library No.	Circulation.	No. of readers.
1900—February 26	9-b	98	24
November 17	30	73	.....
1901—May 31	42-d	51	19
1902—January 13	48-c	Not re	turned.

Ironton Grange.

Charlevoix county.

Date of shipment.	Library No.	Circulation.	No. of readers.
1900—July 14	7-a	30	11
1901—February 19	49-c	24	9
1902—January 23	8-i	Not re	turned.

Jeddo Farmers' Club.

St. Clair county.

Date of shipment.	Library No.	Circulation.	No. of readers.
1902—January 28	8-g	Not re	turned.

Jerome Grange No. 881.

Hillsdale county.

Date of shipment.	Library No.	Circulation.	No. of readers.
1901—November 26	7-d	27	15
1902—May 31	53-a	Not re	turned.

Kingston Farmers' Club.

Tuscola county.

Date of shipment.	Library No.	Circulation.	No. of readers.
901—January 3	7-e	49	12
April 25	48-f	16	12

Kinney Grange No. 754.

Kent county.

Date of shipment.	Library No.	Circulation.	No. of readers.
901—November 16	39-b	73	18
902--May 14	40-d	Not re	turned.

Lacey Grange No. 128.

Barry county.

Date of shipment.	Library No.	Circulation.	No. of readers.
900—November 3	11-b	263	51
901—June 11	8-h	263	42
December 3	23	273	50
902—June 9	40-e	Not re	turned.

Laingsburg—Woodhull and Sciota Farmers' Club.

Shiawassee county.

Date of shipment.	Library No.	Circulation.	No. of readers.
900—March 30	40-e	90	15
September 15	14	92	14
901—January 14	7	91	16
April 17	31	73	14
November 13	26	69	17
902—June 4	45-a	Not re	turned.

Laingsburg Young Men's Literary Club.

Shiawassee county, 15 miles from Lansing. Population 900.

Date of shipment.	Library No.	Circulation.	No. of readers.
1900—April 24	48-c	52	16
September 8	47-g	39	13

Lake City Taxpayers.

Missaukee county. Population 1,500.

Date of shipment.	Library No.	Circulation.	No. of readers.
1900—January 18	40-d	141	25
November 27	50-3	84	29
1901—June 29	39-a	40	27
1902—February 18	46-e	Not re	turned.

Lakefield Traveling Library Association.

Saginaw county, 23 miles west of Saginaw.

Date of shipment.	Library No.	Circulation.	No. of readers.
1900—May 16	9	92	22
November 10	19	8	1

Lake Odessa Young Men's Club.

Ionia county.

Date of shipment.	Library No.	Circulation.	No. of readers.
1900—December 13	1	64	32

L'Anse Taxpayers.

Baraga county.

Date of shipment.	Library No.	Circulation.	No. of readers.
1900—November 23	50-1	298	56
1901—March 10	52-a	125	36
October 4	46-e	24	20
1902—February 19	48-d	Not re	turned.

Lansing—Capitol Grange No. 540.

Ingham county.

Date of shipment.	Library No.	Circulation.	No. of readers.
1900—June 2	17	14	1
December 1	49	12	.....
1901—September 9	53-d	32	32
1902—January 24	58-3	Not re	turned.

Lansing Township District Benefit Club.

Ingham county.

Date of shipment.	Library No.	Circulation.	No. of readers.
1900—February 7	21	62	11
October 19	48	102	17
1901—March 11	50-b	122	16
September 20	53-h	110	18
1902—April 5	47-g	Not re	turned.

Laingsburg Young Men's Literary Club.

Shiawassee county, 15 miles from Lansing. Population 900.

Date of shipment.	Library No.	Circulation.	No. of readers
1900—April 24	48-c	52	
September 8	47-g	39	

Lake City Taxpayers.

Missaukee county. Population 1,500.

Date of shipment.	Library No.	Circulation.	No. of readers
1900—January 18	40-d	141	
November 27	50-3	84	
1901—June 29	39-a	40	
1902—February 18	46-e	Not returned	

Lakefield Traveling Library Association.

Saginaw county, 23 miles west of Saginaw.

Date of shipment.	Library No.	Circulation.	No. of readers
1900—May 16	9	92	
November 10	19	8	

Lake Odessa Young Men's Club.

Ionia county.

Date of shipment.	Library No.	Circulation.	No. of readers
1900—December 13	1	64	

L'Anse Taxpayers.

Baraga county.

Date of shipment.	Library No.	Circulation.	No. of readers.
1900—November 23	50-1	298	56
1901—March 10	52-a	125	36
October 4	46-e	24	20
1902—February 19	48-d	Not re	turned.

Lansing—Capitol Grange No. 540.

Ingham county.

Date of shipment.	Library No.	Circulation.	No. of readers.
1900—June 2	17	14	1
December 1	49	12	.....
1901—September 9	53-d	32	32
1902—January 24	58-3	Not re	turned.

Lansing Township District Benefit Club.

Ingham county.

Date of shipment.	Library No.	Circulation.	No. of readers.
1900—February 7	21	62	11
October 19	48	102	17
1901—March 11	50-b	122	16
September 20	53-h	110	18
1902—April 5	47-g	Not re	turned.

Lansing Township Taxpayers.

Ingham county.

Date of shipment.	Library No.	Circulation.	No. of readers.
1900—May 22	49–d	155	16
October 29	42–d	153	19
1901—October 20	51–e	Not re	turned.

Lawrence Township, District No. 3.

Van Buren county.

Date of shipment.	Library No.	Circulation.	No. of readers.
1902—April 5	8	Not re	turned.

Leoni (South) Farmers' Club.

Jackson county.

Date of shipment.	Library No.	Circulation.	No. of readers.
1900—February 12	39–b	81	25
October 22	44	33	25
1901—April 16	7	41	16
October 21	8–j	41	29

Leonidas Grange No. 266.

St. Joseph county.

Date of shipment.	Library No.	Circulation.	No. of readers.
1900—September 15	46–b	35	14

Leroy—Rose Lake Farmers' Club.

Osceola county.

Date of shipment.	Library No.	Circulation.	No. of readers.
1901—April 30	47-b	42	10
November 1	44	38	12
1902—April 21	46	Not re	turned.

Leslie E. O. T. C.

Ingham county.

Date of shipment.	Library No.	Circulation.	No. of readers.
1901—September 9	53-b	67	18
1902—January 10	49-i	21	18
April 1	48-f	Not re	turned.

Levering Taxpayers.

Emmett county.

Date of shipment.	Library No.	Circulation.	No. of readers.
1901—October	51-h	Not re	turned.

Lime Creek Grange No. 712.

Lenawee county.

Date of shipment.	Library No.	Circulation.	No. of readers.
1900—February 12	8-g	97	34

Ludington—Mason Grange No. 415.

Mason county.

Date of shipment.	Library No.	Circulation.	No. of readers.
1901—October 14	8-a	90	9
1902—February 12	48	Not re	turned.

Macon Taxpayers.

Lenawee county, 16 miles northeast of Adrian. Population 250.

Date of shipment.	Library No.	Circulation.	No. of readers.
1900—May 10	45-a	73	2
1901—January 12	52-f	87	2
September 11	53-f	90	[illegible]
1902—March 21	49-h	Not re	turned.

Manning Taxpayers.

Cheboygan county, 14 miles southeast of Cheboygan.

Date of shipment.	Library No.	Circulation.	No. of readers.
1900—January 26	23	168	
July 23	50-c	92	
1901—January 29	51-i	157	
July 11	52	117	
1902—January 23	58-2	Not re	turned.

Maple Rapids—Essex Grange No. 439.

Clinton county.

Date of shipment.	Library No.	Circulation.	No. of readers.
1900—February 12	4-g	341	7
August 28	8-b	174	.....
1901—May 23	43	112	11
1902—February 24	47-f	Not re	turned.

Marine Arbor—A. O. O. G.

Huron county.

Date of shipment.	Library No.	Circulation.	No. of readers.
1902—January 17	49	Not re	turned.

Mattawan Taxpayers.

Van Buren county, 12 miles southwest of Kalamazoo. Population 300.

Date of shipment.	Library No.	Circulation.	No. of readers.
1900—March 21	39-a	88	11
December 7	32-a	91	17
1901—April 22	49-g	29	14
October 24	7	51	10
1902—April 21	44-a	Not re	turned.

Mayfield Grange No. 756.

Lapeer county.

Date of shipment.	Library No.	Circulation.	No. of readers
1901—March 28	49–e	63	2
October 17	7–c	Not re	turned.

Middleville—Ladies' Literary Club.

Barry county.

Date of shipment.	Library No.	Circulation.	No. of readers.
1901—October 31	8–g	20	
1902—February 4	44–f	131	2
May 12	36	Not re	turned.

Midland Baptist Society.

Midland county.

Date of shipment.	Library No.	Circulation.	No. of readers.
1901—April 1	10	123	37
July 16	41	175	27
October 30	7–b	70	22

Millburg Grange No. 729.

Berrien county.

Date of shipment.	Library No.	Circulation.	No. of readers.
1900—October 23	39–b	49	25
1901—January 15	10	59	25
April 16	50–h	15	12
September 13	46–b	6	6

Mio—Elmer Township Taxpayers.

Oscoda county.

Date of shipment.	Library No.	Circulation.	No. of readers.
1900—April 13	48	223	29
October 19	49-g	318	30
1901—April 20	8-j	248	24

Moline Grange No. 248.

Allegan county.

Date of shipment.	Library No.	Circulation.	No. of readers.
1900—March 14	3-a	42	14

Monitor Farmers' Club.

Bay county, 9 miles west of Bay City.

Date of shipment.	Library No.	Circulation.	No. of readers.
1900—January 6	7-a	238	41
July 3	44-g	58	15
1901—March 6	8-g	70	19

Mosherville Taxpayers.

Hillsdale county.

Date of shipment.	Library No.	Circulation.	No. of readers.
1901—December 10	49-h	334	44
1902—March 15	53-f	131	20

Mt. Clemens—Macomb and Clinton Townships.

Macomb county.

Date of shipment.	Library No.	Circulation.	No. of readers.
1901—January 8	26-a	134	32
November 20	42	45	13
1902—March 4	46-d	Not re	turned.

Napoleon Taxpayers.

Jackson county, 10 miles southeast of Jackson. Population 400.

Date of shipment.	Library No.	Circulation.	No. of readers.
1900—May 7	50-b	146	72
November 30	51-j	311	78
1901—June 29	52-5	193	37

Newaygo Taxpayers.

Newaygo county.

Date of shipment.	Library No.	Circulation.	No. of readers.
1901—February 27	42	97	32
September 1	46-a	Not re	turned.

New Haven Township, District No. 7.

Gratiot county.

Date of shipment.	Library No.	Circulation.	No. of readers.
1901—July 8	50-1	95	30
1902—March 5	49-a	Not re	turned.

New Richmond Literary Society.

Allegan county.

Date of shipment.	Library No.	Circulation.	No. of readers.
1902—February 4	44-b	Not re	turned.

North Adrian Grange No. 721.

Lapeer county.

Date of shipment.	Library No.	Circulation.	No. of readers.
1901—November 7	46	75	28
1902—April 19	30	.....	.....

Northeast Brookfield Township Taxpayers.

Eaton county.

Date of shipment.	Library No.	Circulation.	No. of readers.
1900—May 29	8-d	132	25
August 30	44-c	126	20
1901—March 16	7-c	66	9
October 16	42-b	Not re	turned.

North Parma Taxpayers.

Jackson county.

Date of shipment.	Library No.	Circulation.	No. of readers.
1900—August 31	8-h	103	30
December 14	46-e	186	48
1901—March 8	52-3	191	45
June 7	32-a	62	29

North Star—Liberty Grange No. 391.

Gratiot county.

Date of shipment.	Library No.	Circulation.	No. of readers.
1900--January 18	42-d	199	21
July 19	7- b	75	15
1901—January 22	45-b	95	14
September 18	53-g	298	18
1902—March 31	51-k	Not re	turned.

North Wheatland Grange No. 843.

Lenawee county.

Date of shipment.	Library No.	Circulation.	No. of readers.
1901—November 19	42-a	129	26
1902—May 23	12	Not re	turned.

Oakley—Brady Township Taxpayers.

Saginaw county.

Date of shipment.	Library No.	Circulation.	No. of readers.
1901—October 30	51-2	162	27
1902—April 3	28	Not re	turned.

Old Mission—Peninsula Grange No. 663.

Grand Traverse county.

Date of shipment.	Library No.	Circulation.	No. of readers.
1901—January 19	40	164	38
August 8	46-d	87	20

Olive and Victor Township Taxpayers.

Clinton county.

Date of shipment.	Library No.	Circulation.	No. of readers.
1900—January 10	24	96	29
April 27	44-a	110	18
November 10	9	.....	.....
1901—March 2	18	102	19

Omena—Public Library Association.

Leelanau county.

Date of shipment.	Library No.	Circulation.	No. of readers.
1901—February 27	50-i	195	48
August 26	47-f	102	21
1902—February 28	48-a	Not re	turned.

Omer—Ladies' Literary Club.

Arenac county.

Date of shipment.	Library No.	Circulation.	No. of readers.
1902-March 4	44-e	51	15
June 12	51-c	Not re	turned.

Orchard Hill Farmers' Club.

Alpena county.

Date of shipment.	Library No.	Circulation.	No. of readers.
1899—December 29	37	23	15
1900-October 10	44-f	9	3

Orchard Lake Library Association.

Oakland county.

Date of shipment.	Library No.	Circulation.	No. of readers.
1900—May 19	46-a	62	5

Otsego Lake Township Taxpayers.

Otsego county.

Date of shipment.	Library No.	Circulation.	No. of readers.
1900—February 12	48-i	122	35
July 30	4-b	30	20
December 12	50-f	61	15
1901—April 16	51-e	23	14
October 24	49-a	69	23
1902—March 5	32	Not re	turned.

Otter Lake C. E. Society.

Lapeer county, on the B. C. Division of the M. C. R. R. Population 300.

Date of shipment.	Library No.	Circulation.	No. of readers.
1900—April 2	4-d	73	45
August 4	15	159	50

Ovid Ladies' Library.

Clinton county.

Date of shipment.	Library No.	Circulation.	No. of readers.
1900—December 21	49-f	115	37
1901—March 27	26	52	34

Owosso—Burton Farmers' Club.

Shiawassee county.

Date of shipment.	Library No.	Circulation.	No. of readers.
1900—February 1	29	86	9
December 19	18-a	10	.....
1901—July 3	48-h	86	7
1902—February 6	52-h	Not re	turned.

Peck—Elk Township Taxpayers.

Sanilac county.

Date of shipment.	Library No.	Circulation.	No. of readers.
1900—October 29	9-b	144	23
1901—April 3	47-g	51	16

Pequaming Library Association.

Baraga county.

Date of shipment.	Library No.	Circulation.	No. of readers.
1901—February 6	49-d	120	26
June 17	15-a	37	11
1902—April 15	50-e	Not re	turned.

Pickford Taxpayers.

Chippewa county, 24 miles south of Sault Ste. Marie. Population 400.

Date of shipment.	Library No.	Circulation.	No. of readers.
1900—June 6	48-h	132	13

Pinckney—Hamburg & Putnam Farmers' Club.

Livingston county.

Date of shipment.	Library No.	Circulation.	No. of readers.
1901—September 16	48–g	106	18
1902—January 28	51–b	74	10
June 14	53	Not re	turned.

Pinconning Taxpayers.

Bay county.

Date of shipment.	Library No.	Circulation.	No. of readers.
1900—April 21	49–c	116	30
October 25	40	111	23

Pine Lake Literary Club.

Barry county.

Date of shipment.	Library No.	Circulation.	No. of readers.
1901—November 13	44–e	158	26

Pine River Farmer's Club.

Gratiot county.

Date of shipment.	Library No.	Circulation.	No. of readers.
1900—February 12	49–i	39	10
May 18	34	66	8
November 26	42–f	136	14
1901—November 26	44–b	119	9
1902—May 20	50–a	Not re	turned.

Pittsfield—Stone Schoolhouse Sunday School.

Washtenaw county.

Date of shipment.	Library No.	Circulation.	No. of readers.
02—March 14	26-a	76	22

Pittsford Grange No. 133.

Hillsdale county.

Date of shipment.	Library No.	Circulation.	No. of readers.
00—October 27	40-a	155	37
01—March 18	8-d	115	31
August 20	47-i	45	19
02—March 5	42	Not re	turned.

Pleasanton Grange No. 557.

Manistee county.

Date of shipment.	Library No.	Circulation.	No. of readers.
99—December 14	48-a	174	22
00—July 7	47-e	70	15
01—January 16	52-h	109	18
August 1	4-e	76	19
02—March 13	56	Not re	turned.

Pokagon Taxpayers.

Cass county, on the M. C. R. R., 6 miles northeast of Niles. Population 300.

Date of shipment.	Library No.	Circulation.	No. of readers.
00—January 20	22	101	35
July 11	7		

Orchard Lake Library Association.

Oakland county.

Date of shipment.	Library No.	Circulation.	No. of readers.
1900—May 19	46-a	62	[illegible]

Otsego Lake Township Taxpayers.

Otsego county.

Date of shipment.	Library No.	Circulation.	No. of readers.
1900—February 12	48-i	122	3[illegible]
July 30	4-b	30	2[illegible]
December 12	50-f	61	1[illegible]
1901—April 16	51-e	23	1[illegible]
October 24	49-a	69	2[illegible]
1902—March 5	32	Not returned.	

Otter Lake C. E. Society.

Lapeer county, on the B. C. Division of the M. C. R. R. Population 300

Date of shipment.	Library No.	Circulation.	No. of readers.
1900—April 2	4-d	73	4[illegible]
August 4	15	159	5[illegible]

Ovid Ladies' Library.

Clinton county.

Date of shipment.	Library No.	Circulation.	No. of readers.
1900—December 21	49-f	115	3[illegible]
1901—March 27	26	52	3[illegible]

Owosso—Burton Farmers' Club.

Shiawassee county.

Date of shipment.	Library No.	Circulation.	No. of readers.
1900—February 1	29	86	9
December 19	18-a	10	.....
1901—July 3	48-h	86	7
1902—February 6	52-h	Not re	turned.

Peck—Elk Township Taxpayers.

Sanilac county.

Date of shipment.	Library No.	Circulation.	No. of readers.
1900—October 29	9-b	144	23
1901—April 3	47-g	51	16

Pequaming Library Association.

Baraga county.

Date of shipment.	Library No.	Circulation.	No. of readers.
1901—February 6	49-d	120	26
June 17	15-a	37	11
1902—April 15	50-e	Not re	turned.

Pickford Taxpayers.

Chippewa county, 24 miles south of Sault Ste. Marie. Population 400.

Date of shipment.	Library No.	Circulation.	No. of readers.
1900—June 6	48-h	132	13

Powers Taxpayers.

Menominee county, 22 miles west of Escanaba. Population 700.

Date of shipment.	Library No.	Circulation.	No. o reader
1900—January 15	7	170	
July 2	4-h	163	
December 27	52-a	127	
April 16	50-1	41	
September 9	53-e	92	
1902—February 6	35	Not re	turned

Pulaski Farmers' Club.

Jackson county.

Date of shipment.	Library No.	Circulation.	No. o reade
1902—January 27	52-e	Not re	turned

Quincy Grange No. 152.

Branch county.

Date of shipment.	Library No.	Circulation.	No. o reade
1899—December 9	10	81	
1900—July 23	4-a	98	

Rawsonville Epworth League.

Wayne county.

Date of shipment.	Library No.	Circulation.	No. o reade
1900—May 29	32-a	90	
December 7	39-a	102	
1901—June 11	1	101	.....
December 24	50-g	Not re	turned

Red Oak Reading Club.

Oscoda county.

Date of shipment.	Library No.	Circulation.	No. of readers.
1902—March 10	50-2	Not re	turned.

Remus Library Association.

Mecosta county, 18½ miles southeast of Big Rapids. Population 400.

Date of shipment.	Library No.	Circulation.	No. of readers.
1900—May 9	30	68	21

Riley Township.

Clinton county.

Date of shipment.	Library No.	Circulation.	No. of readers.
1900—December 13	25	73	9
1901—August 3	4-b	65	10
1902—February 11	52-5	Not re	turned.

Riverside—Pottowattomie Grange No. 722.

Berrien county.

Date of shipment.	Library No.	Circulation.	No. of readers.
1901—February 25	10-a	71	24
June 3	7-d	50	16
November 27	56-g	136	26
1902—June 10	26	Not re	turned.

Romulus Taxpayers.

Wayne county, 4½ miles south of Wayne. Population 400.

Date of shipment.	Library No.	Circulation.	No. of readers.
1900—July 13	50-d	59	29
1901—January 11	52-d	.....	.....

Roseburg—Fremont Township.

Sanilac county.

Date of shipment.	Library No.	Circulation.	No. of readers.
1899—September 16	46-e	.....	.....
1900—March 22	8-i	135	13
November 30	48-d	122	25
1901—September 9	53-c	Not returned.	

Roxand Center Grange No. 315.

Eaton county.

Date of shipment.	Library No.	Circulation.	No. of readers.
1902—January 9	52-4	Not returned.	

Rudyard Township Taxpayers.

Chippewa county.

Date of shipment.	Library No.	Circulation.	No. of readers.
1900—January 20	47-a	78	18
August 9	42	38	16
1901—November 16	4-h	Not returned.	

Sagining—Standish Township.

Arenac county.

Date of shipment.	Library No.	Circulation.	No. of readers.
900—June 1	49-e	118	7
November 7	40-c	78	7

Sailor U. B. Aid Society.

Cass county, 16 miles south of Cassopolis.

Date of shipment.	Library No.	Circulation.	No. of readers.
900—March 23	46-e	150	13
September 21	8-j	84	10
December 27	44-e	108	13

St. Clair Survey Party.

St. Clair Flats.

Date of shipment.	Library No.	Circulation.	No. of readers.
900—February 27	8-h	.....	.....
November 6	13	43	15

St. Johns Literary Club.

Clinton county.

Date of shipment.	Library No.	Circulation.	No. of readers.
899—December 17	12	.....	.....

St. Johns—Olive Grange No. 358.

Clinton county.

Date of shipment.	Library No.	Circulation.	No read
1899—December 18	48-b	110	
1900—July 5	26-a	35	
December 31	46	38	....
1901—November 1	50	Not re	turn

St. Louis—Bethany Grange No. 508.

Gratiot county.

Date of shipment.	Library No.	Circulation.	No read
1900—January 17	48-d	144	
August 30	4-g	88	
1901—March 8	52-2	68	

St. Louis—County Line Farmer's Club.

Gratiot county.

Date of shipment.	Library No.	Circulation.	No read
1900—January 10	18	92	
November 30	8-i	190	
1901—March 7	51-c	187	
June 14	9-a	145	
December 27	30-a	93	
1902—April 16	52-c	.....	....

Saline—Union Grange No. 69.

Washtenaw county.

Date of shipment.	Library No.	Circulation.	No. of readers.
1902—January 8	47-i	112	20
June 14	58-b	.....	.....

Sand Hill—Southfield Township.

Oakland county.

Date of shipment.	Library No.	Circulation.	No. of readers.
1901—October 7	49-e	135	40
1902—April 17	58-h	.....	.....

Sand Lake—County Line Grange.

Kent county.

Date of shipment.	Library No.	Circulation.	No. of readers.
1902—January 31	53-e	.....	.....

Sandstone & Blackman Farmers' Club.

Jackson county.

Date of shipment.	Library No.	Circulation.	No. of readers.
1900—November 10	40-d	80	12
1901—October 17	42-c	.....	.....

Scottville—Blain Library and Reading Room Association.

Mason county, 9 miles east of Ludington.

Date of shipment.	Library No.	Circulation.	No. of readers.
1899—December 19	4-h	13	19
1900—June 23	49-b	9	9
1901—January 26	3	125	55
September 12	52-g	.....	.....

Scofield Grange No. 911.

Monroe county.

Date of shipment.	Library No.	Circulation.	No. of rerders.
1901—November 23	40-a	118	23
1902—June 11	11-b	Not re	turned.

Sebewa Grange.

Ionia county.

Date of shipment.	Library No.	Circulation.	No. of readers.
1900—June 28	47-c	19	2

Sharon Taxpayers.

Washtenaw county.

Date of shipment.	Library No.	Circulation.	No. of readers.
1900—October 2	48-c	158	2
1901—January 14	47-d	234	3
November 12	50-d	112	2

Sherman Epworth League.

Wexford county, 50 miles northeast of Manistee. Population 600.

Date of shipment.	Library No.	Circulation.	No. of readers.
1900—June 6	9-a	15	15
December 12	4-b	24	14
1901—July 9	52-e	35	14
1902—January 23	51-f	Not re	turned.

Sitka Taxpayers.

Newaygo county, a small settlement 17 miles southwest of Newaygo.

Date of shipment.	Library No.	Circulation.	No. of readers.
1900—February 27	50-f	143	49
July 25	8-a	76	28
1901—April 26	52-i	41	22

Smith—Berlin Grange No. 463.

St. Clair county.

Date of shipment.	Library No.	Circulation.	No. of readers.
1901—January 17	48-i	155	.....
October 29	49-g	Not re	turned.

Springfield Township Sunday School.

Oakland county.

Date of shipment.	Library No.	Circulation.	No. of readers.
1902—June 9	4-c	Not re	turned.

Springport Reading Circle District No. 3.

Jackson county.

Date of shipment.	Library No.	Circulation.	No. of readers.
1902—January 23	51-i	Not re	turned.

Springport Taxpayers.

Jackson county, 22 miles northwest of Jackson. Population 600.

Date of shipment.	Library No.	Circulation.	No. of readers.
1900—April 7	46-c	240	45
August 15	45-b	222	55
1901—January 22	7-b	162	37

Springville Reading Club.

Lenawee county, 16 miles northwest of Adrian. Population 600.

Date of shipment.	Library No.	Circulation.	No. of readers.
1900—May 5	42-a	139	11
November 15	39-c	160	25
1901—May 17	51-b	164	30
1902—January 22	52	Not re	turned.

Somerset Center Grange No. 758.

Hillsdale county.

Date of shipment.	Library No.	Circulation.	No. of readers.
1901—March 19	9	67	13
September 13	50-h	119	20
1902—March 22	39-a	Not re	turned.

Somerset Taxpayers.

Hillsdale county, 18 miles northeast of Hillsdale. Population 60.

Date of shipment.	Library No.	Circulation.	No. of readers.
1900—March 21	50-h	269	37
September 28	51-b	651	59
1901—May 8	48-e	330	45
September 30	53-i	562	58
1902—April 9	42-d	Not re	turned.

Soule—Twentieth Century Club.

Huron county.

Date of shipment.	Library No.	Circulation.	No. of readers.
1901—August 29	40	125	18
1902--April 8	19	Not re	turned.

South Arm Grange.

Charlevoix county.

Date of shipment.	Library No.	Circulation.	No. of readers.
1901—August 15	30	16	9
1902—February 28	5	Not re	turned.

South Riley Literary Club.

Clinton county.

Date of shipment.	Library No.	Circulation.	No. of readers.
1900—May 5	36	25	8
December 20	22	27	6

Standish Taxpayers.

Arenac county.

Date of shipment.	Library No.	Circulation.	No. of readers.
1900—November 21	50-j	184	38
1901—March 22	48-a	117	22

Sterling Taxpayers.

Arenac county, 5 miles north of Standish. Population 300.

Date of shipment.	Library No.	Circulation.	No. of readers.
1900—February 6	41	197	46
September 5	51	200	51
November 8	4-g	Not returned.	

Stony Creek Epworth League.

Washtenaw county. Population 60.

Date of shipment.	Library No.	Circulation.	No. of readers.
1900—May 1	4-c	264	37
November 5	32	298	41
1901—March 30	37	220	33
November 27	56-i	Not returned.	

Stony Creek Grange No. 51.

Washtenaw county.

Date of shipment.	Library No.	Circulation.	No. of readers.
1900—May 21	42-c	74	24
1902—January 20	58-1	Not returned.	

Summit City Taxpayers.

Grand Traverse county.

Date of shipment.	Library No.	Circulation.	No. of readers.
1899—December 4	48-c	91	18
1900—September 27	50-h	96	36

Sunfield Taxpayers.

Eaton county.

Date of shipment.	Library No.	Circulation.	No. of readers.
1900—October 4	7-c	65	49
1901—March 18	24	96	29
October 5	46-c	17	24

Swartz Creek—Townships of Gaynes and Clayton.

Genesee county.

Date of shipment.	Library No.	Circulation.	No. of readers.
1900—February 24	40-c	80	29
November 3	27	95	37

Tallmadge Grange.

Ottawa county.

Date of shipment.	Library No.	Circulation.	No. of readers.
1900—March 17	47-f	104	28
September 19	48-g	166	28
1901—March 27	49-f	89	22
October 1	8	64	23
1902—April 3	51-2	Not returned.	

Tecumseh Grange.

Lenawee county.

Date of shipment.	Library No.	Circulation.	No. o reader
1900—April 13	31-a	39	
October 18	28	28	
1902—January 18	53-d	26	
May 3	7	Not re	turned

Temperance Ideal Improvement Club.

Monroe county.

Date of shipment.	Library No.	Circulation.	No. o reader
1901—January 10	45-a	55	

Tipton Grange No. 165.

Lenawee county.

Date of shipment.	Library No.	Circulation.	No. o reader
1899—December 27	6-a	109	
1900—October 11	49-h	113	
1901—May 29	39-c	52	
December 2	56-2	152	

Tipton K. of P.

Lenawee county.

Date of shipment.	Library No.	Circulation.	No. o reader
1900—November 26	1-a	64	
1901—August 14	45-a	28	
1902—February 27	56	152	
March 12	40	Not re	turned

Tobacco Township District 4.

Gladwin county.

Date of shipment.	Library No.	Circulation.	No. of readers.
1902—March 24	22	Not re	turned.

Traverse City—Grand Traverse Grange No. 379.

Grand Traverse county.

Date of shipment.	Library No.	Circulation.	No. of readers.
1900—January 15	8-c	34	19
July 6	48-a	74	17
1901—March 22	47-f	31	13
August 21	51-1	13	18

Trent Grange No. 372.

Muskegon county.

Date of shipment.	Library No.	Circulation.	No. of readers.
1902—January 3	50-e	20	9

Trowbridge Library Association.

Cheboygan county.

Date of shipment.	Library No.	Circulation.	No. of readers.
1901—June 25	51-g	141	40
1902—March 22	50-h	Not re	turned.

Tustin—Literary and Reading Club.

Osceola county.

Date of shipment.	Library No.	Circulation.	No. of readers.
1901—November 19	56	88	16
1902—February 25	50-d	Not re	turned.

Twelve Corners Grange No. 700.

Berrien county.

Date of shipment.	Library No.	Circulation.	No. of readers.
1899—December 9	7-f	.....	.....
1900—November 3	33	37	2
1901—December 3	42-e	Not re	turned.

Union Grange No. 97.

Branch county.

Date of shipment.	Library No.	Circulation.	No. of readers
1900—May 12	39-c	112	1
November 19	7-f	25	1
1901—June 7	35	59	1
1902—February 7	55	Not re	turned.

Union City Woman's Literary Club.

Branch county.

Date of shipment.	Library No.	Circulation.	No. of readers
1900—June 5	28	55	
1901—June 6	44-e	41	
1902—May 20	52-b	Not re	turned.

Union Home—Inquisitive Society.

Clinton county.

Date of shipment.	Library No.	Circulation.	No. of readers.
1901—January 21	36	30	12
July 29	51-d	20	16

Urban Taxpayers.

Sanilac county, a county postoffice 9 miles northwest of Sanilac Center.

Date of shipment.	Library No.	Circulation.	No. of readers.
1899—December 9	46-b	62	15

Vermontville Grange No. 625.

Eaton county.

Date of shipment.	Library No.	Circulation.	No. of readers.
1900—February 17	44-f	.....	.....
October 11	10-a	62	20
1901—February 18	7-a	72	25
November 22	56-d	Not returned.	

Vermontville Township Taxpayers.

Eaton county.

Date of shipment.	Library No.	Circulation.	No. of readers.
1900—May 31	8-h	69	11
August 30	48-d	64	.....
December 3	51-1	50	.....
1901—March 7	52-1	50	.....
June 7	33	106	15
September 4	53	23	18
December 3	56-3	120	18
1902—March 6	4-e	37	15
June 2	58-i	Not returned.	

Venice Arbor A. O. O. G. No. 303.

Shiawassee county.

Date of shipment.	Library No.	Circulation.	No. of readers.
1900—September 4	15-a	45	14
1901—March 11	48	33	11
September 18	47-c	17	16

Verona Mills Grange No. 667.

Huron county.

Date of shipment.	Library No.	Circulation.	No. of readers.
1902—January 8	47-h	103	29
April 19	49-c	Not re	turned.

Victoria—Ladies' Union Society.

Ontonagon county.

Date of shipment.	Library No.	Circulation.	No. of readers.
1901—October 4	12	85	33
October 29	55-a	313	51
1902—May 2	53-b	Not re	turned.

Wacousta—West Riley Reading Club.

Clinton county.

Date of shipment.	Library No.	Circulation.	No. of readers.
1900—April 7	11-b	139	29
October 10	31	109	24
December 22	2	179	21
1901—July 5	47-h	125	17

Walled Lake Farmers' Club.

Oakland county.

Date of shipment.	Library No.	Circulation.	No. of readers.
1899—December 14	45	116	22
1900—August 18	4	80	12
1901—March 13	8-c	126	26
September 17	8-b	159	28
1902—March 25	7-d	Not re	turned.

Wacousta W. C. T. U.

Clinton county.

Date of shipment.	Library No.	Circulation.	No. of readers.
1900—December 13	9-a	169	41
1901—April 26	50-g	47	23
December 24	7-e	Not re	turned.

Walworth—Rome Center Grange No. 295.

Lenawee county.

Date of shipment.	Library No.	Circulation.	No. of readers.
1900—May 9	46-d	114	35
September 26	50-e	115	38
1901—March 6	51-1	89	41
July 29	52-c	137	33
1902—January 6	58-b	178	41
June 4	47	Not re	turned.

Waterford Community.

Oakland county.

Date of shipment.	Library No.	Circulation.	No. of readers.
1901—April 2	44-c	89	37
October 5	45	17	12
1902—April 7	53-g	Not re	turned.

Watertown—Taxpayers.

Sanilac county.

Date of shipment.	Library No.	Circulation.	No. of readers.
1900—May 15	6	60	7

Waverly Grange.

Van Buren county.

Date of shipment.	Library No.	Circulation.	No. of readers.
1902—April 16	48-i	.....	.....

Wayland Ladies' Literary Club.

Allegan county. Population 600.

Date of shipment.	Library No.	Circulation.	No. of readers.
1899—November 14	8-i	73	.....
1900—March 26	31	25	.....

Weidman Taxpayers.

Isabella county, 14 Miles northwest of Mt. Pleasant. Population 400.

Date of shipment.	Library No.	Circulation.	No. of readers.
1900—May 19	5	.....	.....

Wells Library Association.

Delta county.

Date of shipment.	Library No.	Circulation.	No. of readers.
1900—December 3	51-k	112	40
1901—June 25	49-i	36	29

West Bloomfield Twp. Dist. No. 6.

Oakland county.

Date of shipment.	Library No.	Circulation.	No. of readers.
1901—October 10	22	85	16
1902—February 5	58-4	Not re	turned.

West Milbrook Taxpayers.

Mecosta county, 4 miles southwest of Big Rapids. Population 75.

Date of shipment.	Library No.	Circulation.	No. of readers.
1900—January 29	26	71	12
July 30	18	55	.....

Wheatland Grange No. 273.

Lenawee county.

Date of shipment.	Library No.	Circulation.	No. of readers.
1901—November 18	31-a	Not re	turned.

Whiteford Center Taxpayers.

Monroe county.

Date of shipment.	Library No.	Circulation.	No. of readers.
1899—September 1	44-d	51	16

White Lake Farmers' Club.

Oakland county.

Date of shipment.	Library No.	Circulation.	No. of readers.
1900—April	43	56	18
October 5	51-c	219	52
1901—March 13	4	80	12
June 18	46-c	53	29
September 30	50-b	81	30
1902—January 18	58-h	149	53
April 15	40-c	Not returned.	

Whittemore—Burleigh Township Taxpayers.

Iosco county.

Date of shipment.	Library No.	Circulation.	No. of readers.
1899—December 4	46-c	52	19

Williams—Alamo Township.

Kalamazoo county.

Date of shipment.	Library No.	Circulation.	No. of readers.
1900—February 1	47	289	31
April 9	4-f	219	27
September 1	8-d	243	29

Willis Epworth League.

Washtenaw county.

Date of shipment.	Library No.	Circulation.	No. of readers.
1900—September 24	47-b	46	15
1901—April 30	51-2	39	13

Wilson School District.

Menominee county.

Date of shipment.	Library No.	Circulation.	No. of readers.
1900—November 13	49-i	178	44
1902—March 1	50-e	110	18

Wilson School.

Menominee county.

Date of shipment.	Library No.	Circulation.	No. of readers.
1901—November 18	55	125	32
1902—February 7	16	Not returned.	

Winona—Reading Circle.

Houghton county.

Date of shipment.	Library No.	Circulation.	No. of readers.
1901—February 12	31-a	98	15
August 22	-d	20	6
1902—March 3	10-a	Not returned.	

[illegible]

[illegible]

[illegible]

[illegible]	[illegible]	[illegible]	No. of readers.
[illegible]	[illegible]	[illegible]	[illegible]
[illegible]	[illegible]	[illegible]	[illegible]

[illegible]

[illegible]

[illegible]	[illegible]	[illegible]	No. of readers.
[illegible]	[illegible]	[illegible]	[illegible]
[illegible]	[illegible]	[illegible]	[illegible]

[illegible]

[illegible]

[illegible]	[illegible]	[illegible]	No. of readers.
[illegible]	[illegible]	[illegible]	[illegible]
[illegible]	[illegible]	[illegible]	[illegible]
[illegible]	[illegible]	[illegible]	[illegible]
[illegible]	[illegible]	[illegible]	[illegible]
[illegible]	[illegible]	Not returned.	

[illegible] Grange No. 56.

[illegible]

[illegible]	Library No.	Circulation.	No. of readers.
[illegible]	53-b	61	16
[illegible]	47-h	Not returned.	

Ypsilanti School Dist. No. 5.

Washtenaw county.

Date of shipment.	Library No.	Circulation.	No. of readers.
1900—May 11	8-f	139	23
November 21	35	133	21
1901—November 13	52-b	143	25
1902—May 20	47-b	Not returned.	

[illegible] LIBRARIES

[illegible]

[illegible]	[illegible]	[illegible]	[illegible]
[illegible]	[illegible]	[illegible]	[illegible]
[illegible]	[illegible]	[illegible]	[illegible]

[illegible]

[illegible]	[illegible]	[illegible]	[illegible]
[illegible]	[illegible]	[illegible]	[illegible]

[illegible]

[illegible]	[illegible]	[illegible]	[illegible]
[illegible]	[illegible]	[illegible]	[illegible]

[illegible]

[illegible]	[illegible]	[illegible]	No. of Readers
[illegible]	Bogota	42	11
[illegible]	Italy	16	12

Anderson—New Century Reading Club.

Date of shipment.	Subject.	Circulation.	No. of readers.
1900—December 11	English literature	43	7

Ann Arbor—Pittsfield Union Grange.

Date of shipment.	Subject.	Circulation.	No. of readers.
1901—October 30	Agriculture	14	9

Big Rapids Womans' Club.

Date of shipment.	Subject.	Circulation.	No. of readers.
1900—September 17	American literature, etc.	41	.....
1901—September 14	Fiction, etc.	118	.....

Caro—Wixon Club.

Date of shipment.	Subject.	Circulation.	No. of readers.
1900—February 4	France	15	9
September 20	American history, etc.	.....	.....
1901—March 31	America	.....	.....
October 4	American literature	.....	.....

Charlotte Century Club.

Date of shipment.	Subject.	Circulation.	No. of readers.
1901—August 13	Holland	77	23

Venice Arbor A. O. O. G. No. 303.

Shiawassee county.

Date of shipment.	Library No.	Circulation.	No. of readers
1900—September 4	15-a	45	1
1901—March 11	48	33	1
September 18	47-c	17	1

Verona Mills Grange No. 667.

Huron county.

Date of shipment.	Library No.	Circulation.	No. of readers
1902—January 8	47-h	103	2
April 19	49-e	Not re	turned.

Victoria—Ladies' Union Society.

Ontonagon county.

Date of shipment.	Library No.	Circulation.	No. of readers
1901—October 4	12	85	3
October 29	55-a	313	3
1902—May 2	53-b	Not re	turned.

Wacousta—West Riley Reading Club.

Clinton county.

Date of shipment.	Library No.	Circulation.	No. of readers
1900—April 7	11-b	139	3
October 10	31	109	3
December 22	2	179	3
1901—July 5	47-h	125	3

Walled Lake Farmers' Club.

Oakland county.

Date of shipment.	Library No.	Circulation.	No. of readers.
1899—December 14	45	116	22
1900—August 18	4	80	12
1901—March 13	8-c	126	26
September 17	8-b	159	28
1902—March 25	7-d	Not re	turned.

Wacousta W. C. T. U.

Clinton county.

Date of shipment.	Library No.	Circulation.	No. of readers.
1900—December 13	9-a	169	41
1901—April 26	50-g	47	23
December 24	7-e	Not re	turned.

Walworth—Rome Center Grange No. 295.

Lenawee county.

Date of shipment.	Library No.	Circulation.	No. of readers.
1900—May 9	46-d	114	35
September 26	50-e	115	38
1901—March 6	51-1	89	41
July 29	52-c	137	33
1902—January 6	58-b	178	41
June 4	47	Not re	turned.

Waterford Community.

Oakland county.

Date of shipment.	Library No.	Circulation.	No. of readers.
1901—April 2	44-c	89	37
October 5	45	17	12
1902—April 7	53-g	Not re	turned.

Watertown—Taxpayers.

Sanilac county.

Date of shipment.	Library No.	Circulation.	No. of readers.
1900—May 15	6	60	7

Waverly Grange.

Van Buren county.

Date of shipment.	Library No.	Circulation.	No. of readers.
1902—April 16	48-i	.....	.....

Wayland Ladies' Literary Club.

Allegan county. Population 600.

Date of shipment.	Library No.	Circulation.	No. of readers.
1899—November 14	8-i	73	.....
1900—March 26	31	25	.....

Weidman Taxpayers.

Isabella county, 14 Miles northwest of Mt. Pleasant. Population 400

Date of shipment.	Library No.	Circulation.	No. of readers.
1900—May 19	5	.....	.....

Wells Library Association.

Delta county.

Date of shipment.	Library No.	Circulation.	No. of readers.
1900—December 3	51-k	112	40
1901—June 25	49-i	36	29

West Bloomfield Twp. Dist. No. 6.

Oakland county.

Date of shipment.	Library No.	Circulation.	No. of readers.
1901—October 10	22	85	16
1902—February 5	58-4	Not re	turned.

West Milbrook Taxpayers.

Mecosta county, 4 miles southwest of Big Rapids. Population 75.

Date of shipment.	Library No.	Circulation.	No. of readers.
1900—January 29	26	71	12
July 30	18	55	.....

Wheatland Grange No. 273.

Lenawee county.

Date of shipment.	Library No.	Circulation.	No. of readers.
1901—November 18	31-a	Not re	turned.

Whiteford Center Taxpayers.

Monroe county.

Date of shipment.	Library No.	Circulation.	No. of readers
1899—September 1	44-d	51	1

White Lake Farmers' Club.

Oakland county.

Date of shipment.	Library No.	Circulation.	No. of readers
1900—April	43	56	1
October 5	51-c	219	5
1901—March 13	4	80	1
June 18	46-c	53	2
September 30	50-b	81	3
1902—January 18	58-h	149	5
April 15	40-c	Not returned.	

Whittemore—Burleigh Township Taxpayers.

Iosco county.

Date of shipment.	Library No.	Circulation.	No. of readers
1899—December 4	46-c	52	

Williams—Alamo Township.

Kalamazoo county.

Date of shipment.	Library No.	Circulation.	No. of readers
1900—February 1	47	289	
April 9	4-f	219	
September 1	8-d	243	

Willis Epworth League.

Washtenaw county.

Date of shipment.	Library No.	Circulation.	No. of readers.
1900—September 24	47-b	46	15
1901—April 30	51-2	39	13

Wilson School District.

Menominee county.

Date of shipment.	Library No.	Circulation.	No. of readers.
1900—November 13	49-i	178	44
1902—March 1	50-e	110	18

Wilson School.

Menominee county.

Date of shipment.	Library No.	Circulation.	No. of readers.
1901—November 18	55	125	32
1902—February 7	16	Not re	turned.

Winona—Reading Circle.

Houghton county.

Date of shipment.	Library No.	Circulation.	No. of readers.
1901—February 12	31-a	98	
August 22	-d	20	
1902—March 3	10-a	Not	

Wolf Creek Grange No. 708.

Lenawee county.

Date of shipment.	Library No.	Circulation.	No. of readers.
1900—March 21	7-e	78	28
1901—January 5	46-a	59	28

Woodstock and Columbia Townships.

Lenawee county.

Date of shipment.	Library No.	Circulation.	No. of readers.
1899—October 10	42-f	77	31
April 18	44	24	11

York Grange No. 786.

Washtenaw county.

Date of shipment.	Library No.	Circulation.	No. of readers.
1900—January 22	4-a	196	2
July 21	3	93	1
1901—January 19	14	77	1
July 15	48-c	30	1
1902—January 14	49-f	Not re	turned.

Ypsilanti Grange No. 56.

Washtenaw county.

Date of shipment.	Library No.	Circulation.	No. of readers.
1902—January 9	53-b	61	1
April 30	47-h	Not re	turned.

Ypsilanti School Dist. No. 5.

Washtenaw county.

Date of shipment.	Library No.	Circulation.	No. of readers.
1900—May 11	8-f	139	23
November 21	35	133	21
1901—November 13	52-b	143	25
1902—May 20	47-b	Not re	turned.

REPORT OF SPECIAL TRAVELING LIBRARIES.

Adrian Woman's Club.

Date of shipment.	Subject.	Circulation.	No. of readers.
1901—August 29	Pacific Coast, etc	89	3

Albion Review Club.

Date of shipment.	Subject.	Circulation.	No. of readers
1901—August 7	Russia	89	1

Alma Epworth League Study Club.

Date of shipment.	Subject.	Circulation.	No. of readers
1900—November 9	America	18	1

Almont Womans' Reading and Social Circle.

Date of shipment.	Subject.	Circulation.	No. of readers
1900—July 30	England	42	1
1901—September 24	Italy	16	1

Anderson—New Century Reading Club.

Date of shipment.	Subject.	Circulation.	No. of readers.
1900—December 11	English literature	43	7

Ann Arbor—Pittsfield Union Grange.

Date of shipment.	Subject.	Circulation.	No. of readers.
1901—October 30	Agriculture	14	9

Big Rapids Womans' Club.

Date of shipment.	Subject.	Circulation.	No. of readers.
1900—September 17	American literature, etc.	41	.....
1901—September 14	Fiction, etc.	118	.....

Caro—Wixon Club.

Date of shipment.	Subject.	Circulation.	No. of readers.
1900—February 4	France	15	9
September 20	American history, etc.	.....	.....
1901—March 31	America	.....	.....
October 4	American literature	.....	.....

Charlotte Century Club.

Date of shipment.	Subject.	Circulation.	No. of readers.
1901—August 13	Holland	77	23

Clayton Taxpayers.

Date of shipment.	Subject.	Circulation.	No. of readers.
1900—March 22	American history	20	.....

Coleman Ladies' Athenaeum.

Date of shipment.	Subject.	Circulation.	No. of readers.
1901—January 23	English history	109	.....
November 25	French history	26	8
1902—March 25	Miscellaneous	Not re	turned.

Dundee—Allegro Club.

Date of shipment.	Subject.	Circulation.	No. of readers.
1901—October 8	Miscellaneous	93	19

Elk Rapids Ladies' Club.

Date of shipment.	Subject.	Circulation.	No. of readers.
1901—September 7	Holland	20	10

Farmington Literary Club.

Date of shipment.	Subject.	Circulation.	No. of readers.
1900—August 1	America	26	10
1901—August 21	Miscellaneous	70	17

Fenton Monday Evening Club.

Date of shipment.	Subject.	Circulation.	No. of readers.
900—June 19	Miscellaneous	55	18
September 10	Germany	38	11
901—January 12	Germany	37	16
August 29	Italy	59	17

Hancock Home Study Circle.

Date of shipment.	Subject.	Circulation.	No. of readers.
900—October 4	America and miscellaneous.	24	16
901—August 22	American literature, our new possessions	45	18

Hillsdale—Pierian Guild.

Date of shipment.	Subject.	Circulation.	No. of readers.
901—September 12	Domestic science	55	14

Hillsdale Woman's Club.

Date of shipment.	Subject.	Circulation.	No. of readers.
900—November 9	Russia	12	15
901—September 6	Social science	34	16
902—January 15	Social science, art, etc.	16	6

Holland Woman's Literary Club.

Date of shipment.	Subject.	Circulation.	No. of readers.
00—September 13	English history and literature	61	22
01—September 20	Italy, etc.	59	24

Howell Woman's Club.

Date of shipment.	Subject.	Circulation.	No. o reader
1900—September 5	Greece and Rome	60	
1901—September 5	Art	75	.....

Ironwood Tuesday Afternoon Club.

Date of shipment.	Subject.	Circulation.	No. o reader
1900—August 4	Literature	.....	.....

Leland Woman's Club.

Date of shipment.	Subject.	Circulation.	No. o reader
1901—November 11	American literature	.....	

Leonard Reading Club.

Date of shipment.	Subject.	Circulation.	No. o reader
1900—February 26	Miscellaneous	24	

Manistee Art History Club.

Date of shipment.	Subject.	Circulation.	No. o reader
1901—September 28	Art history	46	

Manistee Lakeside Club.

Date of shipment.	Subject.	Circulation.	No. o reader
1900—August 21	America	13	
1901—August 26	Sociology, literature, etc.	17	

Manistee Study Club.

Date of shipment.	Subject.	Circulation.	No. of readers.
1901—September 28	Art	118	17

Manistique Woman's Reading Club.

Date of shipment.	Subject.	Circulation.	No. of readers.
1900—July 31	American history	65	20
1901—August 15	Miscellaneous	33	19
1902—February 3	Miscellaneous	37	12

Marcellus New Century Club.

Date of shipment.	Subject.	Circulation.	No. of readers.
1900—September 4	Literature and miscellaneous	48	20

Mason Tourist Club.

Date of shipment.	Subject.	Circulation.	No. of readers.
1900—August 30	Art	46	30

Menominee Woman's Club.

Date of shipment.	Subject.	Circulation.	No. of readers.
1901—October 5	Holland, etc.	25	15

Monroe—Friends in Council.

Date of shipment.	Subject.	Circulation.	No. o reader
1900—August 6	German art, etc	84	
1901—August 6	Egypt	81	

Munising Study Club.

Date of shipment.	Subject.	Circulation.	No. o reader
1901—October 9	History of Rome and Italy	80	

Nessen City Bay View Reading Club.

Date of shipment.	Subject.	Circulation.	No. o reader
1900—August 22	English history	4	

Orchard Lake—West Bloomfield Twp. Dist. No. 6.

Date of shipment.	Subject.	Circulation.	No. o reader
1901—April 30	Philippines	128	

Owosso Woman's Literary Club.

Date of shipment.	Subject.	Circulation.	No. o reader
1900—February 7	Art		
July 26	Art	8	
1901—August 5	Mexico and art	30	

Paw Paw—Coterie.

Date of shipment.	Subject.	Circulation.	No. of readers.
1901—September 27	Scandinavia	13	13

Petoskey Art Study Club.

Date of shipment.	Subject.	Circulation.	No. of readers.
1900—September 10	Art	23	17
1901—September 3	France	41	16

Petoskey—Ladies' Shakespeare Club.

Date of shipment.	Subject.	Circulation.	No. of readers.
1 01—August 23	Shakespeare	13	.....

Pontiac Woman's Literary Club.

Date of shipment.	Subject.	Circulation.	No. of readers.
1900—June 4	Art and miscellaneous	46	20
1901—October 4	Holland	48	20

Potterville Shakespeare Club.

Date of shipment.	Subject.	Circulation.	No. of readers.
1900—June 30	Shakespeare	39	10

Pulaski Farmer's Club.

Date of shipment.	Subject.	Circulation.	No. of readers.
1901—October 10	Agriculture	23	12

Reed City Pastor's Conference.

Date of shipment.	Subject.	Circulation.	No. read
1901—October 31	Religion	35	

Romeo Monday Club.

Date of shipment.	Subject.	Circulation.	No. read
1900—October 5	Russian	63	
1901—October 1	Pan American	67	

Saginaw Art Club.

Date of shipment.	Subject.	Circulation.	No. read
1901—August 30	Art	54	

Saginaw Reading Club.

Date of shipment.	Subject.	Circulation.	No. read
1901—July 2	Japan	90	

St. Clair Ladies' History Class.

Date of shipment.	Subject.	Circulation.	No. read
1901—August 8	Russia	55	

Schoolcraft Ladies' Library Association.

Date of shipment.	Subject.	Circulation.	No. of readers.
1899—August 4	Holland	95	35
1900—August 9	America	28	13
1901—August 26	Russia	100	25

Shelby Ladies' Literary Club.

Date of shipment.	Subject.	Circulation.	No. of readers.
1901—January 28	German history and art	39	12
October 10	Greek and Roman history, American literature, etc.	10	6

Sheridan Taxpayers.

Date of shipment.	Subject.	Circulation.	No. of readers.
1901—December 26	Miscellaneous	95	27

Stanton Saturday Club.

Date of shipment.	Subject.	Circulation.	No. of readers.
1901—September 27	Social economy	7	6

Sterling Epworth League.

Date of shipment.	Subject.	Circulation.	No. of readers.
1900—March 2	Religious	38	30

Union City Tuesday Club.

Date of shipment.	Subject.	Circulation.	No. of readers.
1900—August 27	France, domestic economy	31	31

Union City Woman's Literary Club.

Date of shipment.	Subject.	Circulation.	No. of readers.
1900—October 1	Greece and miscellaneous	51	20
1901—September 20	Miscellaneous	34	14

Utica Tuesday Club.

Date of shipment.	Subject.	Circulation.	No. of readers.
1900 September 5	Miscellaneous	76	28
1901—August 14	England	85	28

Wayland Ladies' Literary Club.

Date of shipment.	Subject.	Circulation.	No. of readers.
1899—May 12	Miscellaneous and German history	44	.....

West Benton Bon Ton Club.

Date of shipment.	Subject.	Circulation.	No. of readers.
1900—March 20	American history and literature	48	11

White Pigeon Alba Columbia Club.

Date of shipment.	Subject.	Circulation.	No. of readers.
1900—June 16	English history	22	16

REPORT

OF THE

STATE LIBRARIAN

OF THE

STATE OF MICHIGAN

FOR THE

YEARS JUNE 30, 1902, TO JULY 1, 1904

BY AUTHORITY

LANSING, MICHIGAN
WYNKOOP HALLENBECK CRAWFORD CO., STATE PRINTERS
1904

Gift
Michigan State Library

8886

2 ex
Government Publ Lib
2-12-30

TABLE OF CONTENTS.

Report of State Librarian.
United States documents received.
State documents received.
Michigan documents received for distribution.
Gifts.
Reports of Associate Libraries.
Reports of Grange Libraries.
Reports of Traveling Libraries.
Classifying and Cataloguing Libraries.

REPORT.

OFFICE OF STATE LIBRARIAN,
Lansing, July 1, 1904.

To the Legislature of the State of Michigan:

I have the honor to present for your consideration the biennial report of the transactions of this department for the period beginning July 1, 1902, and ending June 30, 1904.

FINANCIAL STATEMENT.

To balance of appropriations June 30, 1902:		
State library	$51 63	
Traveling libraries	47 79	
To appropriations 1902-1904:		
State library	14,000 00	
Traveling libraries	11,800 00	
Traveling library fees	760 23	
Traveling library books returned	82 82	
State library books returned	524 14	
		$27,266 61
By disbursements:		
State library	$14,573 93	
Traveling libraries	12,109 86	
		26,683 79
Balance on hand June 30, 1904:		
State library	$1 84	
Traveling libraries	580 98	
		582 82

BOOKS ADDED TO THE STATE LIBRARY.

Purchases	9,962
Unbound volumes	1,280
Pamphlets	1,497
	12,739

DOCUMENTS RECEIVED FROM THE STATE.

State Documents	15,794	
Pioneer collections	7,415	
Michigan reports	1,750	
Total		24,95

BOOKS AND DOCUMENTS RECEIVED.

Inter-state exchanges	1,361	
U. S. documents	1,481	
Smithsonian Institution	56	
Foreign exchanges	295	
Specal libraries	4,600	
Traveling libraries	37,259	
Total		45,05

BOOKS AND DOCUMENTS DISTRIBUTED.

State libraries	10,021	
Associate libraries	7,955	
Miscellaneous shipments	11,151	
Michigan reports	2,320	
Pioneer collections	6,652	
Special libraries	4,600	
Traveling libraries	37,259	
Total		79,9
Total number of books received and distributed through shipping department		149,9

LAW DEPARTMENT.

The purchase of the records and briefs of the U. S. Supreme Cou from 1869 to 1895, has added largely to the importance and resources this department. The use of the books has greatly increased, 144,3 having been consulted since July, 1902. 2,487 volumes have been add to the law library.

ASSOCIATE LIBRARIES.

Number of libraries associate	
Number of books drawn	9
State documents sent	7,9

CLASSIFYING AND CATALOGUING LIBRARIES.

For the purpose of aiding libraries in the state in the care of the books under their charge, and in the general administration of even the smallest libraries, there has been printed as a supplement to this report an article giving detailed instruction with regard to the management of a library and the appliances necessary for carrying on the work. The article explains simple methods of classifying and cataloguing, gives a minute description of the record books necessary for the proper management of a library, and a full list of text books covering every branch of library economy.

The State Librarian will be pleased to furnish further information on this important subject.

TRAVELING LIBRARIES.

A detailed report of the traveling libraries will be found in part III of this document. In connection with this work 11,600 letters have been written and 10,500 received. The movement has received the active support of the County Commissioners of Schools, and it is expected that the work which will be done by the Library Committee of the State Federation of Women's Clubs in connection with the Board of Library Commissioners, will also largely increase the usefulness of the plan. The libraries are finding their way in the Upper Peninsula and into the more remote counties of the state, with most gratifying results.

REGISTRATION OF WOMEN'S CLUBS.

One hundred clubs are now registered with the State Library and 610 books have been loaned since the last report.

LOAN COLLECTION OF PICTURES.

There has been purchased by the state and prepared for circulation a collection of fine photographs of classic and modern art. These pictures are loaned to women's clubs or any association desiring them for exhibition purposes. Full particulars will be sent upon application to the State Library.

REGISTRATION OF GRANGES.

Nineteen granges are now registered with the State Library and are availing themselves of the privilege of borrowing under the registration system. The statistics connected with this work may be found in part III of this report.

MICHIGAN PIONEER AND HISTORICAL COLLECTIONS.

Volume 32 has been printed since the last report and volume 33 is now in the hands of the printer. This volume contains the "Cadillac papers," a series of historical documents of great value and importance, being the

official reports of Antoine de La Mothe Cadillac, commandant at Michillimackinac in 1694, and founder of the city of Detroit in 1701. The papers contain the history of the vast area of territory, which included the present State of Michigan. The copy of the original records referring particularly to Michigan and Detroit was secured from the archives at Paris by Mr. C. M. Burton, of Detroit, at a large personal expense, and has been generously placed by him in the hands of the Michigan Pioneer and Historical Society for publication.

Six thousand six hundred fifty-two volumes of the Pioneer Collections have been distributed since the last report. Two years ago through the more generous appropriation given by the legislature an exceedingly valuable collection of Indian relics was purchased for this society, a collection which could hardly be duplicated at the present time. Through individual generosity a large number of historical relics have been placed in the room occupied by the Pioneer Society. This room has been visited by hundreds of interested tourists. The historical value of the collections there shown cannot be over-estimated, as these articles connect the past with the present and show the domestic manners and customs of the pioneers of Michigan more vividly than could be described by any spoken or written word. Opportunities frequently occur to purchase at a nominal price these remains of early life in our State. A more generous appropriation will enable the Society to secure these mementoes, which are rapidly being purchased and taken to other states.

By order of the Board of State Auditors an index of the first fifteen volumes of the Pioneer Collections has been compiled under the direction of the State Librarian. This work, which is now virtually finished, will add largely to the usefulness of the volumes represented in the compilation.

Owing to the fact that the supply of this set of books is rapidly becoming exhausted, the Executive Committee has been obliged to decide that a school or grange in order to obtain the collections must have 100 volumes on their shelves, this number making them a depository for a set of the books.

UNITED STATES DOCUMENTS RECEIVED.

Bureau of Education.
Circular of information—
1903, No. 1, Rockwell, J. E., Shorthand instruction and practice, unbound 1
1902, No. 3, Contributions to American educational history, No. 32, Caldwell, H. W., Education in Nebraska, unbound 1
1903, No. 1, Contributions to American educational history, No. 34, Rossignol, J. E., History of higher education in Colorado, unbound. 1
No. 2, Contributions to American educational history, No. 35, Lane, J. J., History of higher education in Texas, unbound 1
Commissioner of education, annual statement, 1890-1891, 1891-1892, 1896-1897, 1897-1898, 1898-1899, 1899-1900, 1901-1902, pamphlets 8
Report, 1898-1899, 1900-1901 2
Contributions to the history of medical education and medical instruction in U. S. 1776-1876 special bulletin, unbound 1
Cutter, C. A., Rules for a dictionary catalogue, (special report on public libraries part 2) unbound 1
Eaton, J., Address on the needs of the bureau of education, pamphlet... 1
Education and crime (from report of commissioner of education, 1899-1900) unbound 1
Report on education, (from report of commissioner of education, 1893-1894) unbound 1
Shufeldt, R. W., Outlines for a museum of anatomy, unbound 1
Smith, W., Address on technical education and industrial drawing, 1879, pamphlet 1
Statistics regarding national aid to education, 1885, pamphlet 1
Sunday schools, (from report of commissioner of education, 1896-1897) unbound 1
Synopses of course of study of eighteen manual training high schools, pamphlet 1
Three papers on manual training, (reprint from education in industrial and fine arts in U. S., part II) pamphlet 1
What is education? Opinions of eminent men, pamphlet 1
World's Columbian exposition, department of liberal arts, circulars Nos. 2, 4, pamphlets 2
Education and patho-social studies, unbound 1
Education at World's Columbian exposition, (from report of commissioner of education, 1892-1893) unbound 1
Educational training for railway service, (from report of commissioner of education, 1898-1899) unbound 1
McDonald, A., Hearing on bill (No. 14798) to establish a laboratory for the study of the criminal pauper and defective classes, with a bibliography, unbound 1
Mayo, A. D., Education in Southwestern Virginia, 1890-1891, pamphlet.. 1
Miscellaneous educational topics (from report of commissioner of education, 1898-1899), unbound 1
National schools of science (from report of commissioner of education, 1871), pamphlet 1
Nordin, F., Fjarde döfstumskol distriktets Skala I vänersborg-Redogörelse för läsaret, 1902-1903, pamphlet 1
Quelques institutions Française de Sourds-mults (resumé d' in rapport en Swedois), pamphlet 1
Notes on the history of American text books on arithmetic (reprint from report of commissioner of education, 1897-1898, 1898-1899), unbound. 1
Public schools of District of Columbia 1

Bureau of Education—*Continued.*
Public, society and school libraries in U. S. with library statistics and legislation in various states, unbound.....

Bureau of Internal Revenue.
Regulations, No. 9 (revised June, 1902), revised regulations concerning oleomargarine, etc. .....

Census Office.
Twelfth census of U. S. 1900, abstract.....
Bulletins Nos. 150, 195-247, pamphlets..... 5
Contents of bulletins published between June 25, July 8, 1902, Nos. 209-232, pamphlet .....
Reports, vols. 1, 2, population, parts 1, 2; vols. 3, 4, vital statistics, parts 1, 2; vols. 5, 6, agriculture, parts 1, 2; vols. 7-10, manufactures, parts 1-4..... 1
Special reports, employes and wages.....
Statistical atlas, 1900.....

Civil Service Commission.
Report 1900-1901; 1901-1902 .....

Coast and Geodetic Survey.
Atlas of Philippine Islands.....
Bulletins Nos. 30-35, pamphlets.....
Philippine Islands, sailing directions for north and west coasts of Luzon, from Cape Engano to Manila Bay, pamphlet.....
Sailing directions for southwest and south coasts of Luzon and adjacent islands, pamphlet.....
Catalogue of charts, coast pilots and tide tables, unbound.....
Eastern oblique arc of U. S. and oscillating spheroid (special publication No. 7, 1901).....
Magnetic declination tables and isogmic charts, 1902, unbound.....
Report on geodetic operations in the U. S., pamphlet.....
Tide tables, 1899, 1903, 1904, unbound.....
Tide tables for Atlantic coast, 1895, 1898, unbound.....
Pacific coast of America, 1895, unbound.....
U. S. coast pilot, Atlantic coast, parts 1, 2, from St. Croix River to Cape Ann; part 3, from Cape Ann to Point Judith; part 6, Chesapeake Bay and tributarie, (3 unbound).....

Congress.
Fifty-second Congress, 1st session, 1891-1892.
House miscellaneous documents, vol. 40, parts 1, 2, No. 261, war atlas, 1861-1865, plates, 1-84, 85-175.....
Fifty-second Congress, 2d session, 1892-1893.
Senate documents, vol. 15, Nos. 189-220, except 197, 210-219, federal aid in domestic disturbances, 1789-1903, miscellaneous; vol. 24, No. 197, white house .....
Fifty-third Congress, 2d session, 1893-1894.
Senate documents, vol. 17, Nos. 707, 708, parts 1, 2 (in one).....
Fifty-fourth Congress, 2d session, 1896-1897.
House documents, vol. 76, No. 355, document catalogue, 1896.....
Fifty-fifth Congress, 2d session, 1897-1898.
Senate documents, vol. 87, No. 586, document index.....
Fifty-sixth Congress, 1st session, 1899-1900.
House document, vol. 105, Hermann B., Louisiana purchase.....
House reports, vol. 7, Nos. 1756-2006, miscellaneous.....
Senate documents, vol. 7, part 2, No. 60, history of U. S capitol, vol. 2.
Fifty-sixth Congress, 2d session, 1900-1901.
House documents, vol. 1, No. 1, president's message and foreign relations, 1900; vols. 12, 13, No. 2, parts 1-4, reports of war department, 1900, civil affairs in Cuba, vols. 1-4; vol. 14, No. 2, reports of war department, 1900, civil affairs in Porto Rico, October, 1898-April 30, 1900; vols. 18-22, No. 2, reports of war department, 1900, engineers, parts 4-8; vol. 28, report of interior department, 1900, Indian affairs, five civilized tribes, commission, etc.; vols. 31-39, No 5, report of interior department, 1900, geological survey, 21st report, part 1, director's report, etc, part 2, general geology, economic geology,

Congress—*Continued.*

Alaska; part 3, general geology, ore and phosphate deposits, Philippines; part 4, hydrography; part 5, forest reserve text, forest reserve text atlas; part 6, mineral resources, 1889, mineral resources, 1899, continued; part 7, Black and Grand prairies, Texas..... 15

Fifty-sixth Congress, 2d session, 1900-1901.

House documents, vols. 40, 41, education, vols. 1, 2; vol. 49, No. 10, report of comptroller of the currency, 1900, vol. 2; vol. 60, Nos. 19-75, except 29, report of clerk of the house, miscellaneous; vol. 61, Nos. 76-121, except 80, 81, 106, miscellaneous; vol. 64, Nos. 122-150, except 140, 141, 149, miscellaneous; vol. 68, Nos. 556, 4 parts, consular reports, September-December, 1901, Nos. 252-255, vol. 67; vol. 74, Nos. 151-228, except 171, 181, 190, miscellaneous; vol. 79, Nos. 7-12, American republics, bureau, monthly bulletins, July-December, 1901; vol. 88, No. 315, 6 parts, labor department bulletins, 32-37, vol. 6, 1901; vol. 89, Nos. 355-482, except 356, 368, 380, 466, 475, miscellaneous; vol. 93, Nos. 483-513, except 484-488, 494-496, 507, 509, 510, 512-514, cruise of revenue cutter Bear, 1897-1898; Tennessee, centennial exposition, 1897, miscellaneous; vol. 98, No. 510, digest of contested election cases, 1st 56th congress, 1789-1901; vol. 106, Nos. 520-525, memorial addresses on John H. Haffecker, Frank G. Clarke, Albert D. Shaw, Richard A. Wise, Alfred G. Harner; vol. 107, No. 526, field operations of division of soils, 1900; vols. 110, 111, 112, No. 529, documentary history of the constitution, 1786-1870, vols. 1-3; vol. 113, Nos. 535, 536, geological survey, bulletins 177, 178; vols. 114, 115, No. 537, parts 1, 2, Smithsonian institution, report, 1900, national museum, report, 1900; vol. 116, No. 538, digest of decisions relating to Indian affairs; vols. 118, 119, No. 539, ethnology bureau, 19th report, 1898, parts 1, 2; vols. 120, 121, fish commission bulletin, vol. 20, 1900, vols. 1, 2; vol. 122, fish commission, report, 1900; vol. 124, Nos. 546, 547, geology of Copper river district; reconnaissance in Cape Nome, and Norton Bay regions in 1900; vol. 126, American historical association, report, 1900, vol. 2, vol. 127, No. 549, animal industry bureau, 17th report, 1900; vol. 133, No. 552, celebration of 100th anniversary of establishment of seat of government in District of Columbia; vol. 134, No. 335, civil service commission, 17th report, 1900; vol. 135, No. 558, general index to war of rebellion; vol. 136, No. 539, document catalogue, vol. 5, 56th congress; vol. 137, No. 56, document index, 56th congress, 2d session..... 54

Senate documents, vol. 4, No. 39, Bergen, Norway, international fisheries exposition, 1898; vol. 6, No. 68, coast and geodetic survey, report, 1900; vols. 8-10, parts 1-3, postal commission report, vols. 1, 2, railway mail service, vol. 3, 2d class mail matter, pneumatic tube service, etc ; vol. 12, Nos. 112-190, vol. 13, No. 138; Taft's Philippine commission reports, 1900, lands held for ecclesiastic uses in Philippine Islands; patent report, 1900; vol. 15, Nos. 206-238, except 219, 222, 223, 229-232, 235-237, catalogue of senate library; miscellaneous; vol. 16, No. 219, Daughters of American Revolution, 3d report, October 8, 1898-October 11, 1900; vol. 17, No. 229, legislative history of general staff of army, 1775-1901; vol. 18, Nos. 230, 236, memorial addresses on Cushman K. Davis, J. H. Gear; vols. 20, 22-26, No. 231, parts 2, 4-8, reports of committee on foreign relations, 1789-1901, vols. 2, 4-8; vols. 27-32, No. 232, Paris exposition, report, 1900, vols 1-6; vol. 33, No. 235, appropriations, new offices, etc.; vol. 34, No. 237, senate manual..... 18

Fifty-seventh Congress, 1st session, 1901-1902.

Congressional record, vol. 35, parts 1-8 (2 copies each)..... 16

House documents, vol. 1, No. 1, president's message and foreign relations, 1901, affairs in Cuba; vol. 2, No. 2, reports of war department, 1901, secretary, miscellaneous; vols. 4-8, reports of war department 1901, lieutenant general, part 1, miscellaneous, part 2, division of the Philippines, part 3, northern Luzon, southern Luzon, part 4, Visayas mindanao and Jolo and China, part 5, division of the Philippines, supplementary; vols. 9, 10, reports of war department, 1901, Philippine commission report, parts 1, 2; vol. 11, No. 2, reports of

Congress—*Continued.*

war department, 1901, public laws passed by Philippine commission; vols. 12-16, No. 2, reports of war department, 1901, engineers, parts 1-5; vol. 17, No. 2, reports of war department, 1901, Indian affairs; vol. 18, No. 2, reports of war department, 1901, ordnance; vols. 19, 20, No. 3, navy department, part 1, 2; vol. 21, No. 4, reports of post-office department, 1901, parts 1, 2; vol. 22, No. 5, reports of interior department, 1901, secretary of public lands; vols. 23, 24, reports of interior department, 1901, Indian affairs, part 1, commission, part 2, five civilized tribes, commission, etc.; vols. 25, 26, 27, reports of interior department, 1901, miscellaneous, part 1, bureau officers, etc., part 2, governors of territories, etc., part 3, governor of New Mexico; vols. 28-31, No. 5, reports of interior department, geological survey, 22d report, part 1, directors report, part 2, ore deposits, part 3, coal oil, cement, part 4, hydrography; vol. 34, Nos. 6, 29, agricultural department, reports 1901, experiment stations department expenditures, 1901; vol. 35, No. 7, District of Columbia, report, 1901, 4 vols. (in one); vol. 36, No. 8, report of treasury department, finance, 1901; vol. 37, No. 9, department of justice, report, 1901; vols. 38, 39, No. 10, report of comptroller of the currency, vols. 1, 2; vol. 40, No. 11, internal revenue, report, 1901; vol. 41, Nos. 12, 35, 61, 214, 588, and senate document, 426, estimates of appropriations, reports and expenditures, deficiency estimates; vols. 42, 43, foreign commerce and navigation, 1901, vols. 1, 2; vol. 44, No. 14, navigation bureau, treasury department, report, 1901; vols. 45-48, No. 15, parts 1-12, commerce and finance, July-September, 1901, October-September, 1901, January-March, 1902, April-June, 1902; vol. 49, No. 16, 33d list of merchant vessels, 1901; vol. 50, No. 17, mineral resources, 1900; vol. 51, No. 18, labor department, 16th annual report, 1901, strikes and lockouts; vols. 52-53, No. 19, weather bureau, report, 1901, vol. 1, meteorological tables, 1900, vol. 2, barometry; vol. 55, Nos. 21-136, except 29, 35, 39, 41, 42, 50, 52-61, 64, 68, report of clerk of the house, 1901, miscellaneous; vol. 56, Nos. 39 and 137, national soldiers' home, report, 1901, report of inspection, August-November, 1901; vol. 57, Nos. 41-64, journals of 1st legislative assembly, Porto Rico, 1900-1901, report of auditor of Porto Rico, 1901; vol. 58, Nos. 42-253, 525, 683, exports declared for U. S., April, 1901-March, 1902, No. 69; vol. 59, Nos. 50, 176, 336, survey of Tennessee river, Kissimmee river, etc., Ohio river; vol. 60, No. 52, report of commission to revise and compile the laws of Porto Rico; vol. 61, Nos. 53-60, 481-484, water supply and irrigation papers, 53-64; vol. 62, Nos. 684-692, water supply, irrigation papers, 65-73; vol. 63, No. 88, house manual; vol. 64, Nos 139-167, except 145-152, miscellaneous; vol. 65, No. 145, statistical abstract, 1901; vol. 66, No. 152, 4 parts, consular reports, January-April, 1902, vol. 68, Nos. 256-259; vols. 67, 68, Nos. 533, 708, 4 parts, consular reports, May-August, 1902, vol. 69, Nos. 260-263, consular reports, September-December, 1902, vol. 70, Nos. 168-372, except 176-187, 244, 250, 275, 283, 305, 306, 310, 320, 334, 336, 353, miscellaneous; vols. 71-82, Nos. 177-187, 380, industrial commission, reports, vol. 8, Chicago labor disputes, 1900, vol. 9, transportation, 2d report, vol. 10, agriculture and agricultural labor, vol. 11, vol. 12, capital and labor employed in mining bureau, vol. 13, trusts and industrial combinations, 2d report, No. 14, capital and labor in manufactures and business, 2d report, No. 15, immigration, education, No. 16, foreign labor laws, No. 17, labor organization, vol. 18, industrial organizations in Europe, No. 19, final report; vol. 83, Nos. 250, 704, navy register, 1902, army register, 1902; vol. 84, No. 275, precious metals; vols. 85, 86, naval war records, series 1, vols. 13, 14; vol. 87, No. 305, interstate commerce commission, 15th report, January, 1902; vols. 88, 89, No. 306, parts 1-6, 7-12, American republics bureau, monthly bulletin, January-June, July-December, 1902; vol. 90, American republics bureau, report, 1901; vol. 91, No. 310, geological survey, monographs, vol. 41, glacial formations of Erie and Ohio basins; vols. 92, 93, No. 320, commercial relations, 1901, vols. 1, 2; vol. 94, Nos. 373-567, except 377, 380, 430, 461-475, 481-485, 537, 553, 557,

Congress—*Continued.*

miscellaneous; vol. 95, No. 337, 6 parts, labor department bulletins, 38-43, vol. 7, 1902; vol. 96, No. 430, naval observatory, publications, 2d series, vol. 2; vols. 37-102, Nos. 461, 462-466, 467-469, 470-471, 472, 475, 635, 693-701, geological survey bulletins, 179-203; vols. 103, 104, No. 485, Schley court of inquiry, vols. 1, 2; vols. 106, 107, No. 510, report of committee on awards of World's Columbian commission, vols. 1, 2; vol. 108, No. 535, hearings on reciprocity with Cuba; vol. 109, No. 537, 2 parts, transport service between San Francisco and Philippine Islands; vol. 110, Nos. 568-679, except 588, 594, 618, 620-622, 635, 639, 655, 661; vol. 111, No. 594, patent designs, 1901; vol. 112, No. 618, sites for military posts and camp grounds; vol. 113, calendar of correspondence of James Monroe; vol. 114, calendar of correspondence of James Madison; vols. 115, 116, No. 622, parts 1, 2, calendar of correspondence of Thomas Jefferson, vol. 117, No. 655, field operation of bureau of soils, 3d report, 1901; vol. 118, year book of department of agriculture; vol. 119, No. 683, house calendar, July 1, 1902; vol. 120, No. 682, animal industry bureau, 18th report, 1901; vols. 121, 122, No. 702, American historical association, report, vols. 1, 2; vol. 123, civil service commission report, 18th report, 1901; vol. 124, fish commission report, 1901; vol. 125, fish commission bulletin, vol. 21, 1901; vol. 126, No. 707, parts 1, 2; vol. 127, No. 707, part 2, national museum, report, 1901, vol. 128, No. 709, ethnology bureau, 20th report, 1899, vol. 129, Nos. 711-716, memorial addresses on Amos J. Cummings, Marriott Brosius, J. William Stokes, Peter J. Otey, Robert E. Burke, Rufus K. Polk 116

House reports, vol. 1, Nos. 1-188, miscellaneous; vol. 2, Nos. 189-416, stores and supplies claims, miscellaneous; vol. 3, Nos. 417-738, miscellaneous; vol. 4, Nos. 739-1093, miscellaneous; vol. 5, Nos. 1094-1422, miscellaneous; vol. 6, Nos. 1423, 1729, miscellaneous; vol. 7, Nos. 1730-2081, miscellaneous; vol. 8, Nos. 2082-2443, miscellaneous; vol. 9, Nos. 2444-2750, miscellaneous..... 9

Senate documents, vol. 1, No. 1, report of secretary of senate, 1901; vol. 2, Nos. 2-61, except 4, 20, 35, 50, 54, government printing office, report, 1901, miscellaneous, also No. 1, special session senate; vol. 3, No. 4, 3 parts, congressional directory; vol. 5, No. 35, report of librarian of congress, 1901; vol. 6, No. 50, coast and geodetic survey, report, 1901; vol. 7, No. 54, 2 parts, Isthmian canal commission, report, 1899-1901; vol. 8, Nos. 62-97, except 67, 68, 79, 84, claims against Russia; vol. 9, No. 68, 2 parts, criminal and penal laws commission, 1901; vol. 10, No. 79, 1st report of governor of Porto Rico, May 11, 1900-1901; vol. 11, No. 84, southern Appalachian region; vol. 12, Nos. 98-183, 11th report of reindeer in Alaska, 1901, convention of American instructors of the deaf, 1901, miscellaneous; vol. 13, Nos. 134-170, except 151, miscellaneous; vol. 14, No. 151, patent report, 1901; vol. 15, No. 171, correspondence relating to Philippine tariff; vol. 16, Nos. 172-222, except 205, miscellaneous; vol. 17, Nos. 223-268, except 233, 253, hearings on oleomargarine and other imitation dairy products, miscellaneous; vol. 18, 2 parts, Nos. 233, 450, memoirs of national academy of sciences, vol. 8, No. 6, nutritive value of alcohol, No. 7, West Indian madreporarian polyps; vol. 19, No. 253, 3 parts, hearings on interoceanic canal; vol. 20, Nos. 209-303, except 280, miscellaneous; vol. 21, No. 280, gazeteer of Philippine Islands; vol. 22, Nos. 304-342, except 331, miscellaneous; vols. 23-25, No. 331, parts 1-3, hearing of affairs in Philippine Islands; vol. 26, Nos. 343-400, except 356; vol. 27, No. 356, irrigation investigations in California; vol. 28, Nos. 407-434, except 411, 426, Missouri troops in service during civil war, miscellaneous; vol. 29, No. 411, consulates and consular agencies; vol. 30, Nos. 435-448, except 447, revenues and expenditures in Cuba, May 1-June 30, miscellaneous; vol. 31, No. 447, Daughters of American Revolution, 4th report, October 11, 1900-1901; vol. 32, No. 449, appropriations, new offices, etc.; vol. 33, No. 451, memorial addresses on James H. Kyle; vols. 34, 35, No. 452, Indian affairs, laws and

Congress—*Continued.*

treaties, vols. 1, 2; vol. 36, No. 453, Gettysburg national park commission, reports, 1893-1901 36

Senate Journal 1

Senate reports, vol. 1, No. 1, interoceanic canals; vol. 2, Nos. 2-234, except 166, miscellaneous; vol. 3, No. 166, improvement of park system of District of Columbia; vol. 4, Nos. 355-558, miscellaneous; vol. 5, Nos. 559-919, except 776, miscellaneous; vol. 6, Nos. 920-1180, except 1075, miscellaneous; vol. 7, Nos. 1181-1616, miscellaneous; vol. 8, Nos. 1617-1930, miscellaneous; vol. 9, Nos. 1931-2126, miscellaneous; vol. 10, No. 776, 2 parts, Chinese exclusion; vol. 11, No. 1075, river and harbor bill 11

United States statutes, 1901-1902, unbound 1

United States statutes at large, vol. 30, parts 1, 2 2

Fifty-seventh Congress, 2d session, 1902-1903.

Congressional record, vol. 36, parts 1-3 3

Index to vol. 36, parts 1-3 (2 copies) 2

House documents, vols. 1-3, No. 1, president's message and foreign relations, 1902, appendix 1, whaling and sealing claims against Russia, appendix 2, pious fund of the Californias; vols. 4-15, No. 2, reports of war department, 1902, vol. 1, secretary and bureau chiefs; vols. 2-5, engineers, parts 1-4, vol. 6, engineers, supplement, Mississippi river commission, Missouri river commission; vol. 7, ordinance, vol. 8, miscellaneous, vol. 9, lieutenant general commanding army, vol. 10, 3d report of Philippine commission, parts 1, 2, vol. 11, acts of Philippine commission; vol. 16, No. 3, reports of navy department, 1902; vol. 17, No. 4, reports of postoffice department; vols. 18-26, No. 5, reports of interior department, 1902, secretary of public lands, Indian affairs, part 1, report of commissioner, part 2, five civilized tribes, miscellaneous, part 1, bureau officers, part 2, governors of territories, part 3, governor of New Mexico, etc.; geological survey, 23d report, education bureau, vols. 1, 2; vol. 27, agricultural department, reports, 1902; vol. 28, No. 7, District of Columbia, reports, 1902, vols. 1, 2; vol. 30, No. 8, report of secretary of treasury, finances, 1902; vol. 31, No. 9, report of attorney general; vols. 32, 33, No. 10, report of comptroller of the currency, 1902, vols. 1, 2; vol. 34, No. 11, internal revenue, report, 1902; vol. 35, Nos. 12, 178, 125, 344 and senate document, 177, deficiency estimates; vols. 36, 37, No. 13, foreign commerce and navigation, 1902, vols. 1, 2; vol. 38, No. 14, navigation bureau, treasury department, report, 1902; vol. 39, No. 15, parts 1-3, commerce and finance, July-September, 1902; vol. 44, No. 17, mineral resources, 1901; vol. 45, No. 18, labor department, 17th report, 1902, trade and technical education; vol. 47, No. 20, civil service commission, 19th report, 1902; vol. 48, No. 21, house manual; vol. 49, No. 22, precious metals, 1901; vol. 50, Nos. 23-153, except 54, 78, 79, 111-113, 125, miscellaneous; vol. 51, Nos. 54, 182, national soldiers' home, report, 1902, report of inspection, July-October, 1902; vol. 53, Nos. 111-371, 440, 476, exports declared April, 1902-March, 1903, No. 454, exports declared July, 1901-June, 1902; vol. 54, Nos. 112, 199, 447, special consular reports, vol. 24, creameries in foreign countries, vol. 25, stored goods as collateral, vol. 26, briquettes as full; vol. 55, No. 113, 4 parts, consular reports, January-April, 1903, vol. 71, Nos. 268-271; vol. 56, No. 438, 4 parts, consular reports, May-August, 1903, vol. 72, Nos. 272-275; vol. 57, Nos. 154-251, except 156, 181, 182, 199, 219, report of auditor of Porto Rico, November, 1901-October, 1902, miscellaneous; vols. 58, 59, Nos. 156, 477, naval war records, series 1, vols. 15, 16; vol. 60, No. 181, interstate commerce commission, 16th report, 1902; vols. 61, 62, Nos. 200-201, 441-444, water supply and irrigation papers, 74-77, 78-81; vols. 63, 64, Nos. 445, 475, 480-489, 490-492, water supply and irrigation papers, 82-85, 86-88; vols. 66, 67, Nos. 434-437, 470-472, geological survey, bulletins, 210-213, 214-216; vols. 68-72, Nos. 209-214, 215-218, 448, 449, 450, 451, 478-482, geological survey, professional papers, 1-6, 7-19; vols. 73, 77, Nos. 219, 433, geological survey, monographs, vols. 42, 45, carboniferous ammonoids of America, vermillion iron-bearing district of Minnesota, atlas; vol. 78, No. 252, sale of liquors in post exchanges; vol. 79,

TEXAS.
- Civil appeal reports, vols. 25-31 7
- Criminal reports, vols. 42-43 2
- Journal of the house, 1903 1
- Journal of the senate, 1903 1
- Laws, 1903 1
- Supreme court reports, vols. 95, 96 2

UTAH.
- Laws, 1903 1
- Supreme court reports, vols. 23-26 4

VERMONT.
- Board of agriculture, report, 1901, 1902 2
- Board of library commissioners, report, 1901-1902, unbound 1
- Board of normal school commissioners, report, 1901-1902, unbound 1
- Cattle commissioner, report, 1901-1902, pamphlet 1
- Constitution of Vermont, unbound 1
- Dillingham, W. P., address to joint assembly, October 5, 1902, pamphlet. 1
- Inspector of finance, report, 1900-1901 1
- Insurance commissioner, report, 1899-1900, 1900-1901, 1901-1902, pamphlets 3
- Journal of the house, 1902 1
- Journal of the senate, 1902 1
- Laws, 1902 1
- Laws relating to public instruction in force in 1903 1
- Legislative manual, 1902 1
- McCullough, J. G., message to general assembly, October 15, 1902, pamphlet 1
- Railroad commissioner, report, 1900-1902 1
- School report, 1902 1
- Stickney, Gov. W. W., retiring message, October 2, 1902, pamphlet 1
- State geologist, report, 1901-1902, unbound 1
- State highway commissioner, report, 1900-1902, unbound 1
- State officers, report, 1901-1902, unbound 1
- Supreme court reports, 73-75 3
- Young, T. Referendum, address before Vermont bar association, October 28, 1902, pamphlet 1

VIRGINIA.
- Annual reports, 1902 1
- Assembly acts, 1901-1902 1
- Constitutional convention, journal and documents, 1901-1902 1
- House journal and documents, 1901-1902 1
- Senate journal and documents, 1901-1902 1
- Railroad commissioner, reports, 1880, 1885, 1890-1894, 1901-1902 8
- Supreme court reports, vol. 99 1

WASHINGTON (STATE).
- Executive documents, vols. 1-4, 1902 4
- Journal of the house, 1903 1
- Journal of the senate, 1903 1
- Laws, 1903 1
- Library laws, 1903, pamphlet 1
- Supreme court reports, vols. 25-32 8

WEST VIRGINIA.
- Acts, 1903 1
- Court of appeals, reports, vols. 50-52 3
- Supreme court reports, vol. 53 1

WISCONSIN.
- Blue book, 1903 1
- Free library commission, report, 1901-1902, unbound 1
- Laws, 1903 1
- State tax commissioner, report, 1900-1902 1
- Supreme court reports, vols. 112-118 7
- University of Wisconsin, agricultural experiment station, bulletins Nos. 92-113, 19 pamphlets, 4 unbound 23
- Report, 1902-1903 1

Department of Agriculture—*Continued.*
Notes on forest trees, suitable for planting in U. S., black cherry, black walnut, European larch, Norway spruce, white oak, pamphlets. 5
Bureau of plant industry, bulletins, Nos. 12, 20, 21, 22, 24-26, 28-48, 50, 51 (parts 1-3), 52, 53, 55, 57-59, pamphlets..... 38
Distribution of cotton seeds in 1903, pamphlet..... 1
Fairchild, D. G., Berscem, the great forage and soiling crop of the Nile valley, pamphlet..... 1
Horticultural investigations; the school gardens, etc., pamphlet..... 1
List of publications of grass and forage plants, investigations and division of agrostology, pamphlet..... 1
The work of the community demonstration farm at Terrell, Texas, pamphlet 1
Division of agricultural soils, bulletins, Nos. 21, 22, unbound..... 2
Applications for reports of field operations, pamphlet..... 1
Circulars, Nos. 8, 10, 11, 13, pamphlets..... 4
Maps (31 in case), 1901..... 1
Report No. 64, field operation of division soils, 1899..... 1
Division of agrostology, official mining bureau, bulletin No. 3, unbound. 1
Circulars, Nos. 37, 54, pamphlets..... 2
Division of biological survey, bulletins Nos. 22, 23, unbound..... 2
Circulars, Nos. 17, 38, 41, pamphlets..... 3
Division of botany, bulletin No. 9, unbound..... 1
Circulars, Nos. 15, 30, pamphlets..... 2
Contribution to U. S. national herbarium, vols. 2, 7, 1 pamphlet, 1 unbound 2
Division of entomology, bulletins Nos. 30, 35-38, 40-44, 47, unbound..... 11
Circulars, Nos. 7 (2d series), 23, 27, 29, 31, 32, 37, 41, 43, 46-55, pamphlets 19
Division of publications, bulletins Nos. 2, 5-7, unbound..... 4
Monthly list, June-December, 1902; January-December, 1903; January-May, 1904, pamphlets 24
Division of statistics, bulletins Nos. 24-26, unbound..... 3
Circular, No. 15, pamphlet..... 1
Crop reporter, vol. 4, Nos. 2-12, vol. 5, Nos. 1-12, vol. 6, No. 1, 1903, 1904, pamphlets 23
Division of vegetable pathology, bulletin No. 20, pamphlet..... 1
Farmers' bulletins 32, 127, 151-196, pamphlets..... 48
Library department, bulletins Nos. 40-42, 47, 48, pamphlets..... 5
Contents of bulletins Nos. 35-45, pamphlet..... 1
Office of experiment station, bulletins Nos. 112, 113, 115, 118, 120-129, 131, 133-141, pamphlets..... 24
Circulars, Nos. 23, 46, 48, 51-57, 150, 238, pamphlets..... 12
Egyptian irrigation, pamphlet 1
Experiment station work, vol. 2, Nos. 2-4, pamphlets..... 3
Contents of vol. 1, pamphlet..... 1
Further investigations among fruitarians at Californian experiment station, 1901-1902, unbound 1
List of publications on irrigation, pamphlet..... 1
List of publications received by the office of experiment station, November-December, 1903; January-February, March-April, 1904, pamphlets 3
Hawaiian agricultural experiment station, bulletin No. 3, pamphlet.. 1
Porto Rico agricultural station, bulletins Nos. 1, 2, pamphlets..... 2
Circular No. 2, pamphlet..... 1
Record, vol. 14, Nos. 1-4, September-December, 1902, Nos. 5-12, January-August, 1903; vol. 15, Nos. 1-8, September-December, 1903, January-April, 1904, unbound 24
Report No. 74, progress of beet sugar industry in U. S., 1902, unbound. 1
Office of road inquiry, available publications, June, 1903, pamphlet..... 1
Bulletins, Nos. 22-26, unbound..... 5
Circulars, Nos. 24, 26, 34, 36, 37, pamphlets..... 5
Publications corrected to August 1, 1903, pamphlet..... 1
Section of foreign markets, bulletins Nos. 10, 22, 28-33, 35-37, unbound.. 11
Circulars, Nos. 10, 24-26, pamphlets..... 4
Weather bureau, bulletins Nos. 31-33, unbound..... 1

Department of Agriculture—*Continued.*
Bulletin L, climatology of California, unbound..... 1
Eclipse meteorology and allied problems, unbound..... 1
Meteorological chart of the Great Lakes, No. 1, 1903, pamphlet..... 1
Summary for 1902, 1903, pamphlets..... 2
Monthly weather review, vol. 30, Nos. 4-12,; vol. 31, Nos. 1-12; vol. 32, Nos. 1-3, 1902-1904, pamphlets..... 25
Annual summary, 1903, pamphlet..... 1
Ohio section of climate and crop service of the weather bureau, report, July-December, 1902; January-December, 1903; January-April, 1904, pamphlets 22
Annual summary, 1902, 1903, pamphlets..... 2
Weekly crop bulletin, No. 10, June, 1902, pamphlet..... 1
Oregon section of climate and crop service of the weather bureau, report, June-December, 1902; January-December, 1903; January-April, 1904, pamphlets 23
Annual summary, 1902, 1903, pamphlets..... 2
Year book, 1900, 1901, 1902..... 3

Department of commerce and labor.
Bureau of labor, bulletins Nos. 41-52, unbound..... 12
Index of reports issued prior to March 1, 1902..... 1
Bureau of labor and printing, report, 1901..... 1
Commissioner of labor, report, 1902..... 1
Commissioner of labor for Hawaii, report, 1901..... 1
Instructions to applicants for appointment to the position of mere unskilled labor in U. S. department of agriculture, pamphlet..... 1
Regulations governing the appointment to positions of mere unskilled laborer under U. S. department of agriculture, pamphlet..... 1
Report of president of anthracite coal strike, May-October, 1902..... 1
Consular reports, vols. 69-74, Nos. 262-279, 1902-1904..... 23
Special consular reports, vols. 14, 22, part 2, 25, 26, 29, unbound..... 5
Exports declared for U. S. returns from consular districts, 1902-1904, unbound 1
Merchandise declared for export to U. S. from each consular district in foreign countries, 1902-1903, unbound..... 1
Monthly summary of commerce and finance, July-December, 1902; January-December, 1903; January-June, 1904, unbound..... 24
Review of world's commerce, 1896-1897, 1902, unbound..... 2

Department of the Interior.
Acting superintendent of Sequoia and General Grant national park, report, 1901-1902, 1902-1903, pamphlets..... 1
Acting superintendent of Yellowstone National Park, report, 1901-1902, 1902-1903, pamphlets 2
Acting superintendent of Yosemite National Park, 1901-1902, 1902-1903, pamphlets 2
Columbian institution for the deaf and dumb, report, 1901-1902, pamphlet. 1
Commissioner of education, annual statement, report, 1901-1902, pamphlet 1
Report, 1902, vol. 1..... 1
Commissioner of education for Porto Rico, report, 1902-1903, unbound.. 1
Commissioner to five civilized tribes, report, 1901-1902, 1902-1903, unbound 2
Commissioner of Indian affairs, report, 1901-1902, unbound..... 1
Commissioner of land office, report, 1901-1902, unbound..... 1
Commissioner of pensions, report, 1901-1902, 1902-1903, (1 unbound).... 2
Commissioner of railroads, report, 1901-1902, 1902-1903, unbound..... 2
Decisions relating to public lands, vol. 31, July, 1901-December, 1902... 1
Director of the census, report, 1901-1902, 1902-1903, pamphlets..... 2
Freedman's hospital, report, 1901-1902, 1902-1903, unbound..... 1
Government hospital for the insane, report, 1901-1902, unbound..... 1
Governor of Arizona, report, 1901-1902, unbound..... 1
Governor of New Mexico, report, 1901-1902, 1902-1903, unbound..... 2
Governor of Oklahoma, report, 1902-1903, unbound 1
Governor of territory of Hawaii, report, 1901-1902, unbound..... 1
Indian inspector for Indian Territory, report, 1902-1903, unbound..... 1
Mine inspector for Indian Territory, report, 1901-1902, unbound..... 1

State library, biennial report, 1900-1902, (800 copies) unbound..... 800
State public school for dependent children, Coldwater, report, 1901-1902, (125 copies) unbound..... 125
State treasurer, report, 1901-1902, 1902-1903, (125 copies each)..... 250
Superintendent of the poor, report, 1900-1901, 1901-1902, (125 copies each) unbound 250
Superintendent of public instruction, report, 1901-1902, (125 copies)... 125
Supplement to village laws, 1901, with amendments, 1903, (125 copies) unbound 125
Synopsis of game and fish laws, 1901, pamphlet..... 1

Supreme Court.
Reports, vols. 127-131, (350 copies each)..... 1,750

GIFTS RECEIVED FROM INDIVIDUALS.

Atkinson, Edward, Brookline, Massachusetts.
Atkinson, E., The cost of war and warfare, 1898-1902, pamphlet..... 1

Bates, George W., Detroit.
Dedicatory exercises of new Wayne county court house, October 11, 1902, unbound 1

Beal, W. J., Michigan Agricultural College.
Canada experimental farms, report, 1901-1902, unbound..... 2
Fletcher, J., Insects, funguous diseases, treatments, etc., unbound..... 1
Massachuetts agricultural college, Hatch experiment station, report, 1897, unbound 1
Massachusetts horticultural society, transactions, 1897, part 3; 1901, parts 1, 2; 1902-1903, parts 1, 2, unbound..... 5
New York state agricultural society, report, 1881, 1883, 1884, 1885, unbound 4
New Zealand department of agriculture, division of biology and pomology, report, 1901-1902, unbound..... 1
Nova Scotia secretary of agriculture, report, 1901-1902, unbound..... 2
Ontario agricultural college, bulletin No. 127, farm poultry, etc., pamphlet 1
Agricultural college and experimental farm, report, 1900, 1902, unbound. 3
Agricultural and experimental union, report, 1901, pamphlet..... 1
Bureau of industries, report, 1902, pamphlet..... 1
Farmers' institutes, report, 1901, part 1, unbound..... 1
Fruit growers' association, report, 1900, unbound..... 1
Inspector of fumigating appliances, report, 1902, pamphlet..... 1
Inspector of San José scale, report, 1902, unbound..... 1
Queensland department of agriculture, report, 1898-1899, 1899-1900, unbound 2
Wisconsin cheese-makers' association, report of meeting, February 7, 9, 1900, unbound 1

Brownell, J., Detroit.
Genealogical record of the descendants of John Brownell, 1773-1903..... 1

Burrows, Julius C., Kalamazoo.
American historical association, report, 1895-1896, vol. 2, 1899, vol. 1... 3
Centennial international exhibition at Melbourne, reports of U. S. commissioner, 1888 1
Commercial and industrial condition of Cuba, report, 1888..... 1
Condition of agriculture in U. S. in 1893..... 1
Constitution, rules and manual of U. S. senate, edition 1901..... 1
Copper exploring expedition in Alaska, 1899..... 1
International monetary conference, 1881, report of proceedings, with appendix 1
Laws of U. S. relating to loans, paper money, etc., 1790-1895..... 1
Lighthouse board, report, 1900-1901..... 1
Manual of style governing composition and proof reading at government printing office, unbound..... 1
Military governor of Habana, report, 1901..... 1

Department of War—*Continued.*
No. 34, colonial army systems of the Netherlands, Great Britain, France, Germany, Portugal, Italy and Belgium, unbound..... 1
No. 35, target practice and remount systems, unbound..... 1
Nos. 36, 38, notes of military interest, 1901, 1902, unbound..... 2
Annual reports of secretary of war, 1899-1903..... 1
Army regulations, 1901 1
Appendix showing changes to December, 1902, and orders and circulars relating thereto, unbound 1
Ceremonies at laying of corner stone of army war college building at Washington barracks, with addresses, etc., February 21, 1903..... 1
Corps of engineers, U. S. A. survey of northern and northwestern lakes, bulletin No. 12, Lake Michigan and Green Bay, unbound..... 1
Correspondence relating to war with Spain, 1898-1900, 2 vols., unbound.. 2
Drill regulations for hospital corps, U. S. A., 1902..... 1
Explorations in Alaska, 1869-1900, unbound..... 1
Heitman, F. B., historical register and dictionary, U. S. A., 1789-1903, 2 vols. 2
Magoon, C. E., the law of civil government under military occupation.. 1
Philippine civil service board, manual of information relative to Philippine service, unbound 1
Report, 1901-1902, unbound 1
Plummer, A., The army horse in accident and disease, unbound..... 1
Porter, R. S. A., Primer and vocabulary of the Moro dialect, unbound.. 1
Report, 1901, vol. 1, parts 1-10..... 10
Subject catalogue No. 6, military literature in war department library, relating to the individual in war with the union, 2d ed..... 1
Surgeon general's office, catalogue of library, vols. 7, 8..... 2

Geological Survey—maps issued in 1902.
Arizona—Bisbee (special map), Clifton, Florence, Globe, Globe (special).
California—Anaheim, Big Trees, Capistrano, Colfax, Corona, Downey, Deep Creek, Fair Oaks, Hesperia, Jackson, Napa, Santa Ana, San Gorgionis, Santa Cruz, Santa Marcia.
Colorado—Greeley, Needle Mountain, Silverton.
Indiana—Ditney.
Indian Territory—Lukfata, Rush Springs, Paul's Valley.
Iowa—Ielwein.
Maine—Bangor, Bucksport, Castine, Orono.
Maryland—Gunpowder, Pittsville, Wicomico.
Minnesota—Anoka, White Bear.
Montana—Little Belt Mountain.
Nebraska—North Platte.
New York—Auburn, Broadalbin, Canajoharie, Chittenango, Clyde, Indian Lake, Fonda, Geneva, Lockport, Monravia, Millbrook, Morrisville, Mount Marcy, Oneida, Ovid, Palmyra, Phelps, Pultneyville, Saratoga, Skaneateles, Sodus Bay, Tarrytown, Waverly, Weedsport, Wilmurt.
North Carolina—Mount Mitchell, Williamston, Parmele.
Oregon—Sumpter, Baker City.
Pennsylvania—Boyeston, Brownsville, Chambersburg, Connelsville, Everett, Indiana, Kittaning, Latrobe, Mercersburg, Slaytington, Tioga, Wernersville.
Tennessee—Bristol.
West Virginia—Clarksburg, Milton, Raleigh.
Wisconsin—Briggsville, Portage.
Washington—Mt. Stuart.
Wyoming—Laramie, Mt. Leidy, Sundame 93
Combined maps—
Alabama-Georgia—Wedowee.
Albany and vicinity—New York.
Indiana-Kentucky—Owensboro.
Indian Territory-Texas—Gainsville.
Iowa-Wisconsin—Elkader.
Maryland-Delaware—Salisbury.

Geological Survey—Maps—*Continued.*
Maryland-Pennsylvania—Bellaire, Parkton.
Maryland-Virginia—Green Run, Princess Anne, Snow Hill.
New Jersey-New York—Navesink.
Niagara Falls and vicinity.
Norfolk, Virginia—North Carolina.
Nantahala.
Pennsylvania-New Jersey—Philadelphia and vicinity.
Virginia-West Virginia—Monterey.
West Virginia-Maryland-Pennsylvania—Hancock..
West Virginia-Ohio—Guyandot.
West Virginia-Ohio-Pennsylvania—Wheeling.
West Virginia-Pennsylvania—Morgantown.
Geological atlasses of U. S. 20
Folios, Nos. 17, 50, 78, 79, 81, 82, 84-86, 90-93, 97-100 17
Van Hise, C. R., The iron ore deposits of Lake Superior region, unbound.. 1

Interstate Commerce Commission.
Report, 1892, 1893, 1894, 1897, 1898, 1903 6
Statistics of railways in U. S., report, 1900-1901, 1901-1902 2

Library of Congress.
Calendar of John P. Jones manuscripts (2 copies) 1
Catalogue division, card distribution section, condensed rules for an author and title catalogue (6 copies), pamphlets 6
Handbook of card distribution, 1st ed. (6 copies), unbound 1
Copyright office, bulletins Nos. 5, 6, unbound 2
Division of bibliography.
Griffin, A. P. C., comp. list of books on the cabinets of England and America, pamphlet 1
List of books on labor, particularly relating to strikes, unbound.... 1
List of books on mercantile subsidies, 2d ed 1
List of books on the Philippine Islands, in the library of congress (6 copies) 6
List of books on Samoa and Guam 1
List of references on Anglo-Saxon interests, pamphlet 1
List of references on Chinese immigration (2 copies) 2
List of references on the constitution of the U. S., pamphlet 1
List of references on federal control of commerce and corporations, pamphlet 1
List of references on government ownership of railways, pamphlet. 1
List of references on industrial arbitration, pamphlet 1
List of references on the negro question (2 copies), pamphlets 2
List of references on old age and civil service pensions, pamphlet... 1
List of references on reciprocity 1
Pardo de Tavera, T. H., Biblioteca Filipina, 1903 (2 copies) 2
Richie, G. T., list of Lincolniana, M. library of congress (2 copies)... 2
Periodical division, list A, want list of periodicals and serials to 1902, unbound 1
List B, duplicate periodicals and serials, pamphlet 1
List 2, duplicate list of state and territorial session laws, etc, pamphlet. 1
Report of librarian, 1901-1902, 1902-1903 (2 copies) 3

Patent Office.
Alphabetical list of patentees and inventions 1
Rules of practice in U. S. courts, January 2, 1903, unbound 1
Report of commissioner of patents, 1901, unbound 1
Specifications and drawings of patents, July, 1901-December, 1902 (2 parts each), January-April, 1903, (3 parts each) 48

Pension Office.
Laws of U. S. governing army and navy pensions, with regulations relating thereto, unbound 1

Smithsonian Institution.
Ador G, Weltausstellung in Paris, 1900, administratiier und technischer Bericht des Schweizerischen general kommissariats..... 1
American historical association, report, 1901, 1902, vols. 1, 2..... 4
Bericht des medizinalrates über die medizinische statistik des Hamburgischen staates, 1902, unbound..... 1
Board of regents, report, 1901-1902..... 2
Bureau of American ethnology, bulletin No. 25, Trumbull, J. H., Natick dictionary; Nos. 26, 27, Boas, F., Kathlamet texts, Tsimshian texts.. 3
Report, 1897-1898, parts 1, 2, 1898-1899..... 3
Chambers, F., Western Australia, its position and prospects, unbound.. 1
Contributions to knowledge, No. 842, Nicholson, A. A., On the application of interference methods to spectroscopic measurements; No. 1373 (Hodgkins fund), Barus, C., The structure of the nucleus; No. 1413 (Hodgkins fund), Schumann, V., On the absorption and emission of air, etc., 2 pamphlets, 1 unbound..... 3
Contents and cover to vol. 29 1
Diamond, A. J, Fermantile, the golden gate of Australia, pamphlet..... 1
Langley, S. P., The 1900 solar eclipse expedition of the astrophysical observatory, Smithsonian institution, pamphlet..... 1
Memoria de la seccion Mexicana de la commission internacional de limites, entre Mexico y los estados unidos, etc., vol. 1..... 1
Miscellaneous collections, No. 1174, title page and index to vol. 41, pamphlet 1
No. 1259, list of observations, pamphlet..... 1
No. 1312, index to the literature of the spectroscope, unbound..... 1
No. 1313, bibliography of analytical chemistry of manganese 1785-1900, unbound 1
No. 1314, Bolton, H. C., chemical societies of the nineteenth century, pamphlet 1
No. 1372, international exchange service of Smithsonian institution, pamphlet 1
No. 1374, Touet, C. H., index to the literature of the thorium, vol. 44, part 1, unbound..... 1
No. 1376, list of publications of Smithsonian institution, 1846-1903, unbound 1
Quarterly issue, vol. 1, parts 1, 2, July, September, 1903, unbound..... 1
National museum, bulletin No. 1, Cope, E. D., check list of American bactrachia and reptilia, unbound..... 1
Nos. 2, 3, parts 1, 2, Kidder, J. H., contributions to the natural history of Keguellan Island, parts 1, 2, unbound..... 2
No. 4, birds of Southwestern Mexico, etc., unbound..... 1
No. 5, catalogue of the fishes of Bermuda Islands, unbound..... 1
No. 6, Goode, G. B., classification of the collection to illustrate the animal resources of the U. S., unbound..... 1
No. 11, Gill, T., bibliography of the fishes of the Pacific coast of the U. S. to the end of 1879, unbound..... 1
No. 14, Goode, G. B., catalogue of the fisheries of the U. S., unbound.. 1
No. 15, Kumlein, L., contribution to the natural history of Arctic America, made in connection with the Howgate polar expedition, 1877-1888, unbound 1
No. 17, Cope, E. D., on the zoological position of Texas, unbound..... 1
No. 26, Avilfauna Columbiana, etc. (2d ed.), unbound..... 1
No. 27, descriptive catalogues containing a report on the exhibit of fisheries and fish culture in the U. S., etc., unbound..... 1
No. 29, Stejneger, L., results of ornithological explorations in the Commander Islands and Kamschatka, unbound..... 1
No. 30, bibliographia of American naturalists, etc., unbound..... 1
No. 31, Willston, S. W., synopsis of North American syrphidae, unbound 1

Smithsonian Institution—*Continued.*

No. 52, Dyar, H. G., a list of North American lepidoptera, and key to the literature of this order of insects, unbound..... 1

Contributions to U. S. national herbarium, vol. 8, parts 1-3, 1 pamphlet, 2 unbound 3

Instructions to collectors of historical and anthropological specimens. 1

Proceedings, vols. 24-26..... 3

Report, 1900-1901, 1901-1902..... 2

Superintendent of Public Documents.

Monthly catalogue of U. S. public documents, May-December, 1902; January-December, 1903; January-April, 1904, unbound..... 24

Report, 1901-1902; 1902-1903, pamphlets..... 2

Tables of, and annotated index to congressional series of public documents 1

DOCUMENTS RECEIVED IN EXCHANGE FOR MICHIGAN DOCUMENTS.

ALABAMA.
- General laws, 1903, (2 copies) 2
- Department of archives and history, official and statistical register, 1903. 1
- Supreme court reports, vols. 130-137 8

ARIZONA.
- Acts, memorials and resolutions, 1903 1
- Journal, 1903, unbound 1

ARKANSAS.
- Acts, 1903 1
- Public documents, 1901-1902 1
- Supreme court reports, vol. 70 1

AUSTRALIA.
- Official record of the debates of the Australian convention, 3d session, January-March, 1898, 2 vols 1

BRITISH COLUMBIA.
- Minister of mines, report, 1900-1901, 1901-1902, 1902-1903, unbound 3

CALIFORNIA.
- Blue book, 1903 1
- Descriptive list of libraries of California, unbound 1
- Journal of the house, 1903 1
- Journal of the senate, 1903 1
- Library laws, 1903, pamphlet 1
- State library, quarterly bulletins, vol. 2, Nos. 6-10, 1902; vol. 3, No. 1, (special bulletin) 2, 1902, pamphlets 7
- Trustees report, 1901-1902, pamphlet 1
- Statutes and amendments to codes, 1903, (2 copies) 2
- Supreme court reports, vols. 135-140 6

CANADA, DOMINION.
- Canadian archives, report, 1902, unbound 1
- Census, 1901, vol. 1 1
- Geological survey, report, 1899, vol. 12 1
  - Maps to accompany report, Nos. 626, 688, 696, 697, 714, 742, 750, 771 .. 8
- Journals of the house, vol. 37, 1902; vol. 38, 1903 2
- Journals of the senate, vol. 37, 1902; vol. 38, 1903 2
  - Appendix to vol. 37 1
- Maps to accompany report of department of public works, 1900-1901, (3 maps in case) 1
- Maps to accompany report of department of railways and canals, 1901, (12 maps in case), 1902, maps Nos. 1-11 23
- Maps to accompany report of surveyor general, (26 maps in case) 26
- Sessional papers, vol. 36, Nos. 1-13, 1902; vol. 37, Nos. 1-12, 1903 25
- Statutes, 1902, vols. 1, 2 (in one), 1903, vol. 2 2
- Supreme court reports, vols. 31, 32 2

Manitoba.
- Crop and live stock, bulletins Nos. 67, 68, 69, 1903, pamphlets 3
- Department of agriculture and immigration, report, 1901-1902, pamphlet. 1
- Journals of legislative assembly, 1902, 1903 2
- Map of Manitoba, 1903 (sheet) 1
- Statutes, vols. 1, 2 (in one), 1902 1

CANADA, DOMINION—*Continued.*

Northwest Territories.

Ordinances, 5th legislative assembly, 1st and 2d session, 1903 (2 copies each), 2 unbound 4

Public accounts, 1901-1902, unbound 1

Nova Scotia.

Revised statutes, 1900, Vols. 1, 2 (in one) 1

Ontario.

Catalogue of accessions in legislative library, 1901-1902, unbound 1

Journals of assembly, vol. 37, 1903 1

Municipal ownership or operation of public utilities 1

Report of inspector of prisons and public charities upon the Ontario institution (Belleville) for the education of the deaf and dumb, 1895-1896, pamphlet 1

Sessional papers, vol. 34, parts 2-9, 1902; vol. 35, parts 1-10, 1903 19

Statutes, 1903 1

Quebec.

Legislative assembly journal, vol. 36, 1902; vol. 37, 1903 2

Legislative council journal, vol. 36, 1902; vol. 37, 1903 2

Sessional papers, vol. 35, parts 1-3, 1902; vol. 36, part 1 (2 copies), part 2, 1903 6

Statutes, 1903 1

CHILE.

Boletin de las leyes i decretos del gobierno, libro. 71, 72, primer and segundo trimestre, 1901, 1902, unbound 3

Camara de disputados, boletin de las sesiones ordinarias, 1902, unbound. 2

Sesiones estraordinarias, 1901, 1902, unbound 2

Sesion de congres nacional, 1901, unbound 1

Camara de senadores, boletin de la sesiones ordinarias, 1901, 1902, unbound 2

Sesiones estraordinarias, 1901, 1902, unbound 2

Lei presupuestos de las gastos jenerals de la administracion publica de Chile, 1902, 1903, unbound 2

Los problemas internacionales de Chile, la cuestion Argentina la Patagonia hasta el tralado de 1881, unbound 1

COLORADO.

Abstract of vote cast for general elections, 1892-1900, unbound 1

Acts relating to revenue, 1901 (2 copies), unbound 2

Adams, Gov. A., and Thomas, Gov. C., messages, 1899, unbound 1

Adjutant general, biennial report, 1898-1900 1

Agricultural college, catalogue, 1897-1898, unbound 1

Agricultural statistics, 1893, pamphlet 1

Arbor day, April 15, 1898, pamphlet 1

Notes with suggestions for bird day, August 20, 1900, pamphlet 1

Attorney general, report, 1895-1896, 1897-1898, 1899-1900 3

Birds of Colorado, shall they be protected, pamphlet 1

Block, B. A., comp. Colorado, its resources, its men, a lesson in prosperity, unbound 1

Board of agriculture, experiment stations, report, 1899, 1900, unbound .. 2

Board of arbitration, report, 1897-1898, pamphlet 1

Board of capitol managers, biennial report, 1894-1896, 1898-1900, pamphlets 2

Board of equalization, report, 1895-1896, pamphlet 1

Board of horticulture, report, 1899, 1900, unbound 2

Bureau of labor statistics, report, 1893-1894, 1899-1900, unbound 2

Bureau of mines, bulletins Nos. 3, 5, pamphlets 2

Report, 1896-1897, 1899-1900, unbound 2

Carter, C. M., and Roosevelt, G. F., manual training for eight years, unbound 1

Charities and correction, biennial report, 1898-1900, unbound 1

Commissioner of revenue, report, 1899-1900, unbound 1

Committee appointed to investigate state land office, 1891, pamphlet 1

Course of study for public schools of Colorado, issued 1890, 1900, 1 pamphlet, 1 unbound 2

Court of appeals reports, vol. 15 (2 copies) 2

COLORADO—*Continued.*

Dairy and food commissioner, report, 1899-1900 1
Department of insurance, report, 1881-1882, part 1, fire and marine, unbound 1
Department of public instruction, bulletin, January 20, 1896, pamphlet.. 1
Flag day proclamation, June 14, 1901, pamphlet 1
Fish commissioner, report, 1895-1896, pamphlet 1
Forest game and fish commission, report, 1897-1898, unbound 1
Greenfell, H. L., suggestions concerning human treatment of animals, pamphlet 1
Humane society handbook, 1900, pamphlet 1
Industrial school for girls, biennial report, 1894-1896, 1898-1900, 1 pamphlet, 1 unbound 2
Industrial school for boys, biennial report, 1894-1896, unbound 1
Insane asylum, report, 1899-1900, unbound 1
Inspector of coal mines, report, 1895, 1897, 1898, (1 unbound) 3
Lafayette memorial day, October 19, 1898, unbound 1
Land commissioner, report, 1899-1900, pamphlet 1
Laws, 1902, (extra session) 2 copies 2
Laws relating to board of land commissioners, 1897, pamphlet 1
Laws relating to elections, 1899, unbound 1
Legislative manual, 1901, unbound 1
Memorial day, May 30, 1902, and flag day, June 14, 1902, proclamaation (in one), pamphlet 1
Orman, Gov. J. B., messages, 1901 (special session), January 8, 1902 (special session), pamphlets 2
Patton, G. E., official decisions concerning school boards, teachers, etc., pamphlet 1
Proposed act in relation to special revenue, February 10, 1902, unbound. 1
Purdy, L., progress toward local option in taxation, pamphlet 1
Report of joint committee of senate and house of representatives, appointed by secretary of state in pursuance of section 1391 (general statute), to examine and verify the accounts of auditor and treasurer, pamphlet 1
Railroad commissioner, report, 1891-1892 1
Routt, Gov. J. L, message January 7, 1893, unbound 1
Message with inaugural message of Gov. D. H. Waite, unbound 1
School document, No. 12, 1903, lesson on plants, unbound 1
School for the deaf, dumb and blind, biennial report, 1894-1896, 1896-1898, 1898-1900, unbound 3
School law amended to date, 1897, 1900, unbound 2
Schoolroom decoration, 1897, pamphlet 1
Secretary of state, biennial report, 1888-1890, 1890-1892, 1894-1896, 1898-1900 4
Session laws, 1903, (2 copies) 2
Soldiers' and sailors' home, report, 1891-1892, 1899-1900, pamphlets 2
State auditor, biennial report, 1892-1894, 1894-1896, 1896-1898, 1898-1900, 3 pamphlets, 1 unbound 4
State board of pardons, report, 1899-1900 1
State board of stock inspectors, report, May-December, (2 copies), pamphlets 2
State engineer, report, 1899-1900 1
State geologist, report, 1883-1884, 1899-1900, unbound 2
State home for dependent and neglected children, report, 1899-1900, unbound 1
State inspector of boilers, report, 1895-1896, pamphlet 1
State normal school, report of trustees and president, 1899-1900, unbound. 1
State penitentiary, biennial report, 1894-1896, 1896-1898, 1898-1900, 1 unbound 3
State preparatory school, catalogue, 1900-1901, pamphlet 1
State reformatory, biennial report, 1894-1896, pamphlet 1
State treasurer, biennial report, 1890-1892, 1892-1894, 1894-1896, 1898-1900, (2 unbound) 4
State veterinary and sanitary board, report, 1899-1900 1
Superintendent of insurance, report, 1899-1900 1

COLORADO—*Continued.*

Superintendent of public instruction, biennial report, 1876-1878, 1886-1888, 1888-1890, (2 unbound) 3
Supreme court reports, vols. 27-31, (2 copies each) 10
Thomas, Gov. C. S., biennial message; and Bowman, Gov. J. B., inaugural address 1
Thomas, Gov. C. S., special message, March 13, 1899, pamphlet 1
University of Colorado, catalogue, 1893-1894, 1896-1897, 1897-1898, 1900-1901, unbound 4
Regents' report, 1898-1900, pamphlet 1
Wait, Gov. D. H., biennial message, 1895, unbound 1

CONNECTICUT.

Bureau of Labor statistics, report, 1903 1
Chamberlain, Gov. A., message, 1903 1
Constitution 1818-1901 with amendments and federal constitution, pamphlet 1
Constitutional convention, the representation of all, pamphlet 1
Constitutional rights of the towns of Connecticut are in danger, pamphlet 1
Economic league, preamble and platform, pamphlet 1
Historical society collections, vol. 9 1
Report, 1902, unbound 1
History of Connecticut heavy artillery, souvenir, unbound 1
History of first Connecticut artillery, etc., operating against Richmond, 1861-1865 1
Hospital for insane, 1868-1893, (Alsop memorial) 1
Increasing representation, who are to get it? pamphlet 1
Journal of constitutional convention, 1902, pamphlet 1
Journal of the house, 1903 1
Journal of the senate, 1903 1
Laws, 1903 1
List of bills, etc., reported on by a committee of the general assemly, 1903, revised to the end of the session, unbound 1
Murray, T. H., history of 9th regiment, Connecticut volunteer infantry, 1861-1865 1
Printed resolutions of the constitutional convention, 1902 1
Proposed constitution of Connecticut, to be submitted for adoption or rejection, June 16, 1902, pamphlet 1
Public documents, 1901, vols. 1-3; 1902, vol. 1, parts 1, 2; vol. 2; vol. 3, parts 1, 2; vol. 4, part 2 3
Public library document, Nos. 2, 3, 1904, pamphlets 2
Register and manual, 1903, 1904 2
Revision of general statutes, 1902 1
Rolls of delegates to constitutional convention, 1902, pamphlet 1
Rules and orders of constitutional convention, 1902 1
School documents, Nos. 6-11, 1904, pamphlets 6
Special laws, 1903, vol. 14 1
State librarian, report, 1901-1902 1
Supreme court reports, vols. 74, 75 2
Taylor's legislative souvenir, 1903-1904 1

DELAWARE.

Board of health, biennial report, 1900-1902, unbound 1
Delaware college, agricultural experiment station, bulletin No. 60, August, 1903, pamphlet 1
Laws, 1901-1903, vol. 22 1
Original land titles in Delaware, known as Duke of York records, 1646-1679, unbound 1
State auditor, report, 1900-1901, 1901-1902 2
State treasurer, biennial report, 1900-1902 1
Supreme court reports (Pennewells), vol. 3 1

FLORIDA.

Laws, 1903 1
Supreme court reports, vol. 42, 43 2

FRANCE.

Ministére de l'agriculture, service de Santé et de l'hygiéne publique, etc, bulletins, February, March, June-December, 1903; January, February, 1904, 6 pamphlets, 2 unbound 8

Rapports des commission medicales provincialles sur leur travaux, 1901, unbound 1

Ministére de l'instruction publique, etc., bulletins de l'office du travail, Nos. 2-9, 11, 12, 1902; Nos. 3-12, 1903; Nos. 1, 2, 1904, unbound..... 21

GEORGIA.

Laws, 1902, 1903..... 2

Journal of the house, 1902, 1903..... 2

Journal of the senate, 1902, 1903..... 2

Supreme court reports, vols. 114-118..... 5

GREAT BRITAIN.

London patent office, patents for invention, abridgments of specifications, 1867-1876, 1877-1883, 1897-1900, 35 pamphlets, 176 unbound..... 211

Royal observatory, Cape of Good Hope, report of his majesty's astronomer, 1901, 1902, pamphlets..... 2

Public general acts, 27th parliament, 1st and 2d sessions, 1900-1901, 4th session, 1903 2

HAWAII.

Laws, 1903, 1904..... 2

Supreme court reports, vol. 14..... 1

IDAHO.

Annotated code, 1901, vols. 1-4..... 4

Free library commission, biennial report, 1901-1903, pamphlet..... 1

Insurance laws, 1902, pamphlet..... 1

Notes on irrigation laws of Idaho, etc., unbound..... 1

Report of mining districts, 1903, unbound..... 1

Session laws, 1903..... 1

Supreme court reports, vol. 1 (n. s.), January, 1866-September, 1880; 2-7 7

ILLINOIS.

Blue book, 1903 1

Laws, 1903, (2 copies)..... 2

State board of arbitration, report, 1901-1902..... 1

State library catalogue, 1904..... 1

Supreme court reports, vols. 194-206..... 13

INDIANA.

Abstract of vote by precincts, November election, 1900, unbound..... 1

Academy of science, proceedings, 1901, unbound..... 1

Acts of general assembly, 1903..... 1

Appellate court reports, vols. 27-31..... 5

Arbor day and bird day, annual for schools, October 24, 1902, unbound.. 1

Attorney general, biennial report, 1900-1902..... 1

Board of managers of industrial home for girls, and woman's prison, report, 1900-1901, 1901-1902, unbound..... 1

Board of medical registration and examination, report, 1900-1901..... 1

Board of state charities, report, 1900-1901, 1901-1902..... 2

Board of tax commission, biennial report, 1901-1903, and proceedings, 1902, unbound 1

Central Indiana hospital for insane, report, 1901-1902..... 1

Charities and correction, bulletins for quarter ending April and July, 1902, January, 1903, unbound..... 3

Report, 1901-1902, with supplement, pamphlet..... 1

Commissioner of fish and game, report, 1900-1902..... 1

Custodian of public buildings and property, report, 1901-1902..... 1

Department of inspection of mercantile and manufacturing establishments, etc., report, 1901-1902..... 1

Statistics, biennial report, 1900-1902..... 1

Eastern hospital for insane, report, 1900-1902, pamphlet..... 1

Farmers' institutes, report, 1902, unbound..... 1

Finding list of traveling libraries, 1904, unbound..... 1

INDIANA—*Continued.*

Indiana college association, address and proceedings, Indianapolis, December 26, 1901, December 27, 1902 2
Hospital for insane, biennial report, 1900-1902, unbound 2
Horticultural society, report of annual meeting, December 5, 6, 1901 1
Transactions, 1901-1902, (1 unbound) 2
Institution for education of the deaf and dumb, report, 1900-1901, unbound 1
Labor commissioner, report, 1900-1902 1
Librarian and state library, report, 1901-1902 1
Library commission, quarterly circular of information, vol. 4, No. 1, January, 1904, pamphlet 1
List of members of senate and house of representatives, from 1st to 63d sessions, and counties represented by them, 1816-1903, unbound 1
Normal school catalogue, 1901-1902, unbound 1
Report, 1900-1902 1
Northern Indiana hospital for insane, report, 1901-1902, unbound 1
Reform school (Plainfield), report, 1901-1902, pamphlet 1
School for feeble minded youth, report, 1900-1901, 1901-1902, (1 unbound) 2
School for librarians and summer school, Winona Lake, July 4-August 3, 1904, pamphlet 1
Secretary of state, biennial report, 1900-1902 1
Soldiers' and sailors' orphan home, report, 1901-1902, unbound 1
Soldiers' home, report, 1901-1902, pamphlet 1
State entomologist, report, 1901-1902, pamphlet 1
State officers, report, 1900-1901 1
State prison, biennial report, 1900-1902, pamphlet 1
State veterinarian, report, 1901-1902, pamphlet 1
Superintendent of public instruction, biennial report, 1900-1902 1
Supreme court reports, vols. 158-160 3
University catalogue, 1901-1902, 1903-1904, unbound 2
Bulletin, vol. 1, No. 1, May, 1903, unbound 1
School of law (Bloomington), annoucement, 1902-1903, unbound 1

IOWA.

Circular of library information, vols. 3, 4, No. 2, 1902, pamphlets 2
Laws, 1902 1
Library commission, report, 1900-1903, unbound 1
Official register, 1904 1
Report of executive council, June 30, 1901-July 1, 1903, unbound 1
Supreme court, reports, vols. 113-120 8

JAPAN.

Imperial university, Tokio, college of medicine, mittheilungen aus der medicinischer facultat, band 6, No. 1, unbound 1
Ten books, (3 unbound) 10

KANSAS.

Court of appeals, reports, vol. 10 1
Journal of the house, 1899, 1901, 1903 3
Journal of the senate, 1899, 1901, 1903 3
Journals of the senate and house, (special session in one) 1
Laws, 1903 1
Special session, 1903 1
Normal school bulletin, vol. 2, No. 17, unbound 1
Public documents, 1897-1898, 1899-1900, 1901-1902 3
State librarian, biennial report, 1900-1902, unbound 1
Supreme court reports, vols. 63-66 4

KENTUCKY.

Acts, 1902 1
Court of appeals reports, vols. 105-107 3
Documents, 1901, vols. 1-6 6
Journal of the house, 1902 1
Journal of the senate, 1902 1
Manual, 1902 1
State library, supplemental catalogue, 1902, unbound 1
Supreme court reports, vols. 103-107 5

LOUISIANA.

Acts, 1902, 1903	2
Adjutant general, report, 1900-1901, unbound	1
Attorney general, biennial report, 1900-1902	1
Auditor of public accounts, biennial report, 1900-1901	1
Bank examiner, biennial report, 1900-1902, pamphlet	1
Board of administrators of charity hospital, report, 1900-1901	1
Board of commissioners of port of New Orleans, 1900-1901, unbound	1
Board of health, biennial report, 1900-1901	1
Board of state engineers, report, 1901-1902, unbound	1
Bureau of labor statistics, report, 1901	1
Commissioner of agriculture, report, 1900-1901	1
Gulf biological station, report, 1902, pamphlet	1
Official house journal, 1902	1
Official senate journal, 1902	1
Land office, biennial report, 1900-1902, pamphlet	1
List of pensioners of Louisiana, 1902, pamphlet	1
Secretary of state, report, 1900-1901	1
Soldiers' home, biennial report, 1900-1902, unbound	1
State board of appraisers, report, 1901	1
State librarian, biennial report, 1900-1902, pamphlet	1
State penetentiary, report, 1901, unbound	1
State treasurer, report, 1900-1901	1
State university and agricultural and mechanical college, biennial report, 1900-1902, unbound	1
Superintendent of public instruction, report, 1900-1901, unbound	1
Supreme court reports, vols. 106-110	5
Tulane university, register, 1901-1902, unbound	1

MAINE.

Adjutant general, report, 1898, 1899, 1900	3
Department of forestry, bulletin No. 1, 1903, pamphlet	1
Hill, Gov. J. F., inaugural address, January 23, 1903, pamphlet	1
House bills and documents, 1903, Nos. 1-272, 273-544	2
Journal of the house, 1903	1
Journal of the senate, 1903	1
Laws, 1903	1
Legislative record, 1903	1
Legislative register and manual, 1902, 1903	2
Memorial addresses on life and character of Thomas B. Reed, January 28, 1903, pamphlet	1
Public documents, 1902, vols. 1-4, 1903, vols. 1-4	8
Statutes, 1903	1
Supreme court reports, vols. 96, 97	2
York deeds, book 12, part 1, 1726-1727	1

MARYLAND.

Commissioner of land office, biennial report, 1901-1903, pamphlet	1
Court of appeal reports, vols. 94-97	4
House and senate documents (in one), 1902	1
Journal of the house of delegates, 1902	1
Journal of the senate, 1902	1
Laws, 1903	1
State library commission, report, 1903, pamphlet	1

MASSACHUSETTS.

Acts and resolves, 1902, 1903	2
Acts and resolves of the province of Massachusetts Bay, vol. 9, 1708-1719; vol. 10, 1720-1725	2
Appendix to vol. 9	1
Ewer, T. K., third Massachusetts cavalry in war of the Union	1
Manual, 1903, 1904	2
Public document, No. 52, report of the custody and condition of public records by parishes, towns and counties, 1903, pamphlet	1
Public documents, 1901, vols. 1-12; 1902, vols. 1-4, 6-8, 10	20
Revised laws, 1902, vols. 1, 2	2
Soldiers' and sailors' in revolutionary war, vol. 11	1

MASSACHUSETTS—*Continued.*

Special laws, 1898-1901, vol. 18	1
State librarian, report, 1902-1903, with annual supplement, unbound	1
Supreme court reports, vols. 179-183	5
Vital records of towns to the year 1850—	
Alford, Arlington, Barre, Becket, Bedford, Gill, Great Barrington, Hinsdale, Holden, Lee, Leicester, Lexington, Malden, Manchester, Marblehead, Middleton, Milbury, New Brunswick, Pelham, Peru, Petersham, Princeton, Shrewsbury, Southborough, Topington, Topsfield, Walpole, Waltham, Westborough	29

MINNESOTA.

Manual, 1901	1
State library commission, publication 1, 1903, Minnesota library laws, 1903, pamphlet	1
Supreme court reports, vols. 83-88	6

MISSISSIPPI.

Department reports, 1900-1901	1
Journal ol the senate (special session), 1902, (2 copies)	2
Supreme court reports, vol. 79	1

MISSOURI.

Court of appeal reports, vols. 90-102	13
Laws, 1903, (3 copies)	3
State tax commission, report, 1903, including a digest of revenue laws	1
Supreme court reports, vols. 164-177	14

MONTANA.

Attorney general, biennial report, 1900-1902	1
Auditor general, report, 1901-1902, unbound	1
Board of charities and reform, report, 1901-1902, pamphlet	1
Board of commissioners for the insane, report, 1900-1902, pamphlet	1
Board of education, report, 1901-1902, unbound	1
Board of health, bulletin, vol. 1, No. 2, November, 1903, pamphlet	1
Board of sheep commissioners, report, 1901-1902, pamphlet	1
Board of state prison commissioners, report, 1901-1902, pamphlet	1
Board of stock commissioners, state veterinarian, and recorder of marks and brands, report, 1901-1902, unbound	1
Bureau of labor, agriculture and industry, report, 1901-1902	1
In memoriam, Horace R Huck, pamphlet	1
Inspector of mines, report, 1900-1901	1
Irrigation; ought Montana aid it, and if so, how? unbound	1
Laws, 1903	1
Laws and resolutions (extra session), May 26, 1903, pamphlet	1
Librarian of historical and miscellaneous department of state library, biennial report, 1900-1902, (2 copies)	2
The political situation in Montana, 1900-1902, unbound	1
Secretary of state, report, 1901-1902	1
State examiner, report, 1901-1902	1
State land office, report, 1901-1902, pamphlet	1
State treasurer, biennial report, 1900-1902, pamphlet	1
Suggestive program for arbor day, May 10, 1904, pamphlet	1
Supreme court reports, vols. 25-28	4
Toole, Gov. J. K., message to 8th legislature, January 5, 1903, unbound	1

NEBRASKA.

Journal of the house, 1903	1
Journal of the senate, 1903	1
Laws, 1903	1
Public library commission, report, 1902 (2 copies), pamphlets	2
Public documents, 1899-1900, vols. 1-4	4
University of Nebraska, agricultural experiment station, bulletins, vol. 13, articles 3-5; vol. 14, articles 2-4; vol. 15, articles 1-5; vol. 16, Nos. 80, 83, articles 1-4, pamphlets	13
Press bulletins, No. 16, 18, 1902-1903, pamphlets	2
Report, 1903, unbound	1
Supreme court reports, vol. 1 (unofficial), 62-64	4

NEVADA.

Statutes, 1903, (2 copies) 2
Supreme court reports, vol. 26 1

NEW HAMPSHIRE.

Annual reports, 1901-1902, vols. 1-3 3
Author list of state library, vol. 1, June, 1902 1
Journals of the house and senate, 1903, (in one) 1
Laws, 1903 1
Manual of the constitution, 1902, unbound 1
Manual of general court, 1903 1
Public libraries, bulletins, vol. 4, Nos. 1, 2, March-June, 1903; Nos. 3, 4, n. s., September, 1903-June, 1904; vol. 5, Nos. 1, 2, (index to Granite monthly, vols. 1-34), 2 pamphlets, 1 unbound 3
Supreme court reports, vols. 70, 71 2

NEW JERSEY.

Archives, vol. 22, 1st series, marriage records, 1865-1900 1
Equity reports, vols. 61-64 4
Journal of the senate (extra session), 1903 1
Laws, 1902, 1903, 1904 3
Legislative documents, 1901, vols. 1-5; 1902, vols. 1-5 10
Manual, 1903 1
Minutes of general assembly, 1903 1
Public commission, report, 1902-1903, pamphlet 1
Report of librarian, 1901-1902, 1902-1903 2
Supreme court reports, vols. 66-68 3

NEW MEXICO.

Acts, 1903, (1 unbound) 2
Supreme court reports, vol. 10 1

NORTH CAROLINA.

American association of instructors of the blind, proceedings of meeting at Raleigh, July 9-11, 1902, unbound 1
Bureau of labor and printing, report, 1902 1
Institution for education of the deaf, dumb and blind, report, 1900-1902, unbound 1
Supreme court reports, vols. 130-133 4

NEW SOUTH WALES.

Aborigines protection board, report, 1902, unbound 1
Administration of government docks and workshops of Cockatoo Island, report, 1902, unbound 1
Department of public works, report, 1901-1902, unbound 1
Factories and workshops act, report, 1902, pamphlet 1
Historical records, vol. 7, 1809-1811, unbound 1
Law almanac, 1903, unbound 1
Minister of public instruction, report, 1902, unbound 1
Prison report, 1902, unbound 1
Royal commission of inquiry into the working of compulsory and arbitration laws, report, 1901, pamphlet 1
Statistical register, 1900 and previous years 1

NEW YORK.

Appellate court reports, vols. 66-87 22
Assembly documents, 1900, vols. 1-21; 1901, vols. 1-20, 25, 32 49
Assembly journal, 1901, vols. 1-5; 1902, vols. 1-3 8
Calendar of bills, 1902 1
Clinton, Gov. G., public papers (war of revolution series), vols. 5, 6 2
Council of appointment, vols. 1-3, military records, 1784-1821; vol. 4, index 4
Court of appeal, reports, vols. 169-176 8
Criminal, reports, vols. 15, 16 2
Ecclesiastical records, vols. 1, 2 2
Forest, fish and game commission, report, 1901-1902 2
Forest, fish and game law, 1900, amended in 1903 1
Fox, W. F., tree planting on streets and highways, unbound 1
Laws, 1902, 1903, vols. 1, 2 4

Scripps, James E., Detroit.
Scripps, J. E., Genealogical history of the Scripps family, and its various alliances 1
Seawright, James A., Pennsylvania.
Seawright, J. B., The old pike 1
Sellers, E. J., Philadelphia.
Sellers, E. J., Partial genealogy of the Sellers family of Pennsylvania.. 1
Shellenberger, J. K.
Shellenberger, J. K., The battle of Franklin, paper read before Minnesota commandery of loyal legion of U. S., December 9, 1902, pamphlet 1
Sibley, H. S. Detroit.
Clark, A. H., Year book of national society of sons of American revolution, 1903 1
Cornish, L. H., comp., National register of the society of sons of American revolution, 1902 1
Sly, W. S., Lansing.
Sly, W. S., Anneeta, the Gypsy artist 1
Smith, H. I.
Smith, H. I., Methods of collecting anthropological material, pamphlet.. 1
Plan for simplification and reconstruction of the monetary system of U. S., pamphlet 1
Smith, Mrs. Mary F., Woonsocket, Rhode Island.
Ballon, A., comp., Elaborate history and genealogy of the Ballons of America 1
Starkweather, Henry.
Report of proceedings of 37th encampment of department G. A. R., Minnesota, St. Paul, March 12, 13, 1903 1
Stowe, George F.
Report of trade and commerce of Chicago, 1901 1
Storrs, L. C., Lansing.
Barrows, I. C., Ed. Proceedings of national conferences of charities and correction, 1902 1
Tiffany Glass and Decorating Co.
Memorial tablets ancient and modern, etc 1
Portfolio of Tiffany art work (plates) 1
Out-of-door memorials, mausoleums, tombs, etc., pamphlet 1
Tiffany favrile glass considered in its chronological relationship to other glass, etc., (2 copies) pamphlets 1
Tiffany glass mosaics for walls, ceilings, etc., pamphlets, 3 copies 3
Unknown.
Autograph collection of F. W. French, unbound 1
Baker, F., Story of woman's foreign missionary society of Methodist Episcopal church, 1869-1895 1
Biennial report of secretary of state, Nevada, 1901-1902, unbound 1
Brief historical sketch of the "Fighting McCooks," (reprint from the Scotch-Irish society of America) pamphlet 1
Catalogue of the library of F. W. French, Boston, unbound 1
Catalogue of rare portrait views and prints relating to America, unbound 1
Clark, W., From Hong Kong to the Hymalayas 1
Cope, E. D., The classsification of the ophidia, a paper read before the American philosophical society, September 21, 1894, pamphlet 1
Sketch of the geology of Maryland, pamphlet 1
Sketch of the geology of Ohio, pamphlet 1
Dickens, C., Child's history of England 1
Dawson, W., The Wellcome psychological research laboratory, founded 1894 1
Eells, M., A reply to Prof. Bourne's "Whitman Legend," unbound 1
Greenwood, G., Bonnie Scottland 1
International prison congress, new legislation concerning crimes, misdemeanors and penalties, compiled from laws of 55th congress 1
Jacob, J. G., Life and times of Patrick Gass 1

Unknown—*Continued.*
Massachusetts state federation of woman's clubs, Worcester, May 15, 16, 1903, report, pamphlet 1
Meredith, O., Lucille 1
Narrative of an attempt made by the French of Canada upon the Mahaque's country, reproduced in fac similie from 1st edition printed by William Bradford, 1693 1
Olmstead, D., Reform in land transfer, with suggestions for an improved system 1
Speed, T., Who fought the battle? Address delivered before army corps society of Louisville, January 26, 1904, pamphlet 1
Superintendent of New York banks, report, 1899 1

Upson-Walton Co., Cleveland.
Something about rope 1

Welsh, Herbert, Philadelphia.
Facts regarding benevolent assimulation in the Philippine Islands, pamphlet 1
Massachusetts meetings of protest against the suppression of truth about the Philippines 1

White, Peter, Marquette.
American souvenir of old war songs, unbound 1

Wilbur, C. L., Lansing.
Annuario de estadistica demografico sanitoria anno II, 1896, unbound .. 1
Norges afficielle statistik fjerde raekke, oversigt over sindssy geasylernes virksomhed 1 aaret, 1901, (statistique des hospices d'alienes, 1901) unbound 1
Prima censo municipal de publicacion, condatos sobre edificacion comercioé industria de la cindad del rosario de Santa Fé (republica Argentina), 1902, unbound 1

GIFTS RECEIVED FROM ASSOCIATIONS, ETC.

Alaska Packers' Association.
Davidson, G., The Alaskan boundary 1

American Bar Association.
Reports, vols. 25, 26, 1902, 1903 2

American Book Co.
Roosevelt, T., Address on the occasion of the opening of Louisiana Purchase Exposition, St. Louis, April 30, 1903, pamphlet 1

American Congregational Association.
Report, May 25, 1903, pamphlet 1

American Free Trade League.
Free Trade Almanac, 1903, pamphlet 1

American Historical Association.
Officers, committee, act of incorporation, etc., 1903, 1904, unbound 2

American Pharmaceutical Association.
Proceedings, Philadelphia, September, 1902, Mackinaw Island, August, 1903, unbound 2

American Sunday School Union.
Report, 1902, unbound 1

Amherst College.
Catalogue, 1902-1903, unbound 1

Ann Arbor Public Library.
Catalogue, 1903-1904, unbound 1
Classified list of books for younger readers, unbound 1

Armada Free Public Library.
Catalogue, 1904, pamphlet 1

American Library Association.
Handbook, 1903, unbound 1
Papers and proceedings of meetings, Boston and Magnolia, Massachusetts, June 14-20, 1902; Niagara Falls, June 22, 26, 1903, unbound 2

American Medico-Psychological Association.
Proceedings, Montreal, January 17-20, 1902; Washington, D. C., May 12-15, 1903 2

American Museum of Natural History.
Bulletins, vol. 17, part 2; vol. 18, part 1, unbound 2

Armstrong Association.
The work and proceedings of Hampton, pamphlet 1

Boston City Auditor.
Report, 1902-1903, 1903-1904 2

Boston Public Library.
Annual list of new and important books added to the library from monthly bulletins, 1901-1902, 1902-1903, unbound 2
Finding list of genealogies and town and local histories, containing family records, unbound 1
Monthly bulletin, vol. 7, Nos. 6-12, 1902; vol. 8, Nos. 1-12, 1903; vol. 9, Nos. 1-6, 1904 25
Trustees' report, 1902-1903, unbound 1

Bowdoin College, Maine.
Catalogue, 1903-1904, unbound 1
Cole, S. V., and Reed, T. B., Oration and poem on the occasion of the one hundredth anniversary of Bowdoin college, June 25, 1902, pamphlet 1
Dedication of Hubbard Hall, June 24, 1903, pamphlet 1
Report of president, 1903-1904, unbound 1

Brooklyn Public Library.
Co-operative bulletin, n. s., vol. 1, Nos. 1-11, 1901-1902; vol. 2, Nos. 1-10, 1903; vol. 3, Nos. 1-6, 1904, pamphlets 29
Trustees' report, 1902-1903, pamphlet 1

Buffalo Historical Society.
Publications, Nos. 5, 6, unbound 2

Buffalo Public Library.
Classroom libraries for public schools, unbound 1
Descriptive catalogue of Glück collection of manuscripts and autographs in Buffalo public library, unbound 1

Bunker Hill Monument Association.
Proceedings, June 17, 1902-1903 2

California Library Association.
Constitution, by-laws, etc., pamphlet 1
Library laws, 1850-1903, (publication No. 14) pamphlet 1

Carnegie Public Library, Atlanta, Georgia.
Monthly bulletin, August-September, 1902; January-May, 1903, pamphlets 7
Report, 1903, pamphlet 1

Carnegie Library, Nashville, Tennessee.
Report, 1900-1901, 1902-1903, pamphlets 2

Carnegie Library, Pittsburgh.
Alphabetical finding list of periodicals, November 1, 1901, Pamphlet 1
Ames, S., List of subject headings for use in dictionary catalogues of children's books, unbound 1
Catalogue of English prose fiction in the library, 1898, unbound 1
Circular of information concerning the training school for children's librarians, 1904-1905, pamphlet 1
Descriptive list of some old books and manuscripts, pamphlet 1
Elliott, A. M., comp. Contemporary biography, references to books and magazine articles on prominent men and women of the times, unbound 1
List of one hundred entertaining biographies, pamphlet 1
List of publications of scientific societies, and periodicals on pure and applied science, in reference department, May, 1900, pamphlet 1

Carnegie Library, Pittsburgh—*Continued.*
Monthly bulletin, vol. 8, Nos. 1-10, 1903; vol. 9, Nos. 1-5, 1904, pamphlets. 15
Printed cards for children's books, announcement, pamphlet..... 1
Some information about Carnegie library, Pittsburgh, pamphlet..... 1
Trustees' report, 1902-1903, unbound..... 1

Chattean Ramezay Museum and Portrait Gallery.
Catalogue, 1901, unbound..... 1

Chicago Historical Society.
Report of annual meeting, November 18, 1902, (2 copies) pamphlets.... 2

Chicago Municipal Library.
City of Chicago, statistics, vol. 2, Nos. 2, 3, July, October, 1902; vol. 3, Nos. 1, 2, 3, April, July, October, 1903; vol. 3, No. 4, annual, 1903, pamphlets 6
Department of public works, report, 1902..... 1

Chicago Public Library.
Bulletins, Nos. 59-63, pamphlets..... 5

Chicago & Northwestern Railway Co.
The Indian, the Northwest, 1600-1900..... 1

Cincinnati Public Library.
Annual list of books added to the library, 1903, unbound..... 1
Dante Alighieri, 1265-1321, (special reading list) pamphlet..... 1
Leaflet, Nos. 35-37, 38-39 (in one), 40, 41, 42 (in one), 1903-1904, pamphlets 6
Quarterly bulletin, No. 157, July-August-September (in one), 1903, No. 159, January-February-March (in one), 1904, pamphlets..... 2

Civic Federation of Chicago.
Sunny, B. E., The proposed amendment to the constitution of Illinois, and a new charter for Chicago, pamphlet..... 1

Civic Club, Grand Rapids.
Executive committee, report, pamphlet..... 1
Wilcox, D. F., Reports on sheriff's office, Kent County, Michigan, April 15, 1902-1903, pamphlet..... 1

Cleveland Public Library.
Library board, report, 1902-1903, unbound..... 2
Open shelf, bulletin, vol. 4, No. 9; vol. 5, No. 1, additions, 1903, 1904, pamphlets 2

Colorado Bar Association.
Report of meetings, Denver, December 6, 1901, July 1, 1902, (in one); July 1, 2, 1902, unbound..... 2

Columbia University.
Baker, G. H., ed. university publications, No. 1, list of books chiefly on the drama and literary criticism, unbound..... 1
Library bulletin, No. 2, books on education, unbound..... 1

Connecticut Historical Society.
Collections, vol. 8, revolutionary rolls and lists, 1775-1783; vol. 9, French-Indian war rolls, 1755-1757, vol. 1..... 2
Report, 1902-1903, unbound..... 1

Connecticut Public Library.
Documents, 1904.
No. 2, Traveling school libraries loaned by Connecticut Society of Colonial Dames of America, pamphlet..... 1
No. 3, Books on the far East, pamphlet..... 1
No. 6, Connecticut history stories, pamphlet..... 1
No. 7, Scheme of state examinations, pamphlet..... 1
No. 8, Bird day, pamphlet..... 1
No. 9, Public schools of Hartford, Connecticut, with historical sketch of districts, pamphlet..... 1
No. 10, Attendance and child labor, pamphlet..... 1
No. 11, Physical geography of the Connecticut lowland, pamphlet..... 1

Cornell University.
Exercises in honor of Francis Mills Finch, on the occasion of his seventy-fifth birthday, June 9, 1902, pamphlet..... 1

Crescent Democratic Club, Baltimore.
Catalogue of library, 1902, unbound..... 1

Croton Aqueduct Board, New York.
Minutes, 1849-1870, unbound..... 1

Dedham Historical Society.
Register, vols. 13, 14, Nos. 1-4, 1902, 1903, pamphlets..... 8

Delaware Historical Society.
Historical and biographical papers, vols. 1-3..... 3
Lore, C. B., Life and character of George P. Fisher, (Hist. Soc. papers No. 36) pamphlet..... 1
Life and character of Edward W. Gilpin, (Hist. Soc. papers No. 34) pamphlet 1
Proceedings at unveiling of the monument of Cooche's Bridge, etc., September, 1901, (Hist. Soc. papers, No. 35) unbound..... 1
Records of Holy Trinity (Old Swedes) church, Wilmington, 1697-1773, (Hist. Soc. papers, No. 9)..... 1

Denver Public Library.
Bulletins, Nos. 1-5, 1903-1904, pamphlets..... 5

De Pauw University, Indiana.
Addresses at inauguration of E. H. Hughes, as president of De Pauw university, December 19, 1903, (bulletin n. s., vol. 1, No. 1, February, 1904) pamphlet 1

Detroit Bar Association.
Exercises at dedication of new Wayne County court house, October 11, 1902 1

Detroit City Clerk.
Annual reports, 1901-1902..... 1

Detroit Board of Health.
Report, 1901-1902, unbound..... 1

Detroit City Comptroller.
Annual report, 1901-1902..... 1
Bi-centenary of the founding of city of Detroit, 1701-1901..... 1
Charter and laws of Detroit, 1893..... 1
Estimates for 1904, city of Detroit, pamphlet..... 1
Laws enacted by the legislature, 1895, affecting the municipality of Detroit, unbound, 2 copies..... 2

Detroit College of Law.
Announcement, 1902-1903, pamphlet..... 1

Detroit House of Correction.
Report of officers, 1902, 1903, pamphlets..... 2

Detroit Museum of Art.
Souvenir of the unveiling of the tablet presented by the women's bicentenary committee, in memory of Madame de la Mothe Cadillac, at Detroit museum of art, May 30, 1903, pamphlet..... 1

Detroit Protestant Orphan Asylum.
Year book, 1903, 1904, pamphlets..... 2

Detroit Public Library.
Report, 1903, pamphlet..... 1

Drexel Institute.
Library school, catalogue, 1894-1905, (2 copies) unbound..... 2
List of positions held by graduates, 1904, pamphlet..... 1
Report, 1902-1903, pamphlet..... 1
Year book and courses of instruction, 1903-1904, unbound..... 1

Eastern Trust Co., New York.
Banking that is profitable to the customer, pamphlet..... 1

Enoch Pratt Free Library.
Report of librarian, 1903, pamphlet..... 1

Essex Institute.
Report, 1902, 1903, 1904, unbound..... 3

Field Columbian Museum.
Report of director, 1901-1902, 1902-1903, (report series, vol. 2, Nos. 2, 3) unbound 2

Fitchburg Public Library, Massachusetts.
Bulletins, vol. 6, No. 2; vol. 7, Nos. 1, 2, 1903-1904, pamphlets..... 3
Fletcher Memorial Library.
Book of Fletcher memorial library, 1902, pamphlet..... 1
Report, 1901-1903, pamphlet..... 1
Forbes Library, Northampton, Massachusetts.
Report, 1901-1902, pamphlet..... 1
Georgia Historical Society.
Collections, vol. 5, part 1, unbound..... 1
Grand Rapids Board of Police and Fire Commissioners.
Report, 1901-1902, 1902-1903, unbound..... 2
Grand Rapids Board of Public Works.
Report, 1902-1903, unbound..... 1
Grand Rapids Herald.
Grand Rapids illustrated, 1902, pamphlet..... 1
Grand Rapids Public Library.
Report, with first report of board of library commissioners, 1903-1904, pamphlet 1
Grand Rapids Public Schools.
Annual report of committee on public library, 1901-1902, (3 copies) pamphlets 3
Hartford Theological Seminary.
Annual register, 1902-1903, 1903-1904, unbound..... 2
Record, vol. 12, No. 4; vol. 13, Nos. 1-4; vol. 14, Nos. 1-3, 1902-1904, unbound 8
Harvard University.
Catalogue, 1902-1903, 1903-1904..... 2
Biographical Contributions.
No. 19, Kohl, collection of maps relating to America, unbound..... 1
No. 26, The Carlyle collections; Lane, W. C., Catalogue of books on Oliver Cromwell and Frederick the Great, pamphlet..... 1
No. 40, Index to recent reference lists, No. 4, 1890, pamphlet..... 1
No. 43, Gross, C., Classified list of books relating to British municipal history, pamphlet 1
No. 45, Notes on special collection in American libraries, unbound.... 1
No. 48, Weeks, S. B., Bibliography of literature of North Carolina, unbound 1
No. 50, Davis, A. M, Analysis of early records of Harvard college, 1636-1750, pamphlet 1
No. 52, Potter, A. G., and Bolton, C. K., The library of Harvard college, 1667-1877, pamphlet..... 1
No. 53, Brown, W. G., List of portraits in various buildings of Harvard university, unbound..... 1
No. 54, Yust, W. E., A bibliography of Justin A. Winsor, pamphlet.... 1
No. 55, Potter, A. G., Descriptive and historical notes on the library of Harvard university, pamphlet..... 1
Hatch, L. C., Administration of the American revolutionary army, (Harvard historical studies, vol. 10)..... 1
Necrology of Harvard college, 1865-1872, unbound..... 1
Report of librarian, 1901-1902, pamphlet..... 1
Report of president and treasurer, 1901-1902, unbound..... 1
Summer school of theology, 5th session, July 7-23, 1903, pamphlet..... 1
Hawaiian Promotion Society.
Agriculture in Hawaii, pamphlet..... 1
Beauty spots, scenery in Hawaii, pamphlet..... 1
Hawaii illustrated, pamphlet 1
Logan, D., Hawaii, its people, climate and resources, unbound..... 1
Haverhill Public Library.
Bulletins, vol. 1, Nos. 5-11, 1902, pamphlets..... 7
Trustees' report, 1901-1902, pamphlet..... 1
Health Department, Buffalo.
Official monthly report, vol. 10, No. 12, December, 1902, pamphlet..... 1

Helena Public Library.
Bulletins, Nos. 24-26, 1902, 1904, pamphlets..... 3

Hillsdale College.
Bulletin and announcement, July, 1902, pamphlet..... 1
Catalogue, 1901-1902, unbound..... 1
The final chapter, "The story of fifty years," Hillsdale college and Hillsdale church, pamphlet..... 1

Illinois State Historical Society.
Collections, vol. 1..... 1
Transactions of meetings, Jacksonville, January 23, 24, 1902; Springfield, January 27, 28, 1903..... 2

Indian Rights Association.
Another century of dishonor, pamphlet..... 1
Brosius, S. M., The need of protecting Indian allotments, pamphlet..... 1
A new Indian policy; the red man's right in jeopardy, pamphlet..... 1
Report, 1901-1902, unbound..... 1
Something about the Indian rights association (from Kansas City Journal, August 30, 1903), pamphlet..... 1
The Standing Rock Indians, and the growing leases, pamphlet..... 1

Indiana Bar Association.
Report of meetings, Indianapolis, July, 1902, 1903..... 2

Iowa Bar Association.
Proceedings of meetings, Dubuque, July 15, 16, 1902; Des Moines, July 16, 17, 1903, unbound..... 2

Iowa Historical Department.
Annals of Iowa (3d series), vol. 5, Nos. 6, 7, 8, July, October, 1902; January, 1903; vol. 6, Nos. 1-5, April, July, October, 1903; April, 1904, unbound..... 8

Iowa Historical Society.
Board of curators, report, 1873-1891, 1892, 1895, 1901, 13 pamphlets, 1 unbound, 1 cloth..... 15
Historical record, vol. 18, Nos. 3, 4, July, October, 1902, 1 pamphlet, 1 unbound..... 2
Shambaugh, B., History of the constitutions of Iowa..... 1
Shambaugh, B., ed. Messages and proclamations of the governors of Iowa, vols. 1-5..... 5

J. Herman Bosler Memorial Library.
Book list, 1903, unbound..... 1
Bulletin, vol. 1, Nos. 1, 2, March-June, 1904, pamphlets..... 2

Jersey City Free Public Library.
Library record, vol. 11, Nos. 3-6, 1902; vol. 12, Nos. 1-6, 1903; vol. 13, Nos. 1-3, 1904, pamphlets..... 15
Report, 1902-1903, pamphlet..... 1

Jewish Publication Society of America.
Adler, C., The voice of America on Kishineff..... 1

John Crerar Library.
Andrews, C. W., The John Crerar library, 1894-1901, (2 copies) pamphlets 2
List of bibliographies of special subjects, July, 1902, unbound..... 1
List of books on industrial arts, October, 1903, unbound..... 1
List of periodicals in library reading room, June, 1902, unbound..... 1
Supplement to list of serials in public libraries of Chicago, and Evanston, to April, 1903, unbound..... 1
Reports, 1895-1902, 1903, pamphlets..... 9

Johns Hopkins University.
Matthews, J. R., The nature and progress of rent, 1815, (reprint of economic tracts, T. J., Hollander, ed.), unbound..... 1
Ricards, D., Three letters on the price of gold, 1899, pamphlet..... 1
Studies in historical and political science, vol. 21..... 1
West, Sir E., The application of capital to land, unbound..... 1

John F. Slater Fund.
Proceedings, 1901-1902, 1902-1903, pamphlets..... 2

Kalamazoo College.
College index, vol. 25, No. 5, pamphlet..... 1

Kansas Bar Association.
Proceedings of annual meeting, Topeka, January 27, 28, 1903, unbound.. 1

Kansas Historical Society.
Biennial report, 1900-1902, unbound..... 1
Transactions, vols. 7, 8..... 2

Kansas State Normal School.
Bulletin, vol. 2, No. 10, November, 1903, pamphlet..... 1

Kentucky Historical Society.
Register, 1903, unbound 1

Laconia Public Library, Lakeport, New Hampshire.
Bulletins, vol. 1, Nos. 1-3, October, 1903, January, April, 1904, pamphlets. 3
Reports, February, 1903-1904, pamphlet..... 1

Lake Mohawk Conference on international arbitration.
Report of annual meetings, May, 1902, 1903, unbound..... 2

Lansing Public School Library.
Report of librarian, 1902-1903, pamphlet..... 1

Lawrence Academy, Groton, Massachusetts.
Catalogue, 1902-1903, pamphlet..... 1
Views 1

Library Association, Portland, Oregon.
Report, 1899-1900, 1900-1901, pamphlets..... 2

Library Co., Philadelphia.
Bulletin, n. s., Nos. 50-52, 1903, 1904, pamphlets..... 3

Local Government Board, London.
Report, 1901-1902, papers on lead poisoning and water supplies, vol. 2, unbound 1

Merchants' Association, New York.
Dumont, H. D., Report on Cuba, 1903, (2d ed.) pamphlet..... 1
Johnson, C. O., Water supply and prevention of water in leading European cities, unbound 1

Michigan Bankers' Association.
Freeman, A. F., Address, Pointe Aux Barques, June 8, 1903, pamphlet.. 1

Michigan Bar Association.
Proceedings of annual meeting, Detroit, June 18, 19, 1903, unbound..... 1

Michigan College of Mines.
Year book, 1902-1903, unbound..... 1

Michigan Eclectic Medical Society.
Transactions, 1899-1902, unbound 1

McLean County Historical Society.
Transactions, vol. 2 1

Maryland Historical Society.
Archives, vol. 23..... 1
Report, 1900, 1901, 1 pamphlet, 1 unbound..... 2

Massachusetts Institute of Technology.
Catalogue, 1902-1903, 1903-1904, unbound..... 2

Massachusetts Single Tax League.
Banquet, Boston, December 8, 1902, pamphlet..... 1

Medford Historical Society.
Register, vol. 6, Nos. 1-4; vol. 7, Nos. 1, 2, 1903-1904, pamphlets..... 6

Mercantile Library, New York.
Bulletins, Nos. 23, 24, accessions, 1902, 1903, pamphlets..... 2
Report, 1902, 1903, pamphlets..... 2

Michigan Pioneer and Historical Society.
Buck, W. J., ed. An account of the Buck family of Buck Co., Pennsylvania 1
The doomsday of disclosures, 1517-1518, vols. 1, 2..... 2
Hassam, J. J., The Hassam family 1
Kansas historical society, transactions, 1889-1896..... 1
Pennsylvania society of New York, year book, 1902..... 1
Proceedings at celebration of sesqui-centennial of the town of Waltham, Massachusetts, January 16, 1888..... 1
Transactions of Royal hostorical society, vols. 5, 7-12, n. s., 1891, 1893-1898 7

Michigan State Normal College.
Summer school, June 27-August 5, 1904, announcement, pamphlet..... 1
Year book, 1901-1902, 1902-1903, 1903-1904, unbound..... 3

Michigan Trust Co., Grand Rapids.
Bull, P. B., Where the Christmas tree grows, pamphlet..... 1

Michigan Veterinary Association.
Report of meeting, 1893-1902, 1903, pamphlets..... 11

Millicent Library, Fairhaven, Massachusetts.
Bulletins, vol. 5, Nos. 1-3, 4-5 (in one), vol. 6, No. 1, 1903, 1904, pamphlets 4
Report, 1903, pamphlet 1

Minnesota Public Library Commission.
Summer school, July 6-August 14, 1903, announcement, pamphlet..... 1
Report, 1901-1902, pamphlet 1

Mississippi Department of Archives and History.
Rowland, D. A., Mississippi view of race relations in the South, pamphlet 1

Missouri Historical Society.
Biennial report, 1900-1902, unbound..... 1

Montana Historical Society.
Contributions, with transactions, list of officers, members, etc., vol. 4... 1

M. P. College, Maple City.
Charming Adrian, an ideal college and city, pamphlet..... 1

Museum of Fine Arts, Boston.
Bulletin, vol. 1, Nos. 3-5, 1903; vol. 2, Nos. 1-3, 1904, pamphlets..... 6
Report, 1902-1903, unbound..... 2

National Academy of Sciences.
Vol. 3, pamphlet..... 1

National Civil Service Reform League.
Proceedings of meetings, Philadelphia, December 11, 12, 1902; Baltimore, December 10, 11, 1903, unbound..... 2

National Education Association of U. S.
Department of superintendence, proceedings, February 24-26, 1903, unbound 1
Index to proceedings of National Educational Association, 1857-1870.. 1
Journal of proceedings and address of meeting, Boston, July 6-10, 1903. 1
List of active and corresponding members, 1902-1903, unbound..... 1
Year book, 1903, unbound..... 1

National Live Stock Association.
Proceedings of convention and report, Kansas City, January 13-16, 1903. 1

National Society of Sons of American Revolution.
Year book, 1903 1

Nebraska Historical Society.
Proceedings and transactions, vols. 4, 5, (2d series)..... 2

Nebraska Public Library Commission.
List of books for school libraries, December, 1903, pamphlet..... 1

New Bedford, Massachusetts, Free Public Library.
DeWolf, A. M., comp. Katalog der bricher in der Deutschen und anderen sprahchen, 1903, pamphlet 1
Monthly bulletins, April, July, October, December, 1902; January-July, October-December, 1903; January-June, 1904, pamphlets..... 18

Newberry Library.
Trustees' report, 1902, 1903, pamphlets..... 2

New England Historic Genealogical Society.
By-laws, etc., adopted February 4, 1903, pamphlet..... 1
Register, vol. 57, April, July, October, 1903; vol. 58, January, April, 1904, unbound 5
Supplement to April number, 1903, 1904, with proceedings of the society, January, 1903, 1904, unbound..... 2
Roll of membership, 1903, pamphlet..... 1

New England Society, Brooklyn.
Report, 1903, unbound..... 1

New Hampshire Historical Society.
Proceedings, vol. 4, parts 1, 2, 1899-1902, 1902-1903, unbound..... 2

New Haven Colony Historical Society.
Report, 1902, 1903, pamphlet..... 1

New Jersey Historical Society.
Proceedings, vol. 3, No. 1, September, 1902, unbound..... 1

New York Biographical and Genealogical Society.
Record, vols. 1-34, 1870-1903, (2 vols. in one)..... 17

New York Historical Society.
Collections, 1894, 1895, abstract of wills, vols. 3, 4, 1730-1753..... 2
Huntington, W. R., Address commemorative of Eugene Hoffman, December 2, 1902, pamphlet..... 1
Mabie, H. W., The genius of the cosmopolitan city, address, November 17, 1903, pamphlet..... 1
Stephens, J. A., Memoir of William Kelby, librarian of New York Historical Society, pamphlet 1

New York Public Library.
Bulletins, vol. 6, Nos. 7-12, July-December, 1902; vol. 7, Nos. 1-12, January-December, 1903; vol. 8, Nos. 1-6, January-June, 1904, pamphlets. 24
New York (city) department of parks, report, 1902..... 1

North Carolina Historical Society.
Colonial records, vols. 1-10, 1662-1771; vols. 11-20, 1777-1778, (state records) 2

Oberlin College.
Annual report, 1901-1902, pamphlet..... 1
Catalogue, 1901-1902, 1902-1903, unbound..... 2
Obituary record of officers and alumni, 1901-1902, with list of members, etc., unbound 1
Report of librarian, 1902-1903, pamphlet..... 1
Report of president and treasurer, 1902-1903, unbound..... 1

Ohio Archaeological and Historical Society.
Publications, vol. 10, unbound..... 1
Quarterly, vol. 11, Nos. 1, 2, July, October, 1902, unbound..... 2

Ohio Historical and Philosophical Society.
Annual report, 1900-1901, 1901-1902, pamphlets..... 2

Old Northwest Genealogical Society.
Quarterly, vol. 5, No. 4, October, 1902; vol. 6, Nos. 1-3, January, April, July, 1903, pamphlets..... 4

Oneida Historical Society.
Darling, C. W., Egypt, its monuments, and work of the Egypt exploration fund, (2d ed.), 1898, pamphlet..... 1
Historical account of some of the more important versions and editions of the Bible (1617), unbound..... 1
Paris memorial, 1790-1880, pamphlet..... 1
Transactions, No. 5, 1889-1892, No. 8, 1898, No. 9, 1903, unbound..... 3
Wagner memorial, 1722-1881, pamphlet..... 1

Oshkosh Public Library.
Bulletin, vol. 3, No. 1, January, 1904, pamphlet..... 1

Osterhout Free Library.
Bulletins, vol. 2, Nos. 5-9; vol. 3, Nos. 1, 2, 1903-1904, pamphlets..... 7
Index to vol. 2, April, 1903-March, 1904, pamphlet..... 1
Report, 1903, pamphlet 1

Passenger Department of Santa Fé R. R. System.
Dorsey, G. A., Indians of the Southwest, unbound..... 1
The grand canyon of Arizona, unbound..... 1

Pennsylvania Museum.
Philadelphia textile school, circular, 1903-1904, unbound..... 1
School of industrial art, circulars, 1902-1903, 1903-1904, unbound..... 2

Pennsylvania Prison Society.
Journal of prison discipline and philanthropy, Nos. 42, 43, 1903, 1904, unbound 2

Phelps Free Library, Big Rapids.
Finding list, rules, regulations, etc., pamphlet 1

Philadelphia College of Pharmacy.
Alumni report, vol. 38, Nos. 7-12, 1902; vol. 39, Nos. 1-12, 1903; vol. 40, Nos. 1-4, 1904 22

Poor's Railroad Manual Co.
Facts about railroad bonded indebtedness, (suppl. to R. R. manual, 1903). 1

Portland Benevolent Society.
Centennial exercises at Portland, Maine, (1803-1903), February 15, 1903, pamphlet 1

Pratt Institute.
Catalogue, 1903-1904, unbound 1
Co-operative bulletin of free library, vol. 1, No. 1, December, 1901, No. 8, July, 1902; vol. 2, Nos. 1-10, October-December, 1902, January-July, 1903; vol. 3, Nos. 1-9, October-December, 1903, January-June, 1904, pamphlet 1
Subject index to vol. 1, pamphlet 1
Monthly, vol. 11, 12, No. 2, December, 1902, November, 1903, pamphlets. 2
School of library training, circular of information, 1903-1904, pamphlet. 1

Princeton University.
Catalogue, 1902-1903, 1903-1904 2
Richardson, E. C., and Morse, A. E., Writings on American history, 1902 1

Providence Public Library.
Co-operative bulletin, vol. 3, Nos. 6-9, 11, June-September, November, 1902, pamphlets 5
Quarterly bulletin, vol. 1, Nos. 1-3, 1903, pamphlets 3
Report, 1902-1903, (2 copies) unbound 2

Reynolds Library, Rochester, New York.
Report, 1901-1902, pamphlet 1

Rhode Island Historical Society.
Collections, vol. 10 1
Proceedings, 1900-1901, 1901-1902, unbound 2

Rochester Engineering Society.
Catalogue of works on engineering and allied subjects in Reynolds library, unbound 1

Royal Historical Society.
Information regarding the society, charter, etc., unbound 1

Saint Louis Mercantile Library Association.
Report, 1902, 1903, unbound 1

Saint Louis Public Library.
Monthly bulletin, n. s., vol. 1, Nos. 1-7, April-December, 1903; vol. 2, Nos. 1-6, January-June, 1904, pamphlets 13
Report, 1897-1898, 1898-1899, 1899-1900, 1900-1901, pamphlets 4

Saint Louis Superintendent of Public Instruction.
Board of education, report, 1901-1902, unbound 1
Rules, 1902, unbound 1

Saint Louis public schools, pamphlet 1

Salem Public Library.
Bulletins, vol. 7, Nos. 1-3, 5-12, May, June, September-December, 1903, January-June, 1904, pamphlets 12
Class list, No. 9, supplement, August, 1901-September, 1903, unbound... 1
Report, 1903, pamphlet 1

San Francisco Public Library.
Monthly bulletin, vol. 9, Nos. 1-12, January-December, 1903; vol. 10, Nos. 1-6, January-June, 1904, pamphlets 18

Scranton Public Library.
Bulletins, series 2, Nos. 1-6, 1903, 1904, pamphlets 6
Index, catalogue, authors and subjects, 1902 .....
Reports, 1895-1903, pamphlets 9

Sedalia Public Library, Missouri.
By-laws and rules, with city ordinances and statutes relating to public libraries, pamphlet 1
Finding list, unbound 1
Report, 1896-1897, 1897-1898, 1899-1900, 1900-1901, 1901-1902, 1902-1903, pamphlets 6

Society of Colonial Wars, Washington, D. C.
Benjamin, M. Charles Frederick Tiffany Beale, (memorial papers, No. 2, 1902) pamphlet 1
Francis, Asbury Roe, (memorial papers, No. 4, 1903) pamphlet 1
Roe, F. A., An American sea captain of colonial times (historical papers, No. 2, 1900), pamphlet 1
Thompson, G., Historical military powder-horns, (historical papers, No. 3, 1901) pamphlet 1
Weaver, E. A., William Herman Wilhelm, (memorial papers, No. 3, 1902) pamphlet 1

South Carolina Bar Asssociation.
Transactions, 1892-1902, (in one) unbound 1

South Dakota Historical Association.
Sues, O. L., Grigsby's cowboys, 3d U. S. vol. cavalry, Spanish-American war 1

Springfield Public Library.
Copeland, A. C., ed. History of Hamden Co., Massachusetts, 3 vols 3
Edwards, O., Japanese plays and play fellows 1
Sanborn, F. B., and Harris, W. T., A. Bronson Alcott, his life and philosophy, 2 vols 2

Statute Law Book Co.
Delmas, D. M., Address before California bar association, San Francisco, December 1, 1901, pamphlet 1

Syracuse Public Library.
Finding list of genealogies and local histories, (supplement No. 1) pamphlet 1
Report, 1902-1903, pamphlet 1

Tecumseh Public Schools.
Year book, 1903-1904, pamphlet 1

Thomas Crane Public Library, Quincy, Massachusetts.
Bulletin, vol. 1, No. 2, January, 1904, pamphlet 1
Classified list of new books, 1900, 1901, 1903, pamphlets 3
Report, 1901-1902, 1902-1903, pamphlets 2

Topsfield Historical Society.
Historical collections, vols. 7, 8, 1901, 1902 2

Toronto Public Library.
Report, 1902, pamphlet 1

Tulane University.
Register, 1901-1902, 1902-1903, unbound 2

Union Veteran Legion, U. S.
Proceedings of annual encampment, Gettysburgh, October 9, 10, 1901, unbound 1

Universalist Publishing House, Boston and Chicago.
Adams, J. C., Hosea Ballon 1

University Club, New York.
Annual, 1903-1904, 1904-1905 2

University of California.
Department of geology, bulletins, vol. 1, Nos. 1-14; vol. 2, Nos. 1-12; vol. 3, Nos. 1-14, 18, 37 pamphlets, 4 unbound 41

University of Chicago.
Catalogue of publications, University of Chicago Press, autumn edition, 1902, pamphlet 1
Correspondence study department, announcement, vol. 2, No. 2, July, 1902, pamphlet 1

American Library Association.
Handbook, 1903, unbound 1
Papers and proceedings of meetings, Boston and Magnolia, Massachusetts, June 14-20, 1902; Niagara Falls, June 22, 26, 1903, unbound 2

American Medico-Psychological Association.
Proceedings, Montreal, January 17-20, 1902; Washington, D. C., May 12-15, 1903 2

American Museum of Natural History.
Bulletins, vol. 17, part 2; vol. 18, part 1, unbound 2

Armstrong Association.
The work and proceedings of Hampton, pamphlet 1

Boston City Auditor.
Report, 1902-1903, 1903-1904 2

Boston Public Library.
Annual list of new and important books added to the library from monthly bulletins, 1901-1902, 1902-1903, unbound 2
Finding list of genealogies and town and local histories, containing family records, unbound 1
Monthly bulletin, vol. 7, Nos. 6-12, 1902; vol. 8, Nos. 1-12, 1903; vol. 9, Nos. 1-6, 1904 25
Trustees' report, 1902-1903, unbound 1

Bowdoin College, Maine.
Catalogue, 1903-1904, unbound 1
Cole, S. V., and Reed, T. B., Oration and poem on the occasion of the one hundredth anniversary of Bowdoin college, June 25, 1902, pamphlet 1
Dedication of Hubbard Hall, June 24, 1903, pamphlet 1
Report of president, 1903-1904, unbound 1

Brooklyn Public Library.
Co-operative bulletin, n. s., vol. 1, Nos. 1-11, 1901-1902; vol. 2, Nos. 1-10, 1903; vol. 3, Nos. 1-6, 1904, pamphlets 29
Trustees' report, 1902-1903, pamphlet 1

Buffalo Historical Society.
Publications, Nos. 5, 6, unbound 2

Buffalo Public Library.
Classroom libraries for public schools, unbound 1
Descriptive catalogue of Glück collection of manuscripts and autographs in Buffalo public library, unbound 1

Bunker Hill Monument Association.
Proceedings, June 17, 1902-1903 2

California Library Association.
Constitution, by-laws, etc., pamphlet 1
Library laws, 1850-1903, (publication No. 14) pamphlet 1

Carnegie Public Library, Atlanta, Georgia.
Monthly bulletin, August-September, 1902; January-May, 1903, pamphlets 7
Report, 1903, pamphlet 1

Carnegie Library, Nashville, Tennessee.
Report, 1900-1901, 1902-1903, pamphlets 2

Carnegie Library, Pittsburgh.
Alphabetical finding list of periodicals, November 1, 1901, Pamphlet 1
Ames, S., List of subject headings for use in dictionary catalogues of children's books, unbound 1
Catalogue of English prose fiction in the library, 1898, unbound 1
Circular of information concerning the training school for children's librarians, 1904-1905, pamphlet 1
Descriptive list of some old books and manuscripts, pamphlet 1
Elliott, A. M., comp. Contemporary biography, references to books and magazine articles on prominent men and women of the times, unbound 1
List of one hundred entertaining biographies, pamphlet 1
List of publications of scientific societies, and periodicals on pure and applied science, in reference department, May, 1900, pamphlet 1

Carnegie Library, Pittsburgh—*Continued.*
Monthly bulletin, vol. 8, Nos. 1-10, 1903; vol. 9, Nos. 1-5, 1904, pamphlets. 15
Printed cards for children's books, announcement, pamphlet..... 1
Some information about Carnegie library, Pittsburgh, pamphlet..... 1
Trustees' report, 1902-1903, unbound..... 1

Chattean Ramezay Museum and Portrait Gallery.
Catalogue, 1901, unbound..... 1

Chicago Historical Society.
Report of annual meeting, November 18, 1902, (2 copies) pamphlets.... 2

Chicago Municipal Library.
City of Chicago, statistics, vol. 2, Nos. 2, 3, July, October, 1902; vol. 3, Nos. 1, 2, 3, April, July, October, 1903; vol. 3, No. 4, annual, 1903, pamphlets 6
Department of public works, report, 1902..... 1

Chicago Public Library.
Bulletins, Nos. 59-63, pamphlets..... 5

Chicago & Northwestern Railway Co.
The Indian, the Northwest, 1600-1900..... 1

Cincinnati Public Library.
Annual list of books added to the library, 1903, unbound..... 1
Dante Alighieri, 1265-1321, (special reading list) pamphlet..... 1
Leaflet, Nos. 35-37, 38-39 (in one), 40, 41, 42 (in one), 1903-1904, pamphlets 6
Quarterly bulletin, No. 157, July-August-September (in one), 1903, No. 159, January-February-March (in one), 1904, pamphlets..... 2

Civic Federation of Chicago.
Sunny, B. E., The proposed amendment to the constitution of Illinois, and a new charter for Chicago, pamphlet..... 1

Civic Club, Grand Rapids.
Executive committee, report, pamphlet..... 1
Wilcox, D. F., Reports on sheriff's office, Kent County, Michigan, April 15, 1902-1903, pamphlet..... 1

Cleveland Public Library.
Library board, report, 1902-1903, unbound..... 2
Open shelf, bulletin, vol. 4, No. 9; vol. 5, No. 1, additions, 1903, 1904, pamphlets 2

Colorado Bar Association.
Report of meetings, Denver, December 6, 1901, July 1, 1902, (in one); July 1, 2, 1902, unbound..... 2

Columbia University.
Baker, G. H., ed. university publications, No. 1, list of books chiefly on the drama and literary criticism, unbound..... 1
Library bulletin, No. 2, books on education, unbound..... 1

Connecticut Historical Society.
Collections, vol. 8, revolutionary rolls and lists, 1775-1783; vol. 9, French-Indian war rolls, 1755-1757, vol. 1..... 2
Report, 1902-1903, unbound..... 1

Connecticut Public Library.
Documents, 1904.
No. 2, Traveling school libraries loaned by Connecticut Society of Colonial Dames of America, pamphlet..... 1
No. 3, Books on the far East, pamphlet..... 1
No. 6, Connecticut history stories, pamphlet..... 1
No. 7, Scheme of state examinations, pamphlet..... 1
No. 8, Bird day, pamphlet..... 1
No. 9, Public schools of Hartford, Connecticut, with historical sketch of districts, pamphlet..... 1
No. 10, Attendance and child labor, pamphlet..... 1
No. 11, Physical geography of the Connecticut lowland, pamphlet..... 1

Cornell University.
Exercises in honor of Francis Mills Finch, on the occasion of his seventy-fifth birthday, June 9, 1902, pamphlet..... 1

Crescent Democratic Club, Baltimore.
Catalogue of library, 1902, unbound..... 1

Croton Aqueduct Board, New York.
Minutes, 1849-1870, unbound..... 1

Dedham Historical Society.
Register, vols. 13, 14, Nos. 1-4, 1902, 1903, pamphlets..... 8

Delaware Historical Society.
Historical and biographical papers, vols. 1-3..... 3
Lore, C. B., Life and character of George P. Fisher, (Hist. Soc. papers No. 36) pamphlet..... 1
Life and character of Edward W. Gilpin, (Hist. Soc. papers No. 34) pamphlet..... 1
Proceedings at unveiling of the monument of Cooche's Bridge, etc., September, 1901, (Hist. Soc. papers, No. 35) unbound..... 1
Records of Holy Trinity (Old Swedes) church, Wilmington, 1697-1773, (Hist. Soc. papers, No. 9)..... 1

Denver Public Library.
Bulletins, Nos. 1-5, 1903-1904, pamphlets..... 5

De Pauw University, Indiana.
Addresses at inauguration of E. H. Hughes, as president of De Pauw university, December 19, 1903, (bulletin n. s., vol. 1, No. 1, February, 1904) pamphlet..... 1

Detroit Bar Association.
Exercises at dedication of new Wayne County court house, October 11, 1902..... 1

Detroit City Clerk.
Annual reports, 1901-1902..... 1

Detroit Board of Health.
Report, 1901-1902, unbound..... 1

Detroit City Comptroller.
Annual report, 1901-1902..... 1
Bi-centenary of the founding of city of Detroit, 1701-1901..... 1
Charter and laws of Detroit, 1893..... 1
Estimates for 1904, city of Detroit, pamphlet..... 1
Laws enacted by the legislature, 1895, affecting the municipality of Detroit, unbound, 2 copies..... 2

Detroit College of Law.
Announcement, 1902-1903, pamphlet..... 1

Detroit House of Correction.
Report of officers, 1902, 1903, pamphlets..... 2

Detroit Museum of Art.
Souvenir of the unveiling of the tablet presented by the women's bicentenary committee, in memory of Madame de la Mothe Cadillac, at Detroit museum of art, May 30, 1903, pamphlet..... 1

Detroit Protestant Orphan Asylum.
Year book, 1903, 1904, pamphlets..... 2

Detroit Public Library.
Report, 1903, pamphlet..... 1

Drexel Institute.
Library school, catalogue, 1894-1905, (2 copies) unbound..... 2
List of positions held by graduates, 1904, pamphlet..... 1
Report, 1902-1903, pamphlet..... 1
Year book and courses of instruction, 1903-1904, unbound..... 1

Eastern Trust Co., New York.
Banking that is profitable to the customer, pamphlet..... 1

Enoch Pratt Free Library.
Report of librarian, 1903, pamphlet..... 1

Essex Institute.
Report, 1902, 1903, 1904, unbound..... 3

Field Columbian Museum.
Report of director, 1901-1902, 1902-1903, (report series, vol. 2, Nos. 2, 3) unbound..... 2

Fitchburg Public Library, Massachusetts.
Bulletins, vol. 6, No. 2; vol. 7, Nos. 1, 2, 1903-1904, pamphlets..... 3

Fletcher Memorial Library.
Book of Fletcher memorial library, 1902, pamphlet..... 1
Report, 1901-1903, pamphlet..... 1

Forbes Library, Northampton, Massachusetts.
Report, 1901-1902, pamphlet..... 1

Georgia Historical Society.
Collections, vol. 5, part 1, unbound..... 1

Grand Rapids Board of Police and Fire Commissioners.
Report, 1901-1902, 1902-1903, unbound..... 2

Grand Rapids Board of Public Works.
Report, 1902-1903, unbound..... 1

Grand Rapids Herald.
Grand Rapids illustrated, 1902, pamphlet..... 1

Grand Rapids Public Library.
Report, with first report of board of library commissioners, 1903-1904, pamphlet 1

Grand Rapids Public Schools.
Annual report of committee on public library, 1901-1902, (3 copies) pamphlets 3

Hartford Theological Seminary.
Annual register, 1902-1903, 1903-1904, unbound..... 2
Record, vol. 12, No. 4; vol. 13, Nos. 1-4; vol. 14, Nos. 1-3, 1902-1904, unbound 8

Harvard University.
Catalogue, 1902-1903, 1903-1904..... 2
Biographical Contributions.
No. 19, Kohl, collection of maps relating to America, unbound..... 1
No. 26, The Carlyle collections; Lane, W. C., Catalogue of books on Oliver Cromwell and Frederick the Great, pamphlet..... 1
No. 40, Index to recent reference lists, No. 4, 1890, pamphlet..... 1
No. 43, Gross, C., Classified list of books relating to British municipal history, pamphlet 1
No. 45, Notes on special collection in American libraries, unbound.... 1
No. 48, Weeks, S. B., Bibliography of literature of North Carolina, unbound 1
No. 50, Davis, A. M, Analysis of early records of Harvard college, 1636-1750, pamphlet 1
No. 52, Potter, A. G., and Bolton, C. K., The library of Harvard college, 1667-1877, pamphlet..... 1
No. 53, Brown, W. G., List of portraits in various buildings of Harvard university, unbound..... 1
No. 54, Yust, W. E., A bibliography of Justin A. Winsor, pamphlet.... 1
No. 55, Potter, A. G., Descriptive and historical notes on the library of Harvard university, pamphlet..... 1
Hatch, L. C., Administration of the American revolutionary army, (Harvard historical studies, vol. 10)..... 1
Necrology of Harvard college, 1865-1872, unbound..... 1
Report of librarian, 1901-1902, pamphlet..... 1
Report of president and treasurer, 1901-1902, unbound..... 1
Summer school of theology, 5th session, July 7-23, 1903, pamphlet..... 1

Hawaiian Promotion Society.
Agriculture in Hawaii, pamphlet..... 1
Beauty spots, scenery in Hawaii, pamphlet..... 1
Hawaii illustrated, pamphlet 1
Logan, D., Hawaii, its people, climate and resources, unbound..... 1

Haverhill Public Library.
Bulletins, vol. 1, Nos. 5-11, 1902, pamphlets..... 7
Trustees' report, 1901-1902, pamphlet..... 1

Health Department, Buffalo.
Official monthly report, vol. 10, No. 12, December, 1902, pamphlet..... 1

Helena Public Library.
Bulletins, Nos. 24-26, 1902, 1904, pamphlets 3

Hillsdale College.
Bulletin and announcement, July, 1902, pamphlet 1
Catalogue, 1901-1902, unbound 1
The final chapter, "The story of fifty years," Hillsdale college and Hillsdale church, pamphlet 1

Illinois State Historical Society.
Collections, vol. 1 1
Transactions of meetings, Jacksonville, January 23, 24, 1902; Springfield, January 27, 28, 1903 2

Indian Rights Association.
Another century of dishonor, pamphlet 1
Brosius, S. M., The need of protecting Indian allotments, pamphlet 1
A new Indian policy; the red man's right in jeopardy, pamphlet 1
Report, 1901-1902, unbound 1
Something about the Indian rights association (from Kansas City Journal, August 30, 1903), pamphlet 1
The Standing Rock Indians, and the growing leases, pamphlet 1

Indiana Bar Association.
Report of meetings, Indianapolis, July, 1902, 1903 2

Iowa Bar Association.
Proceedings of meetings, Dubuque, July 15, 16, 1902; Des Moines, July 16, 17, 1903, unbound 2

Iowa Historical Department.
Annals of Iowa (3d series), vol. 5, Nos. 6, 7, 8, July, October, 1902; January, 1903; vol. 6, Nos. 1-5, April, July, October, 1903; April, 1904, unbound 8

Iowa Historical Society.
Board of curators, report, 1873-1891, 1892, 1895, 1901, 13 pamphlets, 1 unbound, 1 cloth 15
Historical record, vol. 18, Nos. 3, 4, July, October, 1902, 1 pamphlet, 1 unbound 2
Shambaugh, B., History of the constitutions of Iowa 1
Shambaugh, B., ed. Messages and proclamations of the governors of Iowa, vols. 1-5 5

J. Herman Bosler Memorial Library.
Book list, 1903, unbound 1
Bulletin, vol. 1, Nos. 1, 2, March-June, 1904, pamphlets 2

Jersey City Free Public Library.
Library record, vol. 11, Nos. 3-6, 1902; vol. 12, Nos. 1-6, 1903; vol. 13, Nos. 1-3, 1904, pamphlets 15
Report, 1902-1903, pamphlet 1

Jewish Publication Society of America.
Adler, C., The voice of America on Kishineff 1

John Crerar Library.
Andrews, C. W., The John Crerar library, 1894-1901, (2 copies) pamphlets 2
List of bibliographies of special subjects, July, 1902, unbound 1
List of books on industrial arts, October, 1903, unbound 1
List of periodicals in library reading room, June, 1902, unbound 1
Supplement to list of serials in public libraries of Chicago, and Evanston, to April, 1903, unbound 1
Reports, 1895-1902, 1903, pamphlets 9

Johns Hopkins University.
Matthews, J. R., The nature and progress of rent, 1815, (reprint of economic tracts, T. J., Hollander, ed.), unbound 1
Ricards, D., Three letters on the price of gold, 1899, pamphlet 1
Studies in historical and political science, vol. 21 1
West, Sir E., The application of capital to land, unbound 1

John F. Slater Fund.
Proceedings, 1901-1902, 1902-1903, pamphlets 2

Kalamazoo College.
College index, vol. 25, No. 5, pamphlet 1

Kansas Bar Association.
Proceedings of annual meeting, Topeka, January 27, 28, 1903, unbound.. 1

Kansas Historical Society.
Biennial report, 1900-1902, unbound..... 1
Transactions, vols. 7, 8..... 2

Kansas State Normal School.
Bulletin, vol. 2, No. 10, November, 1903, pamphlet..... 1

Kentucky Historical Society.
Register, 1903, unbound 1

Laconia Public Library, Lakeport, New Hampshire.
Bulletins, vol. 1, Nos. 1-3, October, 1903, January, April, 1904, pamphlets. 3
Reports, February, 1903-1904, pamphlet..... 1

Lake Mohawk Conference on international arbitration.
Report of annual meetings, May, 1902, 1903, unbound..... 2

Lansing Public School Library.
Report of librarian, 1902-1903, pamphlet..... 1

Lawrence Academy, Groton, Massachusetts.
Catalogue, 1902-1903, pamphlet..... 1
Views 1

Library Association, Portland, Oregon.
Report, 1899-1900, 1900-1901, pamphlets..... 2

Library Co., Philadelphia.
Bulletin, n. s., Nos. 50-52, 1903, 1904, pamphlets..... 3

Local Government Board, London.
Report, 1901-1902, papers on lead poisoning and water supplies, vol. 2, unbound 1

Merchants' Association, New York.
Dumont, H. D., Report on Cuba, 1903, (2d ed.) pamphlet..... 1
Johnson, C. O., Water supply and prevention of water in leading European cities, unbound 1

Michigan Bankers' Association.
Freeman, A. F., Address, Pointe Aux Barques, June 8, 1903, pamphlet.. 1

Michigan Bar Association.
Proceedings of annual meeting, Detroit, June 18, 19, 1903, unbound..... 1

Michigan College of Mines.
Year book, 1902-1903, unbound..... 1

Michigan Eclectic Medical Society.
Transactions, 1899-1902, unbound 1

McLean County Historical Society.
Transactions, vol. 2 1

Maryland Historical Society.
Archives, vol. 23..... 1
Report, 1900, 1901, 1 pamphlet, 1 unbound..... 2

Massachusetts Institute of Technology.
Catalogue, 1902-1903, 1903-1904, unbound..... 2

Massachusetts Single Tax League.
Banquet, Boston, December 8, 1902, pamphlet..... 1

Medford Historical Society.
Register, vol. 6, Nos. 1-4; vol. 7, Nos. 1, 2, 1903-1904, pamphlets..... 6

Mercantile Library, New York.
Bulletins, Nos. 23, 24, accessions, 1902, 1903, pamphlets..... 2
Report, 1902, 1903, pamphlets..... 2

Michigan Pioneer and Historical Society.
Buck, W. J., ed. An account of the Buck family of Buck Co., Pennsylvania 1
The doomsday of disclosures, 1517-1518, vols. 1, 2..... 2
Hassam, J. J., The Hassam family 1
Kansas historical society, transactions, 1889-1896..... 1
Pennsylvania society of New York, year book, 1902..... 1
Proceedings at celebration of sesqui-centennial of the town of Waltham, Massachusetts, January 16, 1888..... 1
Transactions of Royal hostorical society, vols. 5, 7-12, n. s., 1891, 1893-1898 7

Michigan State Normal College.
Summer school, June 27-August 5, 1904, announcement, pamphlet..... 1
Year book, 1901-1902, 1902-1903, 1903-1904, unbound..... 3

Michigan Trust Co., Grand Rapids.
Bull, P. B., Where the Christmas tree grows, pamphlet..... 1

Michigan Veterinary Association.
Report of meeting, 1893-1902, 1903, pamphlets..... 11

Millicent Library, Fairhaven, Massachusetts.
Bulletins, vol. 5, Nos. 1-3, 4-5 (in one), vol. 6, No. 1, 1903, 1904, pamphlets 4
Report, 1903, pamphlet 1

Minnesota Public Library Commission.
Summer school, July 6-August 14, 1903, announcement, pamphlet..... 1
Report, 1901-1902, pamphlet 1

Mississippi Department of Archives and History.
Rowland, D. A., Mississippi view of race relations in the South, pamphlet 1

Missouri Historical Society.
Biennial report, 1900-1902, unbound..... 1

Montana Historical Society.
Contributions, with transactions, list of officers, members, etc., vol. 4... 1

M. P. College, Maple City.
Charming Adrian, an ideal college and city, pamphlet..... 1

Museum of Fine Arts, Boston.
Bulletin, vol. 1, Nos. 3-5, 1903; vol. 2, Nos. 1-3, 1904, pamphlets..... 6
Report, 1902-1903, unbound..... 2

National Academy of Sciences.
Vol. 3, pamphlet..... 1

National Civil Service Reform League.
Proceedings of meetings, Philadelphia, December 11, 12, 1902; Baltimore, December 10, 11, 1903, unbound..... 2

National Education Association of U. S.
Department of superintendence, proceedings, February 24-26, 1903, unbound 1
Index to proceedings of National Educational Association, 1857-1870.. 1
Journal of proceedings and address of meeting, Boston, July 6-10, 1903. 1
List of active and corresponding members, 1902-1903, unbound..... 1
Year book, 1903, unbound..... 1

National Live Stock Association.
Proceedings of convention and report, Kansas City, January 13-16, 1903. 1

National Society of Sons of American Revolution.
Year book, 1903 1

Nebraska Historical Society.
Proceedings and transactions, vols. 4, 5, (2d series)..... 2

Nebraska Public Library Commission.
List of books for school libraries, December, 1903, pamphlet..... 1

New Bedford, Massachusetts, Free Public Library.
DeWolf, A. M., comp. Katalog der bricher in der Deutschen und anderen sprahchen, 1903, pamphlet 1
Monthly bulletins, April, July, October, December, 1902; January-July, October-December, 1903; January-June, 1904, pamphlets..... 13

Newberry Library.
Trustees' report, 1902, 1903, pamphlets..... 2

New England Historic Genealogical Society.
By-laws, etc., adopted February 4, 1903, pamphlet..... 1
Register, vol. 57, April, July, October, 1903; vol. 58, January, April, 1904, unbound 5
Supplement to April number, 1903, 1904, with proceedings of the society, January, 1903, 1904, unbound..... 2
Roll of membership, 1903, pamphlet..... 1

New England Society, Brooklyn.
Report, 1903, unbound..... 1

New Hampshire Historical Society.
Proceedings, vol. 4, parts 1, 2, 1899-1902, 1902-1903, unbound..... 2

New Haven Colony Historical Society.
Report, 1902, 1903, pamphlet..... 1

New Jersey Historical Society.
Proceedings, vol. 3, No. 1, September, 1902, unbound..... 1

New York Biographical and Genealogical Society.
Record, vols. 1-34, 1870-1903, (2 vols. in one)..... 17

New York Historical Society.
Collections, 1894, 1895, abstract of wills, vols. 3, 4, 1730-1753..... 2
Huntington, W. R., Address commemorative of Eugene Hoffman, December 2, 1902, pamphlet..... 1
Mabie, H. W., The genius of the cosmopolitan city, address, November 17, 1903, pamphlet..... 1
Stephens, J. A., Memoir of William Kelby, librarian of New York Historical Society, pamphlet 1

New York Public Library.
Bulletins, vol. 6, Nos. 7-12, July-December, 1902; vol. 7, Nos. 1-12, January-December, 1903; vol. 8, Nos. 1-6, January-June, 1904, pamphlets. 24
New York (city) department of parks, report, 1902..... 1

North Carolina Historical Society.
Colonial records, vols. 1-10, 1662-1771; vols. 11-20, 1777-1778, (state records) 2

Oberlin College.
Annual report, 1901-1902, pamphlet..... 1
Catalogue, 1901-1902, 1902-1903, unbound..... 2
Obituary record of officers and alumni, 1901-1902, with list of members, etc., unbound 1
Report of librarian, 1902-1903, pamphlet..... 1
Report of president and treasurer, 1902-1903, unbound..... 1

Ohio Archaeological and Historical Society.
Publications, vol. 10, unbound..... 1
Quarterly, vol. 11, Nos. 1, 2, July, October, 1902, unbound..... 2

Ohio Historical and Philosophical Society.
Annual report, 1900-1901, 1901-1902, pamphlets..... 2

Old Northwest Genealogical Society.
Quarterly, vol. 5, No. 4, October, 1902; vol. 6, Nos. 1-3, January, April, July, 1903, pamphlets..... 4

Oneida Historical Society.
Darling, C. W., Egypt, its monuments, and work of the Egypt exploration fund, (2d ed.), 1898, pamphlet..... 1
Historical account of some of the more important versions and editions of the Bible (1617), unbound..... 1
Paris memorial, 1790-1880, pamphlet..... 1
Transactions, No. 5, 1889-1892, No. 8, 1898, No. 9, 1903, unbound..... 3
Wagner memorial, 1722-1881, pamphlet..... 1

Oshkosh Public Library.
Bulletin, vol. 3, No. 1, January, 1904, pamphlet..... 1

Osterhout Free Library.
Bulletins, vol. 2, Nos. 5-9; vol. 3, Nos. 1, 2, 1903-1904, pamphlets..... 7
Index to vol. 2, April, 1903-March, 1904, pamphlet..... 1
Report, 1903, pamphlet 1

Passenger Department of Santa Fé R. R. System.
Dorsey, G. A., Indians of the Southwest, unbound..... 1
The grand canyon of Arizona, unbound..... 1

Pennsylvania Museum.
Philadelphia textile school, circular, 1903-1904, unbound..... 1
School of industrial art, circulars, 1902-1903, 1903-1904, unbound..... 2

Pennsylvania Prison Society.
Journal of prison discipline and philanthropy, Nos. 42, 43, 1903, 1904, unbound 2

Phelps Free Library, Big Rapids.
Finding list, rules, regulations, etc., pamphlet 1

Philadelphia College of Pharmacy.
Alumni report, vol. 38, Nos. 7-12, 1902; vol. 39, Nos. 1-12, 1903; vol. 40, Nos. 1-4, 1904 22

Poor's Railroad Manual Co.
Facts about railroad bonded indebtedness, (suppl. to R. R. manual, 1903). 1

Portland Benevolent Society.
Centennial exercises at Portland, Maine, (1803-1903), February 15, 1903, pamphlet 1

Pratt Institute.
Catalogue, 1903-1904, unbound 1
Co-operative bulletin of free library, vol. 1, No. 1, December, 1901, No. 8, July, 1902; vol. 2, Nos. 1-10, October-December, 1902, January-July, 1903; vol. 3, Nos. 1-9, October-December, 1903, January-June, 1904, pamphlet 1
Subject index to vol. 1, pamphlet 1
Monthly, vol. 11, 12, No. 2, December, 1902, November, 1903, pamphlets. 2
School of library training, circular of information, 1903-1904, pamphlet. 1

Princeton University.
Catalogue, 1902-1903, 1903-1904 2
Richardson, E. C., and Morse, A. E., Writings on American history, 1902 1

Providence Public Library.
Co-operative bulletin, vol. 3, Nos. 6-9, 11, June-September, November, 1902, pamphlets 5
Quarterly bulletin, vol. 1, Nos. 1-3, 1903, pamphlets 3
Report, 1902-1903, (2 copies) unbound 2

Reynolds Library, Rochester, New York.
Report, 1901-1902, pamphlet 1

Rhode Island Historical Society.
Collections, vol. 10 1
Proceedings, 1900-1901, 1901-1902, unbound 2

Rochester Engineering Society.
Catalogue of works on engineering and allied subjects in Reynolds library, unbound 1

Royal Historical Society.
Information regarding the society, charter, etc., unbound 1

Saint Louis Mercantile Library Association.
Report, 1902, 1903, unbound 1

Saint Louis Public Library.
Monthly bulletin, n. s., vol. 1, Nos. 1-7, April-December, 1903; vol. 2, Nos. 1-6, January-June, 1904, pamphlets 13
Report, 1897-1898, 1898-1899, 1899-1900, 1900-1901, pamphlets 4

Saint Louis Superintendent of Public Instruction.
Board of education, report, 1901-1902, unbound 1
Rules, 1902, unbound 1

Saint Louis public schools, pamphlet 1

Salem Public Library.
Bulletins, vol. 7, Nos. 1-3, 5-12, May, June, September-December, 1903, January-June, 1904, pamphlets 12
Class list, No. 9, supplement, August, 1901-September, 1903, unbound... 1
Report, 1903, pamphlet 1

San Francisco Public Library.
Monthly bulletin, vol. 9, Nos. 1-12, January-December, 1903; vol. 10, Nos. 1-6, January-June, 1904, pamphlets 18

Scranton Public Library.
Bulletins, series 2, Nos. 1-6, 1903, 1904, pamphlets 6
Index, catalogue, authors and subjects, 1902 .....
Reports, 1895-1903, pamphlets 9

Sedalia Public Library, Missouri.
By-laws and rules, with city ordinances and statutes relating to public libraries, pamphlet 1
Finding list, unbound 1
Report, 1896-1897, 1897-1898, 1899-1900, 1900-1901, 1901-1902, 1902-1903, pamphlets 6

Society of Colonial Wars, Washington, D. C.
Benjamin, M. Charles Frederick Tiffany Beale, (memorial papers, No. 2, 1902) pamphlet 1
Francis, Asbury Roe, (memorial papers, No. 4, 1903) pamphlet 1
Roe, F. A., An American sea captain of colonial times (historical papers, No. 2, 1900), pamphlet 1
Thompson, G., Historical military powder-horns, (historical papers, No. 3, 1901) pamphlet 1
Weaver, E. A., William Herman Wilhelm, (memorial papers, No. 3, 1902) pamphlet 1

South Carolina Bar Asssociation.
Transactions, 1892-1902, (in one) unbound 1

South Dakota Historical Association.
Sues, O. L., Grigsby's cowboys, 3d U. S. vol. cavalry, Spanish-American war 1

Springfield Public Library.
Copeland, A. C., ed. History of Hamden Co., Massachusetts, 3 vols 3
Edwards, O., Japanese plays and play fellows 1
Sanborn, F. B., and Harris, W. T., A. Bronson Alcott, his life and philosophy, 2 vols 2

Statute Law Book Co.
Delmas, D. M., Address before California bar association, San Francisco, December 1, 1901, pamphlet 1

Syracuse Public Library.
Finding list of genealogies and local histories, (supplement No. 1) pamphlet 1
Report, 1902-1903, pamphlet 1

Tecumseh Public Schools.
Year book, 1903-1904, pamphlet 1

Thomas Crane Public Library, Quincy, Massachusetts.
Bulletin, vol. 1, No. 2, January, 1904, pamphlet 1
Classified list of new books, 1900, 1901, 1903, pamphlets 3
Report, 1901-1902, 1902-1903, pamphlets 2

Topsfield Historical Society.
Historical collections, vols. 7, 8, 1901, 1902 2

Toronto Public Library.
Report, 1902, pamphlet 1

Tulane University.
Register, 1901-1902, 1902-1903, unbound 2

Union Veteran Legion, U. S.
Proceedings of annual encampment, Gettysburgh, October 9, 10, 1901, unbound 1

Universalist Publishing House, Boston and Chicago.
Adams, J. C., Hosea Ballon 1

University Club, New York.
Annual, 1903-1904, 1904-1905 2

University of California.
Department of geology, bulletins, vol. 1, Nos. 1-14; vol. 2, Nos. 1-12; vol. 3, Nos. 1-14, 18, 37 pamphlets, 4 unbound 41

University of Chicago.
Catalogue of publications, University of Chicago Press, autumn edition, 1902, pamphlet 1
Correspondence study department, announcement, vol. 2, No. 2, July, 1902, pamphlet 1

University of Chicago—*Continued.*
Decennial publications, 1892-1902, pamphlet..... 1
Register, 1892-1902 1
University record, vol. 7, Nos. 3-12; vol. 8, Nos. 1-12; vol. 9, No. 1, 1902-1904, 22 pamphlets, 1 unbound..... 23

University of Colorado.
Bulletin, vol. 2, No. 4, December, 1902, unbound..... 1
Catalogue, 1903-1904, unbound..... 1

University of Illinois.
Bonser, F. C. A., Statistical study of Illinois high school, (univ. studies, vol. 1, No. 3, May, 1902), unbound..... 1
College of law, calendar, 1903-1904, pamphlet..... 1
Schoolcraft, H. L., The genesis of the grand remonstrance from parliament to King Charles, (univ. studies vol. 1, No. 4) pamphlet..... 1

University of Michigan.
Angell, J. B., The higher education, etc., address delivered at University of Michigan, June 26, 1879, pamphlet..... 1
Caldwell, J. V., Memorial discourse on the life and services of George Palmer Williams, Ann Arbor, December 4, 1881, pamphlet..... 1
Calendar, 1902-1903, 1903-1904, unbound..... 2
Catalogue of a very valuable and imported collection of Shakesperian and dramatic literature, unbound..... 1
Chamberlain, T. C., The ethical functions of scientific study, address at commencement exercises University of Michigan, June 28, 1888, pamphlet 1
Charter and ordinances of the city of Ann Arbor, revised June, 1871... 1
Coulter, J. M., The mission of science in education, address Ann Arbor, June 21, 1900, (2 copies) pamphlets..... 2
Derby, G., ed. and comp. Derby calendar, 1903..... 1
Dodge, M. L., President Angell's quarter-centennial, (reprint from Forum, July 1, 1896) pamphlet..... 1
Draper, A. S., The recovery of the law, address delivered in University Hall, July 1, 1897, pamphlet..... 1
Dunning, W. A., Irish land legislation since 1845, pamphlet..... 1
Edebohls, G. M., Renal decapsulation for chronic Bright's disease, pamphlet 1
Finney, B. A., Library investments, address delivered at opening of Carnegie library, Elkhart, Indiana, October 1, 1903, pamphlet..... 1
Gardner, E. A., The case against child labor, pamphlet..... 1
Hamaoka, I., A study of the central bank of Japan, unbound..... 1
Hinsdale, B. A., The establishment of first southern boundary of U. S., (reprint from report of American historical association, 1893) pamphlet 1
The discovery of America, commemorative address, Ann Arbor, October 21, 1892, pamphlet..... 1
Popular education, paper read before philosophical society, and political science association, University, Michigan, January 19, 1893, pamphlet 1
The spirit and ideals of the University of Michigan, (reprint from educational review, April, May, 1876) pamphlet..... 1
Lore, J. A., A new gospel, pamphlet..... 1
Lowry, T. L., Sketch of the University of Missouri, unbound..... 1
Miller, W., The old and the new, address at commencement, Leland Stanford university, May 25, 1898, pamphlet..... 1
Murray, J. O., The debt of civilization to literature, address at University of Michigan, June 28, 1883, pamphlet..... 1
Necrological report of literary department of University of Michigan, 1895-1896, 1896-1897, (3 copies) pamphlets..... 4
Newman, J. P., The beneficence of science, address at University of Michigan, June 25, 1885, pamphlet..... 1
Religious census of state universities and Presbyterian colleges, 1896-1897, unbound 1

University of Michigan—*Continued.*
Russell, I. C., Research in state universities, paper read before research club, University of Michigan, January 19, 1904, pamphlet..... 1
Scott, W. A., Cheap library post, (supp. to "The People," March-May, 1901) pamphlet 1
Smith, G., In the court of history, an apology for Canadians who were opposed to the South African war, unbound..... 1
Welcker, A., A dream of realms beyond us, (3d Amer. ed.) unbound.... 1

University of Missouri.
Bulletin, vol. 4, No. 7, July, 1903, pamphlet..... 1
Catalogue, 1903-1904, unbound 1
Circular of information, vol. 4, No. 7, July, 1903, pamphlet..... 1
College of agriculture, bulletin, vol. 4, No. 9, September, 1903, unbound. 1
Baur, P. V. C., Eileithyia (univ. studies, vol. 1, No. 4)..... 1
Elwang, W. W., The message of Columbia, Missouri, a concrete study of the race problem, unbound..... 1
Elwood, C. A., Bulletin on the condition of county almshouses of Missouri, pamphlet 1
Bulletin on the condition of county jails of Missouri, pamphlet..... 1
Public relief and private charity in England (univ. studies, vol. 2, No. 2) unbound..... 1
Laws observatory, bulletin No. 1, 1902, observations and elements of comet B.; No. 2, 1904, observations of comets..... 2
Manly, W. G., Ithaca or Sencas? (univ. studies, vol. 2, No. 1) unbound.. 1
Marbut, C. F., Evolution of the northern part of the lowlands of southeastern Missouri, (univ. studies, vol. 1, No. 3) unbound..... 1
Thilly, F., The process of industrial inference, (univ. studies, vol. 2, No. 3) pamphlet..... 1
Trenholme, N. M., The right of sanctuary in England, (univ. studies, vol. 1, No. 5) unbound..... 1

University of North Carolina.
James Sprunt memorial library, (monograph 4) unbound..... 1
Letters of Nathaniel Macon, John Steele and William B. Goode, (monograph 3) unbound..... 1

University of Pennsylvania.
Catalogue, 1903-1904, unbound..... 1
Proceedings of university day, February 22, 1904, (university bulletin, 4th series, No. 4, part 1) pamphlet..... 1
Report of provost, 1901-1902, 1902-1903, unbound..... 2

University of Porto Rico.
Register, 1903, unbound 1

University of Toronto.
Canadian journal of industry, science, art, and history, vols. 1, 2, 1852-1854; vols. 1-14, (N. S.) 1856-1875..... 16
Smith, W. H., Canada, past and present, 2 vols..... 2
Studies in history and economics, vol. 2, Nos. 1, 2, unbound..... 2
Transactions of Canadian institute, vols. 1-3, 1889-1892..... 3

Vermont Historical Society.
Proceedings, 1899-1900, 1901-1902, unbound..... 2

Virginia State Bar Association.
Reports of annual meetings, August 5-7, 1902; August 22-24, 1903..... 2

Washington County Free Library, Hagerstown.
Bulletin, vol. 3, No. 1, October, 1903, pamphlet..... 1
Christmas bulletin, December, 1903, pamphlet..... 1
Report, 1902-1903, pamphlet..... 1

Western Reserve Historical Society.
Briggs, S., The origin and development of the almanack, January 12, 1877, pamphlet 1

Western Reserve University.
Catalogue, 1903-1904, unbound..... 1
Library school, application for admission, (2 copies) pamphlets..... 2
Announcement, 1904-1905, (2 copies) pamphlets..... 2

Wilmington Institute.
- Annual report, 1903-1904, with report of free library, 1903-1904, pamphlet 1
- Free library, bulletin, vol. 1, Nos. 11, 12, March, April, 1904, pamphlets. 2

Wisconsin Free Library Commission.
- Bird H. P., Influence of the village library, (2 copies) pamphlets..... 2
- Buying list of recent books recommended by library commission of Delaware, Minnesota, Nebraska, Ohio and Wisconsin, (2 copies) pamphlets 2
- Library notes, Nos. 4, 5, November, December, 1903, pamphlets..... 2
- Patten, K., Beginnings of an art library and a selected list of books on fine arts, (bulletin 8, September, 1902) pamphlet..... 1

Wisconsin Historical Society.
- Collections, vol. 16 1
- Proceedings of meetings, 1902, (2 copies) 1903..... 2

Woman's Educational Association.
- Report, 1902, 1903, pamphlets..... 2
- Traveling library, catalogues, Nos. 40-53, pamphlet..... 1

Woman's Relief Corps.
- Rules and regulations, 1903, pamphlet..... 1

Worcester County Law Library.
- Report, 1903, 1904, pamphlets..... 2

Wyoming Commemorative Association.
- Proceedings, July 3, 1902, pamphlet..... 1

Wyoming Historical and Genealogical Society.
- Proceedings and collections, vols. 7, 8, 1901-1902, 1902-1903, unbound.. 2

Yale University.
- Biographical sketches of graduates of Yale college, with annals of college history, vol. 3, May, 1763-July, 1768, (2 copies)..... 2
- Catalogue, 1902-1903, 1903-1904, unbound..... 2
- Report of librarian, 1900-1902, pamphlet..... 1
- Report of president 1901-1902, 1902-1903, unbound..... 2
- Thompson, C. S., The rise and fall of the congressional caucus as a machine for nominating candidates for the presidency, (the John Potter prize in American history) pamphlet..... 1

II.

ASSOCIATE LIBRARIES.

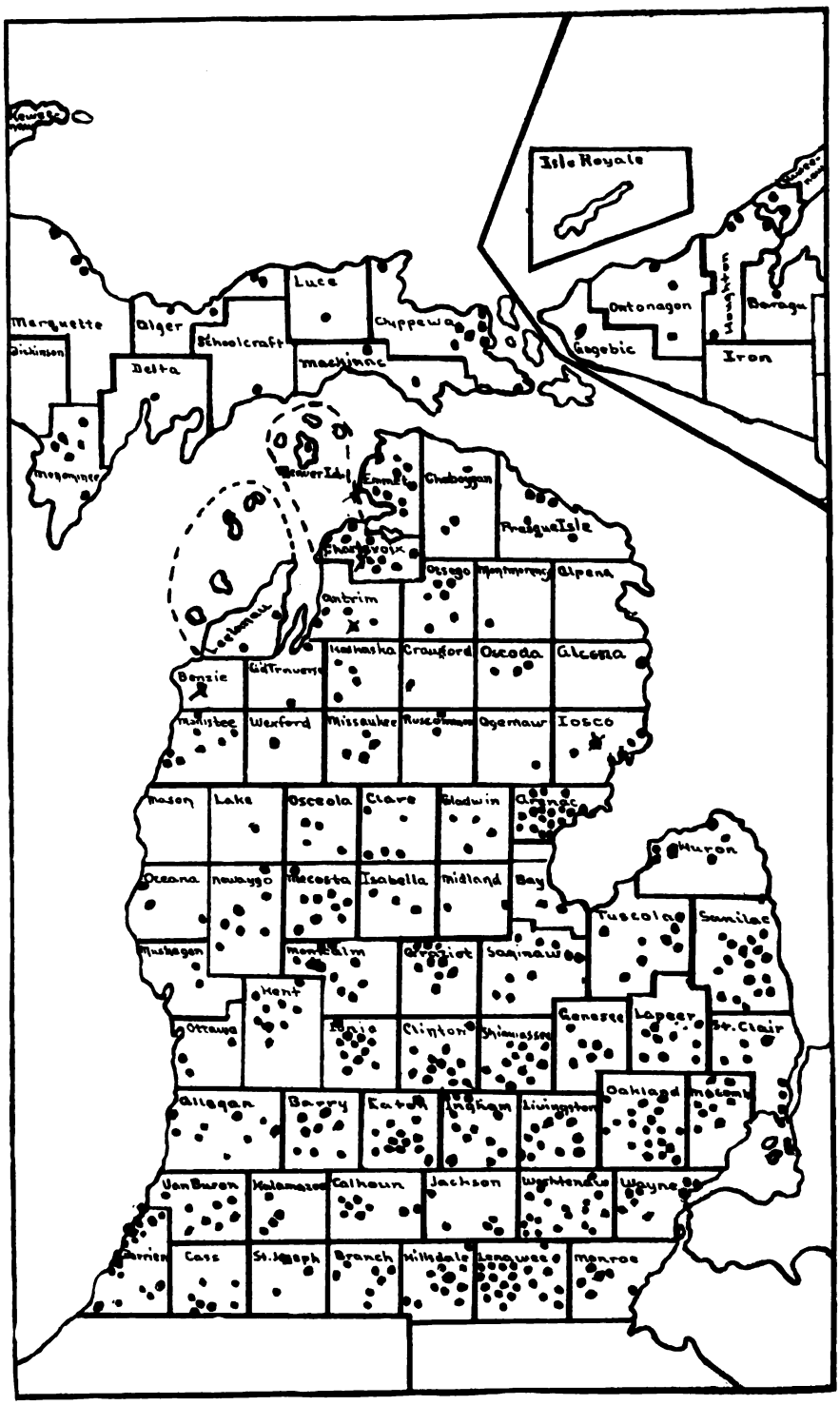

MAP SHOWING LOCATION OF TRAVELING LIBRARIES, 1904.

TRAVELING LIBRARIES.

The following report gives the statistics of the traveling libraries in this state from June 30, 1902, to July 1, 1904. The friends of the traveling library may well feel encouraged at the increasing interest manifested in this great educational work. Through the active aid and sympathy of the county commissioners of schools, libraries are rapidly being located in the remote counties and isolated districts of the state. The traveling and registered libraries working together are placing good reading within the reach of all, who may wish for it. There is not a member of the legislature whose constituents are not directly interested in the furtherance of this work, and it is hoped that they will appreciate this fact by appropriating sufficient funds to enlarge still more its usefulness.

STATISTICS.

Traveling library depositories.	Number.	Number of libraries.
Epworth League	6	19
Farmers' club	26	62
Fraternal societies	5	16
Granges	112	305
Ladies' aid societies	1	1
Library associations	15	46
Literary societies	10	20
Life saving stations	8	19
Reading clubs	27	72
Study clubs	87	23
Sunday schools	8	26
Taxpayers	100	272
W. C. T. U	2	6
Y. M. C. A	5	10
	412	897

Statistics by subjects.

Subject.	Circulation.
Ethics	1,677
Religion	756
Social science	519
Folk lore and legends	413
Natural science	2,462
Useful arts	1,114
Literature	2,891
Fine arts	178
Military science	30
Sports and amusements	278
Fiction	45,191
Description and travel	8,113
Biography	3,625
History	5,120
Natural history	110
General works	654
Sociology	434
General literature	20
Naval science	78
Art	13
Flags	6
Myths and legends	76
	73,758

Special libraries sent to clubs.

Subject.	No. of libraries sent.	Circulation.	No. of readers.
America	1	36	21
American art	2	47	9
American history	6	211	93
American literature	6	276	86
Art	10	209	83
Arts and crafts	1	17	17
Bible history	1	88	7
Biography	2	28	15
China	2	24	24
Colonial history	1	17	17
Domestic science	1	54	23
Egypt	3	121	26
English history	4	100	27
English literature	4	132	46
France	4	166	65
Germany	1	119	23
Greece	1	42	18
Holland	5	286	109
Italy	2	46	31
Japan	3	364	99
Mexico	1	54	24
Michigan	2	15	15
Miscellaneous	17	715	259
Mythology	1	43	.....
Pan-America	1	126	28
Religion	1	26	.....
Russia	6	422	83
Scandinavia	6	187	63

REGISTERED GRANGES.—*Statistics of registered granges.*

Location.	County.	Number of grange members.	Name of Library.	Date of establishment.	Own or rent building.	Supported.	Catalogue.	Number of volumes owned by grange, June 1, 1904.	Number of periodicals subscribed to.	Amount expended for books, June 1, 1903, to June 1, 1904.	Number of adult readers.	Number of young readers (10 to 15 years.)	Name and postoffice address of Librarian.
Alaiedon....	Ingham.....	96	Alaiedon Grange.....	Feb. 18, 1874	Own	By Grange....	.....	50	None...	None...	50	.....	James True, Mason, R. F. D. No. 22.
Allegan.....	Allegan.....	165	Allegan Grange.....	.....	Own	Personal gifts	.....	.....	None...	None...	158	7	None.
Almont.....	Lapeer.....	141	Almont Grange.....	July, 1903	Rent	.....	Written..	50	None...	None...	141	.....	Flora E. Clark, Almont.
Colden.....	Bay.....	45	Colden Grange.....	Jan. 15, 1903	Rent	By Grange....	.....	25	None...	None...	30	.....	George W. Matthew, Colden.
Dansville....	Ingham.....	78	White Oak Grange...	.....	Own	By Grange....	Written...	50	None...	None...	78	.....	Della Proctor, Dansville.
East Jordan.	Charlevoix..	17	Wilson Grange.....	1902	Own	Contributions	Written...	75	None...	None...	27	.....	R. C. Brintnall, Boyne, R. F. D. No. 1
Flushing....	Genesee.....	169	Flushing Grange.....	1884	Rent	Dues.....	Printed...	60	None...	None...	85	.....	Mrs. John Bailey, Flushing.
Greenville...	.....	.....	.....	.....	.....	.....	.....	.....	.....	.....	.....	.....	.....
Hillsdale....	.....	.....	.....	.....	.....	.....	.....	.....	.....	.....	.....	.....	.....
Holloway...	.....	.....	.....	.....	.....	.....	.....	.....	.....	.....	.....	.....	.....
Iosco.....	Livingston..	.....	Iosco Grange.....	Jan. 1903	Rent	General fund	.....	None...	None...	.....	25	1	Amanda Laible, Iosco.
Kinney.....	Kent.....	60	Kinney Grange.....	March, 1899	Own	Fines, Enter.	Written...	73	None...	$0 45	20	5	Mertie L. Preston, Gd. Rapids, R. F. D. 13.
Limecreek...	Lenawee....	90	Limecreek Grange...	Sept., 1901	Own	By Grange....	Written...	75	None...	None...	75	15	Hattie Gallup, Hudson, R. F. D. No 3.
Oakfield.....	Kent.....	80	Oakfield Grange.....	1901	Rent	Donations.....	Written...	51	None...	None...	80	50	Mrs. John Noah, Greenville, R. F. D. No. 2
Onsted.....	Lenawee....	113	Onsted Grange.....	1900	Own	By Grange....	.....	50	None...	None...	113	.....	Grace Shugar, Onsted.
Penfield.....	.....	.....	.....	.....	.....	.....	.....	.....	.....	.....	.....	.....	.....
Pontiac.....	Oakland....	144	Pontiac Grange.....	1889	Rent	.....	Written...	50	.....	.....	.....	.....	Mrs. Mary Terry, Pontiac, R. F. D. No. 2.
Rockford....	.....	.....	.....	.....	.....	.....	.....	.....	.....	.....	.....	.....	.....
Sand Creek..	Lenawee....	235	Madison Grange.....	1874	Own	By Grange....	Written...	250	None...	None...	100	50	Arthur L. Allis, Adrian, R. F. D. No. 2.
Vanderbilt..	Otsego.....	75	Vanderbilt Grange...	1902	Own	By Grange....	Printed...	None...	None...	$3 00	60	6	Lula E. Bush, Vanderbilt.

ALAIEDON GRANGE No. 289.

Ingham County.

Date of shipment.	Library No.	Circulation.	No. of readers.
1902—February 19	26 books	.....	.....
1903—January 12	44–e	65	23
November 27	8–e	33	21

ALMONT GRANGE, No. 478.

Lapeer County.

Date of shipment.	Library No.	Circulation.	No. of readers.
1903—July 30	6	13	1
July 30	8	18	5

FLUSHING GRANGE No. 387.

Genesee County.

Date of shipment.	Library No.	Circulation.	No. of readers.
1903—January 27	58–1	72	28

MADISON GRANGE No. 384.

Lenawee County.

Date of shipment.	Library No.	Circulation.	No. of readers.
1902—October 28	9–b	40	20

OAKFIELD GRANGE No. 888.

Kent County.

Date of shipment.	Library No.	Circulation.	No. of readers.
1903—January 28	51–i	20	18

ONSTED GRANGE No. 270.

Lenawee County.

Date of shipment.	Library No.	Circulation.	No. of readers.
1902—February 3	28 books	.....	.....

PENNFIELD GRANGE.

Calhoun County.

Date of shipment.	Library No.	Circulation.	No. of readers.
1902—October 27	1–a	25	15

PONTIAC GRANGE No. 283.

Oakland County.

Date of shipment.	Library No.	Circulation.	No. of readers.
1903—January 5	44–f	14	10

RAISIN GRANGE No. 214.

Lenawee County.

Date of shipment.	Library No.	Circulation.	No. of readers.
1903—June 27	4–d	9	5

White Oak Grange No. 241.

Ingham County.

Date of shipment.	Library No.	Circulation.	No. of readers.
1903—December 5	45–a	.....	.....

Wilson Grange No. 719.

Charlevoix County.

Date of shipment.	Library No.	Circulation.	No. of readers.
1902—February 10	30 books	.....	.....
1903—January 28	25	22	18

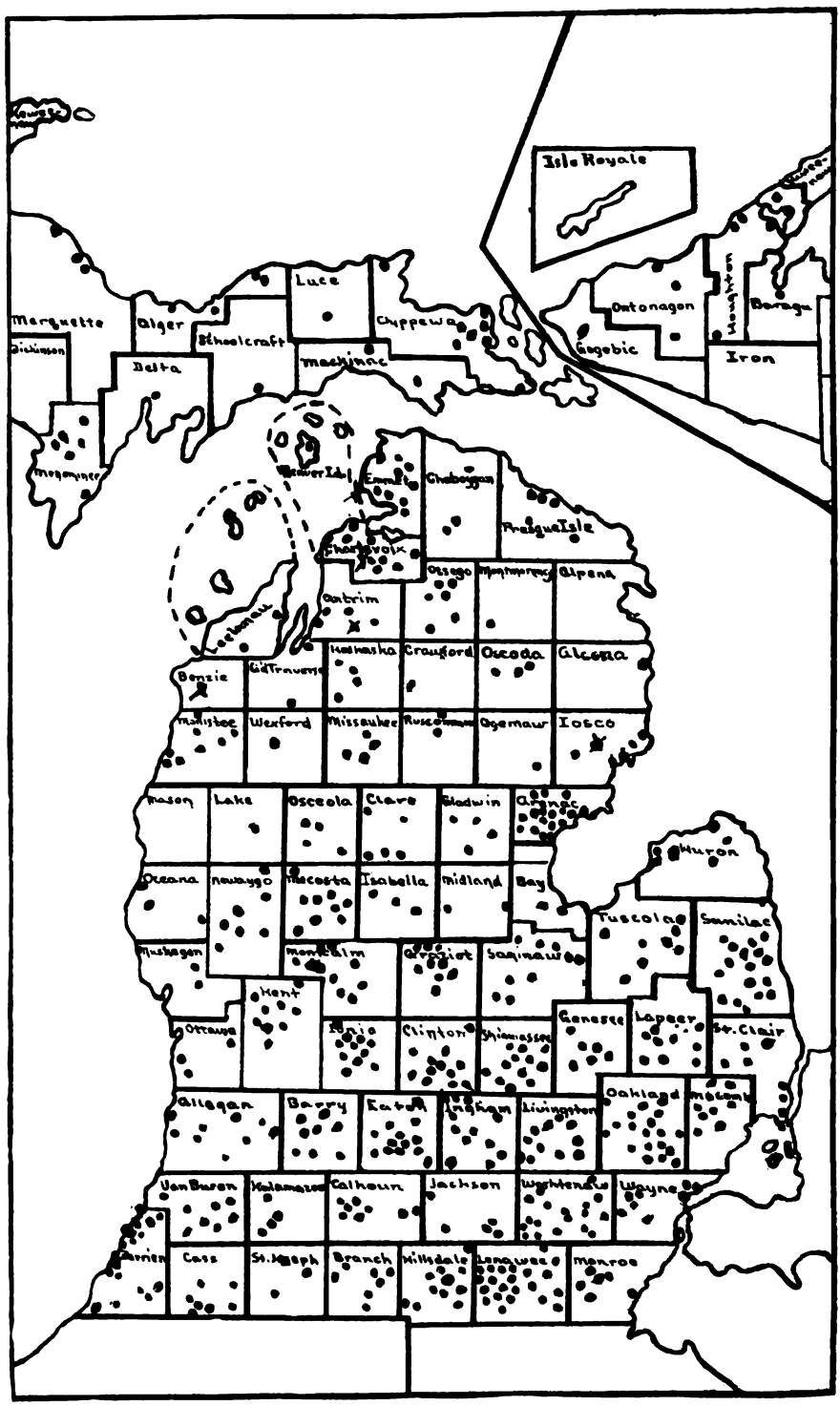

MAP SHOWING LOCATION OF TRAVELING LIBRARIES, 1904.

TRAVELING LIBRARIES.

The following report gives the statistics of the traveling libraries in this state from June 30, 1902, to July 1, 1904. The friends of the traveling library may well feel encouraged at the increasing interest manifested in this great educational work. Through the active aid and sympathy of the county commissioners of schools, libraries are rapidly being located in the remote counties and isolated districts of the state. The traveling and registered libraries working together are placing good reading within the reach of all, who may wish for it. There is not a member of the legislature whose constituents are not directly interested in the furtherance of this work, and it is hoped that they will appreciate this fact by appropriating sufficient funds to enlarge still more its usefulness.

STATISTICS.

Traveling library depositories.	Number.	Number of libraries.
Epworth League	6	19
Farmers' club	26	62
Fraternal societies	5	16
Granges	112	305
Ladies' aid societies	1	1
Library associations	15	46
Literary societies	10	20
Life saving stations	8	19
Reading clubs	27	72
Study clubs	87	23
Sunday schools	8	26
Taxpayers	100	272
W. C. T. U	2	6
Y. M. C. A	5	10
	412	897

Statistics by subjects.

Subject.	Circulation.
Ethics	1,677
Religion	756
Social science	519
Folk lore and legends	413
Natural science	2,462
Useful arts	1,114
Literature	2,891
Fine arts	178
Military science	30
Sports and amusements	278
Fiction	45,191
Description and travel	8,113
Biography	3,625
History	5,120
Natural history	110
General works	654
Sociology	434
General literature	20
Naval science	78
Art	13
Flags	6
Myths and legends	76
	73,758

Special libraries sent to clubs.

Subject.	No. of libraries sent.	Circulation.	No. of readers.
America	1	36	21
American art	2	47	9
American history	6	211	93
American literature	6	276	86
Art	10	209	83
Arts and crafts	1	17	17
Bible history	1	88	7
Biography	2	28	15
China	2	24	24
Colonial history	1	17	17
Domestic science	1	54	23
Egypt	3	121	26
English history	4	100	27
English literature	4	132	46
France	4	166	65
Germany	1	119	23
Greece	1	42	18
Holland	5	286	109
Italy	2	46	31
Japan	3	364	99
Mexico	1	54	24
Michigan	2	15	15
Miscellaneous	17	715	259
Mythology	1	43	.....
Pan-America	1	128	28
Religion	1	26	.....
Russia	6	422	83
Scandinavia	6	187	63

Statistics by subjects.

Subject.	Circulation.
Ethics	1,677
Religion	756
Social science	519
Folk lore and legends	413
Natural science	2,462
Useful arts	1,114
Literature	2,891
Fine arts	178
Military science	30
Sports and amusements	278
Fiction	45,191
Description and travel	8,113
Biography	3,625
History	5,120
Natural history	110
General works	654
Sociology	434
General literature	20
Naval science	78
Art	13
Flags	6
Myths and legends	76
	73,758

Special libraries sent to clubs.

Subject.	No. of libraries sent.	Circulation.	No. of readers.
America	1	36	21
American art	2	47	9
American history	6	211	93
American literature	6	276	86
Art	10	209	83
Arts and crafts	1	17	17
Bible history	1	88	7
Biography	2	28	15
China	2	24	24
Colonial history	1	17	17
Domestic science	1	54	23
Egypt	3	121	26
English history	4	100	27
English literature	4	132	46
France	4	166	65
Germany	1	119	23
Greece	1	42	18
Holland	5	286	109
Italy	2	46	31
Japan	3	364	99
Mexico	1	54	24
Michigan	2	15	15
Miscellaneous	17	715	259
Mythology	1	43	.....
Pan-America	1	126	28
Religion	1	26	.....
Russia	6	422	83
Scandinavia	6	187	63

Subject.	No of libraries sent.	Circulation	No. of readers.
Scotland and Ireland	1	36	12
Shakespeare	4	60	12
Social science	2	102	37
South America	4	167	62
Spain	1	88	14
Travel	1	72	22
United States	9	428	124
	115	4,924	1,614

Summary of use of libraries from July 1, 1902, to June 30, 1904.

Libraries in circulation	297
Number of times sent out	703
Circulation	75,534
Number of readers	15,442

REPORT OF GENERAL TRAVELING LIBRARIES.

Acqueoc River Grange.

Presque Isle County.

Date of shipment.	Library No.	Circulation.	No. of readers.
1903—January 26	46–a	40	14

Alamo Taxpayers.

Kalamazoo County, 9 miles northwest of Kalamazoo. Population 125.

Date of shipment.	Library No.	Circulation.	No. of readers.
1902—March 26	8–b	113	22
Oct. 10	31–a	94	20
1903—March 5	59–h	133	21
July 17	58	128	27
1904—January 14	1–a	143	29
May 12	61–4	.....	.....

Alba—Star Township, District No. 2.

Antrim County.

Date of shipment.	Library No.	Circulation.	No. of readers.
1902—December 4	56–5	135	29

Alden—Helena Grange No. 676.

Antrim County.

Date of shipment.	Library No.	Circulation.	No. of readers.
1902—April 17	52–d	71	22
November 19	50–g	57	13
1903—March 11	58–f	156	27
October 5	59–5	201	25
1904—April 8	45–b	61	20

Allegan Center Grange No. 53.

Allegan County.

Date of shipment.	Library No.	Circulation.	No. of readers.
1902—November 13	53–3	79	34

Alma Epworth League Study Club.

Gratiot County.

Date of shipment.	Library No.	Circulation.	No. of readers.
1902—March 21	52–2	10	1

Alpine Grange.

Kent County.

Date of shipment.	Library No.	Circulation.	No. of readers.
1901—November 30	56–1	132	26
1903—January 15	45–a	30	16
November 14	48–e	29	22

Andersonville Taxpayers—Springfield Township.

Oakland County.

Date of shipment.	Library No.	Circulation.	No. of readers.
1902—December 31	51–e	197	17
1903—October 31	53–1	.....	.....

Ann Arbor—Pittsfield Union Grange.

Washtenaw County.

Date of shipment.	Library No.	Circulation.	No. of readers.
1902—June 17	4–b	34	13
November 3	6	9	3
1903—May 4	8–i	5	5
1904—February 12	51–b	.....	.....

ANN ARBOR TOWNSHIP, DISTRICT No. 8.

Washtenaw County.

Date of shipment.	Library No.	Circulation.	No. of readers.
1902—March 3	56–3	76	19
Sept. 13	58–4	41	18
1903—January 29	51–j	149	30
June 30	61–h	202	42
1904—February 9	64–4	193	27

ASHTON—LINCOLN GRANGE No. 879.

Osceola County.

Date of shipment.	Library No.	Circulation.	No. of readers.
1902—March 9	43	89	11
September 12	58–i	86	9
1903—November 6	47–b	81	6

AUBURN—FARMERS' CLUB.

Bay County.

Date of shipment.	Library No.	Circulation.	No. of readers.
1901—November 4	40–b	57	7
1902—December 23	39–c	34	13

Au Sable Public Library.

Iosco County, on the D. & M. R. R., 15 miles northeast of Tawas City. Population 1,500.

Date of shipment.	Library No.	Circulation.	No. of readers.
1902—April 21	8–e	32	28
November 8	59–f	119	38
1903—March 25	58–5	78	37
July 14	52–5	82	41
1904—February 17	56–2	.....	.....

Au Train Literary Club.

Alger County.

Date of shipment.	Library No.	Circulation.	No. of readers.
1901—December 10	56–4	135	10
1902—July 10	50–g	22	4

Avoca—Grove Grange No. 528.

Antrim County.

Date of shipment.	Library No.	Circulation.	No. of readers.
1902—January 2	47–e	156	22
October 11	49–f	114	38
1903—October 20	51–g	92	20
1904—June 18	52–g	.....	.....

Azalia Grange No. 739.

Monroe County.

Date of shipment.	Library No.	Circulation.	No. of readers.
1902—March 21	51–g	85	26

Baltimore Taxpayers.

Barry County.

Date of shipment.	Library No.	Circulation.	No. of readers.
1902—February 4	44–c	99	18

Bancroft—Ladies' Library Association.

Shiawassee County.

Date of shipment.	Library No.	Circulation.	No. of readers.
1903—January 7	49	106	22
March 24	59–f	103	23
July 14	46–a	75	16
October 5	58–f	65	13
1904—January 18	64–h	99	20
May 13	48–h	42	14
August 18	42–b	.....	.....

Bangor Grange.

Van Buren County.

Date of shipment.	Library No.	Circulation.	No. of readers.
1902—February 12	8–a	17	12

Batavia Taxpayers.

Branch County. Population 150.

Date of shipment.	Library No.	Circulation.	No. of readers.
1902—May 31	44–b	62	13
November 15	50–a	131	23
1903—March 5	47–f	39	15
September 15	59–2	151	28
1904—March 9	56–2	140	25

Bath—Ladies' Aid Society.

Clinton County.

Date of shipment.	Library No.	Circulation.	No. of readers.
1903—June 4	7–e	80	22
December 8	50–2	98	23

Bath Taxpayers.

Clinton County, 10 miles from Lansing. Population 300.

Date of shipment.	Library No.	Circulation.	No. of readers.
1902—April 17	53–2	162	28
1903—July 1	47–h	78	22

Battle Creek—Bedford Township, District No. 2.

Calhoun County.

Date of shipment.	Library No.	Circulation.	No. of readers.
1902—February 19	45–b	110	15
August 22	58	159	13
1903—March 23	51–g	92	12
September 26	59–i	214	12
1904—March 24	61–2	.....	.....

Battle Creek—Pennfield Grange.

Calhoun County.

Date of shipment.	Library No.	Circulation.	No. of readers.
1901—October 28	32–a	49	22
1903—May 25	51–2	23	14
1904—January 12	52–h	42	16
August 2	53–1	.....	.....

Beaver Island—Life Saving Station.

Charlevoix County.

Date of shipment.	Library No.	Circulation.	No. of readers.
1902—October 18	47–a	68	5
1903—October 30	54	.....	.....

Belleville Grange No. 331.

Wayne County.

Date of shipment.	Library No.	Circulation.	No. of readers.
1902—February 19	51–1	36	.....

Bentley Grange No. 822.

Bay County.

Date of shipment.	Library No.	Circulation.	No. of readers.
1901—December 13	38	80	14
1902—June 24	44–e	47	7
1903—January 8	50–k	60	16

Subject.	No of libraries sent.	Circulation	No. of readers.
Scotland and Ireland	1	36	12
Shakespeare	4	60	12
Social science	2	102	37
South America	4	167	62
Spain	1	88	14
Travel	1	72	22
United States	9	428	124
	115	4,924	1,614

Summary of use of libraries from July 1, 1902, to June 30, 1904.

Libraries in circulation	297
Number of times sent out	703
Circulation	75,534
Number of readers	15,442

REPORT OF GENERAL TRAVELING LIBRARIES.

Acqueoc River Grange.

Presque Isle County.

Date of shipment.	Library No.	Circulation.	No. of readers.
1903—January 26	46–a	40	14

Alamo Taxpayers.

Kalamazoo County, 9 miles northwest of Kalamazoo. Population 125.

Date of shipment.	Library No.	Circulation.	No. of readers.
1902—March 26	8–b	113	22
Oct. 10	31–a	94	20
1903—March 5	59–h	133	21
July 17	58	128	27
1904—January 14	1–a	143	29
May 12	61–4	.....	.....

Alba—Star Township, District No. 2.

Antrim County.

Date of shipment.	Library No.	Circulation.	No. of readers.
1902—December 4	56–5	135	29

Alden—Helena Grange No. 676.

Antrim County.

Date of shipment.	Library No.	Circulation.	No. of readers.
1902—April 17	52–d	71	22
November 19	50–g	57	13
1903—March 11	58–f	156	27
October 5	59–5	201	25
1904—April 8	45–b	61	20

Allegan Center Grange No. 53.

Allegan County.

Date of shipment.	Library No.	Circulation.	No. of readers.
1902—November 13	53–3	79	34

Alma Epworth League Study Club.

Gratiot County.

Date of shipment.	Library No.	Circulation.	No. of readers.
1902—March 21	52–2	10	1

Alpine Grange.

Kent County.

Date of shipment.	Library No.	Circulation.	No. of readers.
1901—November 30	56–1	132	26
1903—January 15	45–a	30	16
November 14	48–e	29	22

Andersonville Taxpayers—Springfield Township.

Oakland County.

Date of shipment.	Library No.	Circulation.	No. of readers.
1902—December 31	51–e	197	17
1903—October 31	53–1	.....	.....

Ann Arbor—Pittsfield Union Grange.

Washtenaw County.

Date of shipment.	Library No.	Circulation.	No. of readers.
1902—June 17	4–b	34	13
November 3	6	9	3
1903—May 4	8–i	5	5
1904—February 12	51–b	.....	.....

Ann Arbor Township, District No. 8.

Washtenaw County.

Date of shipment.	Library No.	Circulation.	No. of readers.
1902—March 3	56–3	76	19
Sept. 13	58–4	41	18
1903—January 29	51–j	149	30
June 30	61–h	202	42
1904—February 9	64–4	193	27

Ashton—Lincoln Grange No. 879.

Osceola County.

Date of shipment.	Library No.	Circulation.	No. of readers.
1902—March 9	43	89	11
September 12	58–i	86	9
1903—November 6	47–b	81	6

Auburn—Farmers' Club.

Bay County.

Date of shipment.	Library No.	Circulation.	No. of readers.
1901—November 4	40–b	57	7
1902—December 23	39–c	34	13

Au Sable Public Library.

Iosco County, on the D. & M. R. R., 15 miles northeast of Tawas City. Population 1,500.

Date of shipment.	Library No.	Circulation.	No. of readers.
1902—April 21	8–e	32	28
November 8	59–f	119	38
1903—March 25	58–5	78	37
July 14	52–5	82	41
1904—February 17	56–2	.....	.....

Au Train Literary Club.

Alger County.

Date of shipment.	Library No.	Circulation.	No. of readers.
1901—December 10	56–4	135	10
1902—July 10	50–g	22	4

Avoca—Grove Grange No. 528.

Antrim County.

Date of shipment.	Library No.	Circulation.	No. of readers.
1902—January 2	47–e	156	22
October 11	49–f	114	38
1903—October 20	51–g	92	20
1904—June 18	52–g	.....	.....

Azalia Grange No. 739.

Monroe County.

Date of shipment.	Library No.	Circulation.	No. of readers.
1902—March 21	51–g	85	26

Baltimore Taxpayers.

Barry County.

Date of shipment.	Library No.	Circulation.	No. of readers.
1902—February 4	44–c	99	18

Bancroft—Ladies' Library Association.

Shiawassee County.

Date of shipment.	Library No.	Circulation.	No. of readers.
1903—January 7	49	106	22
March 24	59–f	103	23
July 14	46–a	75	16
October 5	58–f	65	13
1904—January 18	64–h	99	20
May 13	48–h	42	14
August 18	42–b	.....	.....

Bangor Grange.

Van Buren County.

Date of shipment.	Library No.	Circulation.	No. of readers.
1902—February 12	8–a	17	12

Batavia Taxpayers.

Branch County. Population 150.

Date of shipment.	Library No.	Circulation.	No. of readers.
1902—May 31	44–b	62	13
November 15	50–a	131	23
1903—March 5	47–f	39	15
September 15	59–2	151	28
1904—March 9	56–2	140	25

Bath—Ladies' Aid Society.

Clinton County.

Date of shipment.	Library No.	Circulation.	No. of readers.
1903—June 4	7–e	80	22
December 8	50–2	98	23

Bath Taxpayers.

Clinton County, 10 miles from Lansing. Population 300.

Date of shipment.	Library No.	Circulation.	No. of readers.
1902—April 17	53–2	162	28
1903—July 1	47–h	78	22

Battle Creek—Bedford Township, District No. 2.

Calhoun County.

Date of shipment.	Library No.	Circulation.	No. of readers.
1902—February 19	45–b	110	15
August 22	58	159	13
1903—March 23	51–g	92	12
September 26	59–i	214	12
1904—March 24	61–2	.....	.....

Battle Creek—Pennfield Grange.

Calhoun County.

Date of shipment.	Library No.	Circulation.	No. of readers.
1901—October 28	32–a	49	22
1903—May 25	51–2	23	14
1904—January 12	52–h	42	16
August 2	53–1	.....	.....

Beaver Island—Life Saving Station.

Charlevoix County.

Date of shipment.	Library No.	Circulation.	No. of readers.
1902—October 18	47–a	68	5
1903—October 30	54	.....	.....

Belleville Grange No. 331.

Wayne County.

Date of shipment.	Library No.	Circulation.	No. of readers.
1902—February 19	51–1	36	.....

Bentley Grange No. 822.

Bay County.

Date of shipment.	Library No.	Circulation.	No. of readers.
1901—December 13	38	80	14
1902—June 24	44–e	47	7
1903—January 8	50–k	60	16

Benton Harbor—Pearl Grange.

Berrien County.

Date of shipment.	Library No.	Circulation.	No. of readers.
1902—June 25	52–3	82	.....
December 19	59–5	151	35
1903—April 14	42–d	65	18
December 1	61–2	151	38
1904—March 8	53–a	.....	.....

Berlin Township Taxpayers, District No. 7.

Ionia County.

Date of shipment.	Library No.	Circulation.	No. of readers.
1903—January 19	49–g	81	31

Beverly Reading Club.

Tuscola County.

Date of shipment.	Library No.	Circulation.	No. of readers.
1902—December 22	49–d	22	5
1903—December 18	60	50	14
1904—June 10	51–d	.....	.....

Big Burning Grange No. 959.

Huron County.

Date of shipment.	Library No.	Circulation.	No. of readers.
1903—January 14	50	134	20
July 15	58–5	30	.....

Big Prairie Grange No. 935.

Newaygo County.

Date of shipment.	Library No.	Circulation.	No. of readers.
1903—February 25	18–a	44	26
September 4	14	51	16
1904—July 21	60–a	.....	.....

Bingham Community.

Leelanau County.

Date of shipment.	Library No.	Circulation.	No. of readers.
1904—January 20	56–d	.....	.....

Blissfield Taxpayers.

Lenawee County. Population 1,268.

Date of shipment.	Library No.	Circulation.	No. of readers.
1902—February 1	52–i	72	31
November 10	48–c	81	.....

Bloomingdale—Woodman Grange No. 610.

Van Buren County.

Date of shipment.	Library No.	Circulation.	No. of readers.
1901—October 30	8–f	126	45
1902—November 6	26	77	28

Boyne City Taxpayers.

Charlevoix County. Population 600.

Date of shipment.	Library No.	Circulation.	No. of readers.
1902—May 23	31	66	19
August 28	56–i	156	37
December 5	52–f	241	43
1903—March 30	10–a	63	17
July 23	59–h	205	42
November 11	44–d	153	36

Brant Taxpayers.

Saginaw County.

Date of shipment.	Library No.	Circulation.	No. of readers.
1902—May 20	56–e	152	25
October 18	49–h	81	17
1903—February 19	50–3	131	20

BRECKENRIDGE—KNIGHTS OF MODERN MACCABEES.

Gratiot County.

Date of shipment.	Library No.	Circulation.	No. of readers.
1903—April 14	4–a	54	16
April 14	59–5	88	9
September 24	44–g	59	10
September 24	58–a	41	19
1904—April 12	48–c	.....	.....
April 12	51–j	.....	.....

BRECKENRIDGE—MONITOR GRANGE.

Gratiot County.

Date of shipment.	Library No.	Circulation.	No. of readers.
1902—September 23	50–j	93	24

BRIDGEWATER CENTER READING CLUB.

Washtenaw County, 22 miles southwest of Ann Arbor.

Date of shipment.	Library No.	Circulation.	No. of readers.
1902—April 2	49–i	63	13
October 1	50–1	137	14
1903—March 10	30	103	10
September 3	59–3	144	21
1904—April 4	61–3	.....	.....

Brighton—Russell Library.

Livingston County.

Date of shipment.	Library No.	Circulation.	No. of readers.
1903—February 17	59–e	149	27
May 25	61–c	145	26
August 27	58–2	139	21
December 30	64–b	185	27

Brooklyn Library Association.

Jackson County.

Date of shipment.	Library No.	Circulation.	No. of readers.
1902—June 24	51–b	123	34
June 24	55–a	241	29
October 16	8–g	126	35
October 16	19	114	34
1903—February 25	6–a	47	10
February 25	45–b	77	26
June 25	49–a	118	27
June 25	60–a	148	38
November 11	40–a	152	40
November 11	42	108	33
1904—April 22	41	.....	.....
April 22	46–d	.....	.....

BROWN CITY HIGH SCHOOL, DISTRICT NO. 9.

Sanilac County.

Date of shipment.	Library No.	Circulation.	No. of readers.
1904—January 4	51–1	.....	.....

BUCHANAN TAXPAYERS.

Berrien County.

Date of shipment.	Library No.	Circulation.	No. of readers.
1902—September 23	32	68	30
1903—September 16	55	107	38

BURNS GRANGE.

Shiawassee County.

Date of shipment.	Library No.	Circulation.	No. of readers.
1902—February 4	48–h	72	16
September 25	51–c	61	16
1903—April 17	13	24	9
November 27	49–i	.....	.....

Butler Grange.

Branch County.

Date of shipment.	Library No.	Circulation.	No. of readers.
1902—May 8	4–d	91	21
November 21	52–c	106	23
1903—June 1	39–a	64	12
1904—January 7	64–g	.....	.....

Cadmus Grange.

Lenawee County.

Date of shipment.	Library No.	Circulation.	No. of readers.
1902—March 17	53–5	228	38
October 24	52–e	184	44
	4–h	179	49
1903—April 13	2	64	33
	48–b	95	31
September 18	40–d	133	39
	51–k	88	31
1904—April 9	44–d	.....	.....
April 9	61–e	.....	.....

Caldwell Reading Club.

Isabella County.

Date of shipment.	Library No.	Circulation.	No. of readers.
1902—April 16	46–b	46	7
November 6	48–i	63	6
1903—April 10	56–i	38	8

Cambridge—West Cambridge Reading Club.

Lenawee County.

Date of shipment.	Library No.	Circulation.	No. of readers.
1902—December 12	56–i	102	26
1903—April 13	48–i	333	53
October 12	50–h	69	5
December 29	53–e	.....	.....

Canada Settlement—Woman's Reading Club.

Eaton County.

Date of shipment.	Library No.	Circulation.	No. of readers.
1904—February 2	56–f	87	20

Cannonsburg Taxpayers.

Kent County.

Date of shipment.	Library No.	Circulation.	No. of readers.
1902—February 20	47–d	179	36
October 30	30–a	101	16

Carlton Grange No. 264.

Barry County.

Date of shipment.	Library No.	Circulation.	No. of readers.
1903—November 4	25–a	28	22

Caro Wixom Club.

Tuscola County.

Date of shipment.	Library No.	Circulation.	No. of readers.
1902—May 8	30–a	.....	.....

Cass City—Young Men's Alliance.

Tuscola County.

Date of shipment.	Library No.	Circulation.	No. of readers.
1903—February 27	58–d	43	15
June 24	53–4	39	13
December 1	3	29	10
1904—March 11	59–2	.....	.....

CEDAR SPRINGS GRANGE No. 736.

Kent County.

Date of shipment.	Library No.	Circulation.	No. of readers.
1903—June 17	56–e	31	15
December 20	51–e	58	28
1904—July 1	7–b	.....	.....

CHANDLER TOWNSHIP TAXPAYERS.

Charlevoix County.

Date of shipment.	Library No.	Circulation.	No. of readers.
1903—February 10	56–e	102	36
June 5	52–2	.....	.....
December 11	59–e	.....	.....

CHARLEVOIX—NORWOOD READING CLUB.

Charlevoix County.

Date of shipment.	Library No.	Circulation.	No. of readers.
1902—August 22	41	33	5

Benton Harbor—Pearl Grange.

Berrien County.

Date of shipment.	Library No.	Circulation.	No. of readers.
1902—June 25	52–3	82	.....
December 19	59–5	151	35
1903—April 14	42–d	65	18
December 1	61–2	151	38
1904—March 8	53–a	.....	.....

Berlin Township Taxpayers, District No. 7.

Ionia County.

Date of shipment.	Library No.	Circulation.	No. of readers.
1903—January 19	49–g	81	31

Beverly Reading Club.

Tuscola County.

Date of shipment.	Library No.	Circulation.	No. of readers.
1902—December 22	49–d	22	5
1903—December 18	60	50	14
1904—June 10	51–d	.....	.....

Big Burning Grange No. 959.

Huron County.

Date of shipment.	Library No.	Circulation.	No. of readers.
1903—January 14	50	134	20
July 15	58–5	30	.....

Big Prairie Grange No. 935.

Newaygo County.

Date of shipment.	Library No.	Circulation.	No. of readers.
1903—February 25	18–a	44	26
September 4	14	51	16
1904—July 21	60–a	.....	.....

Bingham Community.

Leelanau County.

Date of shipment.	Library No.	Circulation.	No. of readers.
1904—January 20	56–d	.....	.....

Blissfield Taxpayers.

Lenawee County. Population 1,268.

Date of shipment.	Library No.	Circulation.	No. of readers.
1902—February 1	52–i	72	31
November 10	48–c	81	.....

Bloomingdale—Woodman Grange No. 610.

Van Buren County.

Date of shipment.	Library No.	Circulation.	No. of readers.
1901—October 30	8–f	126	45
1902—November 6	26	77	28

Boyne City Taxpayers.

Charlevoix County. Population 600.

Date of shipment.	Library No.	Circulation.	No. of readers.
1902—May 23	31	66	19
August 28	56–i	156	37
December 5	52–f	241	43
1903—March 30	10–a	63	17
July 23	59–h	205	42
November 11	44–d	153	36

Brant Taxpayers.

Saginaw County.

Date of shipment.	Library No.	Circulation.	No. of readers.
1902—May 20	56–e	152	25
October 18	49–h	81	17
1903—February 19	50–3	131	20

BRECKENRIDGE—KNIGHTS OF MODERN MACCABEES.

Gratiot County.

Date of shipment.	Library No.	Circulation.	No. of readers.
1903—April 14	4–a	54	16
April 14	59–5	88	9
September 24	44–g	59	10
September 24	58–a	41	19
1904—April 12	48–c	.....	.....
April 12	51–j	.....	.....

BRECKENRIDGE—MONITOR GRANGE.

Gratiot County.

Date of shipment.	Library No.	Circulation.	No. of readers.
1902—September 23	50–j	93	24

BRIDGEWATER CENTER READING CLUB.

Washtenaw County, 22 miles southwest of Ann Arbor.

Date of shipment.	Library No.	Circulation.	No. of readers.
1902—April 2	49–i	63	13
October 1	50–1	137	14
1903—March 10	30	103	10
September 3	59–3	144	21
1904—April 4	61–3	.....	.....

Brighton—Russell Library.

Livingston County.

Date of shipment.	Library No.	Circulation.	No. of readers.
1903—February 17	59–e	149	27
May 25	61–c	145	26
August 27	58–2	139	21
December 30	64–b	185	27

Brooklyn Library Association.

Jackson County.

Date of shipment.	Library No.	Circulation.	No. of readers.
1902—June 24	51–b	123	34
June 24	55–a	241	29
October 16	8–g	126	35
October 16	19	114	34
1903—February 25	6–a	47	10
February 25	45–b	77	26
June 25	49–a	118	27
June 25	60–a	148	38
November 11	40–a	152	40
November 11	42	108	33
1904—April 22	41	.....	.....
April 22	46–d	.....	.....

Brown City High School, District No. 9.

Sanilac County.

Date of shipment.	Library No.	Circulation.	No. of readers.
1904—January 4	51–1	.....	.....

Buchanan Taxpayers.

Berrien County.

Date of shipment.	Library No.	Circulation.	No. of readers.
1902—September 23	32	68	30
1903—September 16	55	107	38

Burns Grange.

Shiawassee County.

Date of shipment.	Library No.	Circulation.	No. of readers.
1902—February 4	48–h	72	16
September 25	51–c	61	16
1903—April 17	13	24	9
November 27	49–i	.....	.....

Butler Grange.

Branch County.

Date of shipment.	Library No.	Circulation.	No. of readers.
1902—May 8	4–d	91	21
November 21	52–c	106	23
1903—June 1	39–a	64	12
1904—January 7	64–g	.....	.....

Cadmus Grange.

Lenawee County.

Date of shipment.	Library No.	Circulation.	No. of readers.
1902—March 17	53–5	228	38
October 24	52–e	184	44
	4–h	179	49
1903—April 13	2	64	33
	48–b	95	31
September 18	40–d	133	39
	51–k	88	31
1904—April 9	44–d	.....	.....
April 9	61–e	.....	.....

Caldwell Reading Club.

Isabella County.

Date of shipment.	Library No.	Circulation.	No. of readers.
1902—April 16	46–b	46	7
November 6	48–i	63	6
1903—April 10	56–i	38	8

Cambridge—West Cambridge Reading Club.

Lenawee County.

Date of shipment.	Library No.	Circulation.	No. of readers.
1902—December 12	56–i	102	26
1903—April 13	48–i	333	53
October 12	50–h	69	5
December 29	53–e	.....	.....

Canada Settlement—Woman's Reading Club.

Eaton County.

Date of shipment.	Library No.	Circulation.	No. of readers.
1904—February 2	56–f	87	20

Cannonsburg Taxpayers.

Kent County.

Date of shipment.	Library No.	Circulation.	No. of readers.
1902—February 20	47–d	179	36
October 30	30–a	101	16

Carlton Grange No. 264.

Barry County.

Date of shipment.	Library No.	Circulation.	No. of readers.
1903—November 4	25–a	28	22

Caro Wixom Club.

Tuscola County.

Date of shipment.	Library No.	Circulation.	No. of readers.
1902—May 8	30–a	.....	.....

Cass City—Young Men's Alliance.

Tuscola County.

Date of shipment.	Library No.	Circulation.	No. of readers.
1903—February 27	58–d	43	15
June 24	53–4	39	13
December 1	3	29	10
1904—March 11	59–2	.....	.....

CEDAR SPRINGS GRANGE No. 736.

Kent County.

Date of shipment.	Library No.	Circulation.	No. of readers.
1903—June 17	56–e	31	15
December 20	51–e	58	28
1904—July 1	7–b	.....	.....

CHANDLER TOWNSHIP TAXPAYERS.

Charlevoix County.

Date of shipment.	Library No.	Circulation.	No. of readers.
1903—February 10	56–e	102	36
June 5	52–2	.....	.....
December 11	59–e	.....	.....

CHARLEVOIX—NORWOOD READING CLUB.

Charlevoix County.

Date of shipment.	Library No.	Circulation.	No. of readers.
1902—August 22	41	33	5

Chassell Taxpayers.

Houghton County. Population 800.

Date of shipment.	Library No.	Circulation.	No. of readers.
1902—April 10	53–4	43	15
July 25	58–2	67	17
November 3	59–e	200	34
1903—February 12	48–g	125	42
May 15	61–b	101	24
December 8	8–f	65	40
1904—April 18	47–c	.....	.....

Chelsea—Lafayette Grange.

Washtenaw County.

Date of shipment.	Library No.	Circulation.	No. of readers.
1902—January 15	47–a	56	13
December 11	8–i	25	11

Chesaning Taxpayers.

Saginaw County.

Date of shipment.	Library No.	Circulation.	No. of readers.
1902—February 18	4	38	24
July 7	58–e	32	26
October 22	6–a	117	24
1903—February 27	48	31	27
July 14	53–3	196	41
November 17	59–h	35	29
1904—March 22	61–1	46	31

CHESANING VILLAGE—MISSION CHURCH.

Saginaw County.

Date of shipment.	Library No.	Circulation.	No. of readers.
1903—March 20	53–1	196	41
October 21	47–h	85	40
1904—April 26	51–2	.....	.....

CHESTER UNION SUNDAY SCHOOL.

St. Clair County.

Date of shipment.	Library No.	Circulation.	No. of readers.
1903—February 13	46–d	134	36

CLEON GRANGE No. 633.

Manistee County.

Date of shipment.	Library No.	Circulation.	No. of readers.
1901—November 6	51	198	23
November 14	8–f	185	14

CLINTON—BRIDGEWATER FARMERS' CLUB.

Washtenaw County.

Date of shipment.	Library No.	Circulation.	No. of readers.
1902—April 10	52–a	43	11
September 20	45–b	76	9
1903—March 11	56–5	37	9
September 15	61–3	96	10
1904—March 21	44	94	15

CLINTON—FRANKLIN, MANCHESTER AND CLINTON TOWNSHIPS.

Lenawee County.

Date of shipment.	Library No.	Circulation.	No. of readers.
1902—May 24	44–f	94	15
November 18	52–5	216	17
1903—June 26	58–h	122	15
1904—January 4	59–d	152	14
July 15	64–2	.....	.....

CLINTON—ST. JOHNS' SUNDAY SCHOOL.

Lenawee County.

Date of shipment.	Library No.	Circulation.	No. of readers.
1902—March 19	49–d	18	20
December 16	55	8	.....
1904—January 14	30	.....	.....

CLINTON Y. M. C. A.

Lenawee County.

Date of shipment.	Library No.	Circulation.	No. of readers.
1901—November 21	8–h	54	63

COLDEN GRANGE No. 977.

Bay County.

Date of shipment.	Library No.	Circulation.	No of readers.
1903—April 2	52–3	59	18
October 8	46–c	128	20

COLDWATER GRANGE No. 137.

Branch County.

Date of shipment.	Library No.	Circulation.	No. of readers.
1903—November 24	24	31	21
1904—March 4	4–d	17	17

COLEMAN—LADIES ATHENEUM.

Midland County.

Date of shipment.	Library No.	Circulation.	No. of readers.
1904—February 15	64–5	121	21
June 25	64–d	121	26

Colfax Grange No. 680.

Huron County.

Date of shipment.	Library No.	Circulation.	No. of readers.
1903—April 24	49–d	.....	.....
November 12	44–b	.....	.....

Colon—High School Literary Society.

St. Joseph County.

Date of shipment.	Library No.	Circulation.	No. of readers.
1902—December 26	48–b	84	26

Columbia Township, District No. 4.

Jackson County.

Date of shipment.	Library No.	Circulation.	No. of readers.
1902—April 25	45	77	26
November 14	44–g	156	30
1903—August 8	56–4	206	41
1904—April 9	30–a	.....	.....

Corey Grange No. 291.

Cass County.

Date of shipment.	Library No.	Circulation.	No. of readers.
1902—March 5	39–b	33	19

Courtland Grange.

Kent County.

Date of shipment.	Library No.	Circulation.	No. of readers.
1902—February 27	42–f	25	22
July 24	4	31	15
December 3	56–f	42	35
1903—June 24	58–d	32	22
December 29	53–g	47	33
September 4	59–e	.....	.....

Covert Taxpayers.

Van Buren County, 22 miles west of Paw Paw. Population 300.

Date of shipment.	Library No.	Circulation.	No. of readers.
1902—March 15	47–c	58	21
November 3	58–e	111	13
1903—May 22	59–e	57	6
December 24	61–c	73	10

Cranston—Sylvan Grange No. 393.

Oceana County.

Date of shipment.	Library No.	Circulation.	No. of readers.
1902—February 12	37	41	21
December 11	8–e	44	24
1904—January 11	64–f	80	26
July 29	1–a	.....	.....

Crapo Taxpayers.

Mecosta County.

Date of shipment.	Library No.	Circulation.	No. of readers.
1901—December 27	51–3	149	30
1902—December 23	45	75	21

Crisps Station—Life Saving Reading Society.

Chippewa County.

Date of shipment.	Library No.	Circulation.	No. of readers.
1902—October 16	53–2	49	7

Crosby—Paris Grange.

Kent County.

Date of shipment.	Library No.	Circulation.	No. of readers.
1902—May 14	48–b	26	14

Croswell Grange No. 1006.

Sanilac County.

Date of shipment.	Library No.	Circulation.	No. of readers.
1903—February 20	15	48	16
September 12	49–c	66	16

Dale Grange No. 771.

Gladwin County.

Date of shipment.	Library No.	Circulation.	No. of readers.
1902—January 7	58–a	71	11
1904—April 2	52–e	.....	.....

Dale—Tobacco Township.

Gladwin County.

Date of shipment.	Library No.	Circulation.	No. of readers.
1903—May 13	52–i	117	22

Davis Taxpayers.

Macomb County.

Date of shipment.	Library No.	Circulation.	No. of readers.
1902—October 2	47–g	44	13

Deerfield Taxpayers.

Lenawee County.

Date of shipment.	Library No.	Circulation.	No. of readers.
1902—January 13	57	181	.....
January 31	34	8	.....
November 28	40–b	58	.....
1903—October 5	4–b	33	.....
1904—July 15	44–g	.....	.....

De Tour Public Library.

Chippewa County.

Date of shipment.	Library No.	Circulation.	No. of readers.
1901—November 4	58–2	75	23

Detroit—Young Men's Christian Fraternity.

Wayne County.

Date of shipment.	Library No.	Circulation.	No. of readers.
1903—December 20	34	.....	.....
December 20	42–e	.....	.....

Dighton—Young People's Literary Union.

Osceola County.

Date of shipment.	Library No.	Circulation.	No. of readers.
1902—April 30	50–j	39	17

Doster—Prairieville Grange No. 256.

Barry County.

Date of shipment.	Library No.	Circulation.	No. of readers.
1902—May 9	50–f	68	19
November 8	52–i	136	26
1903—May 11	56–b	91	20
November 12	53–5	106	20
1904—May 20	1	.....	.....

DURAND—SCHOOL BOARD.

Shiawassee County.

Date of shipment.	Library No.	Circulation.	No. of readers.
1903—September 30	63	264	63

DWIGHT TOWNSHIP TAXPAYERS, DISTRICT No. 2.

Huron County.

Date of shipment.	Library No.	Circulation.	No. of readers.
1904—February 3	31	239	39

EAST BRIGHTON—READING CLUB.

Livingston County.

Date of shipment.	Library No.	Circulation.	No. of readers.
1903—October 9	49–h	130	26
1904—January 11	37	83	19

EAST JORDAN—EPWORTH LEAGUE.

Charlevoix County.

Date of shipment.	Library No.	Circulation.	No. of readers.
1903—December 19	48–f	47	23

East Leroy—Taxpayers.

Calhoun County.

Date of shipment.	Library No.	Circulation.	No. of readers.
1902—January 15	50–k	103	11
December 27	51–1	129	19
1903—May 12	32	59	12
October 26	40–c	42	.....
1904—February 13	53–d	101	10
May 12	61–5	.....	.....

Edmore—Library Society.

Montcalm County.

Date of shipment.	Library No.	Circulation.	No. of readers.
1903—September 21	42–b	79	30
September 21	48–b	139	30
1904—April 14	50–e	.....	.....
April 14	51–f	.....	.....

Edwardsburg—Ontwa Township Taxpayers.

Cass County.

Date of shipment.	Library No.	Circulation.	No. of readers.
1901—December 13	50–3	65	42
1902—October 21	5	130	45
1903—September 15	53–h	147	74
1904—March 24	59–h	.....	.....

ELK LAKE GRANGE No. 469.

Grand Traverse County.

Date of shipment.	Library No.	Circulation.	No. of readers.
1902—May 21	4–f	22	9
October 21	25–a	36	11

ELMIRA GRANGE No. 762.

Otsego County.

Date of shipment.	Library No.	Circulation.	No. of readers.
1902—January 18	58–g	108	30
July 30	26–a	40	10
1903—January 23	48–a	32	10

ELMIRA—ROCKERY GRANGE No. 718.

Otsego County.

Date of shipment.	Library No.	Circulation.	No. of readers.
1902—February 8	39	26	15

ELWELL—PIONEER GRANGE No. 431.

Gratiot County.

Date of shipment.	Library No.	Circulation.	No. of readers.
1902—May 9	49–c	26	12
November 14	10	31	13
1903—February 25	18	23	14

Lacey Grange No. 128.

Barry County.

Date of shipment.	Library No.	Circulation.	No. of readers.
1902—June 9	40–e	344	61
1903—January 13	56–1	398	75
August 11	6–a	158	47
1904—January 11	61–g	363	72
August 24	46–c	.....	.....

Laingsburg—Woodhull and Scotia Farmers' Club.

Shiawassee County.

Date of shipment.	Library No.	Circulation.	No. of readers.
1902—June 4	45–a	84	13
1903—January 10	52–a	106	19
July 10	59–g	145	19
1904—April 8	53–h	.....	.....

Lake City Taxpayers.

Missaukee County. Population, 1,500.

Date of shipment.	Library No.	Circulation.	No. of readers.
1902—February 18	46–e	63	25

LAKEVIEW GRANGE NO. 880.

Montcalm County.

Date of shipment.	Library No.	Circulation.	No. of readers.
1903—October 5	2	56	15
1904—March 31	52-4	17	11

L'ANSE TAXPAYERS.

Baraga County.

Date of shipment.	Library No.	Circulation.	No. of readers.
1902—February 19	48-d	137	29

LANSING—CAPITAL GRANGE NO. 540.

Ingham County.

Date of shipment.	Library No.	Circulation.	No. of readers.
1902—January 24	58-3	60	42
October 25	50-3	41	21
October 25	56-3	44	28
1903—July 18	44-e	42	18
December 3	8-b	59	23
1904—April 9	59-g	.....	.....

Lansing Township District Club.

Ingham County.

Date of shipment.	Library No.	Circulation.	No. of readers.
1902—April 5	47–g	81	15
September 27	51–g	81	14
1903—March 21	59–i	77	14
September 22	56–5	.....	.....
1904—March 29	58–4	.....	.....

Lansing Township Taxpayers.

Ingham County.

Date of shipment.	Library No.	Circulation.	No. of readers.
1901—October 20	51–e	83	9

Lawrence Township District No. 3.

Van Buren County.

Date of shipment.	Library No.	Circulation.	No. of readers.
1902—April 5	8	34	26
December 16	58–5	61	23
1903—April 1	54	56	17
October 22	61–4	43	20

LELAND WOMAN'S CLUB.

Leelanau County.

Date of shipment.	Library No.	Circulation.	No. of readers.
1902—November 1	58–3	94	20

LEROY—ROSE LAKE FARMERS' CLUB.

Osceola County.

Date of shipment.	Library No.	Circulation.	No. of readers.
1902—April 21	46	.....	.....

LESLIE E. O. T. C.

Ingham County.

Date of shipment.	Library No.	Circulation.	No. of readers.
1902—April 1	48–f	25	19
July 7	39–c	10	14

LEVERING TAXPAYERS.

Emmet County.

Date of shipment.	Library No.	Circulation.	No. of readers.
1901—October 4	51–h	70	30

LINCOLN CLUB OF BOULEVARD CONGREGATIONAL CHURCH—DETROIT.

Wayne County.

Date of shipment.	Library No.	Circulation.	No. of readers.
1903—January 28	57–a	169	36
April 23	50–h	107	25
October 12	52–f	81	26

LUDINGTON—MASON GRANGE NO. 415.

Mason County.

Date of shipment.	Library No.	Circulation.	No. of readers.
1902—February 12	48	101	13
August 19	58–g	27	7
1903—March 12	50–a	22	6

MACON TAXPAYERS.

Lenawee County.

Date of shipment.	Library No.	Circulation.	No. of readers.
1902—March 21	49–h	58	27
1903—January 22	7–f	40	18
1904—January 4	44–f	86	12

Circulation.	No. of readers.
80	13

	Circulation.	No. of readers.
c	143	36
b	.....	.....

	Library No.	Circulation.	No. of readers.
...	44–a	15	8

No. 756.

	Library No.	Circulation.	No. of readers.
.....	7–c	22	14

Marilla Grange No. 680.

Manistee County.

Date of shipment.	Library No.	Circulation.	No. of readers.
1903—February 9	28	67	22
October 12	50–1	14	10

Marine Arbor—A. O. O. G.

Huron County.

Date of shipment.	Library No.	Circulation.	No. of readers.
1902—January 17	49	28	30
December 10	50–2	191	31
1903—January 2	56–g	.....	.....

Marion Center Grange No. 956.

Charlevoix County.

Date of shipment.	Library No.	Circulation.	No. of readers.
1903—July 28	56–3	75	17

Marion Township Taxpayers.

Charlevoix County.

Date of shipment.	Library No.	Circulation.	No. of readers.
1902—December 19	57	175	25
1903—March 26	42–a	119	27
1904—January 14	58–f	86	24

MARQUETTE LIFE SAVING STATION.

Marquette County.

Date of shipment.	Library No.	Circulation.	No. of readers.
1902—October 18	59–a	80	13

MASON GRANGE No. 265.

Ingham County.

Date of shipment.	Library No.	Circulation.	No. of readers.
1903—November 11	4–c	143	36
1904—May 16	11–b	.....	.....

MATTAWAN TAXPAYERS.

Vau Buren County.

Date of shipment.	Library No.	Circulation.	No. of readers.
1902—April 21	44–a	15	8

MAYFIELD GRANGE No. 756.

Lapeer County.

Date of shipment.	Library No.	Circulation.	No. of readers.
1901—October 17	7–c	22	14

Middleville—Ladies Literary Club.

Barry County.

Date of shipment.	Library No.	Circulation.	No. of readers.
1902—May 12	36	61	10
1903—May 12	37	112	13
November 7	39–b	26	8

Millbrook Farmers' Club.

Mecosta County.

Date of shipment.	Library No.	Circulation.	No. of readers.
1904—February 25	38	88	17
September 1	.....	.....	.....

Moline Reading Club.

Allegan County.

Date of shipment.	Library No.	Circulation.	No. of readers.
1903—November 2	31–a	60	14

Morley Rural Reading Club—Deerfield Township.

Mecosta County.

Date of shipment.	Library No.	Circulation.	No. of readers.
1902—December 2	51	98	6
1903—September 12	7–a	55	6

MOSCOW COMMUNITY TAXPAYERS.

Hillsdale County.

Date of shipment.	Library No.	Circulation.	No. of readers.
1904—February 8	50–c	162	44

MOSHERVILLE TAXPAYERS.

Hillsdale County.

Date of shipment.	Library No.	Circulation.	No. of readers.
1902—July 7	4–e	137	26
December 17	58–b	201	30

MT. CLEMENS—MACOMB AND CLINTON TOWNSHIPS.

Macomb County.

Date of shipment.	Library No.	Circulation.	No. of readers.
1902—March 4	46–d	30	17

MUNDY TOWNSHIP TAXPAYERS.

Genesee County.

Date of shipment.	Library No.	Circulation.	No. of readers.
1902—September 25	18	132	22
1903—January 10	42–e	110	12

Lacey Grange No. 128.

Barry County.

Date of shipment.	Library No.	Circulation.	No. of readers.
1902—June 9	40–e	344	61
1903—January 13	56–1	398	75
August 11	6–a	158	47
1904—January 11	61–g	363	72
August 24	46–c	.....	.....

Laingsburg—Woodhull and Scotia Farmers' Club.

Shiawassee County.

Date of shipment.	Library No.	Circulation.	No. of readers.
1902—June 4	45–a	84	13
1903—January 10	52–a	106	19
July 10	59–g	145	19
1904—April 8	53–h	.....	.....

Lake City Taxpayers.

Missaukee County. Population, 1,500.

Date of shipment.	Library No.	Circulation.	No. of readers.
1902—February 18	46–e	63	25

LAKEVIEW GRANGE NO. 880.

Montcalm County.

Date of shipment.	Library No.	Circulation.	No. of readers.
1903—October 5	2	56	15
1904—March 31	52-4	17	11

L'ANSE TAXPAYERS.

Baraga County.

Date of shipment.	Library No.	Circulation.	No. of readers.
1902—February 19	48 d	137	29

LANSING—CAPITAL GRANGE NO. 540.

Ingham County.

Date of shipment.	Library No.	Circulation.	No. of readers.
1902—January 24	58-3	60	42
October 25	50-3	41	21
October 25	56-3	44	28
1903—July 18	44-e	42	18
December 3	8-b	59	23
1904—April 9	59-g	.....	.....

Lansing Township District Club.

Ingham County.

Date of shipment.	Library No.	Circulation.	No. of readers.
1902—April 5	47–g	81	15
September 27	51–g	81	14
1903—March 21	59–i	77	14
September 22	56–5	.....	.....
1904—March 29	58–4	.....	.....

Lansing Township Taxpayers.

Ingham County.

Date of shipment.	Library No.	Circulation.	No. of readers.
1901—October 20	51–e	83	9

Lawrence Township District No. 3.

Van Buren County.

Date of shipment.	Library No.	Circulation.	No. of readers.
1902—April 5	8	34	26
December 16	58–5	61	23
1903—April 1	54	56	17
October 22	61–4	43	20

LELAND WOMAN'S CLUB.

Leelanau County.

Date of shipment.	Library No.	Circulation.	No. of readers.
1902—November 1	58–3	94	20

LEROY—ROSE LAKE FARMERS' CLUB.

Osceola County.

Date of shipment.	Library No.	Circulation.	No. of readers.
1902—April 21	46	.....	.....

LESLIE E. O. T. C.

Ingham County.

Date of shipment.	Library No.	Circulation.	No. of readers.
1902—April 1	48–f	25	19
July 7	39–c	10	14

LEVERING TAXPAYERS.

Emmet County.

Date of shipment.	Library No.	Circulation.	No. of readers.
1901—October 4	51–h	70	30

LINCOLN CLUB OF BOULEVARD CONGREGATIONAL CHURCH—DETROIT.

Wayne County.

Date of shipment.	Library No.	Circulation.	No. of readers.
1903—January 28	57–a	169	36
April 23	50–h	107	25
October 12	52–f	81	26

LUDINGTON—MASON GRANGE NO. 415.

Mason County.

Date of shipment.	Library No.	Circulation.	No. of readers.
1902—February 12	48	101	13
August 19	58–g	27	7
1903—March 12	50–a	22	6

MACON TAXPAYERS.

Lenawee County.

Date of shipment.	Library No.	Circulation.	No. of readers.
1902—March 21	49–h	58	27
1903—January 22	7–f	40	18
1904—January 4	44–f	86	12

MANCELONA GRANGE No. 709.

Antrim County.

Date of shipment.	Library No.	Circulation.	No. of readers.
1903—May 6	53-f	.....	.....

MANNING TAXPAYERS.

Cheboygan County, 14 miles southeast of Cheboygan.

Date of shipment.	Library No.	Circulation.	No. of readers.
1902—January 23	58-2	135	20
July 23	40-c	81	8
1903—January 31	4	66	12

MAPLE RAPIDS—ESSEX GRANGE No. 439.

Clinton County.

Date of shipment.	Library No.	Circulation.	No. of readers.
1902—February 24	47-f	95	15
September 6	51-d	157	20
1903—March 2	48-c	143	20
September 8	56-a	198	19
1904—March 3	58-1	128	21
September 21	53	.....	.....

Marilla Grange No. 680.

Manistee County.

Date of shipment.	Library No.	Circulation.	No. of readers.
1903—February 9	28	67	22
October 12	50–1	14	10

Marine Arbor—A. O. O. G.

Huron County.

Date of shipment.	Library No.	Circulation.	No. of readers.
1902—January 17	49	28	30
December 10	50–2	191	31
1903—January 2	56–g	.....	.....

Marion Center Grange No. 956.

Charlevoix County.

Date of shipment.	Library No.	Circulation.	No. of readers.
1903—July 28	56–3	75	17

Marion Township Taxpayers.

Charlevoix County.

Date of shipment.	Library No.	Circulation.	No. of readers.
1902—December 19	57	175	25
[illegible]2—March 26	42–a	119	27
[illegible]anuary 14	58–f	86	24

Marquette Life Saving Station.

Marquette County.

Date of shipment.	Library No.	Circulation.	No. of readers.
1902—October 18	59–a	80	13

Mason Grange No. 265.

Ingham County.

Date of shipment.	Library No.	Circulation.	No. of readers.
1903—November 11	4–c	143	36
1904—May 16	11–b	.....	.....

Mattawan Taxpayers.

Vau Buren County.

Date of shipment.	Library No.	Circulation.	No. of readers.
1902—April 21	44–a	15	8

Mayfield Grange No. 756.

Lapeer County.

Date of shipment.	Library No.	Circulation.	No. of readers.
1901—October 17	7–c	22	14

Parshallville Taxpayers.

Livingston County.

Date of shipment.	Library No.	Circulation.	No. of readers.
1902—October 8	20	121	21

Pequaming Library Association.

Baraga County.

Date of shipment.	Library No.	Circulation.	No. of readers.
1902—April 15	50-e	15	5

Petersburg M. E. Sunday School.

Monroe County.

Date of shipment.	Library No.	Circulation.	No. of readers.
1903—February 9	40-c	294	39

Petersburg—Presbyterian Church Reading Club.

Monroe County.

Date of shipment.	Library No.	Circulation.	No. of readers.
1903—April 21	42-e	115	.....

Pine River Farmers' Club.

Gratiot County.

Date of shipment.	Library No.	Circulation.	No. of readers.
1902—May 20	50–a	30	7
November 4	8–g	37	8
1904—July 29	48–g	.....	.....

Pinkney—Hamburg and Putman Farmers' Club.

Livingston County.

Date of shipment.	Library No.	Circulation.	No. of readers.
1902—June 14	53	85	9
November 13	50–f	105	7
1903—August 5	49–b	43	6

Pittsfield—Stone Schoolhouse Sunday School.

Washtenaw County.

Date of shipment.	Library No.	Circulation.	No. of readers.
1902—June 27	56–d	88	26
October 16	53–e	85	23
1903—January 22	44–d	133	28
May 5	58–2	41	18
August 13	51–e	31	9
1904—February 3	65–a	55	19
May 31	61–f	.....	.....

Pittsfield Union Sunday School.

Washtenaw County.

Date of shipment.	Library No.	Circulation.	No. of readers.
1902—August 14	53–4	85	23
1903—April 14	4–b	77	22
July 22	58–b	62	13

Pittsford Grange No. 133.

Hillsdale County.

Date of shipment.	Library No.	Circulation.	No. of readers.
1902—March 5	42	39	27
October 15	48–f	42	26

Pleasanton Grange No. 557.

Manistee County.

Date of shipment.	Library No.	Circulation.	No. of readers.
1902—March 13	56	75	17
1903—January 16	7–b	41	11
July 17	58–g	25	10
1904—March 16	49–g	.....	.....

PLYMOUTH LIBRARY ASSOCIATION.

Wayne County.

Date of shipment.	Library No.	Circulation.	No. of readers.
1904—January 13	58	34	23

PLYMOUTH SUCCESS CLUB.

Macomb County.

Date of shipment.	Library No.	Circulation.	No. of readers.
1903—April 10	58–i	11	.....

POINT AUX BARQUES LIFE SAVING STATION.

Huron County.

of shipment.	Library No.	Criuiation.	No. of readers.
1902—October 23	59–c	151	15

PONTIAC—BLOOMFIELD FARMERS' CLUB.

Oakland County.

Date of shipment.	Library No.	Circulation.	No. of readers.
1901—December 24	49–b	80	20
1902—August 23	58–d	65	10

Pontiac Y. M. C. A.

Oakland County.

Date of shipment.	Library No.	Circulation.	No. of readers.
1901—August 27	50–i	36	27
December 24	60	55	27
1903—June 3	62–a	45	32
1904—February 29	54–a	.....	.....

Portage Grange.

Kalamazoo County.

Date of shipment.	Library No.	Circulation.	No. of readers.
1902—February 3	8–c	77	20
October 7	29	37	8
1903—November 4	7	.....	.....

Porter Township Taxpayers.

Cass County.

Date of shipment.	Library No.	Circulation.	No. of readers.
1902—April 21	53–3	174	31
November 11	56–2	165	36

PORTLAND—DANBY GRANGE.

Ionia County.

Date of shipment.	Library No.	Circulation.	No. of readers.
1902—May 3	7–a	36	17
November 13	53–4	50	19
1903—May 28	59–1	21	9
December 29	58–d	22	10
1904—July 8	48–i	.....	.....

PORTLAND GRANGE NO. 174.

Ionia County.

Date of shipment.	Library No.	Circulation.	No. of readers.
1903—April 25	52–e	7	5
December 26	9–b	28	17
1904—August 12	42–a	.....	.....

POTTERVILLE SHAKESPEARE CLUB.

Eaton County.

Date of shipment.	Library No.	Circulation.	No. of readers.
1902—January 20	25–a	74	13
August 30	46	49	8
1903—March 2	52–g	45	13
October 1	49	77	9

Powers—Intermediate Room of School.

Menominee County.

Date of shipment.	Library No.	Circulation.	No. of readers.
1904—February 26	39–b	10	6
June 25	46–b	.....	.....

Powers Taxpayers.

Menominee County, 22 miles west of Escanaba. Population 700.

Date of shipment.	Library No.	Circulation.	No. of readers.
1902—February 6	35	52	.....
July 8	48–g	108	.....
1903—February 5	36	65	.....
July 15	56–i	10	.....
1904—January 30	13	44	.....
June 10	53–d	.....	.....

Prattville Grange No. 905.

Hillsdale County.

Date of shipment.	Library No.	Circulation.	No. of readers.
1902—October 7	54–a	20	4
November 28	8–c	107	16
1903—March 11	53–a	59	9

PRATTVILLE TUESDAY CLUB.

Hillsdale County.

Date of shipment.	Library No.	Circulation.	No. of readers.
1902—November 6	52–4	121	18
1903—February 24	53–c	143	18
June 17	58–a	68	12
September 21	45	100	14

PULASKI FARMERS' CLUB.

Jackson County.

Date of shipment.	Library No.	Circulation.	No. of readers.
1902—January 27	52–e	70	17
November 6	4–g	11	7

RAWSONVILLE EPWORTH LEAGUE.

Wayne County.

Date of shipment.	Library No.	Circulation.	No. of readers.
1901—December 24	50–g	45	.....
1902—June 30	7–b	116	.....
December 31	52–l	79	.....
1903—July 14	59–4	98	.....
1904—February 1	56–h	.....	.....

Ray Farmers' Club.

Macomb County.

Date of shipment.	Library No.	Circulation.	No. of readers.
1903—October 22	7–d	57	27
1904—May 13	50–h	.....	.....

Reading—Ladies' Library Association.

Hillsdale County.

Date of shipment.	Library No.	Circulation.	No. of readers.
1904—March 29	52–f	47	2

Red Oak Reading Club.

Oscoda County.

Date of shipment.	Library No.	Circulation.	No. of readers.
1902—March 10	50–2	95	16
November 28	53–d	130	24
1903—July 27	52–l	129	16
1904—April 19	48–b	.....	.....

Riley Township.

Clinton County.

Date of shipment.	Library No.	Circulation.	No. of readers.
1902—February 11	52–5	13	8
November 17	53–g	11	2

Riverside—Pottowattomie Grange No. 722.

Berrien County.

Date of shipment.	Library No.	Circulation.	No. of readers.
1902—June 10	26	16	10
September 29	40–d	62	17
1903—March 2	8–g	60	20
July 14	53–e	57	16
December 28	4	39	17
1904—July 30	59–f	.....	.....

Roseburg—Fremont Township.

Sanilac County.

Date of shipment.	Library No.	Circulation.	No. of readers.
1901—September 9	53–c	131	.....
1903—February 25	19	76	.....
1904—January 20	56	.....	.....

Rose Farmers' Club.

Oakland County.

Date of shipment.	Library No.	Circulation.	No. of readers.
1903—October 20	40–b	120	15
1904—April 29	51–h	.....	.....

Roxana Center Grange No. 315.

Eaton County.

Date of shipment.	Library No.	Circulation.	No. of readers.
1902—January 9	52–4	32	11

Roxana—Hansfrau Club.

Eaton County.

Date of shipment.	Library No.	Circulation.	No. of readers.
1902—September 4	51–f	31	7
December 9	58–a	90	2
1903—June 16	59	71	20
Dec. 3	52–2	86	16
1904—June 13	61	.....	.....

Rudyard Township Taxpayers.

Chippewa County.

Date of shipment.	Library No.	Circulation.	No. of readers.
1901—November 16	4–h	103	29
1902—October 21	50–b	73	22
1903—July 30	33–a	21	12
1904—February 15	56–i	.....	.....

ST. CLAIR—YOUNG PEOPLES' SOCIETY OF ST. MARY'S CHURCH.

St. Clair County.

Date of shipment.	Library No.	Circulation.	No. of readers.
1903—February 25	53–b	50	29
June 25	60	10	8
October 31	52–e	12	11

ST. JOHNS—OLIVE GRANGE NO. 358.

Clinton County.

Date of shipment.	Library No.	Circulation.	No. of readers.
1901—November 1	50	36	14

ST. LOUIS—BETHANY GRANGE NO. 508.

Gratiot County.

Date of shipment.	Library No.	Circulation.	No. of readers.
1903—January 6	50–e	30	7
1904—July 18	59–d	.....	.....

St. Louis—County Line Farmers' Club.

Gratiot County.

Date of shipment.	Library No.	Circulation.	No. of readers.
1902—April 16	52–c	92	9
1903—January 17	49–b	155	13
July 30	53–d	137	9
1904—February 27	33–a	.....	.....

Salem Taxpayers.

Washtenaw County.

Date of shipment.	Library No.	Circulation.	No. of readers.
1902—December 5	52–2	301	36
1903—May 19	49–c	163	28
December 22	56–e	136	25

Saline—Union Grange No. 69.

Washtenaw County.

Date of shipment.	Library No.	Circulation.	No. of readers.
1902—June 14	58–b	131	14
December 15	46–c	108	14
1903—June 5	59–a	162	23
December 9	61–b	25	159

Sand Hill—Southfield Township.

Oakland County.

Date of shipment.	Library No.	Circulation.	No. of readers.
1902—April 17	58–h	143	39
September 10	47–c	160	40

Sand Lake—County Line Grange.

Kent County.

Date of shipment.	Library No.	Circulation.	No. of readers.
1902—January 31	53–e	82	24
October 7	51–2	38	18
1903—January 22	40–a	61	20
November 16	56–b	30	.....
1904—August 2	50–c	.....	.....

Sandstone and Blackman Farmers' Club.

Jackson County.

Date of shipment.	Library No.	Circulation.	No. of readers.
1901—October 17	42–c	37	8

St. Louis—County Line Farmers' Club.

Gratiot County.

Date of shipment.	Library No.	Circulation.	No. of readers.
1902—April 16	52–c	92	9
1903—January 17	49–b	155	13
July 30	53–d	137	9
1904—February 27	33–a	.....	.....

Salem Taxpayers.

Washtenaw County.

Date of shipment.	Library No.	Circulation.	No. of readers.
1902—December 5	52–2	301	36
1903—May 19	49–c	163	28
December 22	56–e	136	25

Saline—Union Grange No. 69.

Washtenaw County.

Date of shipment.	Library No.	Circulation.	No. of readers.
1902—June 14	58–b	131	14
December 15	46–c	108	14
1903—June 5	59–a	162	23
December 9	61–b	25	159

SAND HILL—SOUTHFIELD TOWNSHIP.

Oakland County.

Date of shipment.	Library No.	Circulation.	No. of readers.
1902—April 17	58–h	143	39
September 10	47–c	160	40

SAND LAKE—COUNTY LINE GRANGE.

Kent County.

Date of shipment.	Library No.	Circulation.	No. of readers.
1902—January 31	53–e	82	24
October 7	51–2	38	18
1903—January 22	40–a	61	20
November 16	56–b	30	.....
1904—August 2	50–c	.....	.....

SANDSTONE AND BLACKMAN FARMERS' CLUB.

Jackson County.

Date of shipment.	Library No.	Circulation.	No. of readers.
1901—October 17	42–c	37	8

SARANAC—READING CLUB OF BOSTON TOWNSHIP.

Ionia County.

Date of shipment.	Library No.	Circulation.	No. of readers.
1902—September 23	8–a	168	50
December 11	56–b	337	71

SCOFIELD GRANGE NO. 911.

Monroe County.

Date of shipment.	Library No.	Circulation.	No. of readers.
1902—June 11	11–b	41	17
December 30	15–a	45	15
1903—August 26	42–a	37	.....
1904—April 22	52–i	.....	.....

SCOTTVILLE—BLAIN LIBRARY AND READING ROOM ASSOCIATION.

Mason County.

Date of shipment.	Library No.	Circulation.	No. of readers.
1901—September 12	52–g	52	.....

SEBEWAING SCHOOL DISTRICT NO. 1.

Huron County.

Date of shipment.	Library No.	Circulation.	No. of readers.
1904—February 20	65–b	268	34

SHARON DISTRICT NO. 6.

Washtenaw County.

Date of shipment.	Library No.	Circulation.	No. of readers.
1902—November 24	4–a	214	25
1903—April 9	56–g	193	23
1904—February 11	47–d	56	7

SHERMAN EPWORTH LEAGUE.

Wexford County.

Date of shipment.	Library No.	Circulation.	No. of readers.
1902—January 23	51–f	18	15
July 21	58–l	15	9
1903—January 24	53–e	13	12
June 25	56	52	16

SHERWOOD GRANGE NO. 96.

Branch County.

Date of shipment.	Library No.	Circulation.	No. of readers.
1902—November 25	38	36	14

SMITH—BERLIN GRANGE NO. 463.

St. Clair County.

Date of shipment.	Library No.	Circulation.	No. of readers.
1901—October 29	49–g	37	26
1903—January 28	11–b	21	13
November 6	52–d	48	16

SNOVER GRANGE NO. 853.

Sanilac County.

Date of shipment.	Library No.	Circulation.	No. of readers.
1902—December 1	51–a	.....	.....
1903—June 16	50–d	55	13
1904—January 6	58–h	.....	.....

SOMERSET CENTER GRANGE No. 758.

Hillsdale County.

Date of shipment.	Library No.	Circulation.	No. of readers.
1902—March 22	39–a	67	18
November 20	8–j	67	13
1903—December 1	42–f	.....	.....

SOMERSET TAXPAYERS.

Hillsdale County.

Date of shipment.	Library No.	Circulation.	No. of readers.
1902—April 9	42–d	227	35
September 25	4–f	131	23
1903—June 26	56–c	159	40
1904—February 3	32	.....	.....

SOULE—TWENTIETH CENTURY CLUB.

Huron County.

Date of shipment.	Library No.	Circulation.	No. of readers.
1902—April 8	19	12	10

South Arm Grange.

Charlevoix County.

Date of shipment.	Library No.	Circulation.	No. of readers.
1902—February 28	5	21	16

South Hinton Taxpayers.

Mecosta County.

Date of shipment.	Library No.	Circulation.	No. of readers.
1903—March 2	58	92	17
June 30	53–b	46	11
1904—February 10	56–c	48	8

South Lowell Grange No. 113.

Kent County.

Date of shipment.	Library No.	Circulation.	No. of readers.
1903—March 26	49	130	41
September 17	52–4	88	25
1904—March 29	3–a	.....	.....

SPALDING POWERS—EPWORTH LEAGUE.

Menominee County.

Date of shipment.	Library No.	Circulation.	No. of readers.
1902—October 31	1	43	16
1903—June 18	56–2	206	.....

SPEAKER GRANGE No. 776.

Sanilac County.

Date of shipment.	Library No.	Circulation.	No. of readers.
1903—January 14	8	78	36
October 21	48–i	56	2

SPEAKER—SCHOOL DISTRICT No. 1.

Sanilac County.

Date of shipment.	Library No.	Circulation.	No. of readers.
1903—January 24	54–a	527	67
October 23	49–f	.....	.....

Springport Reading Circle, District No. 3.

Jackson County.

Date of shipment.	Library No.	Circulation.	No. of readers.
1902—January 23	51–i	105	14
July 23	56–4	134	11
1903—January 26	7–a	85	9
July 25	50	96	8
1904—January 27	58–5	123	.....
July 29	59–b	.....	.....

Springdale Township Taxpayers.

Manistee County.

Date of shipment.	Library No.	Circulation.	No. of readers.
1903—January 23	42–b	120	29
September 10	15–a	115	33
1904—April 22	49	.....	.....

Springfield Township Sunday School.

Oakland County.

Date of shipment.	Library No.	Circulation.	No. of readers.
1902—June 9	4–c	236	30
December 12	47–c	201	28
1903—September 12	8–a	136	20
1904—April 23	26	.....	.....

SPRINGVILLE READING CLUB.

Lenawee County.

Date of shipment.	Library No.	Circulation.	No. of readers.
1902—January 22	52	179	42
November 11	59–g	217	37
1903—July 2	61–i	.....	.....
1904—March 22	56–3	.....	.....

STANDISH TAXPAYERS.

Arenac County.

Date of shipment.	Library No.	Circulation.	No. of readers.
1902—October 23	59–d	226	36
1903—June 23	53–g	69	.....
1904—February 3	16	.....	.....

STERLING TAXPAYERS.

Arenac County.

Date of shipment.	Library No.	Circulation.	No. of readers.
1901—November 8	4–g	248	68
1902—October 10	7–d	187	49
1903—March 9	33	189	49
October 2	46–b	259	63
1904—January 20	45	245	65
March 22	53–f	.....	.....

THORNAPPLE FARMERS' CLUB.

Barry County.

Date of shipment.	Library No.	Circulation.	No. of readers.
1903—April 29	7	52	14
November 3	8–c	.....	.....

TIPTON K. OF P.

Lenawee County.

Date of shipment.	Library No.	Circulation.	No. of readers.
1902—March 12	40	21	11
December 9	47	14	4

TOBACCO TOWNSHIP, DISTRICT NO. 4.

Gladwin County.

Date of shipment.	Library No.	Circulation.	No. of readers.
1902—March 24	22	92	14

TORCH LAKE TOWNSHIP.

Houghton County.

Date of shipment.	Library No.	Circulation.	No. of readers.
1903—February 12	58–4	107	37
May 27	61–d	100	35
December 15	52–b	.....	.....

TROWBRIDGE LIBRARY ASSOCIATION.

Cheboygan County.

Date of shipment.	Library No.	Circulation.	No. of readers.
1902—March 22	50–h	62	23
December 23	59–3	96	29

TUSTIN—LITERARY AND READING CLUB.

Osceola County.

Date of shipment.	Library No.	Circulation.	No. of readers.
1902—February 25	50–d	13	11

TWELVE CORNERS GRANGE NO. 700.

Berrien County.

Date of shipment.	Library No.	Circulation.	No. of readers.
1901—December 3	42–e	61	19
1903—January 27	31	13	13
December 23	58–3	.....	.....

TYRONE FARMERS' CLUB.

Livingston County.

Date of shipment.	Library No.	Circulation.	No. of readers.
1903—March 31	46	81	14
November 14	50–j	104	10

UNION CITY WOMAN'S LITERARY CLUB.

Branch County.

Date of shipment.	Library No.	Circulation.	No. of readers.
1902—May 20	52–b	59	13
1903—May 22	40	61	12

UNION—FARMERS' CLUB.

Osceola County.

Date of shipment.	Library No.	Circulation.	No. of readers.
1903—June 10	58–e	59	15
December 15	61–d	130	14

UNION GRANGE No. 97.

Branch County.

Date of shipment.	Library No.	Circulation.	No. of readers.
1902—February 7	55	22	12
November 17	49–c	23	9
1903—August 7	32–a	27	9
1904—April 2	56–5	.....	.....

VALENTINE GRANGE.

Kalkaska County.

Date of shipment.	Library No.	Circulation.	No. of readers.
–May 27	9–b	107	28
'anuary 30	46–a	.....	.....

VANDERBILT GRANGE No. 682.

Otsego County.

Date of shipment.	Library No.	Circulation.	No. of readers.
1902—September 19	3–a	34	14
1903—March 18	56–h	67	20
1904—February 3	59–4	.....	.....

VERMILLION LIFE SAVING STATION.

Chippewa County.

Date of shipment.	Library No.	Circulation.	No. of readers.
1902—October 17	59	113	14
1903—June 13	53	55	14

VERMONTVILLE GRANGE No. 625.

Eaton County.

Date of shipment.	Library No.	Circulation.	No. of readers.
1901—November 22	56–d	271	27
1902—July 7	42–c	125	26
1903—January 13	50–i	22	6
October 15	46–e	85	21
1904—May 31	18–a	.....	.....

VERMONTVILLE TOWNSHIP TAXPAYERS.

Eaton County.

Date of shipment.	Library No.	Circulation.	No. of readers.
1902—June 2	58–i	49	15
September 2	50–d	39	16
December 2	59–h	68	17
1903—March 5	40–d	40	15
June 5	61–f	43	15
September 8	47–c	125	20
December 20	49–c	99	13
1904—March 7	44–g	85	13
June 8	64–h	52	14
September 9	42–a	.....	.....

VERONA MILLS GRANGE NO. 667.

Huron County.

Date of shipment.	Library No.	Circulation.	No. of readers.
1902—April 19	49–e	68	22

VICTORIA—LADIES' UNION SOCIETY.

Ontonagon County.

Date of shipment.	Library No.	Circulation.	No. of readers.
1902—May 2	53–b	144	51
June 5	54	326	65
1903—February 25	49–h	176	47
March 31	57	220	47
September 9	51–j	58	25
November 18	47–i	.....	.....
1904—May 2	58–c	.....	.....

WACOUSTA—WEST RILEY READING CLUB.

Clinton County.

Date of shipment.	Library No.	Circulation.	No. of readers.
1901—July 5	47–h	125	17

WACOUSTA W. C. T. U.

Clinton County.

Date of shipment.	Library No.	Circulation.	No. of readers.
1901—December 24	7–e	135	38
1902—August 19	49–b	70	25
1903—January 17	56	247	55
June 24	53–c	175	39
November 5	[illegible]	184	47
1904—July 15	[illegible]	.....	.....

Walled Lake Farmers' Club.

Oakland County.

Date of shipment.	Library No.	Circulation.	No. of readers.
1902—March 25	7–d	81	14
September 25	47–f	49	12
1903—March 2	10	34	14
December 22	59	108	27

Walworth—Rome Center Grange No. 295.

Lenawee County.

Date of shipment.	Library No.	Circulation.	No. of readers.
1902—June 4	47	133	30
December 3	40	182	40
1903—May 16	49–g	96	38
November 19	53–4	137	44

Waterford Community.

Oakland County.

Date of shipment.	Library No.	Circulation.	No. of readers.
1902—April 7	53–g	75	22
October 27	51–k	52	17
1903—February 4	11	18	10
October 9	46–a	44	17
1904—January 26	64–1	54	18
April 19	52–3	.....	.....

WATERTOWN GRANGE No. 1021.

Tuscola County.

Date of shipment.	Library No.	Circulation.	No. of readers.
1903—April 15	4–h	45	10
October 9	7–c	59	4

WAVERLY GRANGE.

Van Buren County.

Date of shipment.	Library No.	Circulation.	No. of readers.
1902—April 16	48–i	42	15
October 30	51–h	52	17
1903—July 16	59–f	35	12
1904—March 16	49–b	.....	.....

WEIDMAN TAXPAYERS.

Isabella County, 14 miles northwest of Mt. Pleasant. Population 400.

Date of shipment.	Library No.	Circulation.	No. of readers.
1900—May 19	5	6	.....

WELLS LIBRARY ASSOCIATION.

Delta County.

Date of shipment.	Library No.	Circulation.	No. of readers.
1903—April 27	56–h	91	28

West Bloomfield Township, District No. 6.

Oakland County.

Date of shipment.	Library No.	Circulation.	No. of readers.
1902—February 5	58–4	65	10
September 4	56–a	111	16
1903—April 27	53–h	40	10
August 7	48–a	75	14

West Penfield—Reading Club.

Calhoun County.

Date of shipment.	Library No.	Circulation.	No. of readers.
1904—February 1	61–a	201	31

West Windsor Reading Club.

Eaton County.

Date of shipment.	Library No.	Circulation.	No. of readers.
1903—December 11	51–2	64	18
1904—March 18	56–4	79	30
September 12	61–g	.....	.....

WHEATLAND GRANGE No. 273.

Lenawee County.

Date of shipment.	Library No.	Circulation.	No. of readers.
1901—November 18	31–a	128	27
1902—September 19	44–c	133	28
1903—April 17	51–c	31	9
November 27	49–a	127	20

WHEATLAND TOWNSHIP TAXPAYERS.

Sanilac County.

Date of shipment.	Library No.	Circulation.	No. of readers.
1902—December 19	52–3	58	19
1903—April 2	48–d	18	4
August 17	53–g	25	3
December 29	50–h	22	.....

White Lake Farmers' Club.

Oakland County.

Date of shipment.	Library No.	Circulation.	No. of readers.
1902—April 15	40–c	68	38
July 21	48–f	26	31
October 8	27	31	27
1903—January 9	56–g	183	25
April 3	47–e	40	17
June 27	52	51	23
October 16	61–g	129	21
1904—January 11	64–e	276	30
April 8	59–5	162	22
July 8	37	.....	.....

Wilson School.

Menominee County.

Date of shipment.	Library No.	Circulation.	No. of readers.
1902—February 7	16	24	15
November 11	33–a	52	16
1903—November 11	53–f	44	.....
November 11	61–1	61	.....
1904—March 19	49–e	29	9
March 19	59–f	26	17

WINONA—READING CLUB.

Houghton County.

Date of shipment.	Library No.	Circulation.	No. of readers.
1902—March 3	10–a	29	7

YANKEE GRANGE No. 243.

Barry County.

Date of shipment.	Library No.	Circulation.	No. of readers.
1903—February 5	12	36	20
May 4	51–h	31	20

YORK GRANGE No. 786.

Washtenaw County.

Date of shipment.	Library No.	Circulation.	No. of readers.
1902—January 14	49–f	55	.....
November 5	52–h	189	14
1903—May 29	16	18	10
1904—January 13	39–a	.....	.....

YPSILANTI GRANGE No. 56.

Washtenaw County.

Date of shipment.	Library No.	Circulation.	No. of readers.
1902—April 30	47–h	21	11
November 14	52	42	.....
1903—June 30	56–g	37	12

YPSILANTI SCHOOL DISTRICT No. 5.

Washtenaw County

Date of shipment.	Library No.	Circulation.	No. of readers.
1902—May 20	47–b	21	11
November 14	53	168	15
1903—June 19	39	39	7

REPORT OF SPECIAL LIRRARIES.

ADRIAN WOMAN'S CLUB.

Date of shipment.	Subject.	Circulation.	No. of readers.
1902—August 16	South America, etc	84	24
1903—August 10	Holland	103	40

ALBION E. L. T. CLUB.

Date of shipment.	Subject.	Circulation.	No. of readers.
1902—August 21	Early English History, Art, etc	33	5
1903—August 17	France	19	19
1904—February 16	Miscellaneous	.....	.....

ALBION REVIEW CLUB.

Date of shipment.	Subject.	Circulation.	No. of readers.
1902—July 8	Holland	59	15
1903—August 27	Miscellaneous	23	7

ALBION TWENTIETH CENTURY CLUB.

Date of shipment.	Subject.	Circulation.	No. of readers.
1903—July 15	Miscellaneous	20	13
1904—January 1	Miscellaneous	5	4

ALLEGAN WOMAN'S HISTORY CLASS.

Date of shipment.	Subject.	Circulation.	No. of readers.
1903—October 23	French history	53	25

ALMA EPWORTH LEAGUE STUDY CLUB.

Date of shipment.	Subject.	Circulation.	No. of readers.
1902—November 24	Religion	26	.....

ALMONT WOMAN'S READING AND SOCIAL CIRCLE.

Date of shipment.	Subject.	Circulation.	No. of readers.
1902—October 3	America	12	12
1903—November 26	Miscellaneous	7	5

BATTLE CREEK WOMAN'S CLUB.

Date of shipment.	Subject.	Circulation.	No. of readers.
1902—October 10	Miscellaneous	10	10
1903—October 6	Biography	10	8

BENTON HARBOR DAUGHTERS OF OSSOLI.

Date of shipment.	Subject.	Circulation.	No. of readers.
1903—September 24	Shakespeare	24	11

BIG RAPIDS WOMAN'S CLUB.

Date of shipment.	Subject.	Circulation.	No. of readers.
1902—September 29	American literature, Michigan	41	.....
1903—August 20	Greek and Roman mythology	43	22

BIRMINGHAM WOMAN'S LITERARY CLUB.

Date of shipment.	Subject.	Circulation.	No. of readers.
1903—August 24	Mexico	54	24

BUCHANAN THIRTY CLUB.

Date of shipment.	Subject.	Circulation.	No. of readers.
1902—September 30	Michigan	15	15
1903—September	English and American literature	12	5

CARO WIXSON CLUB.

Date of shipment.	Subject.	Circulation.	No. of readers.
1903—September 3	English art and literature	12	.....

CASSOPOLIS WOMAN'S CLUB.

Date of shipment.	Subject.	Circulation.	No. of readers.
1902—August 21	Germany	119	23
1903—August 27	France	44	.....

CHARLOTTE WOMAN'S CLUB.

Date of shipment.	Subject.	Circulation.	No. of readers.
1902—September 10	Holland	39	21

CHESANING WOMAN'S CLUB.

Date of shipment.	Subject.	Circulation.	No. of readers.
1903—August 8	Shakespeare	7	1

COLEMAN LADIES' ATHENAEUM.

Date of shipment.	Subject.	Circulation.	No. of readers.
1902—March 25	Miscellaneous	135	20
1903—October 3	Physical geography, art, etc.	54	18

CORUNNA WOMAN'S LITERARY CLUB.

Date of shipment.	Subject.	Circulation.	No. of readers.
1903—September 9	Italian and Dutch art	36	21

EDWARDSBURG MONDAY EVENING CLUB.

Date of shipment.	Subject.	Circulation.	No. of readers.
1903—September 19	Scotland and Ireland	36	16

ELK RAPIDS SOROSIS CLUB.

Date of shipment.	Subject.	Circulation.	No. of readers.
1902—September 12	English history	45	.....
1903—August 24	American history and literature	37	15

ESCANABA ART CLUB.

Date of shipment.	Subject.	Circulation.	No. of readers.
1903—November 24	Art	37	.....

FARMINGTON LITERARY CLUB.

Date of shipment.	Subject.	Circulation.	No. of readers.
1902—August 14	American art, sculpture, literature	25	9
1903—August 14	West and northwest	55	10

FENNVLLE-CARLETON CLUB.

Date of shipment.	Subject.	Circulation.	No. of readers.
1903—August 24	Russia	33	13

FENNVILLE TWENTIETH CENTURY CLASS.

Date of shipment.	Subject.	Circulation.	No. of readers.
1903—October 27	Egypt, English fiction	57	12

FLINT COLUMBIAN CLUB.

Date of shipment.	Subject.	Circulation.	No. of readers.
1903—September 4	China	24	24

FLINT UNIVERSITY EXTENSION CENTER.

Date of shipment.	Subject.	Circulation.	No. of readers.
1902—December 30	Sociology	4	4

GALIEN FRIDAY CULTURE CLUB.

Date of shipment.	Subject.	Circulation.	No. of readers.
1903—August 22	American literature	14	14

GREENVILLE HYPATIA CLUB.

Date of shipment.	Subject.	Circulation.	No. of readers.
1902—August 29	Miscellaneous	69	23
1903—August 15	Russia and mythology	178	17

HANCOCK HOME STUDY CLUB.

Date of shipment.	Subject.	Circulation.	No. of readers.
1902—August 13	America, etc	50	19
1903—September 29	American art	22	.....

HILLSDALE WOMAN'S CLUB.

Date of shipment.	Subject.	Circulation.	No. of readers.
1902—September 10	Italy	10	10
1903—August 25	Miscellaneous	41	24

HOLLAND WOMAN'S LITERARY CLUB.

Date of shipment.	Subject.	Circulation.	No. of readers.
1902—September 3	U. S. history	71	24
1903—September 10	American history	24	13

HOUGHTON WOMAN'S CLUB.

Date of shipment.	Subject.	Circulation.	No. of readers.
1902—December 20	U. S. history	.....	.....
1903—September 3	American history, art	.....	.....

HOWELL WOMAN'S CLUB.

Date of shipment.	Subject.	Circulation.	No. of readers.
1902—September 3	English literature	33	23
1903—September 9	American literature	36	21

HUDSON WOMAN'S LITERARY CLUB.

Date of shipment.	Subject.	Circulation.	No. of readers.
1903—September 30	Italian history and art	65	.....

IONIA LITERARY CLUB.

Date of shipment.	Subject.	Circulation.	No. of readers.
1902—October 16	Miscellaneous	8	8
1903—September 16	Japan	42	16

LAPEER HOME CIRCLE CLUB.

Date of shipment.	Subject.	Circulation.	No. of readers.
1902—September 9	U. S. history	100	25
1903—August 1	U. S. history	101	25

LAPEER TUESDAY CLUB.

Date of shipment.	Subject.	Circulation.	No. of readers.
1903—August 4	American history	50	15

MANISTEE LAKESIDE CLUB.

Date of shipment.	Subject.	Circulation.	No. of readers.
1903—August 1	South America	25	20

MANISTEE STUDY CLUB.

Date of shipment.	Subject.	Circulation.	No. of readers.
1902—September 28	Social Science	98	33
1903—September 12	Modern history	33	.....

MANISTIQUE WOMAN'S READING CLUB.

Date of shipment.	Subject.	Circulation.	No. of readers.
1902—August 13	England and Miscellaneous	22	10
1903—February 1	Miscellaneous	5	.....

MARINE CITY STUDY CLUB.

Date of shipment.	Subject.	Circulation.	No. of readers.
1902—November 1	U. S. history	24	12
1903—August 11	American literature	65	13

MARQUETTE MONDAY NIGHT CLUB.

Date of shipment.	Subject.	Circulation.	No. of readers.
1903—October 20	Egypt	38	.....

MASON TOURIST CLUB.

Date of shipment.	Subject.	Circulation.	No. of readers.
1901—August 31	Russia	.....	.....
1902—August 29	China	.....	.....
1903—August 18	Scandinavia	52	.....

MONROE FRIENDS IN COUNCIL.

Date of shipment.	Subject.	Circulation.	No. of readers.
1902—August 25	Egypt	26	14
1903—August 8	Greece	42	18

MT. PLEASANT WOMAN'S CLUB.

Date of shipment.	Subject.	Circulation.	No. of readers.
1903—October 27	South America	8	.....

NEWBERRY HISTORY CLASS.

Date of shipment.	Subject.	Circulation.	No. of readers.
1902—September 25	Colonial history	17	17

NILES LADIES READING CLUB.

Date of shipment.	Subject.	Circulation.	No. of readers.
1903—September 2	English literature	42	.....

ONONDAGA KNOWLEDGE SEEKER'S CLUB.

Date of shipment.	Subject.	Circulation.	No. of readers.
1903—August 26	American literature	55	20

ORCHARD LAKE—WEST BLOOMFIELD TOWNSHIP, DISTRICT NO. 6.

Date of shipment.	Subject.	Circulation.	No. of readers.
1902—July 8	Russia	25	7

OWOSSO WOMAN'S LITERARY CLUB.

Date of shipment.	Subject.	Circulation.	No. of readers.
1902—August 26	Arts and crafts	17	17
1903—August 24	Miscellaneous	36	24

PENTWATER.

Date of shipment.	Subject.	Circulation.	No. of readers.
1903—July 16	Miscellaneous	42	23

PETOSKEY ART STUDY CLUB.

Date of shipment.	Subject.	Circulation.	No. of readers.
1902—October 8	Art	22	13
1903—September 17	Scandinavia	15	9

PETOSKEY LADIES' SHAKESPEARE CLUB.

Date of shipment.	Subject.	Circulation.	No. of readers.
1902—October 18	Shakespeare	13	.....
1903—August 25	Shakespeare	16	.....

PLYMOUTH WOMAN'S LITERARY CLUB.

Date of shipment.	Subject.	Circulation.	No. of readers.
1902—October 10	Art	24	.....
1903—August 29	Art	.....	.....

PONTIAC WOMAN'S LITERARY CLUB.

Date of shipment.	Subject.	Circulation.	No. of readers.
1902—September 9	Russia	58	25
1903—September 4	English literature and current history	33	18

ROCKFORD TUESDAY CLUB.

Date of shipment.	Subject.	Circulation.	No. of readers.
1903—March 6	U. S. history	43	15

ROMEO BOOK CLUB.

Date of shipment.	Subject.	Circulation.	No. of readers.
1902—August 23	American literature and U. S. history	33	8
1903—August 25	South America	50	18

ROMEO MONDAY CLUB.

Date of shipment.	Subject.	Circulation.	No. of readers.
1902—July 5	Pan-America	126	28
1903—August 8	Japan—Miscellaneous	172	32

ROYAL OAK WOMAN'S CLUB.

Date of shipment.	Subject.	Circulation.	No. of readers.
1902—November 18	Spain	88	14
1903—August 5	U. S. history	56	15

SAGINAW ART CLUB.

Date of shipment.	Subject.	Circulation.	No. of readers.
1902—May 28	Art	98	.....
October 2	Art	22	14
1903—August 21	Art	14	17

SAGINAW READING CLUB.

Date of shipment.	Subject.	Circulation.	No. of readers.
1902—August 20	Japan	150	51
1903—September 3	English history	22	22

ST. CLAIR LADIES' HISTORY CLASS.

Date of shipment.	Subject.	Circulation.	No. of readers.
1902—August 8	Holland	48	20
1903—August 12	Travel	72	22

ST. JOHNS LADIES' LITERARY CLUB.

Date of shipment.	Subject.	Circulation.	No. of readers.
1902—August 26	Russia	101	28
1903—August 26	American literature	97	26

ST. LOUIS RESEARCH CLUB.

Date of shipment.	Subject.	Circulation.	No. of readers.
1902—December 5	Miscellaneous	39	9
1903—July 8	Bible history	88	7
.....	Sanitary ventilation	.....	.....

SCHOOLCRAFT LADIES' LIBRARY ASSOCIATION.

Date of shipment.	Subject.	Circulation.	No. of readers.
1902—August 2	Domestic science	54	23
.....	Our new possessions	.....	.....
1903—September 22	Scandinavia	64	32

SHELBY LADIES' LITERARY CLUB.

Date of shipment.	Subject.	Circulation.	No. of readers.
1903—September 12	Biography, literature and art	18	7

UNION CITY TUESDAY CLUB.

Date of shipment.	Subject.	Circulation.	No. of readers.
1902—July 30	U. S. and British America	.....	.....
1903—August 3	Miscellaneous	26	16

UNION CITY WOMAN'S LITERARY CLUB.

Date of shipment.	Subject.	Circulation.	No. of readers.
1902—August 13	Miscellaneous	58	22
1903—September 26	Scandinavia	56	22

UTICA TUESDAY CLUB.

Date of shipment.	Subject.	Circulation.	No. of readers.
1902—August 11	France and Music	50	21
1903—July 29	Russia	52	.....

WAYNE LITERARY CLUB.

Date of shipment.	Subject.	Circulation.	No. of readers.
1903—August 15	Holland	37	13

WELCH SCHOOL—HENDRICKS TOWNSHIP.

Date of shipment.	Subject.	Circulation.	No. of readers.
1903—October 22	American history	38	19

SUPPLEMENT

CLASSIFYING AND CATALOGING LIBRARIES

PREFACE.

This article aims merely to outline a simple method of classifying and cataloging the books of a small library.

For further guidance the amateur librarian is referred to Mr. John Cotton Dana's "Library Primer," an invaluable handbook on establishing and handling a small library.

UNION CITY WOMAN'S LITERARY CLUB.

Date of shipment.	Subject.	Circulation.	No. of readers.
1902—August 13	Miscellaneous	58	22
1903—September 26	Scandinavia	56	22

UTICA TUESDAY CLUB.

Date of shipment.	Subject.	Circulation.	No. of readers.
1902—August 11	France and Music	50	21
1903—July 29	Russia	52	.....

WAYNE LITERARY CLUB.

Date of shipment.	Subject.	Circulation.	No. of readers.
1903—August 15	Holland	37	13

WELCH SCHOOL—HENDRICKS TOWNSHIP.

Date of shipment.	Subject.	Circulation.	No. of readers.
1903—October 22	American history	38	19

SUPPLEMENT

CLASSIFYING AND CATALOGING LIBRARIES

PREFACE.

This article aims merely to outline a simple method of classifying and cataloging the books of a small library.

For further guidance the amateur librarian is referred to Mr. John Cotton Dana's "Library Primer," an invaluable handbook on establishing and handling a small library.

Keep your classification consistent.

Remember that classification is not an exact science, but a continual compromise. Few books belong absolutely in any one class. Any classification that gets the books on any one subject side by side, and those on kindred subjects near one another, is a good one.

CATALOGING

A catalog is as necessary to the usefulness of a library as classification. It is a short cut to all the information about the books that any reader requires. Has the library a book by a given title? What books has it by a given author? What books has it on a given subject? In what book does a given article, essay, or drama appear?

To answer these questions by going to the shelves might require searching through all books in a class or several classes. A catalog answers them immediately, and at the same time indicates the exact place on the shelf of the book or books wanted.

THE CARD CATALOG

In a card catalog, the title, author's name, and subjects are each written on a separate card, with any further data desired, and all the cards are filed alphabetically in a card tray or drawer.

All modern libraries now use card catalogs. A card catalog never needs rewriting. It is expansive and grows as the library grows. Cards for new books can be entered in their exact alphabetic order at any time, and new sub-divisions and classifications may be made without affecting the rest of the catalog.

CATALOG CARDS

The cost of catalog cards is a small item compared with the labor of writing them. The best quality of cards obtainable should therefore be used. Cheap cards soon wear out. This means not only new cards, but the whole work of rewriting. Catalog cards should also be exact in size, as the slightest variation destroys facility in handling.

Library Standard cards (7.5 x 12.5 cm.; approximately 3 x 5 inches) are the acknowledged standard for catalog work.* They are made of a special grade of stock, and will last a lifetime. Cut with special patent machines which insure absolute accuracy and perfect edge.

*Adopted by the American Library Association, the United States Government, the Institut International de Bibliographie, Brüssels, and Consilium Bibliographicum, Zurich.

FOR HAND-WRITTEN CATALOG

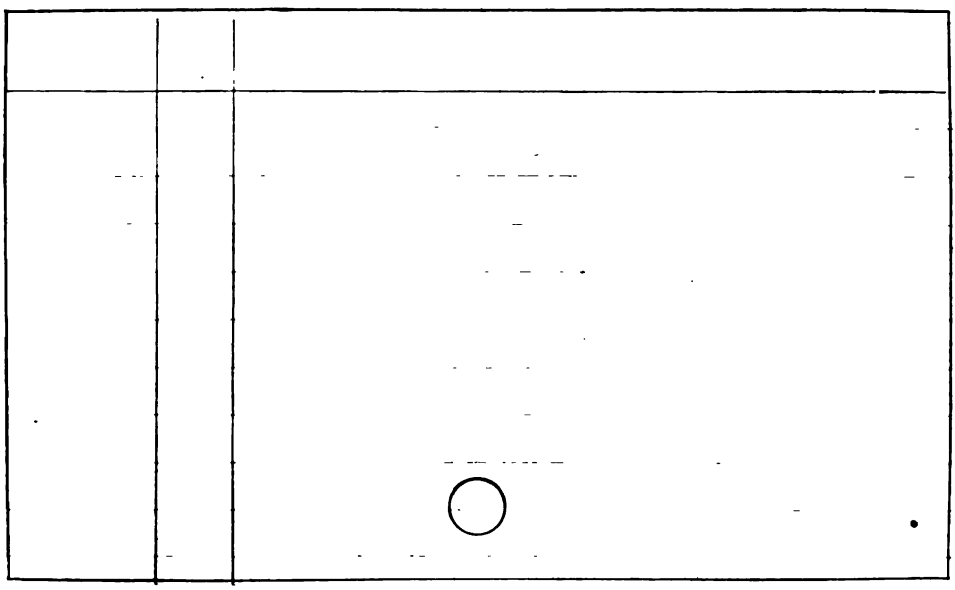

Exact size.

FOR TYPE-WRITTEN CATALOG

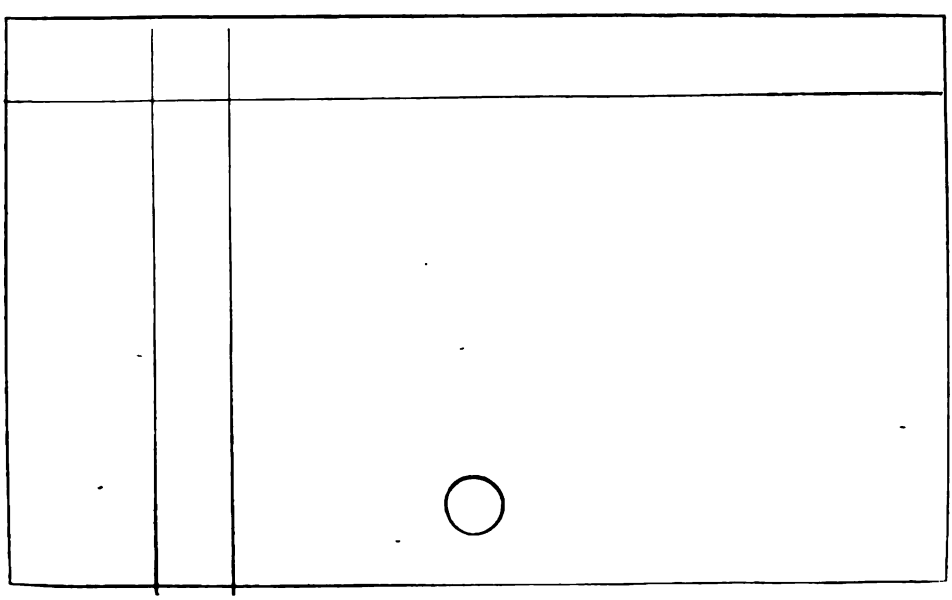

Facsimile, exact size.

As a rule, author card, title card, and one or more subject cards should be written for each work.

AUTHOR CARD

970
F

Flint, Grover

Marching with Gomez, a war correspondent's field note-book kept during four months with the Cuban army, illustrated by the author; with an historical introduction by John Fiske. 319 p. ill. O B. 1898

Lamson, Wolffe

On the first line write author's surname, followed by his given name or names; on the next line, the title; below, any data that you consider worth while,—size of volume, number of pages, publisher, date and place of publication, etc. In the upper left corner write the class number with author letter below it.

TITLE CARD

970
F

Marching with Gomez.

Flint, Grover

Make title card in same way as author card, but enter title on first line, author's name on second.

In writing title put the "catch" word first, i. e., the first word after the words "a," "an," "the." Enter class number and author letter in upper left corner, as on author card.

On all catalog cards begin author's name to right of first vertical line, title or subject to right of second vertical line.

SUBJECT CARD

970 F.		Cuba
	Flint, Grover	
		Marching with Gomez, a war correspondent's field note-book kept during four months with the Cuban army. illustrated by the author; with an historical introduction by John Fiske. 319 p. ill. O B 1898
		Samson, Wolffe

Enter subject on first line, author on second, title on third. Write class number and author letter in upper left corner.

Many books require several subject cards. For a volume of essays, plays, stories, or biographical sketches, it is desirable to write a subject card for each essay, play, etc., of importance.

Frequently the book's subject and its title are identical, as "Botany," by Gray.

Fiction requires no subject card.

LIBRARY HANDWRITING COPY CARDS

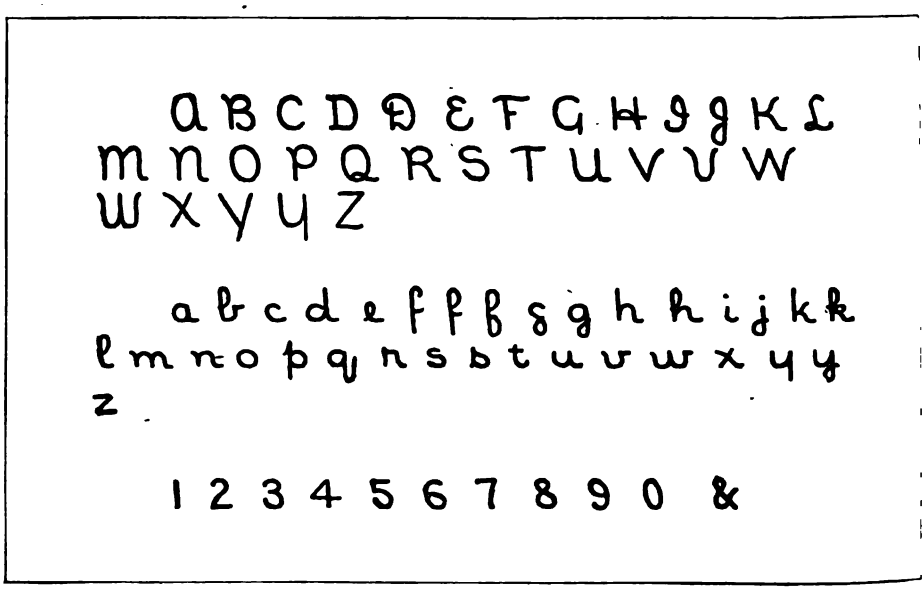

132a2 Facsimile of joined hand

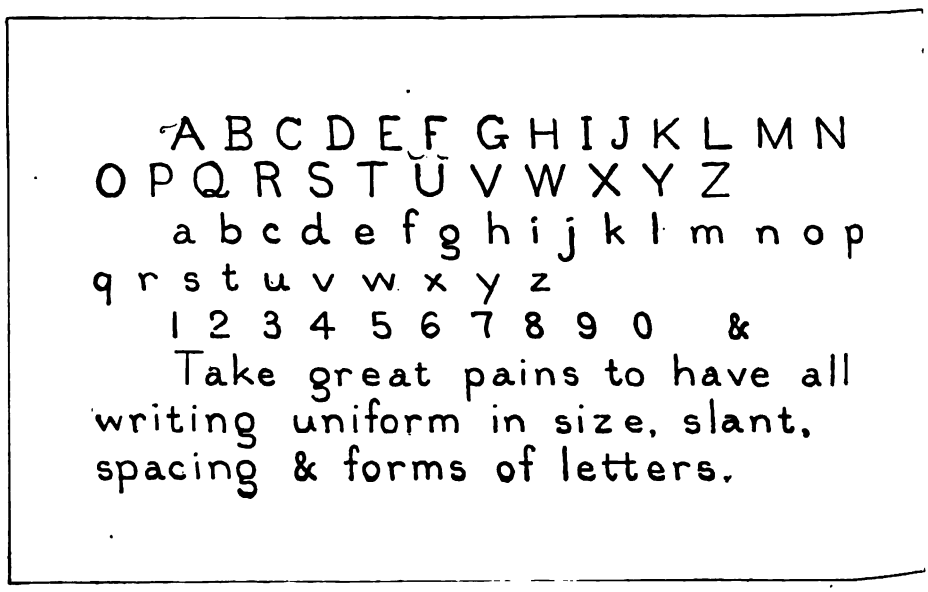

132a3 Facsmile of disjoined hand

It is of the utmost importance that all writing in card catalogs, indexes or lists be legible and uniform in appearance. The Library Bureau supplies two styles of standard library handwriting copy used and recommended by the library schools. Printed on 33 size cards.

ARRANGEMENT

Arrange all cards—author, title, and subject—in one alphabetic sequence in the catalog trays or drawers. About every twenty cards insert a guide card, i. e., a card with a projecting tab, and on the projection write the first word of card that follows (see page 202).

ANOTHER USE FOR A CARD CATALOG

A card catalog need not be confined to the books in its own library. Every reader sees magazine articles, published reports, books, or reviews of books which he is unable to read at the time, but to which he would like to refer again. "I will remember that and look it up," the busy man says, but in the pressure of other things it is forgotten.

Subject cards inserted in a card catalog with reference to the volume and page of the periodical, and to the title and publisher of the book or report, will make all such matter available when wanted.

A student's small library fully indexed on cards is often of more practical working value than many a large library.

GUIDES

Every guide judiciously inserted in a card catalog increases its value and saves unnecessary handling. The rule is one guide for about every twenty cards. Each guide has a projection 8 millimetres high and one-fifth, one-third, or one-half the width of the card. These projections are in different positions across the top of the guide, so that in a series of guides one will not obscure another. (See frontispiece.) On each projection is written the first word of the card that follows. In very small card catalogs simple A–Z guides are sufficient.

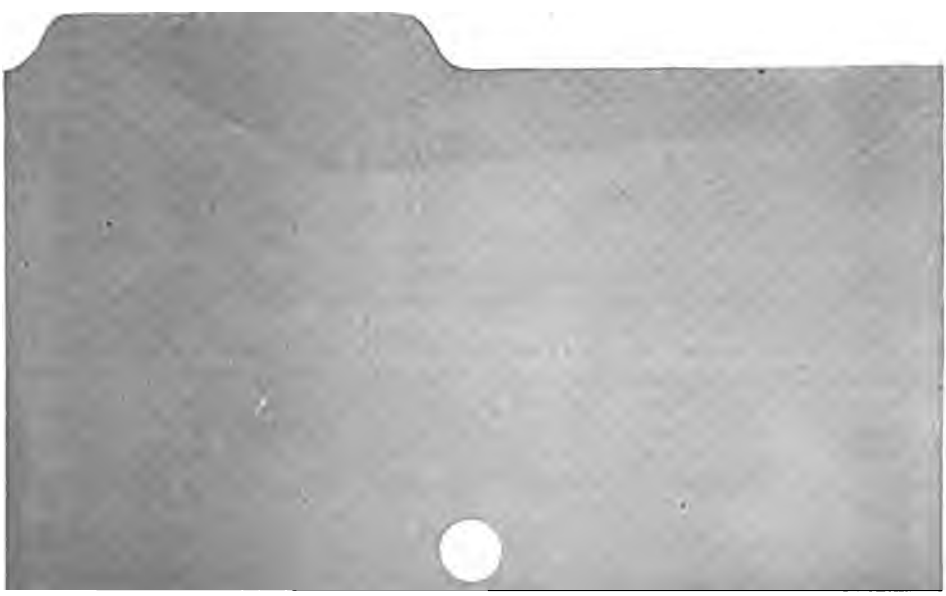

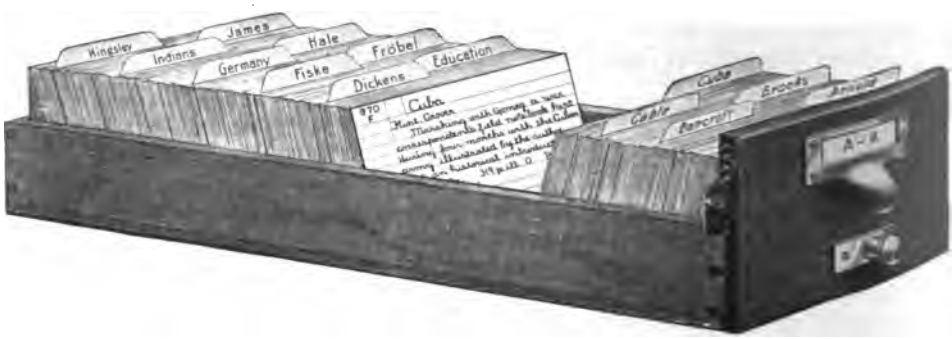

Tray showing arrangement of written guides

CARD CATALOG OUTFITS

Two-tray cabinet

Cabinet of quartered oak (antique finish) or mahogany. Equipped with patent adjustable angle blocks and screw-front rods. Solid bronze label-holders and rod fronts. Cabinet is 12 7-16 in. wide, 4⅜ in. high, 13½ in. deep.

Six-tray cabinet

Same material, construction, and fittings as two-tray cabinet. 12 7-16 in. wide, 11⅜ in. high, 13½ in. deep.

MANUALS

The technical manuals here described are recommended by the library profession as indispensable to librarians and assistants. These, with the publications of the American Library Association, of which a list is given, are all helpful, and most of them absolutely necessary in every library.

DECIMAL CLASSIFICATION AND RELATIV INDEX

For arranging, cataloging, and indexing public and private libraries, and for pamphlets, clippings, notes, scrap books, index rerums, etc. By Melvil Dewey, director New York state library and library school.

ABRIDGED DECIMAL CLASSIFICATION AND RELATIV INDEX

Issued in response to the demand for a shorter form for small and slowly growing libraries. The short (3-figure) forms can be changed to the full

class numbers at any time without other alteration than adding extra figures from the unabridged tables.

CUTTER'S EXPANSIVE CLASSIFICATION

A logical, practical classification for books. Devised by C. A. Cutter. Librarian of the Forbes Library, Northampton, Mass. This work is issued unbound in sheets, not yet being completed.

LIBRARY SCHOOL RULES

Containing card catalog, accession and shelf list rules; edited by Melvil Dewey, director of the New York state library and library school. Sixth edition, revised, with marginal alternative rules. 1899. Printed on the finest paper, 25 x 17.5 cm. allowing margin for side notes. Bound together complete. Published by the Library Bureau.

CARD CATALOG RULES for author and classed catalogs, with a "Bibliography of catalog rules" by Mary Salome Cutler Fairchild, instructor in cataloging in the Library School. Contains facsimile cards illustrating all points.

ACCESSION RULES. Sample pages written in the library hand illustrate each rule.

SHELF LIST RULES cover constant questions that arise and are fully illustrated by sample pages showing method of filling.

SIMPLIFIED LIBRARY SCHOOL RULES

An abridged edition compiled for the benefit of libraries not requiring such elaborate bibliographical records as are provided for in the complete edition. It differs from the original edition in being more explicit, with fuller notes, simpler statements, and clearer definitions; also in omitting the rules for minute bibliographical records.

It contains simplified card catalog rules, accession rules, shelf list rules, simplified book numbers, and rules for capitalization, punctuation, library abbreviations and library handwriting. These rules are equally applicable to dictionary and classed catalogs. Sample catalog cards are given illustrating both forms. This edition is specially suitable for small public and private libraries.

LIBRARY ABBREVIATIONS

Compiled by Melvil Dewey. Reprint on card folder of abbreviations published in 1894 edition of "Library school rules."

LIBRARY PRIMER

By John Cotton Dana. The most complete handbook ever published for librarians. Every phase of library work, theoretical, practical, and historical, is dealt with, and new methods, systems, and supplies illustrated and described.

UNITED STATES GOVERNMENT PUBLICATIONS

A hand book for the cataloger, by Adelaide R. Hasse, chief of the document department of the New York public library. This work covers the whole subject with great minuteness and includes in its scope constitu-

tions, treaties, legislative papers, executive and judicial papers, federal documents, and state and city documents.

CUTTER 2-FIGURE DECIMAL ALPHABETIC ORDER TABLE

A scheme giving to each work its own exclusive book number, so contrived that "the books stand on the shelves alphabetically by authors under each subject."

CUTTER-SANBORN 3-FIGURE ALPHABETIC ORDER TABLE

Made by Miss Kate E. Sanborn, on the same principle but three figures instead of two are used with the initial letter. It is intended for libraries that have large classes to be arranged in alphabetic order.

CUTTER 3-FIGURE DECIMAL ALPHABETIC ORDER TABLE

These tables are simply an enlargement of the Cutter 2-figure order table. They include and extend the matter originally published in the 2-figure table, and can not only be employed to better advantage than the Cutter-Sanborn 3-figure tables, where the 2-figure tables have been used, but they can be worked both for two or three figures equally well.

LIST OF SUBJECT HEADINGS FOR USE IN DICTIONARY CATALOGS

Prepared by a committee of the American Library Association. Second edition, revised.

There has been nothing more puzzling to the novice in cataloging than the variations of subject headings in different catalogs. The list of subject headings furnishes a professional tool which has been found most helpful.

LIBRARY JOURNAL

This important periodical is published in the interest of library work in the United States and abroad. It is of great value, especially to larger libraries who are called upon to solve the more or less difficult problems connected with library economy. Publication office 298 Broadway, N. Y.

LIBRARY NOTES

A journal of improved methods, in which is given a valuable record of the results of the studies and experiments conducted in the Library School, N. Y. state library, Albany, N. Y. The special features of this work are the "literary methods and labor-savers," practical, helpful rules, notes and hints for every reader and writer who would accomplish the most possible with his time and labor.

PUBLIC LIBRARIES

This is a monthly journal devoted to all phases of library work, and published by the Library Bureau, 215 Madison street, Chicago. Founded in 1896, in answer to a strong demand for such a work, this periodical has grown steadily in the quality of its contents and in the favor of its readers. In presenting the larger plans of the work occupying the more advanced fields of librarianship, the details necessary to the progress of the new and

smaller libraries are given constant and careful attention. It numbers among its contributors the leading librarians of the day, and in its pages may always be found the latest and best ideas in library work. Its reports of matters of interest to members of the American Library Association and of the meetings of the various state associations and library clubs have recommended it to the attention of library workers everywhere, while the attention given to the elementary but no less important details of library work makes it suggestive to all and invaluable to less experienced workers. No effort is spared in carrying out the object of this periodical, which is to promote the principles of the A. L. A., "the best reading for the largest number at the least cost," to forward the interests of state library associations in every possible way, keep librarians and trustees in touch with the work going on and to encourage the founding of new libraries and the building up of those already established.

A. L. A. CATALOG 1904

A catalog of eight thousand volumes suitable for a popular library with notes prepared by the New York State Librarian and Librarian of Congress, under the auspices of the American Library Publishing Board. This exhaustive work edited by Melvil Dewey, director of the New York State Library, is one of the most useful bibliographical manuals that has ever been issued. The collection represents the combined efforts of the most experienced librarians in the country. As a guide it is indispensable to any library be it large or small. This book of 485 pages may be purchased for $0.50 from the Superintendent of Documents, Washington, D. C.

CHARGING SYSTEM

Every library which circulates books must have some system for keeping an accurate record of its borrowers and the books they take out. A charging system should show the whereabouts of every piece of library property lent, with the name and address of the person responsible for it and the date for its return. The system should be so simple in operation that the business of the charging desk may be transacted rapidly, in order to avoid undue detention of borrowers and the accumulation of crowds during the busy hours of the day.

Every charging system requires application blanks, a borrowers' register, either in card or book form, call slips, book cards, borrowers' cards or pockets, date slips, stamp outfits, trays for filing cards, and date guides behind which cards are filed.

The application blank is filled in and signed by the person desiring to become a borrower, space being allotted for the signature of the endorser or guarantor. These blanks are filed by name in a tray, forming an alphabetic index to borrowers.

The borrowers' register is a record of the name and address of each borrower, and the number assigned in the order of registry. This number is also written on the borrower's card and is used in charging loans.

The book register of borrowers is uniform in size with the L. B. order and binding books, and is ruled and printed with headings for number, name and address. There are twenty-five lines to the page, which is half numbered on the left margin.

The borrower's card represents the borrower, bears his name, address and registry number, and is handed in when a book is applied for.

The book card represents the book, and when the book is lent the card is retained in the library. The classification number, author number and any other identifying fact the librarian may desire is written on the book card. The book cards may be all one color, or in ten colors to distinguish the main divisions of the decimal classification, or any other arbitrary arrangement.

The date slip is pasted on the last fly leaf of the book and on it is stamped the date the book is due.

A book pocket should be pasted inside the back cover of the book, to hold the book card when the book is in the library.

Of the many charging systems which have been devised, the following is suggested:—

This form of charging requires a book card, a borrower's card, a book pocket, and a date slip. The book card is kept in the book when in the library. At the time of issue it is taken out, the date and the borrower's number entered on it, after which it is filed behind the date guide in the tray, as a record of the loan. The borrower's card, handed in with the list of books wanted, is also stamped with the date and placed in the book pocket from which the book card has been removed and the book is handed to the borrower. When it is returned the borrower's card is taken from the book pocket, the book card found in the tray behind the date indicated on the borrower's card, and replaced in the book, which is then ready for re-issue.

APPLICATION CARDS

If taken in card form the application may serve as an alphabetical list of borrowers, creating a permanent registration in which changes may be

No.....

I, a resident of.....over twelve years of age, living at

.....

near.....

and hereby applying for the right to use the

promise to obey all its Rules, and to *give* IMMEDIATE NOTICE *at the Library of any change of residence.*

(*Sign name*).....

Recommended by.....

Residence.....

Facsimile of application card

made as in the ordinary card catalog. Application cards are used most advantageously with the numeric borrowers' register.

BORROWER'S REGISTER

For recording borrowers' names and assigning them numbers in accession order. Uniform with condensed accession book, ruled and printed with headings for No., name and residence, and half numbered.

BORROWER'S CARD

The charging card can be used for a borrower's card as well, though there are many other good forms. An economical card is that adopted by the New York state traveling libraries. The diagram shows face of the card; the back is ruled uniformly with the face below the agreement or additional records of loans.

Surname Given Name No.

Street and No.

Being a resident of over 16 years of age,
I hereby agree, as a borrower from the
to pay promptly any fines due from me for over detention of books or for injuries of any kind beyond reasonable wear to any book while it is charged to me.

.....190..... Name signed.....

Date borrowed	Book	Date returned	Date borrowed	Book	Date returned	Date borrowed	Book	Date returned
						LIBRARY BUREAU,		2096

CHARGING CARDS

DATE SLIP

Date Due			

CONGRESS—*Continued.*

March, April-June, 1903; vol. 43, No. 16, 34th list of merchant vessels, 1902; vol. 46, No. 19, weather bureau report, 1902, meteorological tables, 1901; vol. 52, No. 79, reclamation service, 1st report, June 17-December 1, 1902; vol. 65, Nos. 204-208, geological survey bulletins, Nos. 204-209; vols. 74, 75, 76, Nos. 429, 433, geological survey monographs, vols. 43-45, the Mesaba iron-bearing district of Minnesota; vol. 86, No. 310, parts 10-12, American Republics bureau, report, 1902, meteorological tables, 1901; vol. 87, No. 335, tests of metals, 1902; vol. 90, No. 370, 5 parts, bureau of labor bulletins, Nos. 44, 45, 47-49, vol. 8, 1903; vol. 92, Nos. 409-452, except 429, 430, 432, 451, surveys of rivers and harbors, modern prison systems, miscellaneous; vol. 96, No. 446, historical register and dictionary and directory of the army, 1789-1903, vols. 1, 2; vol. 98, Nos. 455-457, ethnological bulletins, Nos. 25-27;

Fifty-seventh Congress, 2d session, 1903-1904.

House documents, vol. 104, No. 461, American historical association, report, 1902, vol. 2; vol. 105, Nos. 462-469, Rousseau A. Crump, Thomas H. Tongue, N. W. Rumple, Charles A. Russell, James M. Moody, John A. Sheppard, Joshua A. Salmon, R. C. De Graffenreid; vol. 106, No. 473, field operations of bureau of soils, 4th report, 1902; vol. 107, No. 474, animal industry bureau, 19th report, 1902; vol. 108, No. 483, entomology bureau, 21st report, 1900; vols. 109, 110, No. 484, part 1, Smithsonian institute, report, 1902, part 2, National museum, report, 1902; vol. 111, No. 485, fish commission report, 1902; vol. 112, No. 486, fish commission bulletin, vol. 22, 1902; vol. 114, No. 493, official opinions of attorney general, vol. 24; vol. 115, No. 494, document catalogue, vol. 6, 57th congress..... 29

Fifty-eighth Congress, 1st session, 1903.

House documents, vol. 2, No. 5, house manual; vol. 3, No. 46, national soldiers' home, report, 1903; vols. 4, 8-11, 13, No. 2, reports of war department, and division commanders, vol. 7, Philippine commission, 4th report, part 3, vol. 8, acts of Philippine commission, vols. 10, 11, 13, engineers, parts 1, 2, 4; vol. 39, No. 15, parts 1-3, commerce and finance, July-September, 1903..... 8

Senate documents (special session) vol. 1, Nos. 1-12, except Nos. 3-11, anthracite coal commission, miscellaneous; vol. 2, No. 3 (special session) congressional directory; vol. 3, No. 11 (special session), compilation of senate election cases, 1789-1903; vol. 4 (special session), No. 13, statues of Charles Carroll and John Hanson..... 4

Senate documents, vol. 1, No. 1, Congressional directory; vol. 2, Nos. 2-228, except No. 20, 3d report, of Governor of Porto Rico, 1903, miscellaneous; vol. 3, No. 20, and senate report No. 835, 2d session, great canals, type of congressional record..... 3

Fifty-eighth Congress, 1st and 2nd sessions, 1903-1904.

House reports, vol. 1, Nos. 1-384, miscellaneous; vol. 2, Nos. 385-816, except No. 646, miscellaneous; vol. 3, Nos. 816-1231, miscellaneous; vol. 5, Nos. 1552-1904, miscellaneous; vol. 6, Nos. 1905-2265, miscellaneous; vol. 7, Nos. 2226-2602, miscellaneous; vol 8, Nos. 2603-2945, miscellaneous; vol. 9, No. 646, documentary history of United States capitol building and grounds, vol. 1..... 9

Senate reports, vol. 1, No. 282, miscellaneous; vol. 2, Nos. 283-633, miscellaneous; vol. 3, Nos. 634-1011, except No. 835, miscellaneous; vol. 4, Nos. 1012-1409, miscellaneous; vols. 5, 6, Nos. 1410-1855, 1856-2152, miscellaneous; vol. 7, Nos. 2153-2625, miscellaneous.... 7

Fifty-eighth Congress, 2d session, 1903-1904.

Congressional record, vol. 38, parts 1-6..... 6

Index to vol. 38, parts 1-6..... 1

House documents, vol. 1, No. 1, president's message and foreign relations, 1903; vols. 2-15, reports of war department, 1903, vol. 1, Secretary, chief of staff, etc., vol. 2, armament transportation supply, vol. 3, department and division commanders, vol. 4, military schools, colleges, etc., vols. 5-7, Philippine commission, 4th report, parts 1-3, vol. 8, acts of Philippine commission, vols. 9-12, engineers, parts 1-4, vol. 13, engineers, supplement, vol. 14, ordnance; vol. 16, No.

CONGRESS—*Continued.*

3, reports of navy department, 1903; vol. 17, No. 4, reports of postoffice department; vols. 18-25, No. 5, reports of interior department, 1903, secretary, public lands, Indian affairs, part 1, five civilized tribes, commission, etc., miscellaneous, part 1, bureau officers, etc., part 2, governors of territories, part 3, governor of New Mexico, geological survey, 24th report, education, part 1; vol. 26, No. 5, report of interior department, 1903; vol. 27, No. 6, report of department of agriculture, 1903; vols. 28, 29, No. 7, District of Columbia, report, vols. 1-6, 1903; vol. 30, No. 8, secretary of the treasury, finance; vol. 31, No. 9, report of attorney-general, 1903; vols. 32, 33, report of comptroller of currency, 1903, vols. 1, 2; vol 34, No. 11, internal revenue report, 1903, vol. 35, Nos. 12, 42, 260, 652, estimates of appropriations, receipts and expenditures, deficiency estimates; vols. 36, 37, No. 13, foreign commerce and navigation, 1903, vols. 1, 2; vol. 38, No. 14, navigation bureau, commerce and labor department, 1903, parts 1, 2, navigation laws; vols. 39, 42, Nos. 115, 116, parts 1-12, commerce and finance, July 1903-June, 1904; vol. 43, No. 16, 35th list of merchant vessels, 1903; vol. 44, Nos. 17-61, except Nos. 21, 22, 42, 44, 45, miscellaneous; vol. 45, Nos. 67-138, except No. 111, reports of auditor of Porto Rico; vol. 46, Nos. 139-256, except Nos. 144-253, miscellaneous; vol. 47, Nos. 257-382, except Nos. 260-338, 343, 351, miscellaneous; vol. 48, Nos. 383-433, except No. 404, investigation of postoffice department, miscellaneous; vol. 49, Nos. 434-562, except Nos. 446, 456, 458, 478, 508, 521, miscellaneous; vol. 50, Nos. 563-758, except Nos. 565, 566, 578, 606, 641, 644, 650, 652, 675-680, 688-695, 708-722, 724-755, 757, miscellaneous; vols. 51-55, No. 21, 4 parts, Nos. 22, 23, 3 parts, monthly consular reports. September-December, 1903, January-December, 1904, vols. 73-75, Nos. 276-279, 280-282, 283-285, 286-288, 289-291; vol. 56, Nos. 45, 446, 508, 732, special consular reports, agricultural implements, etc.; vol. 57, No. 44, reclamation service, 2d report, 1903; vols. 58-64, Nos. 62, 66, 606, 675-677, 678-680, 724-726, 727-731, 771-775, 776-779, geological survey bulletins, Nos. 217-222, 223-225, 226-227, 228-231, 232-236, 237-241, 242-245; vol. 65, No. 111, 3 parts, American republics bureau, 13th report, 1903; vols. 66-69, No. 458, parts 1-3, 4-6, 7-9, 10-12, American republics bureau, monthly bulletins, January-March, April-June, July-September, October-December, 1904, vols. 16, 17; vol. 70, No. 144, stability of international exchange; vols. 71, 73, No. 253, parts 1, 3, 5, 6, interstate commerce commission, 16th, 17th reports, 1902, 1903; vol. 74, No. 388, public health and marine hospital service, report, 1903; vols. 75, 76, No. 343, parts 1-3, 4-6, bureau of labor, bulletins, Nos. 50-52, 53-55, vol. 9, 1904, vols. 1, 2; vol. 77, No. 351, precious metals, 1902; vols. 78, 79, Nos. 404, 750, naval war records, series 1, vols. 18, 19; vol. 80, Nos. 456, 478, army register, navy register, 1904; vol. 81, No. 52, tests of metals; vols. 82, 83, Nos. 565, 753, geological survey monographs, vol. 46, Menominee iron-bearing districts of Michigan, vol. 47, treatise on metamorphism; vols. 84-87, Nos. 709, 711-714, 715-716, 780-782, geological survey, papers, Nos. 20-22, 23-26, 27-31, 32-34; vol. 88, No. 578, statistical abstract, 1903; vols. 89, 90, Nos. 641, 642, ethnology bureau, 22d report, 1901, parts 1, 2; vol. 91, No. 644, civil service commission, 20th report, 1903; vol. 92, No. 16, mineral resources, 1902; vols. 93-99, Nos. 688-691, 692-695, 735-736, 737-738, 739-742, 759-763, 764-770, water supply, and irrigation papers, Nos. 89-92, 93-96, 97-98, 99-100, 101-104, 105-109, 110-116; vol. 100, No. 708, year book of department of agriculture, 1903; vol. 101, No. 720, irrigation investigation in Utah; vol. 102, No. 721, weather bureau report, 1903, meteorology tables, 1902; vols. 103, 104, No. 722, commercial relations, 1903, vols. 1, 2; vols. 105, 106, Nos. 733, 734, labor bureau, 10th, 11th special reports, labor laws of United States, regulation and restriction of output; vol. 107, No. 743, animal industry bureau, 20th report, 1903; vol. 108, No. 744, special report of diseases of cattle (rev. ed.); vols. 109, 110, No. 745, American historical association, report, 1903, vols. 1, 2; vols. 111, 112, No. 746, field operation of bureau of soils,

Brief reasons for recommending are specially esteemed. Last or **best edition** is understood if none is specified At least indicate whether published here or abroad. Give your idea of price, with a ? before it if only an estimate. Do not put dashes or "Don't know" in spaces you cannot fill, but leave for others to fill. **Write legibly.** Careless writing or incorrect or insufficient data may delay or prevent ordering or finding, or may result in getting a **wrong book.** First see whether we have the book. If a **duplicate** is wanted, clearly indicate why needed. If others wish the same book it will increase its claim for **approval** if they add their signatures. Foreign books, ordered from abroad to save 25 per cent duty, arrive in 6 to 8 weeks. "Out of print" books often require much time to find.

Back of order slip, exact size

ACCESSIONING

First of all records to be filled, and by no means last in importance, is the book of accessions, the history of the growth of the library. To this the Librarian turns for final reference in doubtful cases. Here is the complete history of each volume, fully told, but in the most compact form.

By this complete, unchangeable record the additions for every day, week, month, and year are shown at a glance; also the total number of volumes which the library has had; and its present number by subtracting the total withdrawn and lost. This book is the most permanent of Library records.

This record contains the information as to author, title, place and publisher, date purchased, number of pages, size, binding, source from which obtained, cost, and cataloging data. Books are accessioned immediately upon receipt by the Library.

The accession book, and its companion, the shelf list, are official records for official use, and should be sharply distinguished from the author, title and subject catalogs, which are primarily for the use of readers.

STANDARD ACCESSION BOOK

Many forms of accession book have been used, but the best features of all are combined in the A. L. A. Standard accession book. This form was planned by a committee of experts who thoroughly compared all the existing models, and finally agreed on the details of material, ruling, printing and binding. The size of the A. L. A. standard accession book is 30 x 35 cm. or 12 x 14 inches.

This book has an explanatory preface with a full code of rules for entering all kinds of books, maps, and works of art.

CONDENSED ACCESSION BOOK

The original purpose of the condensed accession book was to provide a record of the growth, source and cost of private libraries. The arrangement and headings extend across the double pages and are the same as in the standard book, but the columns are narrower, making a less bulky volume. Many public libraries use the condensed in preference to the standard size.

THE SHELF LIST

The shelf list may be called a guide to the library's topography. Its purpose is to give the location of every volume, and as almost all libraries are arranged more or less according to subjects, the shelf list is practically a subject index as well as an inventory.

The shelf list, of all records in a library, is most liable to change and most subject to wear. It is not a record of the past, like the accession

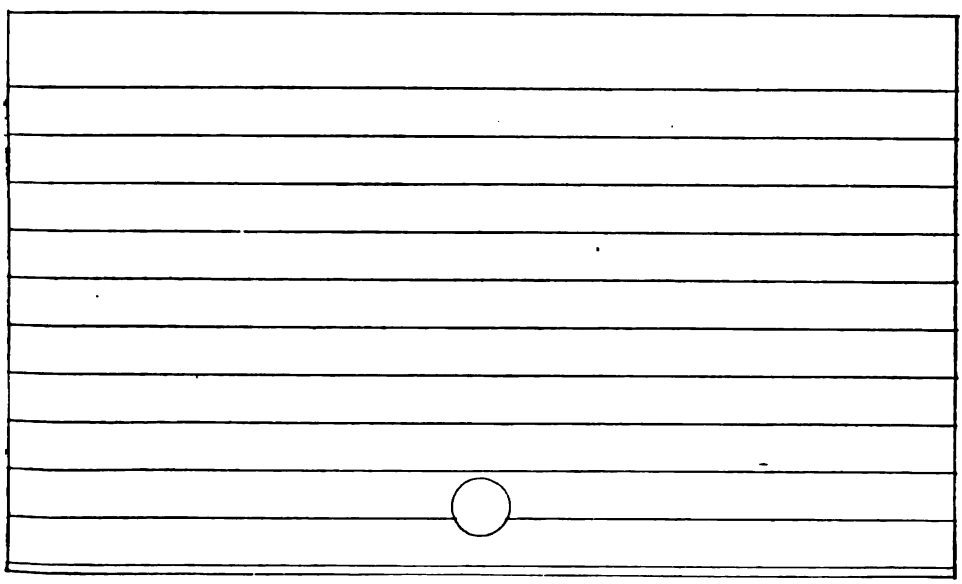

Shelf list card, exact size

book, but a report on the present condition and arrangement of the library collection. Once a year, or oftener, the librarian compares the books with the shelf list to see if strict arrangement has been preserved and whether there are any missing volumes to be searched for and replaced. The shelf list acts as a check upon theft as well as upon displacement.

STANDARD CARDS FOR SHELF LISTS

Cards are preferable for shelf lists as the entries of new books can be inserted in the exact places where they belong, saving rewriting and at the same time serving as a librarian's catalog. For this purpose L B. standard 32 or 33 size cards in the lightest weight, white or colors, are preferred, either with the standard library ruling or as shown in diagram.

STANDARD SHELF LIST SHEETS

The ordinary book form is not suitable for a record of such changing character as a shelf list. Where cards are not employed for this purpose the shelf list sheets recommended by the A. L. A. are used in connection with binders made especially for them.

N. Y. SHELF LIST SHEETS

The single objection to the standard shelf list is that if two or more subjects are entered on one sheet it fills up rapidly and requires copying. This has led to the adoption by the New York State Library, whose director originally devised the standard sheet, of a shelf-list sheet 25 x 10 cm. with a line 5 cm. longer than the standard sheet, and ten lines instead of twenty-five to the page. As these sheets are so small one can well be afforded for each subject, even with the closest classification.

PERIODICAL RECORD CARDS

For record of periodicals the standard catalog card printed and ruled to show the months and days of month will be found most practical. One card is used for each magazine or paper and gives all necessary information. Cards are arranged alphabetically by name of periodical.

Vols. per yr.

YEAR	JAN.	FEB.	MAR.	APR.	MAY	JUNE	JULY	AUG.	SEPT.	OCT.	NOV.	DEC.

Reg. price..... Net price..... Ed.....

Source..... TP..... Ind.....

Facsimile of periodical record card

The reverse side of either card affords space for name of dealer, price, bill date, etc.

REPORT

OF THE

STATE LIBRARIAN

OF THE

STATE OF MICHIGAN

FOR THE

YEARS JUNE 30, 1904, TO JULY 1, 1906.

BY AUTHORITY

LANSING, MICHIGAN
WYNKOOP HALLENBECK CRAWFORD COMPANY, STATE PRINTERS
1906

REPORT.

OFFICE OF STATE LIBRARIAN,
Lansing, July 1, 1906.

To the Legislature of the State of Michigan:

I have the honor to present for your consideration the biennial report of the transactions of this department for the period beginning July 1, 1904, and ending June 30, 1906.

FINANCIAL STATEMENT.

To balance of appropriations June 30, 1904:		
Reference and traveling libraries	$582 82	
To appropriations 1904-1906:		
Reference and traveling libraries	27,000 00	
Traveling library fees	972 36	
State library fines	15 00	
Reference and traveling library books returned	149 96	
		$28,720 14
By disbursements:		
Reference and traveling libraries		28,426 98
Balance on hand June 30, 1906		$293 16

BOOKS ADDED TO THE STATE LIBRARY.

General department	5,097	
Law department	1,470	
Documentary department	1,662	
Traveling libraries	5,750	
Total		13,979

DOCUMENTS RECEIVED FROM THE STATE.

State documents	31,485	
Pioneer collections	11,215	
Michigan reports	3,150	
Total		45,850

DOCUMENTS DISTRIBUTED BY STATE LIBRARY.

State libraries	8,325	
Associate libraries	8,140	
Miscellaneous	5,740	
Total		22,205
Books received in shipping department	143,134	
Books shipped	101,134	
Total		244,268

ASSOCIATE LIBRARIES.

Libraries associate	60
Number of patrons	1,250
Circulation	11,014

Respectfully submitted,
MARY C. SPENCER,
State Librarian.

UNITED STATES DOCUMENTS RECEIVED.

BUREAU OF EDUCATION.

Cutter, C. A. Rules for a dictionary catalogue (4th ed.) special report on public libraries, part 2, unbound..... 1

CONGRESS.

Fifteenth Congress, 2d session, 1818-1819.
House executive documents, vols. 1, 3..... 2

Sixteenth Congress, 1st session, 1820.
House executive documents, vol. 4..... 1

Sixteenth Congress, 2d session, 1820-1821.
House executive documents, vol. 5..... 1

Seventeenth Congress, 2d session, 1822-1823.
House executive documents, vol. 2..... 1

Eighteenth Congress, 2d session, 1824-1825.
House executive documents, vol. 4..... 1

Ninteenth Congress, 1st session, 1825-1826.
House executive documents, vol. 1..... 1

Nineteenth Congress, 2d session, 1826-1827.
House executive documents, vols. 1, 5, 8..... 3

Twentieth Congress, 1st session, 1827-1828.
House executive documents, vol. 5..... 1
House reports, vol. 4..... 1

Twenty-fifth Congress, 1st session, 1836-1837.
House executive documents, vol. 2..... 1

Thirty-third Congress, 2d session, 1854-1855.
House reports, reports of committees..... 1

Thirty-fifth Congress, 1st session, 1857-1858.
Court of claims, vol. 2, reports Nos. 127-151..... 1

Thirty-seventh Congress, 2d session, 1861-1862.
House executive documents, vols. 4, 6..... 2

Forty-seventh Congress, 2d session, 1882-1883.
House miscellaneous documents, plates and diagrams..... 1

Fiftieth Congress, 1st session, 1887-1888.
House miscellaneous documents, vol. 24, Atlas..... 1

Fifty-third Congress, 2d session, 1893-1894.
House miscellaneous documents, vol. 3, official register of the United States, vol. 2, 1903, etc..... 1

Fifty-fifth Congress, 3d session, 1898-1899.
House documents, vol. 58, part 2, No. 287, geological survey monographs; vol. 32, geology of Yellowstone park, Atlas..... 1

Fifty-sixth Congress, 1st session, 1899-1900.
House documents, vol. 59, part 2, atlas of Chicago river and its branches; vol. 110, part 727, primer of forestry, part 1..... 2

Fifty-seventh Congress, 1st session, 1901-1902.
House documents, vol. 119, No. 680, House calendars, July 1, 1902.... 1

Fifty-seventh Congress, 2d session, 1903-1904.
House documents, vol. 3, No. 1, foreign relations, 1902, appendix 2, pious funds of the Californians; vol. 23, No. 5, reports of interior department, 1902, miscellaneous, part 3, Governor of New Mexico, etc.; vols. 41, 42, No. 15, parts 7-9, 10-12, commerce and finance, January-

CONGRESS—*Continued.*

March, April-June, 1903; vol. 43, No. 16, 34th list of merchant vessels, 1902; vol. 46, No. 19, weather bureau report, 1902, meteorological tables, 1901; vol. 52, No. 79, reclamation service, 1st report, June 17-December 1, 1902; vol. 65, Nos. 204-208, geological survey bulletins, Nos. 204-209; vols. 74, 75, 76, Nos. 429, 433, geological survey monographs, vols. 43-45, the Mesaba iron-bearing district of Minnesota; vol. 86, No. 310, parts 10-12, American Republics bureau, report, 1902, meteorological tables, 1901; vol. 87, No. 335, tests of metals, 1902; vol. 90, No. 370, 5 parts, bureau of labor bulletins, Nos. 44, 45, 47-49, vol. 8, 1903; vol. 92, Nos. 409-452, except 429, 430, 432, 451, surveys of rivers and harbors, modern prison systems, miscellaneous; vol. 96, No. 446, historical register and dictionary and directory of the army, 1789-1903, vols. 1, 2; vol. 98, Nos. 455-457, ethnological bulletins, Nos. 25-27;

Fifty-seventh Congress, 2d session, 1903-1904.

House documents, vol. 104, No. 461, American historical association, report, 1902, vol. 2; vol. 105, Nos. 462-469, Rousseau A. Crump, Thomas H. Tongue, N. W. Rumple, Charles A. Russell, James M. Moody, John A. Sheppard, Joshua A. Salmon, R. C. De Graffenreid; vol. 106, No. 473, field operations of bureau of soils, 4th report, 1902; vol. 107, No. 474, animal industry bureau, 19th report, 1902; vol. 108, No. 483, entomology bureau, 21st report, 1900; vols. 109, 110, No. 484, part 1, Smithsonian institute, report, 1902, part 2, National museum, report, 1902; vol. 111, No. 485, fish commission report, 1902; vol. 112, No. 486, fish commission bulletin, vol. 22, 1902; vol. 114, No. 493, official opinions of attorney general, vol. 24; vol. 115, No. 494, document catalogue, vol. 6, 57th congress..... 29

Fifty-eighth Congress, 1st session, 1903.

House documents, vol. 2, No. 5, house manual; vol. 3, No. 46, national soldiers' home, report, 1903; vols. 4, 8-11, 13, No. 2, reports of war department, and division commanders, vol. 7, Philippine commission, 4th report, part 3, vol. 8, acts of Philippine commission, vols. 10, 11, 13, engineers, parts 1, 2, 4; vol. 39, No. 15, parts 1-3, commerce and finance, July-September, 1903..... 8

Senate documents (special session) vol. 1, Nos. 1-12, except Nos. 3-11, anthracite coal commission, miscellaneous; vol. 2, No. 3 (special session) congressional directory; vol. 3, No. 11 (special session), compilation of senate election cases, 1789-1903; vol. 4 (special session), No. 13, statues of Charles Carroll and John Hanson..... 4

Senate documents, vol. 1, No. 1, Congressional directory; vol. 2, Nos. 2-228, except No. 20, 3d report, of Governor of Porto Rico, 1903, miscellaneous; vol. 3, No. 20, and senate report No. 835, 2d session, great canals, type of congressional record..... 3

Fifty-eighth Congress, 1st and 2nd sessions, 1903-1904.

House reports, vol. 1, Nos. 1-384, miscellaneous; vol. 2, Nos. 385-816, except No. 646, miscellaneous; vol. 3, Nos. 816-1231, miscellaneous; vol. 5, Nos. 1552-1904, miscellaneous; vol. 6, Nos. 1905-2265, miscellaneous; vol. 7, Nos. 2226-2602, miscellaneous; vol 8, Nos. 2603-2945, miscellaneous; vol. 9, No. 646, documentary history of United States capitol building and grounds, vol. 1..... 9

Senate reports, vol. 1, No. 282, miscellaneous; vol. 2, Nos. 283-633, miscellaneous; vol. 3, Nos. 634-1011, except No. 835, miscellaneous; vol. 4, Nos. 1012-1409, miscellaneous; vols. 5, 6, Nos. 1410-1855, 1856-2152, miscellaneous; vol. 7, Nos. 2153-2625, miscellaneous.... 7

Fifty-eighth Congress, 2d session, 1903-1904.

Congressional record, vol. 38, parts 1-6..... 6

Index to vol. 38, parts 1-6..... 1

House documents, vol. 1, No. 1, president's message and foreign relations, 1903; vols. 2-15, reports of war department, 1903, vol. 1, Secretary, chief of staff, etc., vol. 2, armament transportation supply, vol. 3, department and division commanders, vol. 4, military schools, colleges, etc., vols. 5-7, Philippine commission, 4th report, parts 1-3, vol. 8, acts of Philippine commission, vols. 9-12, engineers, parts 1-4, vol. 13, engineers, supplement, vol. 14, ordnance; vol. 16, No.

CONGRESS—*Continued.*

3, reports of navy department, 1903; vol. 17, No. 4, reports of postoffice department; vols. 18-25, No. 5, reports of interior department, 1903, secretary, public lands, Indian affairs, part 1, five civilized tribes, commission, etc., miscellaneous, part 1, bureau officers, etc., part 2, governors of territories, part 3, governor of New Mexico, geological survey, 24th report, education, part 1; vol. 26, No. 5, report of interior department, 1903; vol. 27, No. 6, report of department of agriculture, 1903; vols. 28, 29, No. 7, District of Columbia, report, vols. 1-6, 1903; vol. 30, No. 8, secretary of the treasury, finance; vol. 31, No. 9, report of attorney-general, 1903; vols. 32, 33, report of comptroller of currency, 1903, vols. 1, 2; vol 34, No. 11, internal revenue report, 1903, vol. 35, Nos. 12, 42, 260, 652, estimates of appropriations, receipts and expenditures, deficiency estimates; vols. 36, 37, No. 13, foreign commerce and navigation, 1903, vols. 1, 2; vol. 38, No. 14, navigation bureau, commerce and labor department, 1903, parts 1, 2, navigation laws; vols. 39, 42, Nos. 115, 116, parts 1-12, commerce and finance, July 1903-June, 1904; vol. 43, No. 16, 35th list of merchant vessels, 1903; vol. 44, Nos. 17-61, except Nos. 21, 22, 42, 44, 45, miscellaneous; vol. 45, Nos. 67-138, except No. 111, reports of auditor of Porto Rico; vol. 46, Nos. 139-256, except Nos. 144-253, miscellaneous; vol. 47, Nos. 257-382, except Nos. 260-338, 343, 351, miscellaneous; vol. 48, Nos. 383-433, except No. 404, investigation of postoffice department, miscellaneous; vol. 49, Nos. 434-562, except Nos. 446, 456, 458, 478, 508, 521, miscellaneous; vol. 50, Nos. 563-758, except Nos. 565, 566, 578, 606, 641, 644, 650, 652, 675-680, 688-695, 708-722, 724-755, 757, miscellaneous; vols. 51-55, No. 21, 4 parts, Nos. 22, 23, 3 parts, monthly consular reports. September-December, 1903, January-December, 1904, vols. 73-75, Nos. 276-279, 280-282, 283-285, 286-288, 289-291; vol. 56, Nos. 45, 446, 508, 732, special consular reports, agricultural implements, etc.; vol. 57, No. 44, reclamation service, 2d report, 1903; vols. 58-64, Nos. 62, 66, 606, 675-677, 678-680, 724-726, 727-731, 771-775, 776-779, geological survey bulletins, Nos. 217-222, 223-225, 226-227, 228-231, 232-236, 237-241, 242-245; vol. 65, No. 111, 3 parts, American republics bureau, 13th report, 1903; vols. 66-69, No. 458, parts 1-3, 4-6, 7-9, 10-12, American republics bureau, monthly bulletins, January-March, April-June, July-September, October-December, 1904, vols. 16, 17; vol. 70, No. 144, stability of international exchange; vols. 71, 73, No. 253, parts 1, 3, 5, 6, interstate commerce commission, 16th, 17th reports, 1902, 1903; vol. 74, No. 388, public health and marine hospital service, report, 1903; vols. 75, 76, No. 343, parts 1-3, 4-6, bureau of labor, bulletins, Nos. 50-52, 53-55, vol. 9, 1904, vols. 1, 2; vol. 77, No. 351, precious metals, 1902; vols. 78, 79, Nos. 404, 750, naval war records, series 1, vols. 18, 19; vol. 80, Nos. 456, 478, army register, navy register, 1904; vol. 81, No. 52, tests of metals; vols. 82, 83, Nos. 565, 753, geological survey monographs, vol. 46, Menominee iron-bearing districts of Michigan, vol. 47, treatise on metamorphism; vols. 84-87, Nos. 709, 711-714, 715-716, 780-782, geological survey, papers, Nos. 20-22, 23-26, 27-31, 32-34; vol. 88, No. 578, statistical abstract, 1903; vols. 89, 90, Nos. 641, 642, ethnology bureau, 22d report, 1901, parts 1, 2; vol. 91, No. 644, civil service commission, 20th report, 1903; vol. 92, No. 16, mineral resources, 1902; vols. 93-99, Nos. 688-691, 692-695, 735-736, 737-738, 739-742, 759-763, 764-770, water supply, and irrigation papers, Nos. 89-92, 93-96, 97-98, 99-100, 101-104, 105-109, 110-116; vol. 100, No. 708, year book of department of agriculture, 1903; vol. 101, No. 720, irrigation investigation in Utah; vol. 102, No. 721, weather bureau report, 1903, meteorology tables, 1902; vols. 103, 104, No. 722, commercial relations, 1903, vols. 1, 2; vols. 105, 106, Nos. 733, 734, labor bureau, 10th, 11th special reports, labor laws of United States, regulation and restriction of output; vol. 107, No. 743, animal industry bureau, 20th report, 1903; vol. 108, No. 744, special report of diseases of cattle (rev. ed.); vols. 109, 110, No. 745, American historical association, report, 1903, vols. 1, 2; vols. 111, 112, No. 746, field operation of bureau of soils,

CONGRESS—*Continued.*

1903, text maps, Nos. 1-78; vol. 113, No. 747, labor bureau, 1903, cost of living, etc.; vol. 114, 115, No. 748, part 1, Smithsonian Institute report, 1903, part 2, national museum, report, 1903; vol 116, No. 749, patent decisions, 1903; vol. 117, No. 751, fisheries bureau bulletin, vol. 23, 1903, parts 1, 2; vols. 119, 120, No. 754, comprehensive index of government publications, 1881-1893, vols. 1, 2; vol. 121, Life and Morals of Jesus, compiled by Thomas Jefferson; vols. 122, 123, Nos. 770, 757, report of the origin and spread of typhoid fever in the United States military camps, 1898, vols. 1, 2; vols. 124, 125, No. 789, centennial of military academy at West Point, 1802-1902... 123

House journal 1

Fifty-eighth Congress, 2d session, 1903-1904.

Senate documents (special session, 1903), vol. 2, No. 3, congressional directory; vol. 1, Nos. 1-5, except Nos. 4, 5, 10, miscellaneous; vol. 3, Nos. 58-120, except Nos. 77, 100, 105, miscellaneous; vol. 4, Nos. 121-150, except No. 148, military forces of United States of Columbia, miscellaneous; vol. 6, Nos. 182-244, except Nos. 200, 210, 222, 234, miscellaneous; vol. 8, No. 4, 3 parts, congressional directory; vol. 9, No. 10, library of congress, report, 1903; vol. 10, No. 77, les combattants Français de la Guerre Americane, 1772-1883; vol. 11, No. 100, naval appropriation laws, 1883-1903; vol. 12, 105, acts relating to insular and military affairs, 1897-1903; vol. 13, No. 148, experiment station reports, 1903; vol. 14, Nos. 155, 210, operations of revenue steamer Nunivak on Yukon river station, 1899-1901, 13th report of rein deer in Alaska; vols. 15-20, No. 162, Alaskan boundary tribunal, proceedings, vols. 1-7; vol. 21, parts 1-3, No. 162, Alaska boundary tribunal, commission atlas, maps and charts, British atlas, etc., atlas of award; vol. 22, No. 117, patent office report, 1903; vol. 23, No. 200, coast and geodetic survey, report, 1903; vol. 24, No. 222, Isthmaian canal, commission, report, 1899-1901, text; vols. 25-31, journal of congress of confederate states, vols. 1-7; vol. 33, No. 277, Daughters of American Revolution, 6th report, 1902-1903; vol. 34, No. 315, appropriation, new offices, etc.; vol. 35, No. 316, Venezuela arbitrations of 1903; vol. 36, No. 317, United States and Venezuela claims commission; vol. 37, No. 313, treaties in force in 1904, etc.; vols. 38, 39, No. 319, Indian treaties, 2d ed., vol. 12; vol. 40, No. 230, William T. Sherman 35

Senate journal 1

Fifty-eighth Congress, 3d session, 1904-1905.

Congressional record, vol. 39, parts 1-4..... 4

Index to vol. 39, parts 1-4..... 1

House documents, vol. 1, No. 1, president's message and foreign relations, 1904; vols. 2-15, No. 2, reports of War department, 1904, vol. 1, secretary, chief-of-staff, etc., vol. 2, armament transportation, supply, vol. 3, division department commanders, vol. 4, schools, colleges, etc., vols. 5-8, engineers, parts 1-4, vol. 9, engineers, supplement, Missouri river commission, vol. 10, ordinance, vols. 11-13, Philippine commission; vol. 16, reports of navy department, 1904; vol. 17, No. 4, reports of postoffice department, 1904; vols. 18-24, No. 5, reports of interior department, 1904, secretary, public lands, Indian affairs, miscellaneous, part 1, bureau offices, etc., part 2, governors of Arizona, New Mexico, and Oklahoma, part 3, governors of Alaska, Hawaii, etc., geological survey, 25th report; vol. 27, No. 6, reports of department of agriculture; vols. 28, 29, No. 7, District of Columbia, report, 1904, vol. 1, commissioner, miscellaneous, vols. 2-4, engineer department, health department, education board; vol. 30, No. 7, District of Columbia, report, 1904-1905, 2 parts, insurance department, 1903; vol. 31, No. 8, report of secretary of treasury, finances, 1904; vol. 32, No. 9, report of comptroller of the currency, 1904, vols. 1-3; vol. 36, No. 11, internal revenue office report, 1904; vol. 37, Nos. 12-64, 287, estimates of appropriations, receipts and expenditures, deficiency estimates; vols. 38, 39, Nos. 13, 14, foreign commerce and navigation, 1904, parts 1, 2; vol. 40, No. 14, navigation bureau commission and labor department report, 1904; vols.

CONGRESS—*Continued.*

41-44, No. 15, parts 1-3, 4-6, 7-9, 10-12, commerce and finance, July, 1904-June, 1905; vol. 45, Nos. 16, 36th list of merchant vessels; vol. 46, No. 17, coast and geodetic survey, report, 1904; vol. 47, No. 18, Library of Congress, report, 1904; vol. 48, No. 19, precious metals, 1903; vol. 49, No. 20, mineral resources, 1903; vol. 50, Nos. 21-104, except Nos. 28, 64, 71-73, 75, 81, miscellaneous; vol. 51, Nos. 105-205, except Nos. 145, 146, 193, miscellaneous; vol. 52, Nos. 206-245, except Nos. 216, 226, 232, 233, 243, survey of Connecticut river, between Hartford and Holyoke, miscellaneous; vol. 53, Nos. 246-381, except Nos. 256, 266, 267, 289, 291, 301, 302, 316, 328, 329, 369, miscellaneous; vol. 54, Nos. 382-413, except Nos. 386-403, 405, 412, report on beef industry, March 3, 1905, miscellaneous; vol. 55, No. 28, reclamation service, 3d report, 1904, 2d ed.; vol. 56, Nos. 71-193, national soldiers' home, report, 1904; vol. 57, Nos. 73, 74, 243, special consular reports, vols. 31-33, windmills, markets for American fruits, industrial education in Germany; vol. 58, Nos. 316, 423-427, special consular reports, vols. 34-36, marketing goods, warehouses; vols. 59-62, Nos. 328-339, monthly consular reports, January-December, 1905, Nos. 292-303; vol. 63, No. 75, house manual; vol. 64, No. 81, public health and marine hospital service, report, 1904; vols. 65-67, No. 145, parts 1-3, American republics bureau, 14th report, 1904, bibliography of Paraguay, handbook of Venezuela, parts 4, 5, handbook of Honduras, Mexico, parts 6-8, patent trademark laws, Spanish and English, handbook of Bolivia; vols. 68-71, Nos. 267, parts 1-12, American republics bureau, monthly bulletins, January-December, 1905; vol. 72, interstate commerce commission, 18th report, 1904; vol. 73, No. 216, cotton ginned; vol. 74, No. 266, 232, Isthmaian canal commission, 1st report, December, 1904, Philippine commission, 5th report, 1904, vol. 75, Nos. 233, 302, army register, navy register, 1905; vol. 76, No. 256, department of agriculture, expenditures, 1904; vol. 77, No. 266, patent office, report, 1904; vol. 79, No. 301, labor bureau, 12th report, labor in Europe; vols. 80, 81, No. 386, parts 1-6, labor bureau bulletins, Nos. 56-61, January-November, 1905; vol. 82, No. 428, labor bureau, 19th report, 1904, wages and hours of labor; vol. 83, No. 369, civil service commission, 21st report, 1904; vols. 84-87, Nos. 387-457, geological survey, bulletins, Nos. 246-268; vol. 88, No. 405, statistical abstract, 1904; vol. 89, No. 406, weather bureau, report, 1904, meteorological tables, 1903; vols. 90, 91, Nos. 407-411, geological survey, professional papers, Nos. 35-39; vol. 92, No. 412, reports of department of commerce and labor, 1904; vol. 93, No. 414, Gettysburg national park commission, reports, 1893-1894; vols. 94-98, Nos. 415-420, 431-451, water supply and irrigation papers, Nos. 117-142; vols. 99, No. 421, experiment station office, report, 1904; vol. 100, hearings on bills to amend interstate commerce acts; vol. 101, No. 424, year book of department of agriculture; vol. 104, No. 426, patent decisions, 1904; vol. 105, No. 429, American historical association, report, 1904; vols. 106, 107, No. 430, part 1, Smithsonian institution, report 1904, part 2, national museum, report, 1904; vol. 108, No. 458, field operations of bureau of soils; vol. 110, No. 459, naval war records, series 1, vol. 19; vol. 111, No. 460, 8th international geographic congress, 1904; vol. 112, No. 467, animal industry bureau, 21st report, 1904; vol. 113, Nos. 468-473, 478, W. F. Mahoney, Morton P. Otis, George W. Croft, W. W. Skiles, Robert H. Foerderer, Henry Burkes, Charles W. Thompson; vols. 114, 115, No. 475; geological survey bulletins, monographs, vol. 48, parts 1, 2, status of Mesozoic floras, 2d paper, plates; vols. 116, 117, No. 426, 427, ethnology bureau, 23d report, 1902; bulletin No. 28, Mexican and Central America, antiquities, etc.; vols. 118, 119, Nos. 479, 480, fisheries bureau, report, 1904, bulletin, vol. 24, 1904; vol. 120, No. 481, commercial relations, 1904; vol. 121, No. 482, document index, 1904.... 115

House journal 1

House reports, vol. 1, Nos. 2946-3376, miscellaneous; vol. 2, Nos. 3377-3771, miscellaneous; vol. 3, Nos. 3772-4904, except private bills, miscellaneous 3

CONGRESS—*Continued.*

Official congressional directory (2d ed.) 1

Senate documents, vol. 1, No. 5, secretary of senate, report, government printing office, report, 1904; vol. 2, Nos. 2-69, except Nos. 4, 5, 44, 14th report, on reindeer in Alaska; vol. 3, Nos. 70-157, except Nos. 119, 128, labor disturbances in Colorado, 1880-1904, miscellaneous; vol. 4, Nos. 158-192, except No. 187, public lands commission, report, miscellaneous; vol. 5, No. 4, 2 parts, congressional directory; vol. 6, No. 44, naval appropriation laws, 1883-1904; vol. 7, No. 119, Venezuelan arbitration before Hague tribunal; vol. 8, No. 128, stability of international exchange; vol. 9, No. 187, man and abnormal man; vol. 10, No. 193, Daughters of American Revolution, 7th report, 1903-1904; vol. 11, No. 94, proceedings in senate, in the impeachment of Charles Swayne; vol. 12, No. 195, appropriations, new offices, etc.; vol. 13, No. 196, executive register of United States, 1789-1902; vol. 14, No. 197, national academy of sciences, memoirs, vol. 9; vol. 15, No. 198, senate manual; vol. 16, Nos. 199, 200, senate report, No. 4397, and house document, No. 474; vol. 17, Nos. 201, 202, George F. Hoar, Matthew Quay 17

Senate journal 1

Senate reports, vol. 1, Nos. 2626-3080, except No. 2755, miscellaneous; vol. 2, Nos. 3081-4402, except No. 4397, and private bills, river and harbor bill, miscellaneous; vols. 3-5, No. 2755, report of merchant marine commission, vols. 1-3 5

United States statutes, unbound 1

United States statutes at large (1903-1905), vol. 33, parts 1, 2 2

Fifty-ninth Congress, 1st session, December 4, 1905.

Official congressional directory (2d ed.), 1906 1

DEPARTMENT OF AGRICULTURE.

Bureau of animal industry, bulletins, No. 39, parts 5, 7-13; 52, parts 2, 3, 61-82, 14 pamphlets, 18 unbound 32

Circulars, Nos. 5-8, 11, 14, 15, 18, 19, 28, 40-42, 47, 48, 50-53, 56-58, 60-64, 66, 70, 72, 74, 76, 78, 82, 89, 93, pamphlets 36

Dairy division, press bulletins, Nos. 1-3, pamphlets 3

Publications, 1895-1905, pamphlet 1

Publications of interest to dairymen, pamphlet 1

Orders Nos. 125, 127, 130, 131, 133, 134, pamphlets 6

Amendments, Nos. 4-6, to order 109; Nos. 2-6 to order, 125; Nos. 8-15, to order 130; No. 1, order 135, pamphlets 16

Rule Nos. 1, 2 and 5, pamphlets 3

Amendment, No. 1 to rule, No. 1, revision 1, pamphlet 1

Bureau of biological survey, bulletins, Nos. 18-22, 24, 25, 3 pamphlets, 4 unbound 7

Circulars Nos. 17, 43-47, 49, 51, 52, pamphlets 9

Field operations, 1904, pamphlet 1

North American fauna, No. 25, unbound 1

Bureau of chemistry, bulletins, Nos. 65, 69 parts 1-8, 71, 83 part 2, 84 part 1, 85-92, 97, 100, 9 pamphlets, 14 unbound 29

Circulars Nos. 4-6, 10, 12, 13, 14 (revised), 15, 19-23, 24, 25, 27, pamphlets 17

Food inspection decisions, Nos. 1-25 (in one), 26, 27-30 (in one), 31, 32, 33-36 (in one), 39, pamphlets 8

Preliminary report on unification of terms for reporting analytical results, pamphlet 1

Salad oils for which chemical limits are to be suggested, pamphlet 1

Some tropical fruits and their products, pamphlet 1

Standards of purity for food products, pamphlet 1

Table for the reduction of cuprous oxide to copper, using the factor 088826, pamphlet 1

Bureau of entomology, bibliography of the more important contributions to America entomology, part 8, unbound 1

Bulletins Nos. 2, 3, (n. s.), 12, 45, 47, 49-54, 94, 2 pamphlets, 10 unbound

Circulars Nos. 5, 9, 11, 13, 16, 21 (revision of cir. 35), 26, 28, 31, 32, 39, 42, 47, 56-70, 72, 73, 74, pamphlets 31

DEPARTMENT OF AGRICULTURE—*Continued.*

Bureau of plant industry bulletins Nos. 51, parts 4-6, 61-63, 66-71, 72, parts 1-4, 73-89, 90, parts 1-4 (copy 2, 4 parts in one), 91, 93, 100 parts 1, 2, 3, 27 pamphlets, 16 unbound 43
Botanical investigations and experiments; crimson clover seed, pamphlet 1
Circulars Nos. 18, 140, pamphlets 2
List of bulletins of bureau of plant industry, December 15, 1905, January 31, 1906, pamphlets 2
Seed and plant introduction and distribution, bulletins, Nos. 143-145, pamphlets 3
Circulars Nos. 206-208, pamphlets 3
Cooperative experiments with forage crops, autumn, 1906, spring, 1907, pamphlet 1
Tobacco seed, Brazilian, pamphlet 1
Wilt-resistant Jackson cotton, pamphlet 1
Bureau of soils, assignment of field parties, December 15, 1905, February 13, March 15, 1906, pamphlets 3
Bulletins Nos. 11, 20, 23, 25-32, 7 pamphlets, 4 unbound 11
Circulars, Nos. 7, 12-14, 16, 17, pamphlets 6
List of publications, October, 1904, March 1905, pamphlets 2
Bureau of statistics, bulletins, Nos. 29-41, 3 pamphlets, 10 unbound 13
Miscellaneous bulletins, Nos. 9, 14, pamphlets 2
Circular No. 8, cotton crop of 1896, 1897, pamphlet 1
Commercial cotton crop of 1900-1901, 1901-1902, 1902-1903, unbound 1
Crop reporter, vol. 6, Nos. 4-12; vol. 7, Nos. 1-10, 12, 1904-1906. pamphlets 20
Final report on acreage and conditions by types and crop, 1905, pamphlet 1
Division of agrostology, circulars, Nos. 7, 10, pamphlets 2
Division of botany, bulletin No. 26, unbound 1
Circulars Nos. 7-14, 16, 20-22, 27, pamphlets 13
Division of foreign markets, bulletin No. 34, unbound 1
Division of publications, bulletins, Nos. 1-3, unbound 3
List of duplicate publications available for exchange, March 12, 1906, pamphlet 1
Monthly list of publications, 1904-1906, pamphlets 21
Division of vegetable physiology and pathology, circulars Nos. 16, 17, pamphlets 2
Farmers' bulletins Nos. 42, 44, 59, 77, 85, 106, 199-253, 59 pamphlets, 2 unbound 61
List available for free distribution, 1905-1906, pamphlets 5
Forest service, bulletins, Nos. 24, part 2 (practical forestry), 29, 36 (the woodman's handbook, part 1), 46, 47, 49, 51-61, 64-68, 11 pamphlets, 11 unbound 22
Circulars Nos. 5, 6, 12, 21-23, 25, 29, 30, 32, 35, 37, 38, pamphlets 13
Field program for July-December, 1905; January, February, 1906, pamphlets 8
Forest planting leaflets, Nos. 1-10, 13, pamphlets 11
Information regarding employment on national forest reserves, pamphlet 1
List of publications available July 1, October 1, November 22, December 15, 1905, pamphlets 5
Location and area of federal forest reserves in Alaska and Porto Rico, February, 1905, pamphlet 1
Notes on forest trees suitable for planting in the United States; beech, cottonwood, hackberry, hardy catalpa, honey locust, orange, red cedar, Russian mulberry, silver maple, sugar maple, pamphlets 10
Press bulletins, Nos. 77-90, 92-104, 107-117, pamphlets 38
Rate schedules; table of grazing fees for national forest reserves, 1906, pamphlet 1
Timber preservation and timber testing at Louisiana Purchase Exposition, pamphlet 1
Library department, bulletins, Nos. 43, 45, 46, 49, 53, accessions, 1902-1905, pamphlets 5

DEPARTMENT OF AGRICULTURE—*Continued.*

Catalogue of publications relating to entomology (bulletin 55), unbound 1
Duplicate publications of department of agriculture, available for exchange, November 2, 1905, pamphlet 1
List of bills and circulars issued by the department of agriculture and available for free distribution, corrected to March, 1904, pamphlet 1
Year book of department of agriculture, 1904 1
Office of experiment station, address list of agricultural colleges in the United States, October 15, 1905, pamphlet 1
Alaska agricultural experiment station, bulletin No. 2, vegetable growing in Alaska, pamphlet 1
Bulletins Nos. 26, 27, 50, 61, 62, 86, 94, 112, 119, 144-163, 165, unbound. 30
Circulars Nos. 34, 37, 41, 42, 46, 49, 51, 52, 59-62, pamphlets 12
Crosby, D. J., organization and work of agricultural experiment stations in United States, pamphlet 1
Experiment station work, vol. 2, No. 7, pamphlet 1
Farmers' institutes in the United States, pamphlet 1
Lectures Nos. 1-6, pamphlets 6
Hawaiian agricultural experiment station, bulletins, Nos. 8-11, 13, pamphlets 5
List of publications on agricultural education (2 copies), pamphlets 2
List of publications on the food and nutrition of man, pamphlet 1
List of publications on immigration and drainage (2 copies), pamphlets 2
List of station publication received by office of experiment stations, May-December, 1904; January-October, 1905; January-February, 1906, pamphlets 9
Porto Rico experiment station, bulletins Nos. 4, 5 (in English and Spanish), 6, pamphlets 5
Proceedings of 19th convention of association of American agricultural colleges and experiment stations, Washington, D. C., November, 14, 16, 1905, unbound 1
Record, vol. 15, Nos. 9-12; vol. 16, Nos. 1-12; vol. 17, Nos. 1-8, 1904-1906, unbound 24
Office of public road inquiry, available publications, pamphlet 1
Circulars, Nos. 32, 33, 38-42, 44, 45, pamphlets 9
Office of Secretary, bibliography of United States public documents, list of publications of department of agriculture, 1862-1902, with index, unbound 1
Circulars Nos. 1, 4, 12, 14, 16, 17, pamphlets 6
Regulation, No. 1, pamphlet 1
Amendments, Nos. 1, 2, 3, pamphlets 3
Weather bureau, Bigelow, F. H., studies on the circulation of the atmosphere of the sun and earth, pamphlet 1
Bulletins, Nos. 35, 36 (1 unbound) 2
Meteorological chart of the Great Lakes, Nos. 1, 2, 1904, pamphlets 2
Summary for 1905, pamphlet 1
Monthly weather review, vol. 32, Nos. 5-12, 1904; vol. 33, Nos. 1-12, 1905; vol. 34, Nos. 1, January, 1906, pamphlets 21
Annual summary, 1904, 1905, pamphlets 2
Ohio section of climate and crop service of weather bureau, report, July-December, 1904; January-December, 1905; January-April, 1906, pamphlets 22
Annual summary, 1904, 1905, pamphlets 2
Oregon section of climate and crop service of weather bureau, report, July-December, 1904; January-December, 1905; January-March, 1906, pamphlets 21
Annual summary, 1904, pamphlet 1
Proceedings of 3d convention of weather bureau officials, Peoria, Illinois, September 20-22, 1904, unbound 1
Rainfall charts, Nos. 1-5 5

DEPARTMENT OF COMMERCE AND LABOR.

Bureau of the census bulletins, Nos. 12-28, 34-38, 40, pamphlets and unbound 23
Census of Philippine Islands, 1903, vols. 1-4 4
Special reports, benevolent institutions, 1904 (2 copies) 2

DEPARTMENT OF COMMERCE AND LABOR—*Continued*.

Central electric light and power stations, 1902, unbound..... 1
Mines and quarries, 1902 1
Occupations of 12th census..... 1
Street and electric railways, 1902..... 1
Uniform municipal accounting, unbound..... 1
Bureau of corporations, report of commissioner of corporations, 1904, 1905, unbound 2
Bureau of immigration, report of commissioner-general of immigration, 1904, 1905 1
Bureau of labor, bulletins, Nos. 53-63, 1904-1906, unbound..... 11
Report of commissioner, 1903, 1904..... 2
Report on labor disturbances in Colorado, 1880-1904..... 1
Special report, 1904, labor laws of the United States, unbound.... 1
Special report, 1904, regulations and restriction of output..... 1
Metcalf, V. H., eight hours for laborers on government work..... 1
Bureau of manufacturers, daily consular reports, Nos. 2178, 2182, pamphlets 2
Monthly consular and trade reports, Nos. 285-307, 1904-1906, unbound 46
Special consular reports, vols. 30-38, unbound..... 9
Review of world's commerce, 1904, pamphlet..... 1
Bureau of standards, international standards of weights and measures, pamphlet 1
Bureau of statistics, commerce and navigation of United States, 1904, 1905 2
Monthly summary of commerce and finance, April-December, 1904; January-December, 1905; January-February, 1906, unbound..... 23
Statistical abstract of United States, 1904, 1905..... 2
Coast and geodetic survey, tide tables, 1905, 1906, unbound..... 2
United States coast pilot, Atlantic coast, parts 4, 5..... 2
Division of Alaskan fisheries, report on salmon fisheries of Alaska, 1904, pamphlet 1
Office of lighthouse board, report, 1904, 1905 (2 copies), unbound.... 3
Organization and law of department of commerce and labor..... 1
Proceedings of national conventions of bureau of labor statistics, 1891, 1892, 1897-1893, unbound..... 9

DEPARTMENT OF THE INTERIOR.

Acting superintendent of Mt. Ranier national park (state of Washington), report, 1903-1904, pamphlet..... 1
Acting superintendent of Yellowstone national park, report, 1903-1904, 1904-1905, pamphlets 2
Acting superintendent of Yosemite national park, report, 1903-1904, 1904-1905, pamphlets 2
Arizona territorial library, catalogue, 1905..... 1
Clerk in charge of documents, report, 1904-1905, pamphlet..... 1
Columbia institute for the deaf and dumb, report, 1903-1904, 1904-1905, pamphlets 2
Commission to five civilized tribes, report, 1903-1904, 1904-1905, unbound 2
Commissioner of education, annual statement, 1903-1904, 1904-1905, pamphlets 2
Commissioner of education for Porto Rico, report, 1903-1904, 1904-1905, unbound 2
Commissioner of Indian affairs, report, 1903-1904, 1904-1905, unbound.. 2
Commissioner of interior for Porto Rico, report, 1903-1904, 1904-1905, unbound 2
Commissioner of land office, report, 1903-1904, 1904-1905, unbound.... 2
Circular relating to historic and prehistoric ruins of the southwest, and their preservation, pamphlet..... 1
Commissioner of patents, report, 1904-1905, pamphlet..... 1
Commissioner of pensions, report, 1903-1904, 1904-1905, unbound..... 2
Commissioner of railroads, report, 1903-1904, 1904-1905, unbound..... 2
Commissioner-general of immigration, report, 1904-1905, unbound..... 1
Decisions relating to public lands, vol. 33, 1904-1905..... 1
Division of documents, 23 maps..... 23
Map of United States, including territories and possessions, etc., 1900, 1903 (wall maps)..... 2

DEPARTMENT OF THE INTERIOR—*Continued.*

Freedman's hospital, report, 1903-1904, 1904-1905, unbound..... 2
Government hospital for the insane, report, 1903-1904, 1904-1905, unbound 2
Governor of Arizona, report, 1903-1904, 1904-1905, unbound..... 4
Governor of District of Alaska, report, 1903-1904, 1904-1905, unbound.. 2
Governor of New Mexico, report, 1903-1904, 1904-1905, unbound..... 2
Governor of Oklahoma, report, 1903-1904, 1904-1905, unbound..... 2
Governor of the territory of Hawaii, report, 1903-1904, 1904-1905, unbound 2
Mine inspector for Indian territory, report, 1903-1904, 1904-1905, unbound 2
Mine inspector for territory of New Mexico, report, 1903-1904, 1904-1905, unbound 2
Official register of the United States, 1903, vol. 2; 1905, vols. 1, 2.... 3
Payne, E. B., digest of decisions of interior department in appealed pension and bounty-land claims (1897-1905)..... 1
President of Howard University, report, 1903-1904, 1904-1905, pamphlets 2
President of Washington hospital for foundlings, report, 1903-1904, 1904-1905, unbound 2
Secretary of the interior, report, 1903-1904, 1904-1905, unbound..... 2
Superintendent of Crater Lake, national park, Oregon, report, 1903-1904, 1904-1905, pamphlets 2
Superintendent of Hot Springs reservation, report, 1903-1904, 1904-1905, pamphlets 2
Superintendent of Indian schools, report, 1903-1904, 1904-1905, unbound. 2
Superintendent of United States capitol building and grounds, report, 1904-1905, pamphlet 1
Taft, J., maps of segregated coal lands in Indian territory (Dept. Interior circulars, Nos. 1-5)..... 5

DEPARTMENT OF JUSTICE.

Argument of attorney-general in United States vs. Armour & Co. et al, before Judge Humphrey, in United States district of Illinois (3 copies), unbound 3
Catalogue of library, 1904..... 1
Court of claims, reports, vols. 39, 40..... 2

DEPARTMENT OF THE NAVY.

American ephemeris and nautical almanac, 1908 (1st ed.)..... 1
List and station of commissioned and warrant officers of United States navy and marine corps, on active list, etc., July, 1904, unbound.... 1
Naval academy, register, 1893-1894, unbound..... 1
Naval observatory, report, 1903-1904, 1904-1905, 1 pamphlet, 1 unbound.. 2

DEPARTMENT OF STATE.

Bureau of rolls and library, bulletin No. 11, part 1, September, 1905, unbound 1
Catalogue of exhibit of department of state at Louisiana Purchase Exposition, St. Louis, 1904, unbound..... 1
Documentary history of the constitution of the United States, 1786-1870, vol. 4 1
Report on the introduction of the gold-exchange standard into China, the Philippine Islands, Panama, etc., 1904..... 1

DEPARTMENT OF THE TREASURY.

Assay commission, proceedings, 1905, pamphlet..... 1
Comptroller of currency, report, 1904, 1905..... 2
Comptroller of treasury, decisions, vol. 10, 1903-1904 (2 copies), vol. 11, 1904-1905 3
Digest of decisions and regulations made by the commissioner of internal revenue, under act of congress, relating to internal revenue, June 13, 1898, December 31, 1904, unbound..... 1
Digest of national bank, decisions, 1904, 1905..... 2
Director of mint, report, 1903-1904, 1904-1905..... 2
Life-saving service, report, 1903, 1904, 1905..... 3
Public health and marine hospital service, hygienic laboratory, bulletins, Nos. 8, 17-24, 26, 1904-1905, 2 pamphlets, 10 unbound..... 12
Transactions of 2d conference of state and territorial health officers with United States public health and marine hospital service, June 3, 1904 1
Yellow fever institute, bulletin No. 15, report of working party, No. 3, pamphlet 1

DEPARTMENT OF WAR.
Annual reports, 1899, 1900, 1904-1905, vols. 2-4, unbound..... 4
Army war college library, accession list of authors and titles, September, 1904-July, 1905, pamphlets..... 2
List of authors and titles and catalogue of maps, 1903-1904, unbound 1
Atlas of the battlefields of Antietam, etc., unbound..... 1
Insular service, census of Porto Rico, 1899..... 1
Municipal code and provincial government act, 1905, (Philippine Islands) 1
Medical museum and library division; index-catalogue of library of surgeon general's office, U. S. A., vol. 10 (2d series)..... 1
Memoranda relative to general officers appointed by the armies of confederate states, 1861-1865, pamphlet..... 1
Memoranda relative to the general officers in the armies of the United States during the civil war, 1861-1865, unbound..... 1
Military laws of the United States, supplement showing changes to 1904, with appendices, unbound..... 1
Office of chief signal officer, handbook of submarine cables, United States signal corps, 1905 (Manual No. 4)..... 1
Property disbursing regulations (Manual No. 7)..... 1
Visual signalling of United States signal corps (Manual No. 6)..... 1
Philippine service board manual of information relating to Philippine service, unbound 1
Report for nine months, ending June 30, 1904, unbound..... 1
Report of military governor of Philippine Islands on civil affairs, unbound 1
GEOLOGICAL SURVEY.
Geological atlasses, folios, Nos. 101-123, 125-129..... 27
Topographic maps 327
Water supply and irrigation papers, Nos. 76-118, except 103, unbound.. 42
INTERSTATE COMMERCE COMMISSION.
Interstate commerce reports, vol. 10, 1904-1905..... 1
Report, 1903-1904, 1904-1905..... 2
Statistics of railways in the United States, report, 1902-1903, 1903-1904 2
LIBRARY OF CONGRESS.
A. L. A. catalogue, 1904..... 1
Card section, bulletins, Nos. 7-10, 1904-1905, pamphlets..... 4
Card distribution section, bulletins Nos. 1-9, 1904-1905, pamphlets.... 9
Catalogue division, special rules in cataloguing, pamphlet..... 1
Copyright office, bulletin No. 8, Solberg, T., copyright in congress, 1789-1904 (2 copies)..... 2
Division of bibliography.
Griffin, A. P. C., comp. list of references on primary elections (2 copies), pamphlets 2
List of references on United States consular service, etc., pamphlet.. 1
List of work on tariffs in foreign countries, pamphlet..... 1
List of works relating to the government regulation of insurance in the United States and foreign countries (2 copies), pamphlets 2
Select list of books on railroads in foreign countries, pamphlet.... 1
Select list of books relating to the far east, pamphlet..... 1
Select list of references on impeachment, pamphlet..... 1
Division of charts and maps, Phillips, P. L., comp. check list of large scale maps in library of congress..... 1
Winsor, J., the Kohl collection of maps relating to America..... 1
Division of manuscripts, Ford, W. C., comp. journals of continental congress, 1789-1904, vols. 1-5..... 5
List of Benjamin Franklin papers in library of congress (2 copies).. 2
List of Vernor-Wagner manuscripts..... 1
Papers of James Monroe..... 1
Division of music, class M., music class, M. L. literature of music; M. T. musical instruction, unbound 1
History of library of congress, 1800-1864, vol. 1 (2 copies)..... 2
International exposition, St. Louis, official catalogue, exhibition of German empire 1

LIBRARY OF CONGRESS—*Continued.*
Librarian of congress, report, 1904, 1905 (2 copies each) 4
Livingston, E., Exposé d' un système de legislation criminelle, pour l' état di la Louisiane et pour les Etats-Unis d' Amerique, 2 vols., unbound 2
Notes for Louisiana Purchase Exposition, St. Louis, 1904.
No. 1. The library and its work, pamphlet 1
No. 2. Exhibit of library of congress, pamphlet 1
No. 3. Catalogue division, etc., pamphlet 1
No. 4. Bindings, pamphlet 1
No. 5. Manuscripts, pamphlet 1
Periodical division, check list of foreign newspapers in library of congress 1
Want list of periodicals and serials of list corrected to January, 1904, (2d ed.), unbound 1
Publications, spring, 1906, pamphlet 1
PATENT OFFICE.
Commissioner of patents, report, 1903, 1904, unbound 2
Specifications and drawings of patents, May, 1903, April, 1905, (3 parts each) 72
PENSION OFFICE.
Commissioner of pensions, report, 1903-1904, unbound 1
SENATE.
Anderson, A. D., the Mississippi and its four navigable tributaries, pamphlet 1
SMITHSONIAN INSTITUTION.
American historical association, list of officers, committees, etc., 1905, unbound 1
Report, 1903, vols. 1, 2, 1904 3
Annuario estadistics de la republica del Uruguay, vol. 1, 1902-1903 1
Board of regents report, 1903, 1904 2
Bureau of American ethnology, bulletins, No. 28, Mexican antiquities; No. 29, Haida texts and myths 2
Report, 1899-1900, 1900-1901 (parts 1, 2), 1901-1902 4
Contributions to knowledge, No. 1414, True, F. W., the whalebone whales of western North Atlantic 1
No. 1438, Shaler, N. S., comparison of the features of the earth and moon, unbound 1
No. 1459, Draper, H., and Ritchey, G. W., on the construction of a silvered glass telescope, 5½ inches in aperature, etc., and on the modern refractory telescope (in one), unbound 1
No. 1651 (Hodgkins Fund) Barus, C., continuous record of atmospheric nucleation, unbound 1
Miscellaneous collections, No. 1375, title page and index to vol. 44, pamphlet 1
No. 1417, Grabau, A. W., phylogeny of fusus and its allies, unbound 1
No. 1440, Bolton, H. C., a select bibliography of chemistry, 1492-1902 (2d supp., pt of vol. 46), unbound 1
No. 1441, Travers, M. W., researches on the attainment of very low temperatures, part 1, unbound 1
No. 1444, Aldrich, J. M., catalogue of North American diptera, unbound 1
No. 1447, Leidy, J., researches in helminthology and parasitology, unbound 1
No. 1584, Maldern, A. G., Smithsonian exploration in Alaska, 1904, unbound 1
Index to the literature of the Gallium, 1874-1893 (part of vol. 46), pamphlet 1
Index to the literature of the Germanium, 1896-1903 (part of vol. 46), pamphlet 1
Index to the literature of the Indium, 1863-1903 (part of vol. 46), pamphlet 1
Quarterly issue, vol. 1, parts 1, 2 (in one), 3; vol. 2, parts 1-4; vol. 3, parts 1, 2, unbound 7
National academy of sciences, biographical memoirs, vol. 5, unbound 1

SMITHSONIAN INSTITUTION—*Continued.*

National museum, bulletins, No. 50, Ridgeway, R., the birds of north and middle America, part 3, unbound 1

No. 53, part 1, catalogue of type specimens of fossils, minerals, rocks and ores 1

No. 54, Richardson, H., monograph of the isopads of North America, unbound 1

No. 55, Flint, J. M., contributions to the oceanography of the Pacific, unbound 1

Special bulletin, Nutting, C. C., American hydroids, part 2, the surtularidae, unbound 1

Proceedings, vols. 27-29, 1904-1906 3

Report, 1903, 1904 2

SUPERINTENDENT OF DOCUMENTS.

List of publications of department of agriculture, 1862-1902, with analytical index (bibliography of United States public documents, department list, No. 1), unbound 1

List of United States public documents available for free distribution to libraries, July 1, 1905, unbound 1

Michael, W. H., history of the Declaration of Independence, with biography of the signers, etc 1

Monthly catalogue of United States public documents, Nos. 114-136, 1904-1906, 8 pamphlets, 15 unbound 23

SUPREME COURT.

Rules of United States supreme court, adopted January 7, 1884, unbound 1

DOCUMENTS RECEIVED IN EXCHANGE FOR MICHIGAN DOCUMENTS.

ALABAMA.
- Act of general assembly establishing the department of archives and history, pamphlet 1
- Announcement of proposed compilation by United States war department of roster of officers and enlisted men of the Union, etc., pamphlet 1
- Compilation of narrative histories or historical sketches of Alabama commands in war between the states, 1861-1865, pamphlet 1
- Department of archives and history, appeal for old newspaper files, early imprints, etc., pamphlet 1
  - Bulletins Nos. 2, 3, unbound 2
  - General information and work, pamphlet 1
- Flags and relics of Alabama commands in confederate states army, pamphlet 1
- Historical association, administrative circular No. 11, officers, 1904, general information, etc., pamphlet 1
- Library association, officers, 1904-1905, announcement, etc., pamphlet .. 1
- Supreme court reports, vols. 138-141 4

ARIZONA.
- Journals of 23d legislative session, 1905, unbound 1
- Session laws, 1905, unbound 1
- Supreme court reports, vols. 3-7 5

ARKANSAS.
- Corporation laws, 1904, unbound 1
- Digest of election laws in force, 1904, pamphlet 1
- Digest of revenue laws in force, 1903, unbound 1
- Supreme court reports, vol. 71 1

BRITISH COLUMBIA.
- Department of mines, map of Atlin mining district, 1905 1
  - Map showing mining division, 1901 1
  - Minister of mines, report, 1904, 1905, unbound 2
- Provincial bureau of mines, bulletins, Nos. 1, 2, 1905, pamphlets 2

BUENOS AYRES.
- Revisita de la universidad, vol. 1, Nos. 3-5, 1904 (magazine), unbound 1

CALIFORNIA.
- Corporation laws, 1905 1
- Journal of the house, 1905 1
- Journal of the senate, 1905 1
- Pure food laws, 1905, pamphlet 1
- State library, biennial report, 1902-1904, pamphlet 1
  - News notes, November 1, 1905; January-April, 1906, pamphlets 4
  - Quarterly bulletin, vol. 2, Nos. 1-10; vol. 3, Nos. 4-6; vol. 4, Nos. 1-3, pamphlets 16
  - Traveling library department finding list, Nos. 37-39, pamphlet 3
- Statutes and amendments to codes, 1905 (2 copies) 2
- Supreme court reports, vols. 126 (1899), 141-147 8

CANADA, DOMINION.
- Canadian archives, report, 1904, unbound 1
- Census of Canada, 1901, vol. 1, natural products; vol. 3, manufactures (1 unbound) 2
- Debates of the senate, 1904, 1905 2
- Department of railways and canals, report 1904 (with maps) 1
- Geological survey, report, n. s. vol. 13, 1900 1
  - Maps to accompany report 8

CANADA, DOMINION—*Continued.*
Journals of the house, vol. 38, 1903 (appendix), vol. 39, 1904..... 2
Journal of the senate, vols. 39, 40, 1904, 1905..... 2
Sessional papers, vol. 37, No. 13; vol. 38, Nos. 1-13, 1903-1904..... 14
Statutes, 1904, 1905, vols. 1, 2 (in one)..... 2
Supreme court reports, vols. 33-36..... 4
Manitoba.
Department of public works, report, 1903-1904, pamphlet..... 1
Journals and sessional papers of legislative assembly, vols. 35, 36, 1904, 1905 2
Revised statutes, 1902, vols. 1, 2..... 2
Statutes, vols. 1, 2, 1905 (in one)..... 1
Northwest Territories.
Public accounts, 1903, unbound..... 1
Ontario.
Bureau of Canadian archives, report, 1903, unbound..... 1
Bureau of industries, animal report, 1904, parts 1, 2 (in one), pamphlet 1
Journals of legislative assembly, vols. 38, 39, 1904, 1905..... 2
Live stock association, report, 1904, unbound..... 1
Ontario commission on railway taxation, 1905, unbound..... 1
Parliamentary papers, Nos. 148, 160-162, 172, 2d session, 11th legislature, 1906, (5 papers in one), unbound..... 1
Sessional papers, vol. 36, parts 1-10, 1904; vol. 37, parts 1, 2, 3, 5, 6, 8-12; 1905 20
Statutes, 1904, 1905 2
Quebec.
Desjardins, J., guide parlementaire historique de la province de Quebec, 1792-1902 1
Journal of legislative assembly, vol. 38, 1904; vol. 39, 1905..... 2
Journal of legislative council, vol. 38, 1904; vol. 39, 1905..... 2
Legislative library, catalogue, 1903, unbound..... 1
Sessional papers, vol. 36, part 3, 1903; vol. 37, parts 1-3, 1904; vol. 38, parts 1, 2, 1905..... 6
Statutes, 1904, 1905 2
CHILE.
Buletin de las leyes i decretos del gobierno, libro, 65, primer, segundo, tercer and quarto trimestre; libro, 72, tercer and quarto trimestre; libro, 73, primer, segundo and tercer trimestre; libro 74, quarto trimestre, 1902-1904, unbound 10
Camera de diputados, boletin de las sesiones ordinarias, 1904, unbound.. 1
Sesiones estraordinarias, 1903, 1904, unbound..... 2
Camera de senadores, boletin de las sesiones ordinarias, 1903, 1904, unbound 2
Sesiones estraordinarias, 1903-1904, 1904-1905, unbound..... 2
Catalogue del biblioteca del congres nacionale, 1902-1903, unbound..... 1
Lei de presupuestos de las gastos jenerals, 1904, 1905, unbound..... 2
Ministerio de justicia estadistica criminal, 1903, unbound..... 1
Ojeda L. T. catalogue biografico de la casa de Thayer de Braintree, unbound 1
Synopsis estradistica i jeografica, 1903, parts 1, 2, unbound..... 2
COLORADO.
Adjutant general, biennial report, 1902-1904, unbound..... 1
Agricultural college (Fort Collins), catalogue, 1903-1904..... 1
Experiment station, bulletins, Nos. 99, 101, 103-105, 107-112, pamphlets 11
Press bulletins, Nos. 25, 26, pamphlets..... 2
Prospectus, 1905-1906, unbound 1
Report, 1903-1904, 1904-1905, unbound..... 2
Agricultural and mechanical arts, illustrated compendium (bulletin No. 3, series 2, 1903), unbound..... 1
Arbor day book, April 29, 1906, unbound..... 1
Attorney-general, report, 1903-1904, unbound..... 1
Board of agriculture and state agricultural college, report, 1903-1904, unbound 1
Board of health, biennial report, 1902-1904, unbound..... 1

COLORADO—*Continued.*

Board of pardons, biennial report, 1902-1904 1
Bureau of child and animal protection, biennial report, 1903-1905, unbound 1
Bureau of labor statistics, biennial report, 1902-1904, unbound 1
Bureau of mines, report, 1903-1904, unbound 1
Coal mine inspector, report, 1903-1904, unbound 1
Commissioner of public printing, biennial report, 1902-1904, pamphlet .. 1
Court of appeal reports, vols. 16-19 4
Craig, K. C., the birthdays of Washington and Lincoln (anniversary number, February, 1905), unbound 1
Insane asylum, report, 1903-1904, unbound 1
School laws, annotated, September 1, 1905 1
Secretary of state, biennial report, 1902-1904, unbound 1
State auditor, biennial report, 1902-1904 (2 copies) 2
State reformatory, biennial report, 1902-1904, unbound 1
State treasurer, biennial report, 1902-1904, unbound 1
Supreme court reports, vols. 32, 33 (2 copies each) 4
Superintendent of public instruction, biennial report, 1902-1904, unbound 1
Washington and Lincoln anniversaries, 1906, recitations, etc., unbound 1
Traveling library commission, 1st report, 1904, pamphlet 1

CONNECTICUT.

Abstract of laws relating to public records, pamphlet 1
An act annulling the existence of certain corporations (senate bill 243), unbound 1
Board of education, report, 1903-1904 1
Bureau of labor statistics, report, 1903-1904 1
Development of public libraries within the bounds of old New Haven colony (public library document, No. 8, 1904), pamphlet 1
First light battery, Connecticut volunteers, 1861-1865, 2 vols 2
Fish and game laws, 1905, unbound 1
Ford, F. L., the grouping of public buildings, pamphlet 1
Free public libraries, law and method of obtaining state grant (public library document, No. 7, 1904), pamphlet 1
Hall, M., comp. report of centennial celebration and incorporation of Marlborough, Connecticut, 1736-1903, unbound 1
Hartford city charter, unbound 1
Historical society, report, 1904-1905, unbound 1
History of Connecticut volunteer infantry (Hanley's brigade), 1861-1865 1
Legislative history and souvenir, 1905-1906, vol. 5 1
List of bills for public and private acts referred to committees of general assembly, 1905, unbound 1
Prison association, report, 1904, pamphlet 1
Public library, monthly book list, January, February, March (in one), April, May, August, September (in one), November, December, 1904; November, December, 1905, pamphlets 6
Public Acts, 1905 1
Public documents, 1902, vol. 4, part 1; 1904, vol. 1, parts 1, 2,; vol. 2, parts 1-3; vol. 3, parts 1, 2; vol. 4, parts 1, 2 10
Publications of municipal art society, Hartford, bulletins, Nos. 1-3, pamphlets 3
Register and manual, 1905 1
Roberts, Gov. H. Message to general assembly, January session, 1905, pamphlet 1
School document, 1904, Nos. 5, 15-24; 1905, Nos. 1, 5-9; 1906, No. 1, pamphlets 18
Souvenir of Connecticut State building at Louisiana Purchase Exposition, St. Louis, 1904, pamphlet 1
Special acts and resolutions, 1905, vol. 14, part 2 1
State librarian, report, 1902-1903, 1903-1904 2
State prison association, report, 1903, pamphlet 1
Supreme court reports, vols. 76, 77 2
Taylor, J. C., paper read before Hartford chapter of King's Daughters, November 7, 1903, pamphlet 1

DELAWARE.

Agricultural college experiment station, bulletins, Nos. 58, 59, 61-66, 68, 72, 74, 1903-1906, pamphlets 11
Journal of the house, 1904-1905 1
Laws, 1905, vol. 23, parts 1, 2 (in one), unbound 1
State auditor, report, 1903 1
State treasurer, report, 1903-1904 1
Supreme court reports (Penniwell's), vol. 4 1

FLORIDA.

Journal of the house, 1903, 1905 2
Journal of the senate, 1903, 1905 2
Laws, 1905 1
Message and documents, 1903, 1905, vols. 1, 2 3
Supreme court reports, 44, 46, 47 3

FRANCE.

Ministére de l' instruction publique, etc., bulletins de l' office du travail, Nos. 5, 6, 8-12, 1904; Nos. 2-11, 1905; Nos. 2, 1906, unbound 18

GEORGIA.

Colonial records, 1732-1752, vols. 1, 2 2
Confederate memorial fund, report, pamphlet 1
Journal of the house, 1904, 1905 2
Journal of the senate, 1904, 1905 2
Laws, 1904, 1905 2
Normal industrial college, report, 1904, 1905, pamphlet 1
North Georgia agricultural college, report, 1904-1905, pamphlet 1
State commission on tuberculosis, report, 1905, pamphlet 1
State technological school, report, 1904-1905, pamphlet 1
State university, report of trustees, 1904-1905, pamphlet 1
Supreme court reports, vols. 119-123 5

GREAT BRITAIN.

Astronomer royal, Greenwich, London, astrographic catalogue, 1900, vol. 1 1
Astronomical results, 1902, 1903 2
Magnetical and meteorological observations, 1901, 1902 2
New reduction of Groomridge's catalogue of circumpolar stars, 1810 1
Photo-heliographic results, 1901, 1902 2
Telegraphic determinations of longitude, 1888-1902 1
Local government board, report, 1903-1904, unbound 1
London patent office, abridgments of specifications, 1855-1866, 1867-1876, unbound 209
Royal observatory, cape of Good Hope, annals, vol. 2, part 4; vol. 9; vol. 11, part 2 (2 unbound) 3
Report of his majesty's astronomer, 1903, 1904, pamphlets 2

HAWAII.

Chief justice of supreme court, report 1903-1904, unbound 1
Report of code commission appointed under act 45 of laws 1903, pamphlet 1
Revised laws, 1905 1
Supreme court reports, vols. 15, 16 2

IDAHO.

Attorney general, report, 1903-1904, unbound 1
Board of equalization, proceedings, 1904, pamphlet 1
Board of state engineers, report, 1903-1904, unbound 1
Inspector of mines, report, 1904, unbound 1
Journal of the house, 1905, unbound 1
Journal of the senate, 1905, unbound 1
Land department, report, 1903-1904, pamphlet 1
Library commission, report, 1903-1904, pamphlet 1
Secretary of state, report, 1903-1904, unbound 1
State auditor, report, 1903-1904, unbound 1
State of Idaho (official publication), report, 1903-1904, pamphlet 1
State treasurer, report, 1903-1904, unbound 1
Superintendent of public instruction, report, 1903-1904, pamphlet 1
Supreme court, reports, vols. 9, 10 2

ILLINOIS.

Laws, 1903, (2 copies) 3
Supreme court reports, vols. 208-218..... 11

INDIANA.

Abstract of vote by precincts at November election, 1902, unbound.... 1
Academy of science, proceedings, 1899-1904, unbound..... 6
Agricultural reports, 1903, vol. 45..... 1
Appellate court reports, vol. 32-34..... 3
Arbor and bird day annual, 1903, 1904, 1905, unbound..... 3
Attorney general, report, 1903-1904 1
Auditor, report, 1903, 1904..... 2
Auditor of insurance, report, 1903 (unbound), 1904..... 2
Banks and trust companies, bulletin, No. 2, 1905, pamphlet..... 1
Board of agriculture, report, 1901, 1902..... 2
Board of charities, report, 1903, 1904..... 2
Bulletins, 54-58, 1903-1904, unbound..... 5
Bulletins for quarter ending October, 1904; January, July, April, 1905, 2 pamphlets, 2 unbound..... 4
Development of public charities in Indiana (outline prepared for Louisiana Purchase Exposition, 1904), unbound..... 1
Board of forestry, report, 1901-1902, 1903-1904..... 2
Board of health, report, 1901-1902 (in one), 1903, 1904..... 3
Board of medical registration and examination, report, 1902, 1903, 1904 3
Board of tax commissioners, biennial report, 1903-1905, unbound..... 1
Proceedings, 1903, 1904, 1905, unbound..... 3
Board of tax commissioners and county assessors, report of annual conference, Indianapolis, January 5, 6, 1904, unbound..... 1
Central Indiana hospital for insane, report, 1903-1904, unbound..... 1
Commissioner of fisheries and game, report, 1903-1904..... 1
Commissioner of labor, report, 1903-1904..... 1
Coons, J. W., comp. Indiana at Shiloh..... 1
Cotton, F. A., education in Indiana (World's Fair monograph)..... 1
Crop and live stock bulletin, July 15, 1905, pamphlet..... 1
Custodian of public buildings, biennial report, 1902-1904..... 1
Department of geology and natural resources, report, 1901-1902 (in one), 1903, 1904 3
Map to accompany report, 1903..... 1
Department of inspection, report, 1903, 1904..... 2
Department of public instruction, discussion of work outlined in agriculture, pamphlet 1
Department of statistics, report, 1903-1904 1
Documentary journal, reports, 1902, vols. 1, 2, 1903; 1904, vols. 1, 2.... 5
Durbin, Gov. W. F., message and documents, 1904, unbound..... 1
Eastern Indiana hospital for insane, report, 1903-1904, unbound..... 1
Education of deaf and dumb, report, 1903-1904..... 1
Facts about Indianapolis, pamphlet..... 1
Farmers' institutes, report, 1904-1905, unbound..... 1
Horticultural society, report, 1904..... 1
Transactions, 1903 1
Indiana libraries, 1904 (World's Fair monograph)..... 1
Industrial school for boys (Plainfield), report, 1903, 1904, unbound.... 2
Industrial school for girls and woman's prison, report, 1903, 1904, unbound 2
Institution for education of the blind, report, 1903, 1904, unbound..... 2
Journal of the house, 1903, 1905..... 2
Journal of the senate, 1903, 1905..... 2
Latta, C. W., Indiana farmers' institutes, from their origin, 1882-1904, unbound 1
Laws of general assembly, 1903..... 1
Laws relating to assessment of property for taxation, 1904..... 1
Northern Indiana hospital for insane, biennial report, 1902-1904, unbound 1
Public library commission, first supplement to 1904, finding list of traveling libraries, 1905, pamphlet..... 1
Graded list of books for schools.....

INDIANA—*Continued.*
Public library commission, what it is, pamphlet..... 1
Report, 1901-1905 1
School for librarians, July 5-August 15, 1905, pamphlet..... 1
Purdue university, catalogue, 1903-1904, 1904-1905, unbound..... 2
Report of president and treasurer, 1903-1904, 1904-1905, unbound.... 2
Report of legislative committee on state educational benevolent and correctional institutions, 1905..... 1
Report of proceedings in congress on the acceptance of the statue of Oliver P. Morton, presented by the state of Indiana..... 1
School for feeble minded youth, report, 1903, 1904, unbound..... 2
Secretary of state, biennial report, 1902-1904..... 1
Soldiers' and sailors' monument commission, report, 1891-1892, unbound 1
Soldiers' and sailors' orphan home, report, 1902-1903, 1903-1904, unbound 2
Souvenir of Louisiana Purchase Exposition, 1904, pamphlet..... 1
State librarian, biennial report, 1902-1904..... 1
State normal school, catalogue, 1903-1904, 1904-1905, unbound..... 2
Report, 1903-1904, unbound 1
Southern Indiana hospital for insane (Evansville), biennial report, 1902-1904, unbound 1
State library, catalogue, supplement, April 1, 1905..... 1
Monthly bulletin, Nos. 1-13, 1905-1906, pamphlets..... 13
State prison, biennial report, 1902-1904, unbound..... 1
State treasurer, report, 1903, unbound..... 1
State university, announcement for spring and summer term, 1905, 1906, unbound 2
Catalogue 1905 (bulletin, vol. 3, No. 1, May, 1905), unbound..... 1
Historical sketch, 1820-1904 1
Register of graduates, 1830-1904 (bulletin, vol. 2, No. 4, 1904), unbound 1
Trustees biennial report, 1902-1904, pamphlet..... 1
Superintendent of public instruction, Fisher, M. L., discussions of agriculture, part 2, pamphlet..... 1
Supreme court reports, vol. 161-164..... 4
With the birds of Indiana, pamphlet..... 1

IOWA.
Bureau of labor statistics, biennial report, 1902-1904..... 1
Census, 1905 (3 copies)..... 3
Check list of Iowa publications..... 1
Department of agriculture, report of weather and crop service, 1902, etc., unbound 1
Executive council, report, 1903-1905, unbound..... 1
Executive documents, 1902, vol. 1-7; 1904, vols. 1-8..... 15
Geological survey, bulletin, No. 1, 1901..... 1
Report, vols. 5, 6, 8-10, 12-15, 1895-1904 9
Supplemental report, 1903 (grasses of Iowa, part 2)..... 1
Laws, 1904 1
Library commission, list of books recommended for a children's library, pamphlet 1
Quarterly, vol. 4, Nos. 3, 4, 1904; vol. 5, Nos. 1-3, 5, pamphlets..... 5
State Librarian, report, 1902-1903 1
Supreme court reports, vols. 121-127..... 7

JAPAN.
Six books, 1 unbound 6
Stenographic record of House of Peers, imperial diet of Japan..... 1

KANSAS.
Academy of science, transactions, vols. 1-3 (in one), 11-16, 18, 19, 1872, 1887-1898, 1901, 1903 9
Board of agriculture, reports, 1877-1878, 1885-1886, 1887-1888, 1889-1890, 1893-1894, 1897-1898, 1899-1900, 1901-1902, 1903-1904, vols. 6, 10-12, 14, 16-19 9
Monthly reports, September 30, November 30, 1904; December 31, 1905 (parts 1 and 2 in one), unbound..... 3
Quarterly reports, November, 1895-December, 1905; March, 1906, 2 pamphlets, 20 unbound 22
Coburn, F. A., Kansas and her resources 1

KANSAS—*Continued.*
Documents, 1903-1904 1
Journal of the house, 1905 1
Journal of the senate, 1905 1
Kansas statistics, 1897-1898, with other tables, etc., unbound 1
Laws, 1905 1
McNeal, T. A., Kansas Souvenir of St. Louis Exposition, 1904, unbound 1
State librarian, report, 1903-1904 1
Supreme court reports, vol. 67-70 4
World's Fair commission, St. Louis, 1904, report 1

KENTUCKY.
Acts of general assembly, 1904, 1905 2
Court of appeals, reports, vols. 108-116 9
Documents, 1903, vols. 1-9 9
Journal of the house, 1904 1
Special session, 1904 1
Journal of the senate, 1904 1
Special session, 1904 1
Manual, 1904 1
State library, catalogue, 1903 1

LOUISIANA.
Acts of general assembly, 1904 1
Adjutant general, report, 1903, unbound 1
Blanchard, Gov. N. C., inaugural address, May 16, 1904, pamphlet 1
Board of administration of charity hospital (Shreeveport), biennial report, 1902-1904, pamphlet 1
Board of administration of insane asylum, biennial report, 1902-1904, pamphlet 1
Board of commissioners for port of New Orleans, report, 1902-1903, unbound 1
Board of control for leper home, report, 1904, pamphlet 1
Board of control and superintendent of new basin canal and shell road, 1902-1904, pamphlet 1
Board of directors of Camp Nicholls soldiers' home, biennial report, 1902-1904, unbound 9
Board of pension commissioners, biennial report, 1902-1904, unbound 1
Board of state engineers, biennial report, 1902-1904, unbound 1
Bureau of statistics of labor, report, 1902-1903 1
Gulf biological station, report, 1903, unbound 1
Industrial institute (Ruston), biennial report, 1902-1904, unbound 1
Institution for the deaf and dumb, biennial report, 1903-1904, unbound 1
Oyster commission, biennial report, 1902-1904, unbound 1
Southern university, reports, 1903-1904, pamphlet 1
Southwestern Louisiana institute (Lafayette), biennial report, 1902-1904, pamphlet 1
State normal school, Natchitoches, biennial report, 1902-1904, pamphlet 1
Superintendent of public instruction, report, 1902-1903, unbound 1
Supreme court, reports, vols. 108-116 9

MAINE.
Journal of the house, 1903 1
Journal of the senate, 1903 1
Laws, 1905 1
Public documents, 1904, vols. 1-4; 1905, vols. 1-4 8
Register and manual, 1904-1905, 1905-1906 2
State librarian, report, 1903-1904 1
Supreme court reports, vols. 98, 99 2
York deeds, book 13, 1728-1730 1

MARYLAND.
Agricultural college, experiment station, bulletins, Nos. 99, 103, pamphlets 2
Court of appeals, reports, vols. 98, 99 2
House and senate documents (in one), 1904 1
Journal of the house, 1904 1
Journal of the senate, 1904 1
Laws, 1904 1

MASSACHUSETTS.
Acts and resolves, 1904, 1905 (2 copies) 3
Acts and resolves of Massachusetts Bay, vols. 12, 13 2
Bureau of statistics of labor, industrial opportunities not yet realized in Massachusetts (part 4 of annual report, 1905), unbound 1
Custody and condition of public records, etc., report, 1904, 1905, pamphlets 2
History of 5th Massachusetts battery, 1861-1865 1
Manual, 1905, 1906 2
Public documents, 1904, vols. 1-10 10
Revised laws relating to weights and measures, 1905, unbound 1
Salmon, L. M., civil service reform principles in education; paper read December 12, 1902, pamphlet 1
Secretary of state, report, 1904-1905 1
Soldiers and sailors in revolutionary war, vols. 12, 14 2
State librarian, report, 1903-1904, 1904-1905, unbound 2
Supreme court reports, vols. 184-188 5
Vital record of towns to 1850.
Bellingham, Beverly, Boxford, Charleton, Dalton, Douglas, Lynn, vol. 1, Marblehead, vol. 1, Newton, Norton, Oakham, Oxford, Palmer, Phillipston, Royalston, Rutland, Wenham 13

MEXICO.
International American conference, 1901-1902, organization, projects, reports, etc., (English text), unbound 1

MINNESOTA.
Laws, 1903, 1905 2
Library commission, library notes and news, Nos. 1, 2, 4, 6, pamphlets 4
Report, 1903-1904, unbound 1
Supreme court reports, vols. 89-93 5

MISSISSIPPI.
Department of archives and history, official and statistical register, 1904 1
Department reports, 1901-1903 1
Journal of the house, 1904 (2 copies) 2
Journal of the senate, 1904 1
Laws, 1904 (4 copies) 4
Supreme court reports, vols. 80-84 5

MISSOURI.
Bank examination, report, 1901, 1903, 1905 (1 unbound) 3
Board of agriculture, report, 1898, 1899, 1901, 1902, 1903, 1904, 1905 7
Board of charities and correction, report, 1903-1904 2
Board of equalization, journal, 1880, 1881, 1883, 1885, 1888, 1891, 1893, 1894, 1895, 1896, 1898, 1900-1903 15
Board of mediation and arbitration, report, 1901-1902, January, 1905, pamphlets 2
Building and loan association, report, 1895-1896, 1900-1901, 1901-1902, 1902-1903, 1903-1904 5
Bureau of geology and mines, vols. 1, 2, 2nd series; vol. 3, 3d series (2 unbound) 3
Report on structural and economic geology of Missouri, 1900 1
Bureau of labor statistics, report, 1901-1905 5
Commissioner of railroads and warehouses, report, 1898, 1890, 1901, 1902, 1903, 1904 6
Corporation laws, 1903 1
Court of appeals, reports, vols. 104-110, 113, 114 9
Dockery, Gov. A. M., message, January 4, 1905, pamphlet 1
Folk, Gov. J. W., inaugural message, January 9, 1905, pamphlet 1
Horticultural society, report, 1890, 1899, 1901, 1902, 1903, 1904, 1 unbound 6
Map of Missouri 1
Report of meeting, Sedalia, January 30, 31, 1878, pamphlet 1
Inspector of coal mines, report, 1901, 1902, 1903 3
Inspector of lead and zinc mines, report, 1901, 1902, 1903 (1 unbound) .. 3
Insurance report, 1889, 1901, 1903, 1904 4
Journal of the house (regular session) 1895, 1897, 1899, 1901, 1903, 1905. 6
Journal of the house and senate (in one) appendix, 1895, 1897, 1899, 1901, 1903, 1905 6

MISSOURI—*Continued.*

Journal of the senate (regular session), 1895, 1897, 1899, 1901, 1903, 1905 6
Labor commissioner's map of Missouri, 1903 1
Law library, catalogue, 1905 1
Laws, 1905 1
Missouri commission at Louisiana Purchase Exposition, St. Louis, 1904, report, 1905, unbound 1
Missouri finances, 1865-1900, unbound 1
Missouri mining club, bulletin, vol. 1, No. 1, January, 1905, unbound 1
Murtfeldt, M. E., outlines of entomology, unbound 1
Official manual, 1895-1896, 1897-1898, 1899-1900, 1901-1902, 1903-1904, 1904-1905, 1905-1906 7
Provisions of election laws under authority of section 7004 of revised statutes, 1899, unbound 1
Public schools, report, 1899, 1900, 1901, 1902, 1903, 1904 6
Report of committee appointed by Gov. A. M. Dockery, to visit the institutions of Missouri, 1905, unbound 1
State auditors, report, 1885-1886, 1889-1890, 1893-1894, 1897-1898, 1899-1900, 1901-1902 6
Supreme court reports, vols. 178-187, 190-191 12
Tax commission, report, 1903 1
University bulletin, vol. 6, No. 1, January, 1905, pamphlet 1
Laws observatory, bulletin No. 3, observations of comet, A (Brooks), 1904, pamphlet 1
Views, pamphlet 1
Williams, W., the state of Missouri 1

MONTANA.

Adjutant general, biennial report, 1902,1904, pamphlet 1
Agricultural college, calendar, 1902-1903, pamphlet 1
Scientific studies, botany, vol. 1, Nos. 1-3, 1904-1905, 2 pamphlets, 1 unbound 3
Board of charities and reform, report, 1903-1904, pamphlet 1
Board of commissioners for insane, report, 1903, 1904 (in one), pamphlet 1
Board of dental examiners, report, 1903, pamphlet 1
Board of equalization, report, 1903, 1904 (in one), unbound 1
Board of health, biennial report, 1902-1904 1
Bulletins, vol. 1, Nos. 3, 4; vol. 2, No. 1, 1904, pamphlets 1
Board of horticulture, report, 1903-1904, unbound 1
Board of sheep commissioners, report, 1903-1904, pamphlet 1
Board of stock commissioners, state veterinarian, etc., report, 1904, unbound 1
Boiler inspector, report, 1903-1904, pamphlet 1
Bureau of child and animal protection, report, 1903-1904, pamphlet 1
Camera journey to Lewis and Clark Exposition, Portland, Oregon, 1905 1
Facts about Montana territory, and how to get there, pamphlet 1
Farmers' institutes, report, 1902-1903 2
Game and fish warden, biennial report, 1902-1904, unbound 1
Kay, J. M., address at state teachers' association, Anaconda, December 29-31, 1903 1
Laws, resolutions and memorials, 1905 1
Librarian of law library, biennial report, 1902-1904, with supplemental catalogue, unbound 1
Meat and milk inspection commission, report, 1903-1904, unbound 1
Montana, the treasure state, its resources, etc., 1904, unbound 1
Montana's greatest orchard (Missoula), pamphlet 1
Orphans' home, report, 1903-1904, pamphlet 1
Public school system of Butte, Montana, 1904 (souvenir), unbound 1
Proceedings of republican state convention, Helena, April 12, 1904 1
School for the deaf and blind, report, 1903-1904, pamphlet 1
Secretary of state, biennial report, 1902-1904, unbound 1
Soldiers' home, report, 1902, 1904, pamphlets 2
State auditor, report, 1903-1904, unbound 1
State engineer and Carey land act board, biennial report, 1903-1904, pamphlet 1

MONTANA—*Continued.*

State examiner, report, 1903-1904, pamphlet..... 1
State fair premium list and program, October 3-8, 1904, pamphlet.... 1
State land office, report, 1903-1904, pamphlet..... 1
State library, historical and miscellaneous department, biennial report, 1903-1904, pamphlet 1
State treasurer, biennial report, 1902-1904, pamphlet..... 1
State university, president's report, 1903-1904, unbound..... 1
State veterinary department, bulletin, C-No. 1, yellow disease of sheep; bulletin S, No. 2, tuberculosis 1; of cattle, pamphlets..... 2
Supreme court reports, vols. 29-32..... 4
Toole, Gov. L. H., message to 9th legislature, 1905, pamphlet..... 1

NEBRASKA.

Laws, 1905 1
Public documents, 1901-1902, vols. 1-4..... 4
Public library commission, biennial report, 1902-1904 (2 copies), pamphlets 2
Supreme court reports, vols. 3-5 (unofficial), 65-67..... 5
University of Nebraska, bulletins, Nos. 71, 87, 88, 89, vols 14, 17, articles Nos. 1, 3, 4, 7, pamphlets..... 4
Weather bureau, article 1, parts 1-13, 1895, pamphlets..... 13

NEVADA.

Assembly journal, 1905..... 1
Journal of the senate, 1905..... 1
Statutes, 1905 (2 copies)..... 2
Supreme court reports, vol. 27..... 1

NEW HAMPSHIRE.

Annual reports, 1903-1904, vol 2 (2 copies), vol. 3..... 3
Chandler, W. E., reminiscences and events in Concord's history, address delivered August 25, 1904 (old home day), pamphlet..... 1
Howe, W. B., commission map of Concord, New Hampshire, 1902..... 1
Journal of constitutional convention, 1902..... 1
Journals of the house and senate (in one), 1905..... 1
Laws, 1905 1
Manual, 1905 1
New Hampshire farms for summer homes, 3d ed., pamphlets..... 1
Supreme court reports, vol. 72..... 1

NEW JERSEY.

Comptroller of the treasury, report, 1904-1905..... 1
Equity reports, vols. 65-67..... 3
General assembly, minutes, 1904, 1905..... 2
Journal of the senate, 1904, 1905..... 2
Laws, 1903 (2d special session, unbound), 1905..... 2
Legislative documents, 1903, vols. 1-5, 1904, vols. 1-5..... 10
Legislative manual, 1905, 1906..... 2
Public library commission, report, 1904-1905, pamphlet..... 1
State librarian, report, 1904-1905..... 1
Supreme court, reports, vols. 69-71..... 3

NEW MEXICO.

Acts, 1905 (2 copies), unbound..... 2
Miguel, A. O., message to 34th legislative assembly, January 21, 1901, unbound 1

NEW YORK.

Appellate court, reports, vols. 88-108..... 21
Assembly documents, 1900, vol. 31; 1901, vols. 21, 22, 34; 1902, vols. 20, 21, 24, 25-28; 1903, vols. 1-3, 5-17; 1904, vols. 1-11, 15-25 (vols. 27, 28, maps) 51
Assembly journal, 1903, 1904 (3 vols. each), 1905, vols. 1-5..... 11
Calendar of bills, 1904 (assembly and senate)..... 2
Canal system of New York (34 maps in case)..... -
Clinton, Gov. G., public papers, vols. 7, 8.....
Court of appeals, reports, vols. 177-182.....
Criminal reports, vols. 17, 18.....
Ecclesiastical records, vols. 5, 6.....
Forest, fish and game, report, 1904, unbound.....

NEW YORK—*Continued.*

Laws, 1904, 1905 (2 vols. each)	4
Laws, 1777-1901, general index, 3 vols	3
Legislative manual, 1905, 1906	2
New York in the war with Spain	1
Plan for collating the statutes for consolidation and revision	1
Report of joint committee of senate and assembly of New York, appointed to investigate the affairs of life insurance companies, unbound	1
Senate documents, 1901, vols. 14-16; 1902, vols. 1-9, 11-20, 22; 1903, vol. 1-16; 1904, vols. 1-17, 20	57
Senate journal, 1903, 1904, 1905 (2 vols. each)	6
State education department, bulletins, Nos. 1-3 (2 unbound)	3
Report, 1905	1
Supplemental report, 1905	1
State library bulletins, additions, Nos. 5, 6; bibliography, Nos. 21-31 (in one), vol. 2, 1900-1901, Nos. 37-39; legislation, Nos. 22, 22a, 23-25, 27; library school, 17-21 (6 pamphlets, 10 unbound)	17
Report, 1903	1
State museum, bulletins, Nos. 74-77, 79-86, 88-89, 91-98, 100, 1 pamphlet, 22 unbound	23
Memoirs, vol. 7, 8, 1904, 1905	2
Report, 1902, vols. 1-4; 1903, vols. 1, 2	6
State geologist, report, 1902, 1903, 1904, unbound	3
State university, college department, report, 1903	1
High school department, bulletin, No. 43, 13th report on public libraries, 1903, unbound	1
Regents, bulletin, Nos. 62-64, unbound	3
Report, 1903	1
Tompkins, Gov. D. D., 1807-1817, military papers, vols. 2, 3	2

NORTH CAROLINA.

Bureau of labor and printing, report, 1904, 1905	2
Private laws, 1905	1
Public laws, 1905	1
Revisal of 1905 (statutes), vols. 1, 2	2
Supreme court reports, vols. 134-139	6

NORTH DAKOTA.

Blue book, 1905	1
Journal of the house, 1905	1
Journal of the senate, 1905	1
Laws, 1905	1
Public documents, 1903-1904, vols. 1-3	3
State auditor, biennial report, 1902-1904	1
Supreme court reports, vols. 12, 13	2

OHIO.

Adjutant general, report, 1901, 1902, 1903	3
Agricultural and industrial exposition, Columbus, August 27-31, September 1, 2, 1904, unbound	1
Agricultural experiment station bulletins, Nos. 42-48, 50-55, 57-75, 77, 79-96, 101, 124, 126, 129, 131, 133, 135-147, 153-155, 61 pamphlets, 12 unbound	73
Bulletins (2d series), Nos. 1-7; vol. 3, Nos. 2-6, 10; vol. 4, Nos. 1-10, pamphlets	23
Arbor and bird day annual, 1905, unbound	1
Suggestions for the observance of arbor day by Ohio schools, April 21, 1905, unbound	1
Athens state hospital, report, 1901-1902, 1902-1903, 1903-1904, unbound	3
Attorney general, report, 1902-1903, unbound	1
Auditor, report, 1902-1903, 1903-1904	3
Ballot of election laws, with forms, etc., 1903, unbound	1
Biographical annals, vol. 1, 1902-1903	1
Board of agriculture, report, 1902-1903	2
Report on commercial feed stuffs, 1904, pamphlet	2
Board of charities and correction, report, 1901-1902, unbound	1
Board of health, report, 1901-1902, 1902-1903	2

OHIO—*Continued.*

Board of live stock commissioners, report, 1902-1903, 1903-1904, pamphlets 2
Board of public works, report, 1901-1902, 1902-1903, unbound..... 2
Board of uniform state laws, report pursuant to provisions of act of April 4, 1902, pamphlet..... 1
Building and loan association, report, 1903..... 1
Laws relating to building and loan associations, 1904, pamphlet..... 1
Bureau of labor statistics, report, 1903, 1904..... 2
Canal commission, report, 1902, 1903, 1904, pamphlets..... 3
Chief inspector of mines, report, 1902, 1903, unbound..... 2
Chief inspector of nurseries and orchards, report, 1902, 1903, pamphlets 2
Cleveland state hospital, report, 1901-1902, 1903-1904, unbound..... 2
Columbus state hospital, report, 1902, 1903, unbound..... 2
Commission on crippled and deformed children, report, 1902-1903, unbound 1
Commissioner of common schools, report, 1902, 1903..... 2
Commissioner of fish and game, report, 1902, 1903, pamphlet..... 2
Commissioner of inland fisheries, report, 1903, unbound..... 1
Commissioners of Ohio state library, report, 1903-1904, unbound..... 1
Commissioners of state library, report, 1901-1902, unbound..... 1
Commissioner of railroads and telegraphs, report, 1903, 1904..... 2
Condition of state banks, report, 1904..... 1
Cooperative topographical survey, preliminary report, to November 15, 1908 1
Cunningham, D., report of Antietam battlefield commission..... 1
Drain and food commissioner, report, 1901-1902, 1902-1903, 1903-1904, unbound 3
Dairymen's association, report of meeting at Columbus, January 27-29, 1904, unbound 1
Dayton state hospital, report, 1901-1902, 1902-1903, 1903-1904, 1 pamphlet, 2 unbound 3
Department of agriculture, division of commercial fertilizers, report, 1904, pamphlet 1
Division of crop statistics, report on condition of wheat, etc., 1903, pamphlet 1
Division of nurseries and orchards, bulletins, Nos. 1-5, pamphlets.... 5
Report, 1904, pamphlet 1
Election laws, 1903, unbound..... 1
Digest, November, 1904 (advance sheets), pamphlets..... 1
Election statistics, 1903, 1904, unbound..... 2
Executive documents, 1902, 1903 (3 parts each)..... 6
Farmers' centennial history of Ohio, 1803-1903, unbound..... 1
Farmers' handbook containing laws of Ohio relating to agriculture, 1904, unbound 1
Farmers' institutes to be held under auspices of board of agriculture, 1904-1905, unbound 1
Proceedings, Columbus, January 12, 13, 1904, unbound..... 1
Report, 1902-1903, unbound 1
Fire marshal report, 1903, unbound..... 1
General assembly, laws, 1904, vol. 97..... 1
Report, 1903 1
Geological survey, bulletin, 1, 2, 3, 4, (4th series)..... 4
Harrison school code, 1904, pamphlet..... 1
Herrick, Gov. M. T., veto messages, 76th session, 1904, unbound..... 1
Highway department, bulletin, No. 1, pamphlet..... 1
Home of Ohio soldiers, sailors, marines, their wives, etc., report, September 1-November 15, 1904, pamphlet..... 1
Hospital for epileptics, report, 1904, unbound 1
Hype's election law, pamphlet..... 1
Industrial home for boys (Lancaster), re[illegible] 1903-1904, pamphlets 3
Industrial home for girls, report, 1901-1[illegible] [illegible] 3
Inspector of oils, report, 1902-1903, 1[illegible] 2
Inspection of warehouses, factories unbound 2

OHIO—*Continued.*

Institution for education of the deaf, dumb and blind, 1902-1903, 1903-1904, unbound 2
Institution for feeble minded youth, report, 1901-1902, 1902-1903, 1903-1904, unbound 3
Insurance laws, 1904, unbound 1
Report, 1903, 1904, parts 1, 2 4
Journal of the house, 1902 (extra session), 1904 2
Journal of the senate, 1902 (extra session), 1904 2
Laws relating to board of agriculture and live stock commission, revised, February 20, 1905, unbound 1
Laws governing and relating to county or district agricultural societies in Ohio, 1905, unbound 1
Laws relating to soldiers' home, etc., 1903, pamphlet 1
Library laws, 1904 1
Massilon state hospital, report, 1901-1902, 1902-1903, 1903-1904, unbound 3
Municipal officers of Ohio, 1904, 1905, unbound 2
Names of corporations, domestic and foreign, and not for profit, shown by annual reports under act known as Willis law, passed April 11, 1902, amended April 25, 1904, unbound 1
Official bulletin of recognized high schools of Ohio, 1903, unbound 1
Sanatoria for tuberculosis, report, 1903, pamphlet 1
School for blind, report, 1902-1903, unbound 1
School laws in force April 25, 1904, unbound 1
School report, 1902 1
Soldiers' and sailors' home, report, 1901-1902, 1902-1903, 1903-1904, unbound 3
State fair, Columbus, August 29-September 12, 1904, unbound 1
State penitentiary, report, 1901-1902, 1902-1903, 1903-1904, pamphlets 3
State reformatory, report, 1901-1902, 1902-1903, 1903-1904, unbound 3
State treasurer, report, 1903-1904, pamphlet 1
State university, trustees' report, 1902-1903, 1903-1904, unbound 2
Supervisor of public printing, report, 1902-1903, 1903-1904, pamphlets 2
Supreme court calendar for January term, 1904, 1905, unbound 2
Supreme court reports, vols. 68-72 5
Tax laws as codified and revised to 1904, etc., 1 pamphlet, 1 unbound 2

OKLAHOMA.

Supreme court reports, vol. 14 1

OREGON.

Secretary of state, biennial report, 1902-1904 1
Supreme court reports, vol. 44, 45 2

PENNSYLVANIA.

Assembly acts, 1904 (4 copies), unbound 4
Boyle, J. R., soldiers true, a story of 111th Pennsylvania veteran volunteers in civil war, 1861-1865 1
Chamberlain, T., history of 150th regiment Pennsylvania volunteers, 1861-1865 1
Free library commission, report, 1903, unbound 1
Gibbs, J. M., comp. history of 187th regiment Pennsylvania volunteer infantry, 1861-1865 1
Gibson, J. T., ed. history of 78th Pennsylvania volunteer infantry, 1861-1865 1
History of Durell's battery in civil war, 1861-1865 1
History of 87th regiment Pennsylvania volunteers in civil war, 1861-1865 1
History of 118th Pennsylvania volunteers in civil war, 1861-1865 1
History of Pennsylvania cavalry, 60th regiment volunteers in civil war, 1861-1865 1
History of 77th regiment Pennsylvania volunteers at Shiloh, 1861-1866 1
History of 23rd Pennsylvania volunteer infantry (Birney's Zouaves), 1861-1865 1
Hitchcock, F. L., war from the inside, 132nd volunteer infantry, 1862-1863 1
Journal of the house, 1903, parts 1, 2 2
Journal of the senate, 1903, parts 1, 2 2

PENNSYLVANIA—*Continued.*

Lambert, J. H., story of Pennsylvania at World's Fair, St. Louis, 1904, 2 vols. 2
Laws, 1905 1
Legislative handbook, 1904, 1905 2
Muffly, J. W., ed., story of our regiment, 148th Pennsylvania volunteers, 1861-1865 1
Mulholland, St. Clair A., story of 116th regiment Pennsylvania volunteers in civil war, 1861-1865 1
Official documents, 1902, vols. 1-10 10
Pennsylvania at Gettysburg, 2 vols. (rev. ed.) 2
Prowell, G. R., history of 87th regiment Pennsylvania volunteers, 1861-1865 1
State librarian, report, 1904 1
State reports, vols. 207-212 6
Superior court reports, vols. 24-27 4
Ward, G. W., history of 2nd Pennsylvania veteran heavy artillery, 112th regiment Pennsylvania volunteers, 1861-1865 1

PHILIPPINE ISLANDS.

Department of the interior, ethnological survey, publications, vol. 1; vol. 2, part 1, parts 2, 3 (in one); vol. 3 (Spanish ed.); vol. 4, part 1, parts 2, 3 (in one), unbound 5

PORTO RICO.

Acts and code of civil procedure, 1904 1
Register, 1905, unbound 1

RHODE ISLAND.

Acts and resolves, January session, 1903; January and November (in one), 1904; January, 1905, unbound 3
Adjutant general, quartermaster general and surveyor general, reports (in one), 1904 1
Advisory board of visitors to institutions where women are imprisoned, report, 1904-1905, unbound 1
Arnold, J. N., vital records, 1636-1650 (1st series), vols. 1, 12, 14 3
Board of agriculture, report, 1903, 1904 2
Board of charities and correction, report, 1903, 1904, unbound 1
Board of education, report, 1902-1903, 1904-1905 2
Board of examiners for barbers, report, 1903-1904, pamphlet 1
Board of police commissioners, report, 1902-1903, 1903-1904, 1 pamphlet, 1 unbound 2
Board of public roads, report, 1903-1904, unbound 1
Board of registration in dentistry, report, 1903, pamphlet 1
Board of soldiers relief, report, 1903-1904 1
Commissioner of birds, report, 1903-1904, pamphlet 1
Commissioner of dams and reservoirs, report, 1903-1904, 1904-1905, unbound 2
Commissioner of industrial statistics, report, 1903-1904 1
Commissioner of inland fisheries, report, 1903, 1904, unbound 2
Commissioner of insurance, report, 1902-1903, 1903-1904 (2 parts each) 4
Commissioner of railroads, report, 1903-1904 1
Commissioner of shell fisheries, report, 1902-1903, 1903-1904, pamphlets .. 2
Court and practice act, 1905 1
Early records of Portsmouth 1
Factory inspection, report, 1903-1904 1
General assembly reports, 1904, parts 1, 2 2
Harbor commissioner, report, 1903-1904, 1904-1905, unbound 2
Manual, 1904, 1905 2
Manual of election laws, 1904, unbound 1
Metropolitan park system, report, 1903-1904, unbound 1
Registration report, 1902-1903 1
Rhode Island at Universal Exposition, St. Louis, 1904, report to general assembly, January, 1905, unbound 1
State Auditor, report, 1903-1904 1
State banks, saving banks, etc., report, 1904-1905 1
State house commission, report 1
State librarian, report, 19[illegible] 2

MISSOURI—*Continued.*

Journal of the senate (regular session), 1895, 1897, 1899, 1901, 1903, 1905 6
Labor commissioner's map of Missouri, 1903 1
Law library, catalogue, 1905 1
Laws, 1905 1
Missouri commission at Louisiana Purchase Exposition, St. Louis, 1904, report, 1905, unbound 1
Missouri finances, 1865-1900, unbound 1
Missouri mining club, bulletin, vol. 1, No. 1, January, 1905, unbound 1
Murtfeldt, M. E., outlines of entomology, unbound 1
Official manual, 1895-1896, 1897-1898, 1899-1900, 1901-1902, 1903-1904, 1904-1905, 1905-1906 7
Provisions of election laws under authority of section 7004 of revised statutes, 1899, unbound 1
Public schools, report, 1899, 1900, 1901, 1902, 1903, 1904 6
Report of committee appointed by Gov. A. M. Dockery, to visit the institutions of Missouri, 1905, unbound 1
State auditors, report, 1885-1886, 1889-1890, 1893-1894, 1897-1898, 1899-1900, 1901-1902 6
Supreme court reports, vols. 178-187, 190-191 12
Tax commission, report, 1903 1
University bulletin, vol. 6, No. 1, January, 1905, pamphlet 1
Laws observatory, bulletin No. 3, observations of comet, A (Brooks), 1904, pamphlet 1
Views, pamphlet 1
Williams, W., the state of Missouri 1

MONTANA.

Adjutant general, biennial report, 1902,1904, pamphlet 1
Agricultural college, calendar, 1902-1903, pamphlet 1
Scientific studies, botany, vol. 1, Nos. 1-3, 1904-1905, 2 pamphlets, 1 unbound 3
Board of charities and reform, report, 1903-1904, pamphlet 1
Board of commissioners for insane, report, 1903, 1904 (in one), pamphlet 1
Board of dental examiners, report, 1903, pamphlet 1
Board of equalization, report, 1903, 1904 (in one), unbound 1
Board of health, biennial report, 1902-1904 1
Bulletins, vol. 1, Nos. 3, 4; vol. 2, No. 1, 1904, pamphlets 1
Board of horticulture, report, 1903-1904, unbound 1
Board of sheep commissioners, report, 1903-1904, pamphlet 1
Board of stock commissioners, state veterinarian, etc., report, 1904, unbound 1
Boiler inspector, report, 1903-1904, pamphlet 1
Bureau of child and animal protection, report, 1903-1904, pamphlet 1
Camera journey to Lewis and Clark Exposition, Portland, Oregon, 1905 1
Facts about Montana territory, and how to get there, pamphlet 1
Farmers' institutes, report, 1902-1903 2
Game and fish warden, biennial report, 1902-1904, unbound 1
Kay, J. M., address at state teachers' association, Anaconda, December 29-31, 1903 1
Laws, resolutions and memorials, 1905 1
Librarian of law library, biennial report, 1902-1904, with supplemental catalogue, unbound 1
Meat and milk inspection commission, report, 1903-1904, unbound 1
Montana, the treasure state, its resources, etc., 1904, unbound 1
Montana's greatest orchard (Missoula), pamphlet 1
Orphans' home, report, 1903-1904, pamphlet 1
Public school system of Butte, Montana, 1904 (souvenir), unbound 1
Proceedings of republican state convention, Helena, April 12, 1904 1
School for the deaf and blind, report, 1903-1904, pamphlet 1
Secretary of state, biennial report, 1902-1904, unbound 1
Soldiers' home, report, 1902, 1904, pamphlets 2
State auditor, report, 1903-1904, unbound 1
State engineer and Carey land act board, biennial report, 1903-1904, pamphlet 1

VERMONT—*Continued.*
Hospital for insane, Waterbury, biennial report, 1902-1904, pamphlet.. 1
Inspector of finance, report, 1903-1904, 1904-1905..... 2
Journal of the house (biennial session), 1904..... 1
Journal of the senate (biennial session), 1904..... 1
Laws, 1904 1
Legislative directory, 1904 1
Rolls of soldiers in revolutionary war, 1775-1883 1
School report, 1902-1904 1
Soldiers' home, biennial report, 1902-1904, pamphlet..... 1
State geologist, report on mineral industries, etc., 1903-1904..... 1
State officers, report, 1903-1904..... 1
State treasurer, biennial report, 1902-1904..... 1
Statutes, 1894 1
Supervisor of insane, report, 1903-1904..... 1
Supreme court reports, vol. 77..... 1
Tuberculosis commission, report, 1904, unbound..... 1

VIRGINIA.
Annual reports, 1903, 1904..... 2
Assembly acts, 1902-1904 (extra session, in one), 1904..... 2
Court of appeals reports, vols. 100-103..... 4
Extracts from election laws, etc., 1904 (6 copies), unbound..... 6
House journal and documents, 1902-1903 (extra session)..... 1
Secretary of commonwealth, report, 1903..... 1
Senate journal and documents, 1902-1903 (extra session), 1904..... 2
State corporation committee, report, 1903-1904 1
State library, report, 1903-1904 1
Superintendent of public printing, report, 1904-1905, pamphlet..... 1

WASHINGTON (STATE).
Journal of the house, 1905..... 1
Journal of the senate, 1905 1
Laws, 1905 1
Public documents, 1903-1904, vols. 1, 2..... 2
State librarian, report 1902-1904, pamphlet..... 1
State of Washington, its resources, etc., 1905, unbound..... 1
Supreme court reports, vols. 33-38..... 6

WEST VIRGINIA.
Acts, 1904 (extra session), 1905..... 2
Corporation report, 1903-1905 1
Public documents, vols. 1-4, 1900-1904..... 4
Supreme court reports, vols. 54-57..... 4

WISCONSIN.
Assembly journal, 1905, vols. 1, 2..... 2
Special session, 1905 1
Berryman, J. R., subject index to law books in Wisconsin state library, 1904 1
Blue book, 1905 (2 copies)..... 2
Free library commission, check list of journals and public documents, 1903, unbound 1
Bulletin, vol. 2, No. 2, March, April (in one), 1906, pamphlet..... 1
Library notes, No. 7, 1904, pamphlet..... 1
Report, 1903-1904, pamphlet 1
Traveling reference library on United States history for study clubs, pamphlet 1
Instructions to assessors and boards of review, 1906, unbound..... 1
Laws, 1905 1
Special session, December 4, 1905..... 1
Public documents, 1901-1902, vols. 1-4..... 4
Senate journal, 1905, 2 vols..... 2
Special session, 1905, 2 vols..... 2
Supreme court reports, vols. 119-125 7
University, agricultural experiment station, bulletins, Nos. 17, 43-45, 55, 66, 84-86, 88, 90-91, 98-101, 105-106, 114, 116-129, 27 pamphlets, 7 unbound 34
Press bulletins, No. 20, pamphlet 1

KANSAS—*Continued.*

Documents, 1903-1904	1
Journal of the house, 1905	1
Journal of the senate, 1905	1
Kansas statistics, 1897-1898, with other tables, etc., unbound	1
Laws, 1905	1
McNeal, T. A., Kansas Souvenir of St. Louis Exposition, 1904, unbound	1
State librarian, report, 1903-1904	1
Supreme court reports, vol. 67-70	4
World's Fair commission, St. Louis, 1904, report	1

KENTUCKY.

Acts of general assembly, 1904, 1905	2
Court of appeals, reports, vols. 108-116	9
Documents, 1903, vols. 1-9	9
Journal of the house, 1904	1
Special session, 1904	1
Journal of the senate, 1904	1
Special session, 1904	1
Manual, 1904	1
State library, catalogue, 1903	1

LOUISIANA.

Acts of general assembly, 1904	1
Adjutant general, report, 1903, unbound	1
Blanchard, Gov. N. C., inaugural address, May 16, 1904, pamphlet	1
Board of administration of charity hospital (Shreeveport), biennial report, 1902-1904, pamphlet	1
Board of administration of insane asylum, biennial report, 1902-1904, pamphlet	1
Board of commissioners for port of New Orleans, report, 1902-1903, unbound	1
Board of control for leper home, report, 1904, pamphlet	1
Board of control and superintendent of new basin canal and shell road, 1902-1904, pamphlet	1
Board of directors of Camp Nicholls soldiers' home, biennial report, 1902-1904, unbound	9
Board of pension commissioners, biennial report, 1902-1904, unbound	1
Board of state engineers, biennial report, 1902-1904, unbound	1
Bureau of statistics of labor, report, 1902-1903	1
Gulf biological station, report, 1903, unbound	1
Industrial institute (Ruston), biennial report, 1902-1904, unbound	1
Institution for the deaf and dumb, biennial report, 1903-1904, unbound	1
Oyster commission, biennial report, 1902-1904, unbound	1
Southern university, reports, 1903-1904, pamphlet	1
Southwestern Louisiana institute (Lafayette), biennial report, 1902-1904, pamphlet	1
State normal school, Natchitoches, biennial report, 1902-1904, pamphlet	1
Superintendent of public instruction, report, 1902-1903, unbound	1
Supreme court, reports, vols. 108-116	9

MAINE.

Journal of the house, 1903	1
Journal of the senate, 1903	1
Laws, 1905	1
Public documents, 1904, vols. 1-4; 1905, vols. 1-4	8
Register and manual, 1904-1905, 1905-1906	2
State librarian, report, 1903-1904	1
Supreme court reports, vols. 98, 99	2
York deeds, book 13, 1728-1730	1

MARYLAND.

Agricultural college, experiment station, bulletins, Nos. 99, 103, pamphlets	2
Court of appeals, reports, vols. 98, 99	2
House and senate documents (in one), 1904	1
Journal of the house, 1904	1
Journal of the senate, 1904	1
Laws, 1904	1

MASSACHUSETTS.
Acts and resolves, 1904, 1905 (2 copies) 3
Acts and resolves of Massachusetts Bay, vols. 12, 13 2
Bureau of statistics of labor, industrial opportunities not yet realized in Massachusetts (part 4 of annual report, 1905), unbound 1
Custody and condition of public records, etc., report, 1904, 1905, pamphlets 2
History of 5th Massachusetts battery, 1861-1865 1
Manual, 1905, 1906 2
Public documents, 1904, vols. 1-10 10
Revised laws relating to weights and measures, 1905, unbound 1
Salmon, L. M., civil service reform principles in education; paper read December 12, 1902, pamphlet 1
Secretary of state, report, 1904-1905 1
Soldiers and sailors in revolutionary war, vols. 12, 14 2
State librarian, report, 1903-1904, 1904-1905, unbound 2
Supreme court reports, vols. 184-188 5
Vital record of towns to 1850.
Bellingham, Beverly, Boxford, Charleton, Dalton, Douglas, Lynn, vol. 1, Marblehead, vol. 1, Newton, Norton, Oakham, Oxford, Palmer, Phillipston, Royalston, Rutland, Wenham 13

MEXICO.
International American conference, 1901-1902, organization, projects, reports, etc., (English text), unbound 1

MINNESOTA.
Laws, 1903, 1905 2
Library commission, library notes and news, Nos. 1, 2, 4, 6, pamphlets 4
Report, 1903-1904, unbound 1
Supreme court reports, vols. 89-93 5

MISSISSIPPI.
Department of archives and history, official and statistical register, 1904 1
Department reports, 1901-1903 1
Journal of the house, 1904 (2 copies) 2
Journal of the senate, 1904 1
Laws, 1904 (4 copies) 4
Supreme court reports, vols. 80-84 5

MISSOURI.
Bank examination, report, 1901, 1903, 1905 (1 unbound) 3
Board of agriculture, report, 1898, 1899, 1901, 1902, 1903, 1904, 1905 7
Board of charities and correction, report, 1903-1904 2
Board of equalization, journal, 1880, 1881, 1883, 1885, 1888, 1891, 1893, 1894, 1895, 1896, 1898, 1900-1903 15
Board of mediation and arbitration, report, 1901-1902, January, 1905, pamphlets 2
Building and loan association, report, 1895-1896, 1900-1901, 1901-1902, 1902-1903, 1903-1904 5
Bureau of geology and mines, vols. 1, 2, 2nd series; vol. 3, 3d series (2 unbound) 3
Report on structural and economic geology of Missouri, 1900 1
Bureau of labor statistics, report, 1901-1905 5
Commissioner of railroads and warehouses, report, 1898, 1890, 1901, 1902, 1903, 1904 6
Corporation laws, 1903 1
Court of appeals, reports, vols. 104-110, 113, 114 9
Dockery, Gov. A. M., message, January 4, 1905, pamphlet 1
Folk, Gov. J. W., inaugural message, January 9, 1905, pamphlet 1
Horticultural society, report, 1890, 1899, 1901, 1902, 1903, 1904, 1 unbound 6
Map of Missouri 1
Report of meeting, Sedalia, January 30, 31, 1878, pamphlet 1
Inspector of coal mines, report, 1901, 1902, 1903 3
Inspector of lead and zinc mines, report, 1901, 1902, 1903 (1 unbound) .. 3
Insurance report, 1889, 1901, 1903, 1904 4
Journal of the house (regular session) 1895, 1897, 1899, 1901, 1903, 1905. 6
Journal of the house and senate (in one) appendix, 1895, 1897, 1899, 1901, 1903, 1905 6

MISSOURI—*Continued.*

Journal of the senate (regular session), 1895, 1897, 1899, 1901, 1903, 1905 6
Labor commissioner's map of Missouri, 1903 1
Law library, catalogue, 1905 1
Laws, 1905 1
Missouri commission at Louisiana Purchase Exposition, St. Louis, 1904, report, 1905, unbound 1
Missouri finances, 1865-1900, unbound 1
Missouri mining club, bulletin, vol. 1, No. 1, January, 1905, unbound 1
Murtfeldt, M. E., outlines of entomology, unbound 1
Official manual, 1895-1896, 1897-1898, 1899-1900, 1901-1902, 1903-1904, 1904-1905, 1905-1906 7
Provisions of election laws under authority of section 7004 of revised statutes, 1899, unbound 1
Public schools, report, 1899, 1900, 1901, 1902, 1903, 1904 6
Report of committee appointed by Gov. A. M. Dockery, to visit the institutions of Missouri, 1905, unbound 1
State auditors, report, 1885-1886, 1889-1890, 1893-1894, 1897-1898, 1899-1900, 1901-1902 6
Supreme court reports, vols. 178-187, 190-191 12
Tax commission, report, 1903 1
University bulletin, vol. 6, No. 1, January, 1905, pamphlet 1
Laws observatory, bulletin No. 3, observations of comet, A (Brooks), 1904, pamphlet 1
Views, pamphlet 1
Williams, W., the state of Missouri 1

MONTANA.

Adjutant general, biennial report, 1902,1904, pamphlet 1
Agricultural college, calendar, 1902-1903, pamphlet 1
Scientific studies, botany, vol. 1, Nos. 1-3, 1904-1905, 2 pamphlets, 1 unbound 3
Board of charities and reform, report, 1903-1904, pamphlet 1
Board of commissioners for insane, report, 1903, 1904 (in one), pamphlet 1
Board of dental examiners, report, 1903, pamphlet 1
Board of equalization, report, 1903, 1904 (in one), unbound 1
Board of health, biennial report, 1902-1904 1
Bulletins, vol. 1, Nos. 3, 4; vol. 2, No. 1, 1904, pamphlets 1
Board of horticulture, report, 1903-1904, unbound 1
Board of sheep commissioners, report, 1903-1904, pamphlet 1
Board of stock commissioners, state veterinarian, etc., report, 1904, unbound 1
Boiler inspector, report, 1903-1904, pamphlet 1
Bureau of child and animal protection, report, 1903-1904, pamphlet 1
Camera journey to Lewis and Clark Exposition, Portland, Oregon, 1905 1
Facts about Montana territory, and how to get there, pamphlet 1
Farmers' institutes, report, 1902-1903 2
Game and fish warden, biennial report, 1902-1904, unbound 1
Kay, J. M., address at state teachers' association, Anaconda, December 29-31, 1903 1
Laws, resolutions and memorials, 1905 1
Librarian of law library, biennial report, 1902-1904, with supplemental catalogue, unbound 1
Meat and milk inspection commission, report, 1903-1904, unbound 1
Montana, the treasure state, its resources, etc., 1904, unbound 1
Montana's greatest orchard (Missoula), pamphlet 1
Orphans' home, report, 1903-1904, pamphlet 1
Public school system of Butte, Montana, 1904 (souvenir), unbound 1
Proceedings of republican state convention, Helena, April 12, 1904 1
School for the deaf and blind, report, 1903-1904, pamphlet 1
Secretary of state, biennial report, 1902-1904, unbound 1
Soldiers' home, report, 1902, 1904, pamphlets 2
State auditor, report, 1903-1904, unbound 1
State engineer and Carey land act board, biennial report, 1903-1904, pamphlet 1

MONTANA—*Continued.*
State examiner, report, 1903-1904, pamphlet..... 1
State fair premium list and program, October 3-8, 1904, pamphlet.... 1
State land office, report, 1903-1904, pamphlet..... 1
State library, historical and miscellaneous department, biennial report, 1903-1904, pamphlet 1
State treasurer, biennial report, 1902-1904, pamphlet..... 1
State university, president's report, 1903-1904, unbound..... 1
State veterinary department, bulletin, C-No. 1, yellow disease of sheep; bulletin S, No. 2, tuberculosis 1; of cattle, pamphlets..... 2
Supreme court reports, vols. 29-32..... 4
Toole, Gov. L. H., message to 9th legislature, 1905, pamphlet..... 1

NEBRASKA.
Laws, 1905 1
Public documents, 1901-1902, vols. 1-4..... 4
Public library commission, biennial report, 1902-1904 (2 copies), pamphlets 2
Supreme court reports, vols. 3-5 (unofficial), 65-67..... 5
University of Nebraska, bulletins, Nos. 71, 87, 88, 89, vols 14, 17, articles Nos. 1, 3, 4, 7, pamphlets..... 4
Weather bureau, article 1, parts 1-13, 1895, pamphlets..... 13

NEVADA.
Assembly journal, 1905..... 1
Journal of the senate, 1905..... 1
Statutes, 1905 (2 copies)..... 2
Supreme court reports, vol. 27..... 1

NEW HAMPSHIRE.
Annual reports, 1903-1904, vol 2 (2 copies), vol. 3..... 3
Chandler, W. E., reminiscences and events in Concord's history, address delivered August 25, 1904 (old home day), pamphlet..... 1
Howe, W. B., commission map of Concord, New Hampshire, 1902..... 1
Journal of constitutional convention, 1902..... 1
Journals of the house and senate (in one), 1905..... 1
Laws, 1905 1
Manual, 1905 1
New Hampshire farms for summer homes, 3d ed., pamphlets..... 1
Supreme court reports, vol. 72..... 1

NEW JERSEY.
Comptroller of the treasury, report, 1904-1905..... 1
Equity reports, vols. 65-67..... 3
General assembly, minutes, 1904, 1905..... 2
Journal of the senate, 1904, 1905..... 2
Laws, 1903 (2d special session, unbound), 1905..... 2
Legislative documents, 1903, vols. 1-5, 1904, vols. 1-5..... 10
Legislative manual, 1905, 1906..... 2
Public library commission, report, 1904-1905, pamphlet..... 1
State librarian, report, 1904-1905..... 1
Supreme court, reports, vols. 69-71..... 3

NEW MEXICO.
Acts, 1905 (2 copies), unbound..... 2
Miguel, A. O., message to 34th legislative assembly, January 21, 1901, unbound 1

NEW YORK.
Appellate court, reports, vols. 88-108..... 21
Assembly documents, 1900, vol. 31; 1901, vols. 21, 22, 34; 1902, vols. 20, 21, 24, 25-28; 1903, vols. 1-3, 5-17; 1904, vols. 1-11, 15-25 (vols. 27, 28, maps) 51
Assembly journal, 1903, 1904 (3 vols. each), 1905, vols. 1-5..... 11
Calendar of bills, 1904 (assembly and senate)..... 2
Canal system of New York (34 maps in case)..... 1
Clinton, Gov. G., public papers, vols. 7, 8..... 2
Court of appeals, reports, vols. 177-182..... 6
Criminal reports, vols. 17, 18..... 2
Ecclesiastical records, vols. 5, 6..... 2
Forest, fish and game, report, 1904, unbound..... 1

NEW YORK—*Continued.*
Laws, 1904, 1905 (2 vols. each) 4
Laws, 1777-1901, general index, 3 vols 3
Legislative manual, 1905, 1906 2
New York in the war with Spain 1
Plan for collating the statutes for consolidation and revision 1
Report of joint committee of senate and assembly of New York, appointed to investigate the affairs of life insurance companies, unbound 1
Senate documents, 1901, vols. 14-16; 1902, vols. 1-9, 11-20, 22; 1903, vol. 1-16; 1904, vols. 1-17, 20 57
Senate journal, 1903, 1904, 1905 (2 vols. each) 6
State education department, bulletins, Nos. 1-3 (2 unbound) 3
Report, 1905 1
Supplemental report, 1905 1
State library bulletins, additions, Nos. 5, 6; bibliography, Nos. 21-31 (in one), vol. 2, 1900-1901, Nos. 37-39; legislation, Nos. 22, 22a, 23-25, 27; library school, 17-21 (6 pamphlets, 10 unbound) 17
Report, 1903 1
State museum, bulletins, Nos. 74-77, 79-86, 88-89, 91-98, 100, 1 pamphlet, 22 unbound 23
Memoirs, vol. 7, 8, 1904, 1905 2
Report, 1902, vols. 1-4; 1903, vols. 1, 2 6
State geologist, report, 1902, 1903, 1904, unbound 3
State university, college department, report, 1903 1
High school department, bulletin, No. 43, 13th report on public libraries, 1903, unbound 1
Regents, bulletin, Nos. 62-64, unbound 3
Report, 1903 1
Tompkins, Gov. D. D., 1807-1817, military papers, vols. 2, 3 2

NORTH CAROLINA.
Bureau of labor and printing, report, 1904, 1905 2
Private laws, 1905 1
Public laws, 1905 1
Revisal of 1905 (statutes), vols. 1, 2 2
Supreme court reports, vols. 134-139 6

NORTH DAKOTA.
Blue book, 1905 1
Journal of the house, 1905 1
Journal of the senate, 1905 1
Laws, 1905 1
Public documents, 1903-1904, vols. 1-3 3
State auditor, biennial report, 1902-1904 1
Supreme court reports, vols. 12, 13 2

OHIO.
Adjutant general, report, 1901, 1902, 1903 3
Agricultural and industrial exposition, Columbus, August 27-31, September 1, 2, 1904, unbound 1
Agricultural experiment station bulletins, Nos. 42-48, 50-55, 57-75, 77, 79-96, 101, 124, 126, 129, 131, 133, 135-147, 153-155, 61 pamphlets, 12 unbound 73
Bulletins (2d series), Nos. 1-7; vol. 3, Nos. 2-6, 10; vol. 4, Nos. 1-10, pamphlets 23
Arbor and bird day annual, 1905, unbound 1
Suggestions for the observance of arbor day by Ohio schools, April 21, 1905, unbound 1
Athens state hospital, report, 1901-1902, 1902-1903, 1903-1904, unbound 3
Attorney general, report, 1902-1903, unbound 1
Auditor, report, 1902-1903, 1903-1904 2
Ballot of election laws, with forms, etc., 1903, unbound 1
Biographical annals, vol. 1, 1902-1903 1
Board of agriculture, report, 1902-1903 2
Report on commercial feed stuffs, 1904, pamphlet 2
Board of charities and correction, report, 1901-1902, unbound 1
Board of health, report, 1901-1902, 1902-1903 2

OHIO—*Continued.*

Board of live stock commissioners, report, 1902-1903, 1903-1904, pamphlets 2
Board of public works, report, 1901-1902, 1902-1903, unbound..... 2
Board of uniform state laws, report pursuant to provisions of act of April 4, 1902, pamphlet..... 1
Building and loan association, report, 1903..... 1
Laws relating to building and loan associations, 1904, pamphlet..... 1
Bureau of labor statistics, report, 1903, 1904..... 2
Canal commission, report, 1902, 1903, 1904, pamphlets..... 3
Chief inspector of mines, report, 1902, 1903, unbound..... 2
Chief inspector of nurseries and orchards, report, 1902, 1903, pamphlets 2
Cleveland state hospital, report, 1901-1902, 1903-1904, unbound..... 2
Columbus state hospital, report, 1902, 1903, unbound..... 2
Commission on crippled and deformed children, report, 1902-1903, unbound 1
Commissioner of common schools, report, 1902, 1903..... 2
Commissioner of fish and game, report, 1902, 1903, pamphlet..... 2
Commissioner of inland fisheries, report, 1903, unbound..... 1
Commissioners of Ohio state library, report, 1903-1904, unbound..... 1
Commissioners of state library, report, 1901-1902, unbound..... 1
Commissioner of railroads and telegraphs, report, 1903, 1904..... 2
Condition of state banks, report, 1904..... 1
Cooperative topographical survey, preliminary report, to November 15, 1908 1
Cunningham, D., report of Antietam battlefield commission..... 1
Drain and food commissioner, report, 1901-1902, 1902-1903, 1903-1904, unbound 3
Dairymen's association, report of meeting at Columbus, January 27-29, 1904, unbound 1
Dayton state hospital, report, 1901-1902, 1902-1903, 1903-1904, 1 pamphlet, 2 unbound 3
Department of agriculture, division of commercial fertilizers, report, 1904, pamphlet 1
Division of crop statistics, report on condition of wheat, etc., 1903, pamphlet 1
Division of nurseries and orchards, bulletins, Nos. 1-5, pamphlets.... 5
Report, 1904, pamphlet 1
Election laws, 1903, unbound..... 1
Digest, November, 1904 (advance sheets), pamphlets..... 1
Election statistics, 1903, 1904, unbound..... 2
Executive documents, 1902, 1903 (3 parts each)..... 6
Farmers' centennial history of Ohio, 1803-1903, unbound..... 1
Farmers' handbook containing laws of Ohio relating to agriculture, 1904, unbound 1
Farmers' institutes to be held under auspices of board of agriculture, 1904-1905, unbound 1
Proceedings, Columbus, January 12, 13, 1904, unbound..... 1
Report, 1902-1903, unbound 1
Fire marshal report, 1903, unbound..... 1
General assembly, laws, 1904, vol. 97..... 1
Report, 1903 1
Geological survey, bulletin, 1, 2, 3, 4, (4th series)..... 4
Harrison school code, 1904, pamphlet..... 1
Herrick, Gov. M. T., veto messages, 76th session, 1904, unbound..... 1
Highway department, bulletin, No. 1, pamphlet..... 1
Home of Ohio soldiers, sailors, marines, their wives, etc., report, September 1-November 15, 1904, pamphlet..... 1
Hospital for epileptics, report, 1904, unbound..... 1
Hype's election law, pamphlet..... 1
Industrial home for boys (Lancaster), report, 1901-1902, 1902-1903, 1903-1904, pamphlets 3
Industrial home for girls, report, 1901-1902, 1902-1903, 1903-1904, unbound 3
Inspector of oils, report, 1902-1903, 1903-1904, pamphlets..... 2
Inspection of warehouses, factories, etc., report, 1901-1902, 1902-1903, unbound 2

OHIO—*Continued.*

Institution for education of the deaf, dumb and blind, 1902-1903, 1903-1904, unbound 2
Institution for feeble minded youth, report, 1901-1902, 1902-1903, 1903-1904, unbound 3
Insurance laws, 1904, unbound 1
Report, 1903, 1904, parts 1, 2 4
Journal of the house, 1902 (extra session), 1904 2
Journal of the senate, 1902 (extra session), 1904 2
Laws relating to board of agriculture and live stock commission, revised, February 20, 1905, unbound 1
Laws governing and relating to county or district agricultural societies in Ohio, 1905, unbound 1
Laws relating to soldiers' home, etc., 1903, pamphlet 1
Library laws, 1904 1
Massilon state hospital, report, 1901-1902, 1902-1903, 1903-1904, unbound 3
Municipal officers of Ohio, 1904, 1905, unbound 2
Names of corporations, domestic and foreign, and not for profit, shown by annual reports under act known as Willis law, passed April 11, 1902, amended April 25, 1904, unbound 1
Official bulletin of recognized high schools of Ohio, 1903, unbound 1
Sanatoria for tuberculosis, report, 1903, pamphlet 1
School for blind, report, 1902-1903, unbound 1
School laws in force April 25, 1904, unbound 1
School report, 1902 1
Soldiers' and sailors' home, report, 1901-1902, 1902-1903, 1903-1904, unbound 3
State fair, Columbus, August 29-September 12, 1904, unbound 1
State penitentiary, report, 1901-1902, 1902-1903, 1903-1904, pamphlets 3
State reformatory, report, 1901-1902, 1902-1903, 1903-1904, unbound 3
State treasurer, report, 1903-1904, pamphlet 1
State university, trustees' report, 1902-1903, 1903-1904, unbound 2
Supervisor of public printing, report, 1902-1903, 1903-1904, pamphlets .. 2
Supreme court calendar for January term, 1904, 1905, unbound 2
Supreme court reports, vols. 68-72 5
Tax laws as codified and revised to 1904, etc., 1 pamphlet, 1 unbound .. 2

OKLAHOMA.

Supreme court reports, vol. 14 1

OREGON.

Secretary of state, biennial report, 1902-1904 1
Supreme court reports, vol. 44, 45 2

PENNSYLVANIA.

Assembly acts, 1904 (4 copies), unbound 4
Boyle, J. R., soldiers true, a story of 111th Pennsylvania veteran volunteers in civil war, 1861-1865 1
Chamberlain, T., history of 150th regiment Pennsylvania volunteers, 1861-1865 1
Free library commission, report, 1903, unbound 1
Gibbs, J. M., comp. history of 187th regiment Pennsylvania volunteer infantry, 1861-1865 1
Gibson, J. T., ed. history of 78th Pennsylvania volunteer infantry, 1861-1865 1
History of Durell's battery in civil war, 1861-1865 1
History of 87th regiment Pennsylvania volunteers in civil war, 1861-1865 1
History of 118th Pennsylvania volunteers in civil war, 1861-1865 1
History of Pennsylvania cavalry, 60th regiment volunteers in civil war, 1861-1865 1
History of 77th regiment Pennsylvania volunteers at Shiloh, 1861-1866 1
History of 23rd Pennsylvania volunteer infantry (Birney's Zouaves), 1861-1865 1
Hitchcock, F. L., war from the inside, 132nd volunteer infantry, 1862-1863 1
Journal of the house, 1903, parts 1, 2 2
Journal of the senate, 1903, parts 1, 2 2

PENNSYLVANIA—*Continued.*

Lambert, J. H., story of Pennsylvania at World's Fair, St. Louis, 1904, 2 vols. 2
Laws, 1905 1
Legislative handbook, 1904, 1905 2
Muffly, J. W., ed., story of our regiment, 148th Pennsylvania volunteers, 1861-1865 1
Mulholland, St. Clair A., story of 116th regiment Pennsylvania volunteers in civil war, 1861-1865 1
Official documents, 1902, vols. 1-10 10
Pennsylvania at Gettysburg, 2 vols. (rev. ed.) 2
Prowell, G. R., history of 87th regiment Pennsylvania volunteers, 1861-1865 1
State librarian, report, 1904 1
State reports, vols. 207-212 6
Superior court reports, vols. 24-27 4
Ward, G. W., history of 2nd Pennsylvania veteran heavy artillery, 112th regiment Pennsylvania volunteers, 1861-1865 1

PHILIPPINE ISLANDS.

Department of the interior, ethnological survey, publications, vol. 1; vol. 2, part 1, parts 2, 3 (in one); vol. 3 (Spanish ed.); vol. 4, part 1, parts 2, 3 (in one), unbound 5

PORTO RICO.

Acts and code of civil procedure, 1904 1
Register, 1905, unbound 1

RHODE ISLAND.

Acts and resolves, January session, 1903; January and November (in one), 1904; January, 1905, unbound 3
Adjutant general, quartermaster general and surveyor general, reports (in one), 1904 1
Advisory board of visitors to institutions where women are imprisoned, report, 1904-1905, unbound 1
Arnold, J. N., vital records, 1636-1650 (1st series), vols. 1, 12, 14 3
Board of agriculture, report, 1903, 1904 2
Board of charities and correction, report, 1903, 1904, unbound 1
Board of education, report, 1902-1903, 1904-1905 2
Board of examiners for barbers, report, 1903-1904, pamphlet 1
Board of police commissioners, report, 1902-1903, 1903-1904, 1 pamphlet, 1 unbound 2
Board of public roads, report, 1903-1904, unbound 1
Board of registration in dentistry, report, 1903, pamphlet 1
Board of soldiers relief, report, 1903-1904 1
Commissioner of birds, report, 1903-1904, pamphlet 1
Commissioner of dams and reservoirs, report, 1903-1904, 1904-1905, unbound 2
Commissioner of industrial statistics, report, 1903-1904 1
Commissioner of inland fisheries, report, 1903, 1904, unbound 2
Commissioner of insurance, report, 1902-1903, 1903-1904 (2 parts each) 4
Commissioner of railroads, report, 1903-1904 1
Commissioner of shell fisheries, report, 1902-1903, 1903-1904, pamphlets .. 2
Court and practice act, 1905 1
Early records of Portsmouth 1
Factory inspection, report, 1903-1904 1
General assembly reports, 1904, parts 1, 2 2
Harbor commissioner, report, 1903-1904, 1904-1905, unbound 2
Manual, 1904, 1905 2
Manual of election laws, 1904, unbound 1
Metropolitan park system, report, 1903-1904, unbound 1
Registration report, 1902-1903 1
Rhode Island at Universal Exposition, St. Louis, 1904, report to general assembly, January, 1905, unbound 1
State Auditor, report, 1903-1904 1
State banks, saving banks, etc., report, 1904-1905 1
State house commission, report, 1903-1904 1
State librarian, report, 1903, 1904, pamphlet 2

RHODE ISLAND—*Continued.*
State record commissioner, report, 1903-1904, unbound..... 1
State sanatoria for consumption, report, 1903, pamphlet..... 1
State sealer of weights and measures, report, 1903-1904, pamphlet..... 1
State treasurer, report, 1903-1904 1
Supreme court reports, vols. 25, 26..... 1
Utter, Gov. G. H., message to general assembly, 1905..... 1
SOUTH AUSTRALIA.
Acts of parliament, 1904, 1905 (2 vols. each)..... 4
SOUTH CAROLINA.
Acts 1904, 1905 2
Journal of the house, 1904, 1905..... 2
Journal of the senate, 1904, 1905..... 2
Reports and resolutions, 1904, vols. 1, 2..... 2
Supreme court reports, vols. 66-70 5
SOUTH DAKOTA.
Historical collections, vol. 2, 1904..... 1
Journal of the house, 1905..... 1
Journal of the senate, 1905..... 1
Public documents, 1903, 1904, vols. 1, 2..... 3
Session laws, 1905 1
Supreme court reports, vol. 17..... 1
SPAIN.
Ayuntamiento de Madrid, estadistica demografica, Mes de Febrero, 1904, unbound 1
Boletin del ayuntamiento de Madrid, Ano XVIII, num 405, October 1, 1904, pamphlet 1
SWEDEN.
Hildebrand H. Antkvarisk för sverige, 9: 4; 11: 6, 13: 4, 15: 3, 17: 3, 4, 5, 18: 1, 1 pamphlet, 6 unbound..... 7
Kongl vittherets histoire och antiquitets akademiens monadsblad, 1898 och 1899, 1901 och 1902, unbound..... 2
TENNESSEE.
Acts, 1905 1
Journal of house, 1905..... 1
Journal of senate, 1905 1
Supreme court reports, vols. 110-114..... 5
TEXAS.
Civil appeal reports, vol. 32 (official ed.)..... 1
Laws, 1905 1
Supreme court reports, vol. 97..... 1
UTAH.
Agricultural college, catalogue, 1905-1906, unbound..... 1
Journal of the house, 1905..... 1
Journal of the senate, 1905..... 1
Session laws, 1905 1
Supreme court reports, vols. 27, 28..... 2
VERMONT.
Adjutant and inspector general, biennial report, 1902-1904..... 1
Auditor of accounts, report, 1903-1904..... 1
Bell, Gov. C. L., message, October 6, 1904, pamphlet..... 1
Board of health, report, 1903-1904..... 1
Board of library commissioners, annual book list, 1904 (supp. to quarterly bulletin), pamphlet 1
Bulletin, vol. 1, No. 1, November, 1905, pamphlet..... 1
Report, 1899-1900, 1901-1902, 1903-1904, unbound..... 3
Board of registration, report, 1902-1903..... 1
Cattle commission, biennial report, 1902-1904, pamphlet..... 1
Commissioner of fisheries and game, biennial report, 1902-1904, unbound 1
Commissioner of insane, report, 1902-1903, 1903-1904..... 2
Commissioner of railroads, report, 1903-1904 1
Railroad map of Vermont, 1904..... 1
Commissioner of state taxes, biennial report, 1902-1904, unbound..... 1

VERMONT—*Continued.*
Hospital for insane, Waterbury, biennial report, 1902-1904, pamphlet.. 1
Inspector of finance, report, 1903-1904, 1904-1905 2
Journal of the house (biennial session), 1904 1
Journal of the senate (biennial session), 1904 1
Laws, 1904 1
Legislative directory, 1904 1
Rolls of soldiers in revolutionary war, 1775-1883 1
School report, 1902-1904 1
Soldiers' home, biennial report, 1902-1904, pamphlet 1
State geologist, report on mineral industries, etc., 1903-1904 1
State officers, report, 1903-1904 1
State treasurer, biennial report, 1902-1904 1
Statutes, 1894 1
Supervisor of insane, report, 1903-1904 1
Supreme court reports, vol. 77 1
Tuberculosis commission, report, 1904, unbound 1

VIRGINIA.
Annual reports, 1903, 1904 2
Assembly acts, 1902-1904 (extra session, in one), 1904 2
Court of appeals reports, vols. 100-103 4
Extracts from election laws, etc., 1904 (6 copies), unbound 6
House journal and documents, 1902-1903 (extra session) 1
Secretary of commonwealth, report, 1903 1
Senate journal and documents, 1902-1903 (extra session), 1904 2
State corporation committee, report, 1903-1904 1
State library, report, 1903-1904 1
Superintendent of public printing, report, 1904-1905, pamphlet 1

WASHINGTON (STATE).
Journal of the house, 1905 1
Journal of the senate, 1905 1
Laws, 1905 1
Public documents, 1903-1904, vols. 1, 2 2
State librarian, report 1902-1904, pamphlet 1
State of Washington, its resources, etc., 1905, unbound 1
Supreme court reports, vols. 33-38 6

WEST VIRGINIA.
Acts, 1904 (extra session), 1905 2
Corporation report, 1903-1905 1
Public documents, vols. 1-4, 1900-1904 4
Supreme court reports, vols. 54-57 4

WISCONSIN.
Assembly journal, 1905, vols. 1, 2 2
Special session, 1905 1
Berryman, J. R., subject index to law books in Wisconsin state library, 1904 1
Blue book, 1905 (2 copies) 2
Free library commission, check list of journals and public documents, 1903, unbound 1
Bulletin, vol. 2, No. 2, March, April (in one), 1906, pamphlet 1
Library notes, No. 7, 1904, pamphlet 1
Report, 1903-1904, pamphlet 1
Traveling reference library on United States history for study clubs, pamphlet 1
Instructions to assessors and boards of review, 1906, unbound 1
Laws, 1905 1
Special session, December 4, 1905 1
Public documents, 1901-1902, vols. 1-4 4
Senate journal, 1905, 2 vols 2
Special session, 1905, 2 vols 2
Supreme court reports, vols. 119-125 7
University, agricultural experiment station, bulletins, Nos. 17, 43-45, 55, 66, 84-86, 88, 90-91, 98-101, 105-106, 114, 116-129, 27 pamphlets, 7 unbound 34
Press bulletins, No. 20, pamphlet 1

WISCONSIN—*Continued.*
Report, 1903-1904 1
WYOMING.
Attorney general, report, 1903-1904, unbound 1
Laws, 1905 1
State of Wyoming, a publication containing information concerning resources of the state, unbound 1
Supreme court reports, vols. 12, 13 2

DOCUMENTS RECEIVED FROM THE STATE OF MICHIGAN FOR DISTRIBUTION AND EXCHANGE.

ADJUTANT GENERAL.
- Record of service of Michigan volunteers in the civil war, 1861-1865 (46 vols.) 46

AUDITOR GENERAL.
- Report, 1903-1904, 1904-1905 2

AGRICULTURAL COLLEGE.
- Beal, W. J., Michigan flora, a list of fern and seed plants growing without cultivation, unbound 1
- Bulletins Nos. 1-111 (except Nos. 9, 11, 20, 24, 94), 178, 211, 235-237, pamphlets 110
- Farmers' institutes, report, 1904, 1905 2

BOARD OF CORRECTIONS AND CHARITIES.
- Proceedings of national conference of corrections and charities, 1904, 1905 2

BOARD OF HEALTH.
- Ainge, T. A., a quarter-century of public health literature in Michigan, etc. 1
- Calendar of Tokio university, 1901-1902, unbound 1
- Davenport (Iowa) academy of sciences, proceedings, vols. 1, 4, 5 (parts 1, 2), 6, 7, unbound 6
- Journal of Elisha Mitchell scientific society, North Carolina, vols. 5-20 (in 8 vols.), 1888-1904 8
- Ireland, industrial and agricultural 1
- Kansas academy of sciences, transactions, vols. 4-10, 1875-1886 7
- Meteorological observations made at Adelaide observatory, South Australia, 1899, 1900-1901 2
- University of Vermont, agricultural experiment station, report, 1903-1904, unbound 1

BOARD OF LIBRARY COMMISSIONERS.
- How shall I catalogue my library? (1,000 copies), pamphlets 1,000
- Report, 1903-1904 (1,000 copies), 1904-1905 (1,020 copies) 2,020
- State aid to libraries (1,000 copies), pamphlets 1,000

EXECUTIVE OFFICE.
- Advisory board of pardons, report of proceedings, 1900-1902 1
- Arbor day proclamation, April 27, 1906 (8 copies), unbound 8
- Argentine Republic, the immigration offices and statistics, 1857-1903, pamphlet 1
- Hoskoid, H. D., official report on mines and mining, unbound 1
- Index explicatif des objets exposé par le ministère des travaux public, pamphlet 1
- Monthly bulletin of municipal statistics of Buenos Ayres, 1904, pamphlet 1
- Project for improving the navigability of river Uruguay, explanatory index of objects indexed, unbound 1
- Section of statistics, and rural economy, areas sown, etc., unbound 1
- Sketch of Argentine Republic, as a country for immigration, unbound 1
- Statistics, pamphlet 1
- Bliss, Gov. A. T., retiring message, January 5, 1905, pamphlet 1
- Cornell university, college of agriculture, experiment station, report on cooperative records on the cost of producing eggs, pamphlet 1
- Idaho, agricultural experiment station, bulletin, No [illegible] N., and Zeigler, W. E., Traprocks of Paulouse r[illegible]al, pamphlet 1

EXECUTIVE OFFICE—*Continued.*

Labor day, proclamation, September 4, 1905 (50 copies), unbound... 50
Meyers, W. S., ed., how money crops feed, pamphlet..... 1
Montana agricultural experiment station, bulletin No. 45, creameries and cheese factories, pamphlet 1
Proclamation in behalf of California sufferers from the earthquake disaster, April 17, 1906 (12 copies)..... 12
Rhode Island agricultural experiment station, report, 1903-1904, unbound 1
United States, department of agriculture, bureau of soils, Wilder, J., and Geib., W. S., soil survey of the Pontiac area, Michigan, pamphlet 1
Department of commerce and labor, bureau of the census, bulletins Nos. 13, 14, pamphlets 2
Report of director, 1903-1904, pamphlet..... 1
Interior department, report of secretary, 1903-1904, unbound..... 1
Treasury department, public health reports, vol. 19, 1904, unbound.... 1
War department, report of secretary, 1904, unbound..... 1
Universal exposition, St. Louis, Kingdom of Belgium, catalogue of department on secondary schools 1
Catalogue of section on higher education..... 1
Warner, Gov. F. M., inaugural message, January 5, 1905, pamphlet.... 1

LEGISLATURE.

House bills, 1905, Nos. 1-151, 152-302 (2 copies each)..... 4

PIONEER AND HISTORICAL SOCIETY.

Collections, vol. 34, 1904 (2,000 copies)..... 2,000
Index to vols. 1-15, 1874-1890 (2,500 copies)..... 2,500

SECRETARY OF STATE.

Academy of science, report, 1903, 1904, 1905 (125 copies each)..... 375
Adjutant-general, biennial report, 1902-1904 (125 copies)..... 125
Advisory board of pardons, report of proceedings, 1903-1904, 1904-1905 (125 copies each), unbound..... 250
Agricultural college, experiment station bulletins, Nos. 218-236 (125 copies each), pamphlets 2,375
Asylum for dangerous and criminal insane, Ionia, biennial report, 1902-1904 (125 copies), pamphlets..... 125
Asylum for insane, Kalamazoo, biennial report, 1902-1904 (125 copies), unbound 125
Attorney-general, report, 1903-1904 (125 copies)..... 125
Auditor general, report, 1903-1904, 1904-1905 (125 copies each)..... 250
Baker, H. B., relation of preventable disease to taxation (125 copies), pamphlets 125
Board of agriculture, report, 1902-1903, 1903-1904, 1904-1905 (125 copies each) 375
Board of auditors, report, 1903-1904, 1904-1905 (125 copies each)..... 250
Board of control and officers of Michigan state prison, Jackson, biennial report, 1902-1904 (125 copies), unbound..... 125
Board of control of Michigan reformatory, Ionia, biennial report, 1902-1904 (125 copies), unbound..... 125
Board of control of state public school, Coldwater, biennial report, 1902-1904 (125 copies), unbound..... 125
Board of corrections and charities, biennial report, 1902-1904 (125 copies) 125
Board of health, report, 1902-1903, 1903-1904 (125 copies each)..... 250
Board of live stock commission, report, 1903-1904 (125 copies), pamphlets 125
Board of managers of Michigan soldiers' home, biennial report, 1902-1904 (125 copies), unbound..... 125
Board of tax commissioners, report, 1903-1904 (150 copies)..... 150
Board of trustees of Eastern Michigan asylum, Pontiac, biennial report, 1902-1904 (125 copies), unbound..... 125
Board of trustees of Northern Michigan asylum, Traverse City, biennial report, 1902-1904 (125 copies), unbound..... 125
Board of trustees of upper peninsula hospital for the insane, biennial report, 1902-1904 (125 copies), unbound..... 125
Building and loan association, report, 1903-1904 (125 copies), unbound.. 125
Bureau of labor and industrial statistics, report, 1904-1905, 1905-1906 (125 copies each) 250

SECRETARY OF STATE—*Continued.*

Commissioner of banking, report, 1903-1904 (100 copies), 1904-1905 (125 copies) 225
Commissioner of insurance, report, 1904, 1905, parts 1, 2, (125 copies each) 500
Commissioner of land office, report, 1902-1903, 1903-1904, 1904-1905 (125 copies each) 375
Commissioner of railroads, report, 1903-1904, 1904-1905 (125 copies each) 250
Conference of charities and correction, and county agents' association, proceedings, 1904, 1905 (125 copies each), unbound..... 250
Court of mediation and arbitration, 1st biennial report, 1902-1904 (125 copies), pamphlets 125
Crop report, July-December, 1904; January-December, 1905; January-May, 1906 (50 copies each), pamphlets..... 1,150
Dairy and food commissioner, report, 1903-1904 (125 copies)..... 125
Dairymen's association, report, 1903-1904, 1904-1905 (125 copies each).. 250
Farmers' institutes report, 1903-1904, 1904-1905 (125 copies each).... 250
Forestry commission, report, 1903-1904 (125 copies), unbound..... 125
Game and fish laws, revision of 1905 (125 copies), unbound..... 125
Game and fish warden, report, 1903-1904, 1904-1905 (125 copies each), pamphlets 250
G. A. R. (Michigan department) journal of 26th, 27th encampments, 1904, 1905 (125 copies each), unbound..... 250
General school law, revision of 1905 (125 copies), unbound..... 125
Geological survey, report, 1903, 1904 (125 copies each)..... 250
Vol. 9, part 1, Cole, L. T., Delta of St. Clair river (150 copies)..... 150
Home for feeble minded and epileptics, Lapeer, biennial report, 1902-1904 (125 copies), pamphlets 125
House journal, 1905, 2 vols. (125 copies each)..... 250
Industrial school for boys, biennial report, 1902-1904 (125 copies) pamphlet 125
Industrial school for girls, biennial report, 1902-1904 (125 copies), pamphlets 125
Inspector of illuminating oils, report, 1903-1904 (125 copies), pamphlets 125
Laws relating to elections, revision of 1906 (125 copies), unbound.... 125
Laws relating to highways and bridges, revision of 1906 (125 copies), unbound 125
Laws relating to insurance revision of 1905 (125 copies), unbound.... 125
Local acts, 1905 (100 copies)..... 100
Laws relating to railroads, 1905 (125 copies), unbound..... 125
Legislative manual, 1905 (200 copies)..... 200
Proceedings of convention of superintendents of the poor, Lansing, December 14, 15, 1905 (125 copies), pamphlets..... 125
Public acts, 1905 (200 copies)..... 200
Public health in Michigan, vol. 1, No. 1, January, March (in one), 1906 (125 copies), pamphlets 125
Registration report, 1901 (125 copies), pamphlets..... 125
School for the blind, biennial report, 1902-1904 (125 copies), unbound. 125
School for the deaf, Flint, biennial report, 1902-1904 (125 copies), unbound 125
Senate journal, 1905, 2 vols. (125 copies each)..... 250
State librarian, biennial report, 1902-1904 (1,000 copies), unbound..... 1,000
State treasurer, report, 1903-1904, 1904-1905 (125 copies each)..... 250
Superintendent of public instruction, report, 1902 1903, 1903-1904 (125 copies each) 250
Supreme court reports, vols. 132-137 (350 copies each)..... 2,450
Teachers' sanitary bulletin, vol. 7, Nos. 9-12; vol. 8, Nos. 1-12, 1904-1905 (125 copies each) 2,000

GIFTS RECEIVED FROM INDIVIDUALS.

Adams, E. D.
Adams, E. K., mechanical and electrical inventions, 2 vols..... 2
Ames, H. H.
Catalogue of Nevins memorial library, Methuen, Massachusetts, 2 vols.. 2
Armstrong, W. C., Marksboro, New Jersey.
Armstrong, W. C, the Lundy family and their descendants..... 1
Avery, Elroy M., Cleveland.
Avery, E. M., the town meeting, pamphlet..... 1
Bailey, J. R.
Mackinac (formerly Michilimackinac), a history and guide book, with map, unbound 1
Baker, E. W. Cheboygan, Michigan.
Cheboygan county schools, manual and history, 1905, unbound..... 1
Bates, George W., Detroit.
Bates, G. W., establishment of American independence, pamphlet..... 1
Negotiable instruments of law, etc., address delivered June 18, 1903, before Michigan Bar association, pamphlet..... 1
Beveridge, A. J.
Tribute to the American woman, Frances A. Willard, in the United States senate, February 17, 1905, at the unveiling of Willard statute in the United States capitol, pamphlet..... 1
Blockie, F. W., Chicago.
Mayor's annual message and report of department of public works, 1903 1
Bolton, Mrs. Sarah K., East Cleveland.
Bolton, C. E., the Harris-Ingram experiment..... 1
Boston City Auditor.
Report, 1904-1905 1
Braumüller, W.
Verlags Katalog von Wilhelm in Wein..... 1
Burrows Brothers, Cleveland.
Alexander, E. P., the confederate veteran, address delivered at West Point centennial, June 9, 1902, pamphlet..... 1
Burton, C. M., Detroit.
Historical memoranda of the territory of Michigan, pamphlet..... 1
Chase, C. H.
Chase, C. H., elementary principles of economics..... 1
Cilley, J. P., Rockland, Maine.
The "Battle Order" of Army of the Potomac, March 7, 1865, pamphlet.. 1
Clark (A. H. Co.), Cleveland.
Brainerd, H. C., the old family doctor..... 1
Conover, C. A., Coldwater.
Transactions of grand chapter, Michigan, R. A. M., 1905, unbound..... 1
Cooper, W. F., Lansing.
Lotze, H., outlines of psychology, tr. by C. L. Herrick..... 1
Davis, Junius C., Wilmington, North Carolina.
Davis, J. C., some facts about John Paul Jones, pamphlet..... 1
Detroit City Clerk.
Annual reports, 1902-1903, 1903-1904 2
Charter, with amendments, etc., 1904..... 1
Detroit City Comptroller.
Report, 1903-1904 1
Engle, George, Chicago.
Report of proceedings of 5th Wisconsin volunteer infantry, 1861-1865, pamphlet 1

Felker, Mrs. L. L., Grand Rapids.
Directory of Michigan state federation of women's clubs, 1904-1905, unbound 1
Finney, B. A., Ann Arbor.
Report of meeting of Michigan schoolmasters' club, Ann Arbor, March 30, 31, April 1, 1905, pamphlet 1
Flint City Clerk.
Charter and ordinances and rules of common council of Flint, 1904, unbound 1
Gifford, A. M., El Paso, Texas.
Official proceedings of 12th national irrigation congress, El Paso, November 15-18, 1904 1
Gilfillan, J. A.
Gilfillan, J. A., The objibway; a novel of Indian life, etc 1
Gillespie, Bishop George P., Grand Rapids.
Journal of the 30th convention of the diocese of Western Michigan, Grand Rapids, June 1, 2, 1904, unbound 1
Gore, J. E.
Carter, A. C., ed. The kingdom of Siam (Siamese royal commission, Louisiana Purchase Exposition), unbound 1
Graham Co., New Orleans.
Castellanos, H. C., New Orleans as it was (2d ed.) 1
History of confederated memorial associations of the south 1
Green, Samuel A.
Boston asylum and farm school for indigent boys (Thompson's Island), report, 1904, pamphlet 1
Boston health department, report, 1904 1
Boston provident association, report, 1905, pamphlet 1
Channing home, report, 1902-1903, 1903-1904, 1904-1905, pamphlets 3
Children's mission to children of the destitute, report, with account of proceedings of annual meeting, May 25, 1905, pamphlet 1
Colt, Le Baron B., Fourth of July oration delivered at Faneuil Hall, July 4, 1905, pamphlet 1
County of Middlesex, report of treasurer and commissioner, 1901-1902, 1902-1903, 1903-1904, unbound 3
Dall, C. H., Fogbells, pamphlet 1
Nazareth, pamphlet 1
Green, Samuel A.
Douglas, Gov. W. L., Thanksgiving proclamation, November 8, 1905 (sheet) 1
Groton farmers' and mechanics' club, premium list of cattle show and fair, September 27, 1905, pamphlet 1
Groton public schools, report, 1904-1905, pamphlet 1
Howard benevolent society, report, 1905, pamphlet 1
Industrial aid society, report, 1904-1905, pamphlet 1
Industrial school for crippled and deformed children, report, 1904-1905, pamphlet 1
Journal of Massachusetts association of boards of health, vol. 13, No. 4, 1903, pamphlet 1
Massachusetts humane society, biennial report, 1902-1904, unbound 1
Matthews, N., the city government of Boston 1
Memorial meeting, George Sewall Boutell, Faneuil Hall, Boston, April 18, 1905, pamphlet 1
Moultrie-Montague letters, 1781, etc., pamphlet 1
Peabody education fund, report, 1905, pamphlet 1
Quincy, J., Address commemorative of city government in Boston, May 1, 1822, delivered September 17, 1897, unbound 1
Thirteenth Massachusetts regiment, circular No. 18, 1905, pamphlet 1
Winthrop normal and industrial college (Rock Hill, South Carolina), catalogue, 1904-1905, unbound 1
Winthrop, R. C., Paper on the education of Peabody trust, Boston, December 13, 1889 (2 copies), pamphlets 2
Hadrich, F. H., Lansing.
Charter and ordinances of Sault Ste. Marie, 1900 1

OHIO—*Continued.*

Institution for education of the deaf, dumb and blind, 1902-1903, 1903-1904, unbound 2
Institution for feeble minded youth, report, 1901-1902, 1902-1903, 1903-1904, unbound 3
Insurance laws, 1904, unbound 1
Report, 1903, 1904, parts 1, 2 4
Journal of the house, 1902 (extra session), 1904 2
Journal of the senate, 1902 (extra session), 1904 2
Laws relating to board of agriculture and live stock commission, revised, February 20, 1905, unbound 1
Laws governing and relating to county or district agricultural societies in Ohio, 1905, unbound 1
Laws relating to soldiers' home, etc., 1903, pamphlet 1
Library laws, 1904 1
Massilon state hospital, report, 1901-1902, 1902-1903, 1903-1904, unbound 3
Municipal officers of Ohio, 1904, 1905, unbound 2
Names of corporations, domestic and foreign, and not for profit, shown by annual reports under act known as Willis law, passed April 11, 1902, amended April 25, 1904, unbound 1
Official bulletin of recognized high schools of Ohio, 1903, unbound 1
Sanatoria for tuberculosis, report, 1903, pamphlet 1
School for blind, report, 1902-1903, unbound 1
School laws in force April 25, 1904, unbound 1
School report, 1902 1
Soldiers' and sailors' home, report, 1901-1902, 1902-1903, 1903-1904, unbound 3
State fair, Columbus, August 29-September 12, 1904, unbound 1
State penitentiary, report, 1901-1902, 1902-1903, 1903-1904, pamphlets 3
State reformatory, report, 1901-1902, 1902-1903, 1903-1904, unbound 3
State treasurer, report, 1903-1904, pamphlet 1
State university, trustees' report, 1902-1903, 1903-1904, unbound 2
Supervisor of public printing, report, 1902-1903, 1903-1904, pamphlets 2
Supreme court calendar for January term, 1904, 1905, unbound 2
Supreme court reports, vols. 68-72 5
Tax laws as codified and revised to 1904, etc., 1 pamphlet, 1 unbound 2

OKLAHOMA.

Supreme court reports, vol. 14 1

OREGON.

Secretary of state, biennial report, 1902-1904 1
Supreme court reports, vol. 44, 45 2

PENNSYLVANIA.

Assembly acts, 1904 (4 copies), unbound 4
Boyle, J. R., soldiers true, a story of 111th Pennsylvania veteran volunteers in civil war, 1861-1865 1
Chamberlain, T., history of 150th regiment Pennsylvania volunteers, 1861-1865 1
Free library commission, report, 1903, unbound 1
Gibbs, J. M., comp. history of 187th regiment Pennsylvania volunteer infantry, 1861-1865 1
Gibson, J. T., ed. history of 78th Pennsylvania volunteer infantry, 1861-1865 1
History of Durell's battery in civil war, 1861-1865 1
History of 87th regiment Pennsylvania volunteers in civil war, 1861-1865 1
History of 118th Pennsylvania volunteers in civil war, 1861-1865 1
History of Pennsylvania cavalry, 60th regiment volunteers in civil war, 1861-1865 1
History of 77th regiment Pennsylvania volunteers at Shiloh, 1861-1866 1
History of 23rd Pennsylvania volunteer infantry (Birney's Zouaves), 1861-1865 1
Hitchcock, F. L., war from the inside, 132nd volunteer infantry, 1862-1863 1
Journal of the house, 1903, parts 1, 2 2
Journal of the senate, 1903, parts 1, 2 2

PENNSYLVANIA—*Continued.*

Lambert, J. H., story of Pennsylvania at World's Fair, St. Louis, 1904, 2 vols. 2
Laws, 1905 1
Legislative handbook, 1904, 1905 2
Muffly, J. W., ed., story of our regiment, 148th Pennsylvania volunteers, 1861-1865 1
Mulholland, St. Clair A., story of 116th regiment Pennsylvania volunteers in civil war, 1861-1865 1
Official documents, 1902, vols. 1-10 10
Pennsylvania at Gettysburg, 2 vols. (rev. ed.) 2
Prowell, G. R., history of 87th regiment Pennsylvania volunteers, 1861-1865 1
State librarian, report, 1904 1
State reports, vols. 207-212 6
Superior court reports, vols. 24-27 4
Ward, G. W., history of 2nd Pennsylvania veteran heavy artillery, 112th regiment Pennsylvania volunteers, 1861-1865 1

PHILIPPINE ISLANDS.

Department of the interior, ethnological survey, publications, vol. 1; vol. 2, part 1, parts 2, 3 (in one); vol. 3 (Spanish ed.); vol. 4, part 1, parts 2, 3 (in one), unbound 5

PORTO RICO.

Acts and code of civil procedure, 1904 1
Register, 1905, unbound 1

RHODE ISLAND.

Acts and resolves, January session, 1903; January and November (in one), 1904; January, 1905, unbound 3
Adjutant general, quartermaster general and surveyor general, reports (in one), 1904 1
Advisory board of visitors to institutions where women are imprisoned, report, 1904-1905, unbound 1
Arnold, J. N., vital records, 1636-1650 (1st series), vols. 1, 12, 14 3
Board of agriculture, report, 1903, 1904 2
Board of charities and correction, report, 1903, 1904, unbound 1
Board of education, report, 1902-1903, 1904-1905 2
Board of examiners for barbers, report, 1903-1904, pamphlet 1
Board of police commissioners, report, 1902-1903, 1903-1904, 1 pamphlet, 1 unbound 2
Board of public roads, report, 1903-1904, unbound 1
Board of registration in dentistry, report, 1903, pamphlet 1
Board of soldiers relief, report, 1903-1904 1
Commissioner of birds, report, 1903-1904, pamphlet 1
Commissioner of dams and reservoirs, report, 1903-1904, 1904-1905, unbound 2
Commissioner of industrial statistics, report, 1903-1904 1
Commissioner of inland fisheries, report, 1903, 1904, unbound 2
Commissioner of insurance, report, 1902-1903, 1903-1904 (2 parts each) 4
Commissioner of railroads, report, 1903-1904 1
Commissioner of shell fisheries, report, 1902-1903, 1903-1904, pamphlets .. 2
Court and practice act, 1905 1
Early records of Portsmouth 1
Factory inspection, report, 1903-1904 1
General assembly reports, 1904, parts 1, 2 2
Harbor commissioner, report, 1903-1904, 1904-1905, unbound 2
Manual, 1904, 1905 2
Manual of election laws, 1904, unbound 1
Metropolitan park system, report, 1903-1904, unbound 1
Registration report, 1902-1903 1
Rhode Island at Universal Exposition, St. Louis, 1904, report to general assembly, January, 1905, unbound 1
State Auditor, report, 1903-1904 1
State banks, saving banks, etc., report, 1904-1905 1
State house commission, report, 1903-1904 1
State librarian, report, 1903, 1904, pamphlet 2

Columbia College—*Continued.*
Beans, H. T., Metaminobenzonitrile and some of its derivatives, pamphlet 1
Beard, C. A., The office of justice of the peace in England; its origin and development, unbound 1
Bolles, M. N., The concentration of gold and silver in iron bottoms, pamphlet 1
Campbell, W., The microscopical examination of the alloys of copper and tin, unbound 1
Crandall, S. B., Treaties, their making and enforcement, unbound 1
Coddington, E., Brief account of the historical development of pseudo-spherical surfaces, 1827-1887, unbound 1
Groat, G. G., Trade unions and the law in New York, unbound 1
Hawk, P. B., The influence of hemorrhage upon metabolism, unbound 1
Kramer, S., The English craft gilds and the government, unbound 1
Leonard, W. E., Byron and Byronism in America, unbound 1
McKay, E. C., Mistake in contract, a study in comparative jurisprudence, unbound 1
Merriam, J. L., Normal school education and efficiency in teaching, unbound 1
Connecticut Historical Society.
Annual report, 1904, 1905, pamphlets 2
Cornell University.
Report of librarian, 1904-1905, pamphlet 1
Dayton (Ohio) Public Library.
Annual report, 1904-1905, pamphlet 1
Denver Public Library.
Bulletins, vol. 1, No. 6; vol. 2, Nos. 1-6; vol. 3, Nos. 1-5, 1904-1906, pamphlets 12
Detroit City Comptroller.
Report, 1902-1903 1
Detroit Home Kindergarten School.
General statement, etc., 1904, pamphlet 1
Detroit Protestant Orphan Asylum.
Report, 1903-1904, 1904-1905, pamphlets 2
Year book, 1904, unbound 1
Detroit Public Library.
Bulletins, Nos. 16, 17, books added in 1904, 1905, unbound 2
Monthly bulletins, vol. 1, Nos. 1-10, January-November, 1905, pamphlets 10
General catalogue (3d supp.), 1899-1903 1
Report, 1904, 1905, pamphlets 2
District of Columbia Public Library.
Board of trustees, report, 1903-1904, pamphlet 1
Suggestions for Christmas gifts, list of books selected by District of Columbia public library, 1904, pamphlet 1
Drexel Institute.
Bulletins, vol. 1, Nos. 1-8; vol. 2, Nos. 1-7, 1904-1905, pamphlets 15
Library school, catalogue, 1905-1906, pamphlet 1
Register of graduates, 1893-1904, pamphlet 1
Year book, 1904-1905, 1905-1906, unbound 2
Enoch Pratt Free Library.
Report of librarian, 1904, pamphlet 1
Essex Institute.
Collections, vol. 42, unbound 1
Report, 1904-1905, unbound 1
Executive Committee of Settlement of the Jews in United States.
Address, etc., at 25th anniversary of settlement of the Jews in the United States, 1655-1905 1
Field Columbian Museum.
Report of board of trustees, 1904-1905, unbound 1
Report of director, 1903-1904, unbound 1
Fitchburg (Massachusetts) Free Public Library.
Bulletins, vol. 7, Nos. 4-10, 1904-1906, pamphlets 7
Music bulletin of F. H. Jenks music library, vol. 7, (extra), pamphlet 1
Fletcher Memorial Library.
Report, 1903, 1904, 1905 3

VERMONT—*Continued.*
Hospital for insane, Waterbury, biennial report, 1902-1904, pamphlet.. 1
Inspector of finance, report, 1903-1904, 1904-1905 2
Journal of the house (biennial session), 1904 1
Journal of the senate (biennial session), 1904 1
Laws, 1904 1
Legislative directory, 1904 1
Rolls of soldiers in revolutionary war, 1775-1883 1
School report, 1902-1904 1
Soldiers' home, biennial report, 1902-1904, pamphlet 1
State geologist, report on mineral industries, etc., 1903-1904 1
State officers, report, 1903-1904 1
State treasurer, biennial report, 1902-1904 1
Statutes, 1894 1
Supervisor of insane, report, 1903-1904 1
Supreme court reports, vol. 77 1
Tuberculosis commission, report, 1904, unbound 1

VIRGINIA.
Annual reports, 1903, 1904 2
Assembly acts, 1902-1904 (extra session, in one), 1904 2
Court of appeals reports, vols. 100-103 4
Extracts from election laws, etc., 1904 (6 copies), unbound 6
House journal and documents, 1902-1903 (extra session) 1
Secretary of commonwealth, report, 1903 1
Senate journal and documents, 1902-1903 (extra session), 1904 2
State corporation committee, report, 1903-1904 1
State library, report, 1903-1904 1
Superintendent of public printing, report, 1904-1905, pamphlet 1

WASHINGTON (STATE).
Journal of the house, 1905 1
Journal of the senate, 1905 1
Laws, 1905 1
Public documents, 1903-1904, vols. 1, 2 2
State librarian, report 1902-1904, pamphlet 1
State of Washington, its resources, etc., 1905, unbound 1
Supreme court reports, vols. 33-38 6

WEST VIRGINIA.
Acts, 1904 (extra session), 1905 2
Corporation report, 1903-1905 1
Public documents, vols. 1-4, 1900-1904 4
Supreme court reports, vols. 54-57 4

WISCONSIN.
Assembly journal, 1905, vols. 1, 2 2
Special session, 1905 1
Berryman, J. R., subject index to law books in Wisconsin state library, 1904 1
Blue book, 1905 (2 copies) 2
Free library commission, check list of journals and public documents, 1903, unbound 1
Bulletin, vol. 2, No. 2, March, April (in one), 1906, pamphlet 1
Library notes, No. 7, 1904, pamphlet 1
Report, 1903-1904, pamphlet 1
Traveling reference library on United States history for study clubs, pamphlet 1
Instructions to assessors and boards of review, 1906, unbound 1
Laws, 1905 1
Special session, December 4, 1905 1
Public documents, 1901-1902, vols. 1-4 4
Senate journal, 1905, 2 vols 2
Special session, 1905, 2 vols 2
Supreme court reports, vols. 119-125 7
University, agricultural experiment station, bulletins, Nos. 17, 43-45, 55, 66, 84-86, 88, 90-91, 98-101, 105-106, 114, 116-129, 27 pamphlets, 7 unbound 34
Press bulletins, No. 20, pamphlet 1

International Reform Bureau, Washington, D. C.
Crafts, W. F. and others, Intoxicants and opium in all lands and times (7th ed., revised) 1
Patriotic studies, including bills, acts and documents of United States congress, 1888-1905 1
Iowa Commission to Louisiana Purchase Exposition.
Report of commissioner to Louisiana Purchase Exposition, St. Louis, 1904 1
Iowa Historical Department.
Annals of Iowa (3d series), vol. 6, Nos. 6-8; vol. 7, Nos. 1-5, 1904-1906, unbound 8
Todd, J., Early settlement and growth of Western Iowa 1
Iowa Historical Society.
Stambaugh, B. F., ed., Messages and proclamations of the governors of Iowa, vols. 6, 7 2
J. Herman Bosler Memorial Library.
Bulletins, vol. 1, Nos. 3, 4; vol. 2, Nos. 1-4, 1904-1905, pamphlets 6
Jamestown Exposition Co.
Jamestown exposition, May-December, 1907, commemorating the settlement of Jamestown, 1607, pamphlet 1
Jamestown ter-centennial and naval marine exhibition, Hampton Roads, Virginia, 1907, pamphlet 1
Jersey City Free Public Library.
Board of trustees, report, 1904-1905, pamphlet 1
Library record, vol. 13, Nos. 4-6; vol. 14, Nos. 1, 3-6; vol. 15, Nos. 1, 2, 1904-1906, pamphlets 10
John Crerar Library.
Andrews, C. W., John Crerar library, a free public library of scientific literature, 1894-1905, pamphlet 1
List of cyclopedias, dictionaries, etc., unbound 1
Report, 1904, 1905, 1 pamphlet, 1 unbound 2
Supplement to list of serials in public libraries of Chicago and Evanston (2d ed.), unbound 1
Kansas Historical Society.
Biennial report, 1902-1904, unbound 1
Kansas Normal School.
Bulletin, vol. 3, No. 35, May 19, 1904, unbound 1
Laconia Public Library.
Report, 1904, pamphlet 1
Lake Mohawk Conference of Friend of the Indian.
Proceedings of meetings, 1898-1905, unbound 1
Lake Mohawk Conference on National Arbitration.
Proceedings, 1904, 1905, unbound 2
Lake Placid Conference.
Conference on home economics, proceedings, 1899-1901 (in one), 1902-1904, unbound 4
Harrington C., Milk (Health education series, No. 2), pamphlet 1
Lake Superior Mining Association.
Proceedings of meetings, 1903, 1904, 1905, unbound 3
Library Co., Philadelphia.
Bulletin, No. 53, September, 1904, unbound 1
Los Angeles Public Library.
Monthly, bulletins, vol. 7, Nos. 3, 4, pamphlets 2
Report, 1904-1905, unbound 1
Louisiana Historical Society.
Official souvenir program, 1803-1903, of the transfer of Louisiana to the United States, commemoration at New Orleans, December 18-20, 1903, pamphlet 1
Publications, vol. 3, parts 2, 3, unbound 2
Louisiana Purchase Exposition Co.
Rogers, H. T., ed., Congress of arts and sciences at Universal Exposition, St. Louis, 1904, 3 vols 3
Deutsche bibliothek Weltausstellung, St. Louis, 1904, unbound 1
Louisville (Kentucky) Free Public Library.
Report, 1904-1905, unbound 1

Maine University.
Catalogue, 1905-1906, unbound 1
Maryland Historical Society.
Browne, W. H., ed., Archives, vols. 24, 25..... 2
Massachusetts Institute of Technology.
Catalogue, 1904, 1905, unbound..... 2
Register of graduates, 1903-1904, unbound..... 1
Massachusetts Library Club.
Handbook, 1904, unbound 1
McGuffy, M. D., The library club and small libraries, paper read at Greenfield meeting of Massachusetts library club, June 16, 1904, pamphlet 1
Medford Historical Society.
Historical register, vol. 7, No. 3, July, 1904, pamphlet..... 1
Michigan Academy of Science.
Bulletin, vol. 2, No. 3, January, 1906, pamphlet..... 1
Michigan Bar Association.
Proceedings of meetings, 1901-1903 (2 unbound)..... 3
Michigan College of Mines.
List of graduates up to and including class of 1903, unbound..... 1
Views, pamphlet 1
Year book, 1903-1904, 1904-1905, unbound..... 2
Michigan Grand Commandery, Knight Templars.
Transactions, 1905, unbound 1
Michigan Library Association.
Bulletins, Nos. 1, 2, 6, pamphlets..... 3
Michigan Library Commission.
Books for boys and girls, approved by Brooklyn library for use in children's rooms, unbound 1
Carnegie library, Pittsburgh, annotated catalogue of books used in home libraries and reading clubs conducted by the children's department, unbound 1
Cleveland public library, a children's library (2d ed., rev.), unbound 1
Michigan Press Association.
Official paper, vol. 13, No. 3, December, 1905, pamphlet..... 1
Michigan State Normal College.
Summer school announcements, June 26-August 4, 1905; June 25-August 3, 1906, pamphlets 2
Year book, 1904-1905, unbound 1
Michigan State Veterinary Medical Association.
Minutes of meeting, Lansing, February 2, 1904, pamphlet..... 1
Michigan Trust Co., Grand Rapids.
Descent and distribution of property (8th ed.), 1905, pamphlet..... 1
The Michigan Trust Co. 1
Millicent Library, Fairhaven, Massachusetts.
Bulletins, vol. 6, Nos. 2, 3; vol. 7, Nos. 2-4, 1904-1905, pamphlets..... 5
List of books, Nos. 7, 8, March 11, 18, 1905, pamphlets..... 2
Minneapolis Public Library.
List of additions in 1903, 1904, vol. 4, Nos. 2, 3, pamphlets..... 2
Report, 1902-1903, 1903-1904, pamphlets..... 2
Missouri Historical Society.
The Montezuma mounds (collections, vol. 2, No. 5), pamphlet..... 1
Porter, V. M., History of Battery A., of St. Louis (collections, vol. 2, No. 4), pamphlet..... 1
Publications, No. 5, Samuel Gaty, of St. Louis, pamphlet..... 1
No. 6, Hilder, F. F., Archaeology of Missouri, pamphlet..... 1
No. 7, President's annual address, January 16, 1883, pamphlet..... 1
No. 13, Broadhead, J. O., Louisiana Purchase, pamphlet..... 1
Taussig, W., Personal recollections of General Grant, paper read before the Society, October 15, 1903, pamphlet..... 1
Missouri World's Fair Commission.
Williams, W., ed., The State of Missouri..... 1
Montana Historical Society.
Contributions, vol. 5, 1904 1

WOMEN'S CLUBS REGISTERED WITH THE MICHIGAN STATE LIBRARY.

Adrian Monday Music Club.
Adrian Woman's Club.
Albion E. L. T. C. Club.
Albion Review Club.
Albion Twentieth Century Club.
Allegan Woman's History Class.
Alma Woman's Club.
Almont Ladies' Literary and Social Club.
Battle Creek Woman's Club.
Bay City Art Club.
Bay City Woman's Club.
Belding Ladies' Literary Exchange Club.
Benton Harbor Daughters of Ossoli.
Big Rapids Woman's Club.
Birmingham Ladies' Literary Club.
Buchanan Thirty Club.
Cadillac Penelopean Club.
Carlisle-Carmel Culture Club.
Caro Van Winkle Club.
Caro Wixson Club.
Cass City Literary Club.
Cassopolis Woman's Club.
Centreville Woman's Club.
Charlotte Century Club.
Charlotte Woman's Club.
Chesaning Woman's Club.
Climax Woman's Study Club.
Coloma Cloverleaf Club.
Coleman Ladies' Athenaeum.
Deckerville Hypatian Club.
De Tour Ladies' Book Club.
Detroit Review Club.
Detroit Woman's Club.
Dowagiac Nineteenth Century Club.
Dundee Allegro Club.
Dundee Foreign Missionary Band.
Durand Woman's Club.
East Tawas Ladies' Literary Club.
Eaton Rapids Ladies' History Club.
Elk Rapids Sorosis.
Escanaba Art Club.
Evart Woman's Club.
Farmington Literary Club.
Fennville Carlton Club.
Flint Columbian Club.
Fowlerville Philomathean Club.
Fremont Woman's Literary Club.
Galien Friday Culture Club.
Grand Ledge A. B. C. Club.
Grand Ledge Baptist Aid Society.
Grand Rapids Ladies' Literary Club.

Greenville Hypatia Club.
Greenville Woman's Club.
Hancock Home Study Club.
Hancock Wednesday Study Club.
Harbor Beach Ladies' Historical Society.
Hastings Woman's Club.
Hillsdale Clover Club.
Hillsdale Star Guild.
Hillsdale Woman's Club.
Hillsdale Women's Thursday Club.
Holland Woman's Literary Club.
Holly Monday Club.
Holt Reading Circle.
Howell Woman's Club.
Hudson Woman's Literary Club.
Hunter's Creek Literary Club.
Ionia Woman's Literary Club.
Iron Mountain Drawing Room Club.
Jackson Home Culture Club.
Jackson Tourist Club.
Jackson Tuesday Club.
Jackson Twentieth Century Club.
Laingsburg Monday Club.
Lake Odessa Woman's Club.
Lansing Unity Club.
Lapeer Home Circle.
Lapeer Tuesday Club.
Lawrence Longfellow Club.
Leslie E. O. T. C. Club.
Manistee Lakeside Club.
Manistee Study Club.
Manistique Woman's Reading Club.
Marine City Riverside Literary Club.
Marine City Study Club.
Mason Tourist Club.
Mendon Women's Club.
Menominee Woman's Club.
M. A. C. Woman's Club.
Monroe Friends in Council.
Mt. Pleasant Woman's Study Club.
Munising Study Club.
Newberry History Class.
Newberry Study Club.
Niles Ladies' Reading Club.
Niles Seepewa Reading Club.
Northville Woman's Club.
Omer Woman's Literary Club.
Onekama Special Day Club.
Onondaga Knowledge Seekers' Club.
Otsego Ladies' Literary Club.
Ovid Woman's Progressive Club.
Owosso Current Topics Club.
Owosso Woman's Club.
Paw Paw Coterie.
Pentwater Woman's Literary Club.
Petoskey Art Study Club.
Plymouth Woman's Literary Club.
Pontiac Woman's Literary Club.
Portland Ladies' Literary Club.
Rochester Woman's Club.
Rockford Tuesday Club.
Romeo Book Club.
Romeo Monday Club.
Saginaw Art Club.
Saginaw Reading Club.

Nashville (Tennessee) Carnegie Library.
Report, 1905, pamphlet 1
National Association of State Dairy and Food Commissioners.
Journal of proceedings of 8th convention, St. Louis, Missouri, September 20, 21, 1904 1
National Association of State Librarians.
Proceedings of convention, 1904, 1905, pamphlets 2
National Child Labor Committee.
Addams, J., Child labor legislation, a requisite for industrial efficiency, pamphlet 1
Adler, F., Child labor in the United States, and its great attendant evil, pamphlet 1
Erickson, H., Child labor legislation and methods of enforcement in northern central states, pamphlet 1
National Civil Service Reform League.
Proceedings, 1904, 1905, unbound 2
National Conference of Charities and Correction.
Proceedings, 1904, 1905 2
National Education Association.
Department of superintendence, proceedings, Milwaukee, February 28-March 2, 1905, unbound 1
Report of committee on salaries, tenure and pensions of public school teachers in the United States, 1905, unbound 1
Report on industrial education in schools for rural communities, 1905, unbound 1
Report on taxation, as related to public education, 1905, unbound 1
Year book and list of active members, 1904-1905, 1905-1906 2
National Municipal League.
Clipping sheet, Nos. 2-6, 1906 5
Leaflet, Nos. 3, 5, 6; n. s. No. 1, 3, pamphlets 5
Municipal program of 12th meeting, Atlantic City, April 24-27, 1906, pamphlet 1
Proceedings of Chicago conference for good city government, Chicago, April 27-29, 1904 1
Report of committee adopted November 17, 1899, etc., pamphlet 1
New Bedford, Free Public Library.
List of books and magazine references bearing on the cotton industry, pamphlet 1
List of magazines and newspapers taken in 1905, pamphlet 1
Monthly bulletins, Nos. 1-15, 1905-1906, pamphlets 2
Report of trustees, 1903, 1904, pamphlets 2
Newberry Library.
Report of trustees, 1904, 1905, pamphlets 2
New England Historical Genealogical Society.
History, etc., pamphlet 1
New Hampshire Genealogical Society.
Record, vol. 2, Nos. 1-4; vol. 3, Nos. 1-3, pamphlet 1
New Hampshire Historical Society.
Proceedings, vol. 4, parts 3, 4, 1903-1904, 1904-1905, unbound 1
New Hampshire Public Library.
Bulletins, vol. 5, Nos. 3, 4; vol. 6, Nos. 1-4; vol. 7, Nos. 1, 2, 1904-1906, pamphlets 8
New Haven Colony Historical Society.
Reports presented at annual meeting, November 21, 1904, pamphlet 1
New Jersey Historical Society.
Archives, 1st series, vol. 23, abstract or wills, vol. 1, 1670-1630; vols. 24, 25, newspaper extracts, vol. 5, 6, 1762-1777; 2d series, vols. 1, 2, newspaper extracts, vols. 5, 6, 1776-1778 5
New Jersey State Commission.
Report of commission for the erection of a monument to the 9th New Jersey volunteers, at Berne, North Carolina; dedication at National cemetery, May 18, 1905 1
New Mexico Historical Society.
Biennial report, 1902-1904, pamphlet 1

New York Bar Association.
Fleischman, S., Influence of the bar in the selection of judges throughout the United States, unbound 1
New York Chamber of Commerce.
Rapid transit in New York city, and in other great cities 1
New York Civil Reform Association.
Report of executive committee, 1902, 1903, 1904, 1905, pamphlets 4
New York Historical Society.
Collections, 1896, 1897, abstract of wills, vols. 5, 6, 1754-1776 2
Kelby, R. H., History of New York historical society, 1804-1904 1
The pilgrimage to Jamestown, Virginia, of the bishops and deputies of the general convention of the Protestant Episcopal church in the United States, October 15, 1898 1
Wingate, C. F., St. Paul's chapel erected 1796 (historical handbook, No. 1), pamphlet 1
New York Mercantile Library.
Annual report, 1904, 1905, pamphlet 2
New York Merchants' Association.
Guide to New York, 1906, unbound 1
List of officers, directors, etc., 1905, unbound 1
Year book, 1906, unbound 1
New York Metropolitan Museum of Art.
Supplement to bulletin for March, 1906, pamphlet 1
New York Public Library.
Bulletins, vol. 8, Nos. 7-12; vol. 9, Nos. 1-12; vol. 10, Nos. 1-5, 1904-1906, pamphlets 23
New York State Charities Aid Association.
Annual report, 1904-1905, unbound 1
New York Tax Reform Association.
Annual report, 1905, pamphlet 1
New Zealand Government Tourist Department.
"New Zealand Mail," Christmas number, 1905 (paper) 1
Niagara Historical Society.
Annual report, 1898, 1902, 1903 3
Catalogue of articles in historical room, collected since May, 1896, pamphlet 1
Constitution, etc., pamphlet 1
Publications, Nos. 2-12, 8 pamphlets, 3 unbound 11
North Adams (Massachusetts) Public Library.
Report of trustees, 1902-1903, 1903-1904, 1904-1905, pamphlets 3
Nova Scotia Historical Society.
Collections, vol. 12 1
Oberlin College.
Catalogue, 1903-1904, pamphlet 1
Librarian, report, 1904-1905, pamphlet 1
Quintennial catalogue, 1905, unbound 1
Report of president and treasurer, 1904, 1905, unbound 2
School of industrial art, circular, 1905-1906, unbound 1
Olivet College.
Librarian, report, 1903-1904, pamphlet 1
Reports of president and treasurer, 1903-1904, unbound 1
Osaka Library, Japan.
Report, 1903-1905, pamphlet 1
Oskosh Offentliche Bibliothek.
Katalog der bücher in Deutscher Sprache, pamphlet 1
Osterhout Free Library.
Bulletins, vol. 3, Nos. 4-10; vol. 4, Nos. 1-10; vol. 5, Nos. 1, 2, 1904-1906, pamphlets 19
Index to bulletins, vol. 1, April, 1902-March, 1903, pamphlet 1
Report, 1904, 1906, pamphlets 2
Peabody Education Fund.
Board of trustees, proceedings, 1904, 1905, pamphlets 2
Report, 1904, 1905, pamphlets 2
Peabody Institute, Baltimore.
Explanatory postscript giving a concise account of the catalogue of the library (to be inserted in vol. 8), pamphlet 1

Pennsylvania Museum.
School of applied art, circular 1904-1905, pamphlet 1
Philadelphia Book Co.
Ware, L. S., Cattle feeding with sugar beets, sugar, molasses, etc..... 1
Philadelphia Vacant Lots Cultivation Association.
Report, 1905, pamphlet 1
Photographers' Association of America.
Cumings, T. H., Photography, its recognition as a fine art, etc., address delivered in Boston, August 8, 1905..... 1
Pittsburgh Carnegie Library.
Circular of information concerning the training school for children's librarian, 1904-1905, 1905-1906, pamphlets..... 2
Monthly bulletin, vol. 9, Nos. 7-10; vol. 10, Nos. 1-10; vol. 11, Nos. 1-5, 1904-1906, pamphlets 19
Report, 1904, 1905, pamphlets 2
Pontiac Investment and Promotive Co.
Oakland summer homes, pamphlet 1
Palestine Lodge, Detroit.
F. A. M. album portrait of members..... 1
Pratt Institute Free Library.
Bulletins, vol. 3, Nos. 10-12, 1904; (series 3), Nos. 1-12, 1905-1906, pamphlets 15
Presidency of First Church of Saints, Salt Lake City.
Whitney, O. F., Elias, an epic of the ages..... 1
Princeton University.
Catalogue, 1904-1905 1
Providence Public Library.
Annual report, 1904, pamphlet 1
Royal Historical Society.
Tout, T. F., and Johnstone, H., State trials in the reign of Edward I, 1289-1293 (Camden society pub., vol. 9, 3d series)..... 1
Usher, R. G., The Presbyterian movement in the reign of Queen Elizabeth, 1582-1589 1
Royal Society, Canada.
Proceedings and transactions (2nd series), vol. 9; vol. 10, parts 1, 2, 1904 3
Ryerson Public Library, Grand Rapids.
Bulletins, vol. 1, Nos. 1-15, 1904-1905, pamphlets..... 15
Saint Louis Mercantile Library Association.
Report, 1904, 1905, unbound 1
Saint Louis Public Library.
Monthly bulletin, vol. 2, Nos. 7-10; vol. 3, Nos. 1-10; vol. 4, Nos. 1-6, 1904-1906, pamphlets 20
Report, 1902-1903, 1903-1904, 1904-1905, pamphlets..... 3
Saint Louis World's Fair Commission.
Official hand book of Ceylon Court, 1904, pamphlet..... 1
Salem Public Library.
Board of directors, report, 1902, 1904, 1905, pamphlets..... 3
Bulletins, vol. 7, Nos. 13-32, 1904-1906, pamphlets..... 20
Class list, No. 10, adult fiction, 1904, unbound..... 1
San Francisco Public Library.
Monthly bulletin, vol. 10, Nos. 6-12; vol. 11, Nos. 1-2; vol. 12, Nos. 1-3, 1904-1906, pamphlets 21
Scranton Public Library.
Allbright memorial building, report, 1904, pamphlet..... 1
Bulletins, series 2, Nos. 7-13, 1904-1906, pamphlets..... 7
Report, 1904, 1905, pamphlets 2
Sedalia (Missouri) Public Library.
Board of directors, report, 1903-1904, pamphlet..... 1
Springfield (Massachusetts) City Library Association.
Report, 1905, pamphlet 1
Simmons College, Boston.
Summer library class, July 10-August 18, 1906, tuition, course of study, etc., pamphlet 1

Society of Colonial Wars.
First annual service, Sunday, February 12, 1905, St. John's church, Georgetown, pamphlet 1
Register, 1904 1
Society of Middletown Upper Houses, Cromwell, Connecticut.
Report, with list of life and charter members, May, 1906, pamphlet..... 1
Society of Sons of American Revolution.
Cornish, L. H., comp., National register, 1902..... 1
South Dakota Historical Society.
Collections, vol. 2, 1904, Sioux Indians..... 1
Spies Memorial Library, Menominee, Michigan.
Souvenir, pamphlet 1
Syracuse Public Library.
Report, 1903-1904, 1904-1905, pamphlets 2
Texas State Historical Association.
Quarterly, vols. 6, 7, 8, Nos. 1-4; vol. 9, Nos. 1, 2, 1902-1905, unbound.. 14
Thomas Crane Public Library, Quincy, Massachusetts.
Brown, E. L., Autobiographical notes, edited by A. H. Brown, pamphlet 1
Report, 1903-1904, pamphlet 1
Topsfield Historical Society.
Collections, vol. 9, 1903-1904, vital records of Topsfield to 1850; vol. 10, 1905, index 2
Toronto Public Library.
Catalogue of books in central circulating library, vol. 3, 1904..... 1
Report, 1904, pamphlet 1
Tulane University, Louisiana.
Register, 1904-1905, unbound 1
Union League House, Philadelphia.
Fourth anniversary of present Union House, May 11, 1905, pamphlet.... 1
Union Trust Co., Detroit.
Bulkley, H. C., Building laws and ordinances of Detroit, Michigan.... 1
Universal Congress of Lawyers and Jurists.
Official report, September 28-30, 1904.
University Club, New York.
Annual, 1905-1906 1
University of California.
Announcement of publications, 1904, pamphlet..... 1
Berkeley, California, a city of homes (views), pamphlet..... 1
Department of geology, bulletins, vol. 3, Nos. 15, 17, 19, 20-22; vol. 4, Nos. 1-13, pamphlets 19
Preliminary announcement of summer session, 1906, pamphlet..... 1
University of Chicago.
Decennial publications, 1st series, vol. 1-10..... 10
Annual register, 1904-1905 1
Record, vol. 9, Nos. 2-12; vol. 10, Nos. 1-4, 1904-1906, pamphlets..... 15
Report of president, 1902-1904, 1904-1905, unbound..... 2
University of Colorado.
Catalogue, 1905-1906, with announcement for 1906-1907, unbound..... 1
University of Illinois.
Bulletins, vol. 1, Nos. 6-10, 1904-1905, unbound..... 5
Report on the chemical survey of the waters of Illinois, 1877-1902, unbound 1
State library school, circular of information, 1903-1904, pamphlet..... 1
University of Michigan.
Adams, H. C., Tendencies in railway taxation, pamphlet..... 1
Angell, J. B., The European concert and the Monroe doctrine; discourse before Phi Beta Kappa society of Harvard University, June 28, 1905, unbound 1
Knowledge and wisdom, baccalaureate address, June 19, 1904, pamphlet 1
The old and new ideal of scholars, baccalaureate address, June 18, 1905, pamphlet 1
Ayuntamento de Madrid, estadistica demografica, Mes de Enero, de 1904, unbound 1
Calendar, 1904-1905, 1905-1906 (3 copies), unbound..... 4

University of Michigan—*Continued.*
Department of engineering, general announcement, 1905-1906, unbound 1
Department of law, annual announcement, 1904-1905, 1905-1906, unbound 2
Department of literature, science and art, announcement, 1905-1906, unbound 1
Dock, G. & Warthin, A. S., A new case of chloroma with lucemia, unbound 1
Dunster, E. S., The propholaxis of puerpal convulsions, pamphlet 1
Fairlie, J. A., American municipal councils, pamphlet 1
Finney, B. A., Public libraries and local histories, pamphlet 1
Librarian, report, 1903-1904, 1904-1905, pamphlets 2
Michigan Schoolmasters' club, proceedings of meeting, Ann Arbor, March 30, 31, 1905, unbound 1
News-letter, vols. 7, 8, Nos. 161-209, except 181, 1904-1906, pamphlets 46
Peterson, R., A case of beginning tuberculosis of the mesenteric lymph glands revealed by exploratory coelitomy, pamphlet 1
A clinical and pathological study of five recent cases of hysterectomy for fibromata, pamphlet 1
Ascites and pelvic diseases, pamphlet 1
Edward Swift Dunster, a biographical sketch, pamphlet 1
Hysterectomy as an accompaniment to bilaterial removal of the appendages, pamphlet 1
Migratory uterine fibroids, pamphlet 1
Relation of the appendix to pelvic disease, pamphlet 1
Treatment of pus in the pelvis, by vaginal incision, pamphlet 1
Tuberculosis of the mesenteric lymph glands, etc., pamphlet 1
Pond, R. H., The biological relation of acquatic plants to the substratum, pamphlet 1
Proceedings of 11th Michigan classical conference, Ann Arbor, March 30, 31, 1905, pamphlet 1
Scott, F. N., The scanson of prose rhythm, pamphlet 1
Seaman, L. L., Observations in China and the tropics, on the army ration, etc., pamphlet 1
Spalding, V. M., Address on the natural survey of Michigan, Ann Arbor, April 11, 1898, pamphlet 1
Transeau, E. N., The bogs and bog floras of Huron river valley, unbound 1
University school of music, calendar, 1904-1905, unbound 1
Value of English to the practicing engineer, pamphlet 1
University of Missouri.
Laws observatory, bulletin, No. 7, pamphlet 1
Potter, P., Topography of the thorax and abdomen (University of Missiouri studies, science series, vol. 1, No. 1, 1905), unbound 1
University of Montana.
Bulletin No. 9, 1905, pamphlet 1
Report of president, 1904, pamphlet 1
University of North Carolina.
James Sprunt historical monographs, Nos. 1, McCormick, J. G., and Battle, K. P., Personnel of the convention of 1861, etc., unbound 1
No. 2, Wilson, E. M., Congressional career of Nathaniel Macon, etc., unbound 1
No. 5, Minutes of the Kahukey Association (Baptist), pamphlet 1
No. 6, Mitchell, E., Diary of a geological tour in 1827-1828, etc., pamphlet 1
University of Pennsylvania.
Catalogue, 1904-1905, 1905-1906, unbound 2
Report of provost, 1903-1904, 1904-1905, unbound 2
University of Texas.
Catalogue, 1905-1906, unbound 1
University of Tokyo, Japan.
Mitterlungen aus der medicinschen facultat der Kaiserlich-Japanischen Universitat zu Tokio, Band 5, No. 3; Band 6, No. 4, unbound 2
University of Toronto.
Ewart, A. C., Municipal history of Manitoba, etc. (studies in history and economics, vol. 2, No. 3), unbound 1
Textor, L. E., A colony of émegrés in Canada, 1789-1816 (studies in history and economics, vol. 3, No. 1), unbound 1

University of Washington (State).
Bulletin, series 1, No. 26, summer session, June 25-August 3, 1906, pamphlet 1
Victoria Public Library, Western Australia.
Catalogue, vols. 3-7, unbound 5
Virginia Bar Association.
Report of meetings, 1904, 1905 2
Washington (D. C.) Academy of Science.
Bigelow, H. W., Declination of certain north polar stars, determined with the meridian circle, unbound 1
Western Reserve University, Cleveland.
Library school, catalogue, 1904-1905, 1905-1906, pamphlets 2
Washington Co. Free Library, Hagerstown, Maryland.
Report, 1903-1904, pamphlet 1
Wilmington Institute, Delaware.
Report, 1904-1905, pamphlet 1
Wisconsin State Historical Society.
Collections, vol. 17, The French regime in Wisconsin, 1727-1748 1
Haines, E. M., Index to proceedings of state historical society of Wisconsin, 1874-1901, unbound 1
Proceedings and addresses of national association of state librarians, Niagara Falls, July 24, 26, 1903 (2 copies), pamphlets 2
Wisconsin State Library Association.
Program of meeting, February 22, 23, 1905, pamphlet 1
Women's Relief Corps (Michigan Department).
Journal of 10th convention, Washington, September 21-24, 1892 1
Worcester Co. Law Library.
Report, 1904-1905, pamphlet 1
Wyoming Historical Society.
Proceedings and collections, vol. 9, 1905, unbound 1
Yale University.
Astronomical observatory, reports, 1900-1904, pamphlet 1
Transactions, parts 1, 2, (3, 4 in one), 7, 8, 2 pamphlets, 3 unbound .. 5
Catalogue of officers and graduates, 1701-1904, unbound 1
General catalogue, 1904-1905, 1905-1906, unbound 2
Librarian, report, 1902-1903, pamphlet 1
Report of president, 1905, pamphlet 1

WOMEN'S CLUBS REGISTERED WITH THE MICHIGAN STATE LIBRARY.

Adrian Monday Music Club.
Adrian Woman's Club.
Albion E. L. T. C. Club.
Albion Review Club.
Albion Twentieth Century Club.
Allegan Woman's History Class.
Alma Woman's Club.
Almont Ladies' Literary and Social Club.
Battle Creek Woman's Club.
Bay City Art Club.
Bay City Woman's Club.
Belding Ladies' Literary Exchange Club.
Benton Harbor Daughters of Ossoli.
Big Rapids Woman's Club.
Birmingham Ladies' Literary Club.
Buchanan Thirty Club.
Cadillac Penelopean Club.
Carlisle-Carmel Culture Club.
Caro Van Winkle Club.
Caro Wixson Club.
Cass City Literary Club.
Cassopolis Woman's Club.
Centreville Woman's Club.
Charlotte Century Club.
Charlotte Woman's Club.
Chesaning Woman's Club.
Climax Woman's Study Club.
Coloma Cloverleaf Club.
Coleman Ladies' Athenaeum.
Deckerville Hypatian Club.
De Tour Ladies' Book Club.
Detroit Review Club.
Detroit Woman's Club.
Dowagiac Nineteenth Century Club.
Dundee Allegro Club.
Dundee Foreign Missionary Band.
Durand Woman's Club.
East Tawas Ladies' Literary Club.
Eaton Rapids Ladies' History Club.
Elk Rapids Sorosis.
Escanaba Art Club.
Evart Woman's Club.
Farmington Literary Club.
Fennville Carlton Club.
Flint Columbian Club.
Fowlerville Philomathean Club.
Fremont Woman's Literary Club.
Galien Friday Culture Club.
Grand Ledge A. B. C. Club.
Grand Ledge Baptist Aid Society.
Grand Rapids Ladies' Literary Club.

Greenville Hypatia Club.
Greenville Woman's Club.
Hancock Home Study Club.
Hancock Wednesday Study Club.
Harbor Beach Ladies' Historical Society.
Hastings Woman's Club.
Hillsdale Clover Club.
Hillsdale Star Guild.
Hillsdale Woman's Club.
Hillsdale Women's Thursday Club.
Holland Woman's Literary Club.
Holly Monday Club.
Holt Reading Circle.
Howell Woman's Club.
Hudson Woman's Literary Club.
Hunter's Creek Literary Club.
Ionia Woman's Literary Club.
Iron Mountain Drawing Room Club.
Jackson Home Culture Club.
Jackson Tourist Club.
Jackson Tuesday Club.
Jackson Twentieth Century Club.
Laingsburg Monday Club.
Lake Odessa Woman's Club.
Lansing Unity Club.
Lapeer Home Circle.
Lapeer Tuesday Club.
Lawrence Longfellow Club.
Leslie E. O. T. C. Club.
Manistee Lakeside Club.
Manistee Study Club.
Manistique Woman's Reading Club.
Marine City Riverside Literary Club.
Marine City Study Club.
Mason Tourist Club.
Mendon Women's Club.
Menominee Woman's Club.
M. A. C. Woman's Club.
Monroe Friends in Council.
Mt. Pleasant Woman's Study Club.
Munising Study Club.
Newberry History Class.
Newberry Study Club.
Niles Ladies' Reading Club.
Niles Seepewa Reading Club.
Northville Woman's Club.
Omer Woman's Literary Club.
Onekama Special Day Club.
Onondaga Knowledge Seekers' Club.
Otsego Ladies' Literary Club.
Ovid Woman's Progressive Club.
Owosso Current Topics Club.
Owosso Woman's Club.
Paw Paw Coterie.
Pentwater Woman's Literary Club.
Petoskey Art Study Club.
Plymouth Woman's Literary Club.
Pontiac Woman's Literary Club.
Portland Ladies' Literary Club.
Rochester Woman's Club.
Rockford Tuesday Club.
Romeo Book Club.
Romeo Monday Club.
Saginaw Art Club.
Saginaw Reading Club.

Saginaw Tuesday Club.
Saginaw Woman's Club.
St. Clair Ladies' History Club.
St. Johns Ladies' Literary Club.
St. Joseph Thursday Club.
St. Louis Monday Club.
Sault Ste. Marie Woman's Reading Club.
Schoolcraft Ladies' Library Association.
Spring Lake Shakespeare Club.
Stanton Saturday Club.
Stockbridge Home Culture Club.
Sturgis Woman's Club.
Tecumseh Monday Club.
Vassar Research Club.
Vermontville Monday Musical Club.
Wayne Woman's Literary Club.
Williamston Woman's Club.
Ypsilanti Study Club.

REPORT OF GENERAL TRAVELING LIBRARIES.

Depositories.	Library No.	Circulation.	No. of readers.
Alamo Taxpayers	61–4	36	19
Alamo Y. P. S. C. E	58–4	58	22
	51–g	54	30
	44–e	48	30
Alba-Olds Community	29	54	14
Alfred Sunday School	56–e	45	17
	51–j	.....	.....
Alpine Grange	48–e	29	22
Amasa, Swede-Finnish Temperance Soc	53–1	38	38
Applegate School	65a–1	471	43
	59–i	710	42
Arenac Co. Teachers	65–d	42	33
Armada Taxpayers	69–b	113	47
Au Gres, Delano Reading Club	52–5	256	23
Au Gres Taxpayers	44	191	37
Au Sable Taxpayers	56–i	172	42
	66–a	133	44
	67–d	91	44
Avon Twp., Oakland Co	40–a	42	10
	52–c	35	8
	48	15	3

Report of General Traveling Libraries.—CONTINUED.

Depositories.	Library No.	Circulation.	No. of readers.
Bancroft Ladies' Library Ass'n	42–d	39	14
	56–2	21	13
	61–b	61	13
	67–i	67	16
	66–g	102	16
	53–3	99	18
	68–3	142	18
	52d	.....	.....
Bangor, Arlington Ladies' Union	66–4	66	15
Banner Grange No. 640	44–d	37	9
	40–a	.....	.....
Baroda Taxpayers	58	158	34
Batavia Taxpayers	53–5	73	16
	58–c	88	26
	27	35	11
	61–h	110	31
	67–h	221	36
	66–5	.....	.....
Bear Lake High School	53–d	266	35
	4–c	171	34
	44–c	158	37
	64	.....	.....
Beaver Island Life Saving Station	54	51	11
Bedford Twp. Dist. 10, Monroe Co	50–2	.....	.....
Belknap Twp. Dist. 2, Presque Isle Co	61	64	14
Bellevue Twentieth Century Club	42–e	27	7
Bennington Twp. Shiawassee Co. Gale School	50–b	48	17
	56–h	32	7

Report of General Traveling Libraries.—CONTINUED.

Depositories.	Library No.	Circulation.	No. of readers.
Benton Harbor Work-a-Day Club	59–g	122	31
Berlin Grange No. 463	51–i	22	9
Berlin Twp. Dist. 5, fl, Ionia Co	50–j	49	.....
Bessemer Twp. Dist. 2, Gogebic Co	59–1	49	11
Beverly Reading Club	51–d	24	7
	61–4	57	.....
Big Bay Reading Club	47–i	142	21
	63–a	113	18
	56	44	11
Big Prairie Grange No. 935	60–a	22	12
Big Rock Cong'l Sunday School	56–h	46	19
Bingham Community Taxpayers	56–d	156	48
	61–d	104	25
	59–4	67	53
Bliss Ancient Order of Gleaners	59–a	50	46
	67–c	38	31
Bohemia Twp. Dist. 1, Ontonagon Co	63–a	103	14
Brady Sunday School Ass'n	63	102	30
Breckenridge Maccabees	48–c	62	13
	51–j	33	9
	7–c	17	14
	53–i	20	13
Brevert Twp., Mackinac Co	46	216	34
	66–g	72	17
	53–1	.....	.....

Report of General Traveling Libraries.—CONTINUED.

Depositories.	Library No.	Circulation.	No. of readers.
Bridgewater Center Reading Club	61–3	110	13
	56–i	116	10
	64–f	47	7
	52	119	.....
	66–e	.....	.....
	69	.....	.....
Brighton, Russell Library	66–e	195	37
	67–h	141	28
Brooklyn Library Ass'n	41	104	15
	46–d	128	38
Brooks Twp., Newaygo Co	68–e	163	20
Brown City High School	51–1	77	25
	47–e	104	.....
Buchanan Taxpayers	52–a	53	20
Burns Grange No. 160	49–i	100	12
	64–5	151	14
	56–a	102	26
	59–b	107	21
	67–a	.....	.....
Burton Center Grange No. 1072	56–1	73	28
Butler Grange No. 88	64–g	71	17
	15–a	44	11
	66–e	90	34
	59–4	.....	.....
Cadmus Grange	44–d	52	24
	61–e	85	29
	64–g	71	61
	58–i	25	20
	56–2	.....	.....

Report of General Traveling Libraries.—CONTINUED.

Depositories.	Library No.	Circulation.	No. of readers.
Camden Twp., Hillsdale Co.	58–1	142	42
	32–a	134	34
	42–a	91	20
	59–2	100	23
	67–a	149	37
	51–2	112	32
	64–h	.....	.....
Canada Settlement, Woman's Reading Club	8–j	43	12
	49–i	36	13
Capital Grange No. 540	59–g	23	23
	51–c	40	36
	66	44	22
	61–g	9	.....
Cato Twp., Montcalm Co.	8–d	151	51
Cass City High School	44	112	.....
	69–i	176	.....
Cass City Young Men's Alliance	59–2	61	17
	61–f	54	14
Cedar Springs Grange No. 736	7–b	11	9
Chandler Twp., Charlevoix Co.	59–e	100	41
	50–d	53	39
	58–3	24	16
	66–h	147	34
Charlton Twp., Otsego Co.	61–i	282	46
	53–d	98	40
	52–5	.....	.....
	58–f	78	29

Report of General Traveling Libraries.—CONTINUED.

Depositories.	Library No.	Circulation.	No. of readers.
Chassell Literary Society	47–c	132	39
	66–1	102	44
	64–1	236	41
Chelsea Bay View Reading Club	71–b	.....	.....
Chesaning Taxpayers	61–1	46	31
	64–f	46	27
	39–b	28	28
	66–5	119	22
	67–h	32	26
	68	60	30
	25–a	153	25
	8–e	.....	.....
Chesaning Mission Church	51–2	55	28
	65–a–3	143	38
	63–a	51	18
	69–1	145	37
	44–f	.....	.....
Chesterfield Twp. Dist. 2, Macomb Co	68	.....	.....
Chesterfield Twp. Dist. 5 fl, Macomb Co	69–a	862	35
Clare Men's Club	42–f	.....	.....
Clayton Twp., Dist. 1, Arenac Co	42–c	125	30
Clayton and Mason Twps., Arenac Co	8–g	144	.....
	57	233	.....
Clinton Bridgewater Farmer's Club	44	35	9
	15	21	6
	66–e	49	9
	64–g	27	.....
	67–h	.....	.....

Report of General Traveling Libraries.—CONTINUED.

Depositories.	Library No.	Circulation.	No. of readers.
Clinton, Franklin and Manchester Twps	64–2	101	14
	66–i	169	20
	61–3	109	14
	49–h	111	14
Clinton, St. John's Sunday School	30	17	17
Cloverdale Taxpayers	48–f	165	26
	46	131	15
	8–b	86	22
	51–b	.....	.....
Colden Grange No. 977	64–1	99	12
	58–4	58	9
	59–f	95	22
	7	17	12
	39–b	27	9
	51–b	69	11
	61–f	19	6
	10–a	.....	.....
Coldwater Grange No. 137	4–d	17	17
Coldwater Grange No. 1168	56–4	155	36
	61–d	76	24
	66–g	.....	.....
Coleman Ladies' Atheneum	61–d	31	9
	66	171	14
	56–b	27	20
	50–f	91	19
	29	53	25
	58–d	.....	.....

Report of General Traveling Libraries.—CONTINUED.

Depositories.	Library No.	Circulation.	No. of readers.
Colfax Grange No. 680	52	194	22
	29	89	15
	64	248	13
	68–5	220	11
Colfax Twp., Huron Co	51–k	149	38
Colfax Twp., Dist. 3, Mecosta Co	52–4	97	17
	59	101	16
Columbia Twp., Dist. 4, Jackson Co	30–a	140	27
Columbia Twp., Dist. 3, Tuscola Co	7–a	.....	.....
Columbia Twp., Dist. 6, fl., Tuscola Co	54–a	596	59
Comins Library Ass'n	66–h	178	45
	59–f	41	18
	56–3	.....	.....
Coral Grange No. 791	56–3	90	33
	58–h	26	11
	47–g	52	14
Corwith Twp., Otsego Co	56–h	89	11
	53–b	89	36
County Line Farmers' Club (St. Louis)	33–a	83	9
	42–f	116	10
	50–c	71	10
	66–2	191	12
County Line Grange No. 671	50–c	10	9
	58–a	42	19
	47–c	.....	.....
Courtland Grange No. 563	53–g	47	33
	59–e	29	29
	9–b	29	21
	61–1	66	28

Report of General Traveling Libraries.—CONTINUED.

Depositories.	Library No.	Circulation.	No. of readers.
Covert Taxpayers	61-c	73	10
Croswell Grange No. 1006	59-g	34	10
Croswell Taxpayers	53	124	36
Dafter Twp., Chippewa Co	33	112	36
Dale Grange No. 771	52-e	3	.....
	21	26	5
	61-5	50	4
Danby Grange	48-i	25	14
	52-b	5	2
	64-a	31	3
Davisburg M. E. Church	26	179	28
	39-c	124	18
	53-b	78	13
Dayton Twp., Dist. 4, Newaygo Co	61-5	136	36
Deerfield Taxpayers	44-g	.....	.....
	8-c	16	.....
	47-b	.....	.....
Deford Taxpayers	53-d	58	.....
Denmark Twp., Dist. 7, Tuscola Co	49-b	222	50
Denver Twp., Dist. 3, fl., Newaygo Co	68-6	370	96
	64-e	.....	.....
Detroit:			
Alain Reading Society	50-b	47	18
	68-4	133	30
Factory of F. Bosenharger	53-5	33	10
W. M. Finck & Co	51-2	5	5
Factory of Alexander Gordon	67-c	.....	.....
Independent Cigar Mfg. Co	53-i	23	13
Lincoln Club, Boulevard Cong. Church	48	38	17
	[illegible]	83	31

Report of General Traveling Libraries.—CONTINUED.

Depositories.	Library No.	Circulation.	No. of readers.
Detroit—Continued.			
Gustav A. Moebs & Co	40–c	6	4
Railroad Y. M. C. A. (W. Detroit)	53–f	61	.....
St. Clair Mfg. Co	68–a	136	42
	71	.....	.....
Trysquare Club (Jewish Boys)	69–2	108	40
	67–2	.....	.....
Young Men's Christian Fraternity	34	6	.....
	42–c	3	.....
Zacharias & Mason	68–7	66	25
Downington Taxpayers	51–3	183	37
Drayton Plains Literary Club	64–f	56	19
	8–f	35	14
	11–b	20	15
Dryden Twp. Dist. 6, Lapeer Co	64–2	219	14
Durand Central School	52–2	260	24
	49–f	149	25
Durand Ward School	62	132	51
East Bay and Blair Twp., Grand Traverse Co	52–c	.....	.....
East Casco Reading Circle	46–d	45	12
East Leroy Taxpayers	61–5	91	9
	58	164	15
	59–a	96	9
	64–b	121	16
	4–b	.....	.....
East Otisco Farmers' Club	58–i	41	14
East Pittsford Grange No. 830	51–f	48	18
	67–c	43	25
	40–d	106	8
	21	.....	.....

Report of General Traveling Libraries.—CONTINUED.

Depositories.	Library No.	Circulation.	No. of readers.
Edmore Library Society	50–e	50	.....
	51–f	50	18
Elkton Social Club	53–i	.....	.....
Elm Hall Grange No. 912	56–e	64	17
Elmira Grange No. 762	67–g	37	17
Elmira Public Schools	69–4	74	38
Emerson Twp., Gratiot Co	59–3	.....	.....
Essex Grange No. 439	53	202	28
	52–1	51	29
	1–a	130	19
	64–b	.....	.....
Eureka Grange No. 1241	49–d	23	15
	51–d	47	23
Evans Grange No. 734	7–e	22	12
Evergreen Twp., Sanilac Co	49–e	77	41
Fargo M. P. Sunday School	64–a	152	21
	58–1	104	25
	66–d	153	18
	65–d	116	26
Faunus Reading Club	48–i	62	.....
Fennville Sunshine Society	48–a	86	6
	66–b	164	14
Fenton, Glen Arbor of Gleaners	56–c	.....	.....
Fenwick Hive L. O. T. M. No. 819	49–a	51	18
Fern Grange No. 803	66–3	146	.....
	52–f	105	9
	51–e	.....	.....

Report of General Traveling Libraries.—CONTINUED.

Depositories.	Library No.	Circulation.	No. of readers.
Fitchburg Grange No. 262	40–c	61	25
	58–3	101	25
	64–b	36	16
	9	55	21
	68–b	.....	.....
Flynn Twp., Sanilac Co	10	54	18
	43	14	4
Ford River Taxpayers	61–3	14	4
	52–h	48	17
	66–4	.....	.....
Forest Grange No. 823	4	7	4
	50–i	.....	.....
Fort Brady	61–5	.....	.....
Fowler School Dist., Clinton Co	66–a	95	24
	61–d	104	20
	52–2	.....	.....
Freeland, Northern Reading Club	50–h	67	8
Fremont Center Grange No. 654	10	28	18
Fremont Twp., Sanilac Co	56	207	.....
Fremont Twp., Dist. 9, Sanilac Co	59–g	137	39

Report of General Traveling Libraries.—CONTINUED.

Depositories.	Library No.	Circulation.	No. of readers.
Frenchtown Grange	69–e	137	25
Galien Taxpayers	52–d	64	35
Ganges Grange No. 339	47–f	43	17
	65–b	87	50
	61–h	.....	.....
	56–3	33	13
	68–3	101	46
	67–5	.....	.....
Garfield Grange No. 1106	67–2	85	.....
	61–4	.....	.....
Gaylord Cong'l Sunday School	69–6	.....	.....
Gaylord, County Teachers' Ass'n	68–g	71	28
	70–2	.....	.....
Geddes Village Taxpayers	52–1	122	22
	66–b	179	33
	67–e	98	30
	68–10	113	25
	71–a	.....	.....
Genoa Ladies' Society	20	108	21
	51–a	155	14
Gilead and Bethel Twps., Dist. 1, Branch Co.	26–a	47	15
	56–d	.....	.....
Gilead Grange No. 400	64–3	239	33
	46–a	146	27
	59–e	85	13
	61–h	54	12
	49–d	.....	.....

Report of General Traveling Libraries.—CONTINUED.

Depositories.	Library No.	Circulation.	No. of readers.
Gladwin Co. Taxpayers	47–g	79	21
	8–e	40	16
	64	109	19
	10	72	22
	66–c	182	27
	67–i	.....	.....
Glass Creek Grange No. 425	49–c	39	21
	28	25	19
	66–3	105	27
	6	39	12
	11	.....	.....
Glen Pokagon Club	64	248	10
	52–2	137	14
Goodland Ladies' Aid Society	4–d	36	10
Grand Blanc Cong'l Sunday School	44–e	149	40
	56–c	60	37
	64–f	249	55
	59–4	56	31
	11–b	.....	.....
Grand Blanc Young People's Union	52–i	123	20
Grand Haven M. E. Church	59–f	.....	.....
Grand Marais Life Saving Station	51	10	6
	61–2	20	10
	25–a	28	10
	59–d	.....	.....
Grand Marais Literary Club	8–f	13	4
	47–a	20	5
Grass Lake Grammar School	69–7	.....	.....

Report of General Traveling Libraries.—CONTINUED.

Depositories.	Library No.	Circulation.	No. of readers.
Grawn Taxpayers	65–a–1	83	27
Grayling High School	42–f	120	43
Greendale Twp., Midland Co	49–f	106	16
Green Oak Reading Circle	61–1	14	8
	42–c	83	.....
	52–4	100	41
Gregory Taxpayers	64–e	345	46
	67–4	.....	.....
Grove Grange No. 528	52–g	30	15
	16	31	26
	68–2	156	22
Hadley Dist. Farmers' Club	53–2	131	11
	66–g	271	25
	59–3	173	20
	30	48	30
	61–c	.....	.....
Hagensville Union Life Guards	44–a	58	24
Hamilton Taxpayers	58–5	65	17
	64–d	.....	.....
Hammond Life Saving Station	56–f	23	14
	61–f	33	11
	12	64	17
Hampton Twp., Dist. 1, Bay Co	51–3	31	10
	56–c	61	17
	59–5	71	16
	61–2	.....	.....
Hanover Taxpayers	64–b	330	54
	49–g	192	55

Report of General Traveling Libraries.—CONTINUED.

Depositories.	Library No.	Circulation.	No. of readers.
Harbor Beach Study Class	46–a	33	4
Haring Grange	66–f	.....	.....
Harrison Twp., Dist 1., Macomb Co.	59–f	91	20
Hartwick Twp., Osceola Co., Sunday School	55	45	35
	8–c	93	43
	40–d	48	27
Hawkins' Grange No. 971	4–c	40	16
	52–i	48	26
Helena Grange No. 676	64–i	144	.....
	33–a	60	.....
	61–a	48	.....
	56–5	55	.....
	67–e	58	12
Henderson, Emerson Club	61–g	52	10
Henrietta Twp., Dist. 1, Jackson Co.	37	80	30
Henrietta Twp. Dist. 8, Jackson Co.	53–h	150	34
Hesperia G. I. Literary Club	3	50	7
Hesperia M. I. Literary Club	58–f	111	15
	66–c	156	15
	67–f	71	11
	61–a	117	14
	64–4	.....	.....
Highland & Hartland Farmers' Club	4–f	66	17
Hollywood Grammar-High School Ass'n	52–a	67	.....

Report of General Traveling Libraries.—CONTINUED.

Depositories.	Library No.	Circulation.	No. of readers.
Holt Reading Circle	50–g	63	17
	22	84	22
	65	107	21
	51	32	10
	58–b	97	23
	12	24	7
	61–f	.....	.....
Holton S. & I. Club	59–c	95	16
	51–1	116	17
	61	56	10
	50–k	72	14
	66	.....	.....
Houghton M. E. Sunday School	70–3	.....	.....
Howard City Ladies' Literary Club	68–i	81	13
Howell Farmers' Club	51–h	76	20
Imlay City Taxpayers	25	41	13
Independence Grange No. 275	46–e	89	28
	56–i	72	26
	51–f	114	26
	8–a	.....	.....
Indianfields Farmers' Club	8–a	31	23
Ingham Grange No. 836	53–4	58	16
	56–5	82	23
	59	36	16
	27	44	23
	47–d	59	20
	61–g	.....	.....

Report of General Traveling Libraries.—CONTINUED.

Depositories.	Library No.	Circulation.	No. of readers.
Iosco Grange No. 969	59–1	6	5
	42	.....	.....
	51–3	.....	.....
Juniata Twp., Tuscola Co	59–1	222	34
	52–h	50	17
	64–5	.....	.....
Kalkaska Co. Normal Class	51–k	73	18
Kendall Taxpayers	48–d	72	22
Labranche School Reading Club	7–b	76	.....
	50–k	37	15
Lacey Grange No. 128	46	307	68
Lake Odessa Christian Mayflower Club	66–2	60	24
Lakeside Grange No. 896	64–a	74	23
Lakeview Grange No. 880	52–4	17	11
	50–i	41	9
Lakeview Twp., Montcalm Co	8–d	151	51
Lambertville Taxpayers	51–e	.....	.....
Lansing Logan St. School	8–b	229	71
	63	252	94
	4–g	205	86
	54–a	106	62
	52–1	.....	.....
Lansing Twp., Dist., Benefit Club	58–4	55	18
	61–h	111	18
	64–1	63	14
	67–3	108	15
	68–h	.....	.....
Lansing Y. W. C. A	68–8	.....	.....

Report of General Traveling Libraries.—CONTINUED.

Depositories.	Library No.	Circulation.	No. of readers.
Lapeer Union Club	59–1	.....	.....
Lawrence Twp., Van Buren Co. Library	58–i	156	51
Lawrence Twp., Dist. 3, Van Buren Co. Sunday School	50–2	27	13
Leoni Twp., Dist. 9, Jackson Co	50–c	76	35
	42–a	.....	.....
Levering School	55	125	43
Lewiston Thompson School	49–h	53	14
Liberty Grange (Cement City)	50–a	.....	.....
Liberty Grange (N. Star)	61–a	85	24
	59–4	93	15
	66–h	105	9
	56–f	112	14
	68–3	.....	.....
Lincoln Twp., Osceola Co	59–4	72	16
	65–a–4	99	20
	61–b	81	31
Livingston Grange No. 989	51–3	11	9
Loretto Epworth League	56–c	132	39
	66–d	.....	.....
Luther Grange No. 958	47–c	26	13
Lyon Twp., Dist. 1, Oakland Co	69	111	.....
McBain Taxpayers	53–a	.....	.....
McKinley Twp., Dist. 1, Emmet Co	64–1	90	19
	51–k	117	.....
	58–4	96	.....
Macon Taxpayers	44–f	86	12
	51–j	127	11
Manchester High School	70–4	.....	.....

Report of General Traveling Libraries.—CONTINUED.

Depositories.	Library No.	Circulation.	No. of readers.
Maple Grove School Dist., Arenac Co	50–i	16	16
	44–g	83	37
Mapleton Grange & Duplain W. C. T. U	61–1	.....	.....
Marion Centre Grange No. 956	7–d	65	22
	46–d	14	9
	53–4	.....	.....
Mason Grange No. 265	11–b	59	17
	53–a	43	21
	52–2	21	12
	58–4	39	17
	59–e	.....	.....
Mason Twp., Dist. 1, Arenac Co	51–1	64	27
Mayfield Library Ass'n	39	55	14
Medina Grange No. 277	8–i	39	31
Melita Grange No. 1096	46–c	22	9
Mendon Taxpayers	45–b	159	20
Mesick Taxpayers	50–k	.....	.....
Middleton Taxpayers	56–b	112	34
	39–a	.....	.....
Millbrook Farmers' Club	38	88	17
	56–e	227	15
	64–5	186	15
Millburg School	8–f	125	35
Montcalm Grange No. 318	64–d	82	52
	66–f	95	39
	61–b	81	31
	59–c	69	33
	48–d	.....	.....

Report of General Traveling Libraries.—CONTINUED.

Depositories.	Library No.	Circulation.	No. of readers.
Mount Vernon Grange No. 992	53–5	125	18
	8–i	65	19
Moore's Junction Reading Club	47	162	27
Moscow Community Taxpayers	56–e	51	23
	28	22	16
	47–b	80	24
	61–i	68	25
	52–2	23	16
	58–h	58	19
	64–d	14	9
Munith and vicinity	50–j	40	18
	59–a	42	11
Napoleon Taxpayers	53–b	294	53
	65	201	44
	49–h	260	55
	59–b	253	64
	40–e	255	57
	58–e	276	60
	38	235	51
	44–a	253	55
	56	.....	.....
	60	.....	.....
New Baltimore, County Normal	67–4	219	49
Newberry Fortnightly	71–c	.....	.....
Newport Reading Circle	9–b	20	20
North Branch Epworth League	58–2	71	19

Report of General Traveling Libraries.—CONTINUED.

Depositories.	Library No.	Circulation.	No. of readers.
North Branch Grange No. 952	26–a	109	31
	61–2	97	12
	56–a	196	33
	64–c	.....	.....
North Newfield Reading Club	58–b	.....	.....
North Wales Reading Club	53–c	37	37
North Wheatland Grange No. 843	65–a	82	17
	56–f	77	15
	48–a	66	17
North White Oak Reading Club	58–3	128	34
Norway City Taxpayers	59–d	122	45
	8–f	50	28
Norway Teachers' Reading Club	67–a	122	41
	51	32	10
Norway Twp., Dickinson Co	48–c	112	48
	47–a	130	48
	56–5	.....	.....
Nunda Twp., Dist. 3, Cheboygan Co	54	356	26
	31	86	12
Nunda Twp., Cheboygan Co., Sunday School	59–2	173	37
	20	67	25
	56–2	94	19
	4–c	102	19
	58–4	.....	.....
Ocqueoc River Grange No. 904	58–g	169	21
Okemos Taxpayers	48–a	41	15

Report of General Traveling Libraries.—CONTINUED.

Depositories.	Library No.	Circulation.	No. of readers.
Omena Public Library Ass'n	53–3	48	18
	61–e	33	20
Omer City Taxpayers	48–c	116	27
	64–e	89	25
	66–f	74	13
	67–1	.....	.....
Omer Literary Club	66–d	122	26
	64–i	62	22
Onekama Village Taxpayers	50–2	176	39
	52–g	320	41
	64–i	271	35
	53–3	.....	.....
Ontwa Twp., Cass Co	59–h	78	29
	13	40	22
	51–b	63	32
	65–b	107	36
Otsego Lake Twp., Otsego Co	18–a	8	7
	46–b	22	6
	66–c	.....	.....
Oviatt Taxpayers	42–d	80	26
	4–f	28	20
	52–5	46	23
Owosso Postal Library Ass'n	58–g	20	3
	52	1	.....
Painesdale (Paine Library):			
Baltic Mine	53–c	123	29
	64–h	74	22
	8–h	61	22
	56–4	168	28
	55	106	23

Report of General Traveling Libraries.—CONTINUED.

Depositories.	Library No.	Circulation.	No. of readers.
Painesdale (Paine Library)—Continued.			
Beacon Hill	4–h	81	16
	55	48	15
	57–a	147	33
Challenge Mine	51–e	26	9
Freda	8–h	60	30
	53–c	42	14
	58–d	60	23
Trimountain	64–h	193	44
	57–a	468	50
	4–h	163	30
	8–h	79	42
	53–c	151	61
Palmyra Taxpayers	57–a	160	29
	7–a	63	19
Pearl Grange	53–a	128	34
	64–e	42	29
	58–2	41	21
	49–b	43	8
	66–a	.....	.....
Peck School	65–a–2	306	36
	49–i	168	30
Pennfield Grange No. 85	51–1	18	10
	58–c	35	11
	66–1	53	12
	56–b	.....	.....

Report of General Traveling Libraries.—CONTINUED.

Depositories.	Library No.	Circulation.	No. of readers.
Perry Y. M. C. A. Band	51–a	73	28
	47–h	30	19
	64–3	115	27
	42–b	53	17
	46–e	84	27
	50–h	191	40
Petersburg M. E. Sunday School	50–f	.....	.....
Petoskey Taxpayers	61–a	94	3
	67–g	25	16
	69–c	40	8
	64–5	36	12
Pierport A. O. O. G.	47–b	66	33
	48–f	182	35
	56–c	88	21
	46–b	.....	.....
Pine River Farmers' Club	48–g	41	8
	64–3	84	9
	58–g	88	5
Pine River Reading Circle	60–a	171	39
Pittsfield Stone School House Sunday School	61–f	79	20
	47–f	42	13
	59	70	24
	52	54	18
	50–a	119	28
	69–a	30	16
Pittsfield Union Grange	51–b	24	8
	20	21	21
	56–g	43	15
	40–a	52	18

Report of General Traveling Libraries.—CONTINUED.

Depositories.	Library No.	Circulation.	No. of readers.
Pittsfield Union Sunday School	52–1	55	27
	49–d	52	21
Plainfield Pres'n Sunday School	59–1	118	40
	39–a	45	23
	68–h	219	59
	66–3	.....	.....
Pleasanton Grange No. 557	49–g	37	14
	59–i	21	7
	53–d	36	9
	40–e	.....	.....
Plymouth Library Ass'n	39–a	13	7
Pontiac Y. M. C. A	54–a	46	34
	65–c	44	12
Portage Grange No. 16	7	113	9
Portage and Pavilion Twps., Kalamazoo Co	58–a	76	.....
	40–b	.....	.....
Port Austin A. O. O. G	56–g	199	27
	40–b	141	4
	21	89	32
Porter Twp., Cass Co	51	118	28
	50–a	30	17
	43	63	18
	62	.....	.....
Port Huron, North Park	49–d	133	37
	67	61	18
Portland Grange No. 174	42–a	9	7
Posyville	69–h	262	38

Report of General Traveling Libraries.—CONTINUED.

Depositories.	Library No.	Circulation.	No. of readers.
Pottowattomie Grange No. 722	59–f	60	17
	25	32	14
	66–i	105	21
	49–i	.....	.....
Powers School	40–b	6	2
	34	6	2
	47–g	7	.....
Powers' Taxpayers	53–d	114	6
	46–d	183	.....
	64–4	341	.....
	59–h	320	.....
	58	.....	.....
Prairieville Grange No. 256	1	23	14
	44–c	14	7
	51–k	67	14
	6	43	11
Quincy Grange No. 152	51–f	74	31
	59–2	42	19
	67–5	48	24
Racy Crescent Reading Club	51–e	87	12
	60–a	4	1
Raisin Grange No. 214	26–a	9	6
Ransome Grange No. 181	42–c	57	20
	40–c	56	28
Rapid River Grange No. 909	59–a	22	.....
	61–5	52	.....

Report of General Traveling Libraries.—CONTINUED.

Depositories.	Library No.	Circulation.	No. of readers.
Ray Farmers' Club	50–h	74	32
	51–2	57	29
	52–d	38	22
	58–e	72	32
	65–a–1	.....	.....
Ray Twp., Dist. 1, Macomb Co	57–a	.....	.....
Ray Twp., Dist. 8, Macomb Co	25–a	51	23
Reading Ladies' Library Ass'n	64	45	.....
Red Oak Reading Club	48–b	47	9
Redridge	58–d	85	41
	64–h	88	31
	52–f	.....	.....
Reader Twp., Dist. 1, fl., Missaukee Co	57	86	.....
Remus Lyceum	12	8	8
Rich Excelsior Grange No. 768	53–a	66	21
Richland Twp., Missaukee Co	64–i	90	.....
Richland Twp., Dist. 3, Ogemaw Co	47–a	38	10
Richmond and Riley Farmers' Club and Twentieth Century Lit'y Society	49	303	50
Riley Grange No. 569	52–e	89	26
	49–h	.....	.....
Riverdale Grammar School	11	73	33
	65–b	121	36
	63	175	38
	70	.....	.....
Roaring Brook Ass'n	68–6	40	22
Rogers City Union School	56–g	92	44
	59–1	155	52

Report of General Traveling Libraries.—CONTINUED.

Depositories.	Library No.	Circulation.	No. of readers.
Rome Center Grange No. 295	33	47	34
	38	103	43
	60	90	30
	20	28	22
	66–h	69	25
	59i	.....	.....
Ronald Grange No. 192	53–i	22	12
	64–2	32	.....
	56–i	5	.....
	53	.....	.....
	52–h	.....	.....
Ronald Twp., Dist. 6, Ionia Co	67–f	100	.....
Rose Farmers' Club	51–h	35	7
	11–b	21	8
Roscommon Village Taxpayers	40–c	95	38
	64–b	94	24
Roseburg Taxpayers	56	207	
Rosebush Womans' Club	47–h	54	12
Roxana Hausfrau Club	61	36	20
	56–4	21	21
	53–2	98	28
	50–j	45	10
	67i	74	22
	48–h	.....	.....
Rudyard Twp., Chippewa Co	56–1	80	29

Report of General Traveling Libraries.—CONTINUED.

Depositories.	Library No.	Circulation.	No. of readers.
Saginaw Naval Reading Club	51–g	6	6
	58–5	48	6
	47–f	41	5
	59–e	35	5
	40–c	.....	.....
Sagola Glee & Literary Club	7–d	44	14
St. Clair St. Mary's Church	50–f	3	3
	18	3	2
St. Louis Harmony Arbor A. O. O. G	59–d	28	.....
	53	62	19
	68–d	.....	.....
Salem Taxpayers	50–b	65	14
	45–a	80	22
	51–a	.....	.....
Sand Hill Olympic Society	59–5	.....	.....
Sanilac Center	53–a	179	42
Saugatuck Womans' Club	4–d	19	16
	67	74	19
Sault Ste. Marie County Home	52–i	134	17
	4–h	.....	.....
S. Ste. M., Farmers' Hope Lit'y Soc	45–a	27	15
	42–f	12	6
Sebewa Grange No. 163	59–c	76	38
	48–f	.....	.....
Selma Twp., Dist. 1, Wexford Co	42	37	17
Scofield Grange No. 911	52–i	12	5
	48–e	34	.....
	56–a	111	.....
	64–g	.....	.....

Report of General Traveling Libraries.—CONTINUED.

Depositories.	Library No.	Circulation.	No. of readers.
Sharon Students' Reading Circle	49–a	.....	.....
Sitka Grange	16	22	12
	48–c	.....	.....
Snover Grange No. 853	58–h	37	20
Somerset Center Grange No. 758	42–f	44	11
Somerset Taxpayers	32	104	27
South Bedford Library Club	61–2	188	15
	56–b	173	12
	66–a	129	14
	64–d	188	12
	68–4	.....	.....
Southfield Twp., Oakland Co	52–b	72	12
	49	95	13
	56–b	71	19
	53–g	.....	.....
South Lowell Grange No. 113	3–a	80	16
	61–e	112	21
	58–b	30	17
	51–i	56	11
South Low ll Grange No. 720	8–j	16	11
Speaker School Dist. 1, Sanilac Co	9–b	231	48
	64–h	395	48
Springdale Twp., Manistee Co	49	34	21
	51–c	39	12
Springfield Twp., Oakland Co	53–1	131	11
	44–f	67	16
	40	138	16

Report of General Traveling Libraries.—CONTINUED.

Depositories.	Library No.	Circulation.	No. of readers.
Springport Pope Church	48–i	69	20
	61	194	15
	52–i	.....	.....
Springport Reading Circle of Dist. 3	59–b	94	8
	64–c	136	11
	67–1	65	8
	66–3	35	15
	61–d	.....	.....
Springville Reading Club	56–3	32	.....
	58–b	153	29
	66–c	12	.....
Stalwart Grange No. 1164	24	111	32
	61–4	169	28
	52–b	103	20
	58–a	.....	.....
Standish Taxpayers	16	46	.....
	48–d	96	31
Standish School Comm'r	65–d	42	33
Star City Grange No. 1146	64–d	54	15
	42–d	85	17
Sterling Taxpayers	53–f	338	64
	35	363	83
	48–g	186	62
	64–g	191	36
	40–b	200	74
Stevensville	59–d	254	50
Stittsville Mystic Workers of the World	19	16	13

Report of General Traveling Libraries.—CONTINUED.

Depositories.	Library No.	Circulation.	No. of readers.
Stockbridge Taxpayers	47–d	92	55
	66	142	31
Stony Creek Epworth League	65–c	188	36
	50–g	157	32
	64–a	144	25
	69–b	.....	.....
Stony Creek Grange No. 51	40–d	18	.....
	52–3	30	18
	30–a	26	17
Sunfield Twp., Eaton Co., Epworth League	7–e	28	17
Superior Twp., Washtenaw Co	68–5	.....	.....
Swartz Creek Public Schools	50–2	10	10
	51–b	59	23
Sylvan Grange No. 393	1–a	13	.....
	48–b	38	14
Sylvan Twp., Washtenaw Co	64–c	258	47
	56–2	252	64
	65–a–3	194	45
Tallmadge Grange	64–e	50	17
	59–3	119	22
	61–1	52	5
	68–1	200	30
	67–f	.....	.....
Tawas City Library	65–a–4	200	71
	40–d	229	88
	52–3	139	58
Temperance Taxpayers	66–b	.....	.....

Report of General Traveling Libraries.—CONTINUED.

Depositories.	Library No.	Circulation.	No. of readers.
Thornapple Farmers' Club	8–c	60	16
	48	65	23
Tipton Grange No. 165	52–f	81	34
	42–e	52	19
	61–3	.....	.....
Torch Lake Twp., Houghton Co	52–b	111	25
	59–h	26	9
	11	29	19
	53–f	.....	.....
Traverse City New We-Que-Tong Club	50–h	70	26
	33–a	35	21
	58–f	.....	.....
Trent Grange No. 372	48–i	62	22
Triumph Grange	62–a	44	17
	66–2	57	23
	65–d	22	14
	69–5	.....	.....
Troy Grange No. 1166	39–c	24	4
Twelve Corners' Grange No. 700	58–3	76	29
	56–1	116	28
	67–b	74	23
Twining Reading Club	44–b	108	6
	48–h	85	6
Tyron Twp., Dist. 3, Kent Co	52–h	30	30
Unadilla Christian Endeavor Society	30–a	87	42
	50–b	67	28
	56–5	91	27
	58–5	57	37
	53–4	.....	.....

Report of General Traveling Libraries.—CONTINUED.

Depositories.	Library No.	Circulation.	No. of readers.
Union Grange No. 69	61–b	159	25
	64–4	106	15
	66–d	85	10
Union Grange No. 97	56–5	6	3
Valentine Grange	46–a	51	19
	51–b	39	12
	44–g	17	7
	4–b	43	13
	1–a	.....	.....
Valley Home Grange No. 1139	51–i	28	28
Vanderbilt Grange No. 682	59–4	78	17
	58–h	89	11
	67–b	62	20
	53–c	135	32
	51–f	.....	.....
Vanderbilt Village Taxpayers	55–a	119	.....
Vermontville Citizens	50–g	45	13
	59–a	60	11
	66–f	16	6
	52–3	.....	.....
Vermontville Grange No. 625	18–a	43	12
	48–b	86	17
	65–a–1	122	25
	53–2	172	18
	64–f	.....	.....

Report of General Traveling Libraries.—CONTINUED.

Depositories.	Library No.	Circulation.	No. of readers.
Vermontville Twp., Eaton Co.	42–d	16	16
	66–f	34	15
	34	15	15
	67–1	64	14
	39–c	25	14
	68–b	88	17
	46	42	15
	7–d	.....	.....
Vernon Taxpayers	68–8	245	51
Victoria Schools	47–i	64	46
	58–c	47	21
	32	113	33
	65–a–5	286	51
	42–a	119	.....
Wacousta W. C. T. U.	48–f	98	43
	8–d	106	36
	52–3	109	30
	3	.....	.....
Wakefield Public Schools	1	75	24
	58–2	80	24
	40	131	40
	57–a	158	40
	45	105	70
	69–f	195	70
Wait Library Society	50–i	45	25
	4	.....	.....
Walled Lake Farmers' Club	61–4	57	17
	48–h	83	17
	67–b	.....	.....

Report of General Traveling Libraries.—CONTINUED.

Depositories.	Library No.	Circulation.	No. of readers.
Waterford Community	52–3	35	29
	42–b	25	18
	49–c	44	22
	61–f	36	14
	69–2	.....	.....
Waverly Grange No. 36	49–b	23	8
	58–e	92	25
	64–3	96	29
	4–f	.....	.....
Webster Farmers' Club (Dexter)	56–d	28	27
	50–e	52	24
	59–b	.....	.....
West Cambridge Reading Club	53–e	70	25
	58–f	15	3
West Neebish Circle	67	90	25
	56–f	.....	.....
West Penfield Reading Club	39–c	17	14
	7–a	59	14
	23	50	14
West Windsor Reading Circle	61–g	76	18
Wheatland Twp., Sanilac Co	61–h	12	2
	59	5	4
	44–c	20	7
	32–a	5	4
	18–a	6	1
	42–e	58	6
	58–c	.....	.....

Report of General Traveling Libraries.—CONTINUED.

Depositories.	Library No.	Circulation.	No. of readers.
White Lake Farmers' Club	37	86	16
	53–2	136	32
	66–5	207	31
	67–e	122	26
	45	62	22
	39	55	22
	8–e	130	26
	68–f	.....	.....
Whitney Twp., Dist. 5, Arenac Co	52–e	134	30
Wilcox Twp., Dist. 1, Newaygo Co	48	217	39
	69–9	283	65
Wilmont Twp., Tuscola Co	68–c	225	39
Wilson Taxpayers	49–e	29	9
	59–f	26	17
Windsor Twp., Dist. 8, Eaton Co	69–5	174	23
Windsor and Fairhaven Twps., Huron Co	4–d	200	35
	36	126	26
Winterfield Twp., Clare Co	52–5	24	17
	59–c	103	20
Wisner Reading Club	52–2	.....	.....
Wixom Taxpayers	8–d	29	10
	49–f	.....	.....
Woodhull & Scioto Farmers' Club	53–h	48	16
Worth Twp., Sanilac Co	56–d	118	15
York Grange No. 786	39–a	79	20
	53–g	93	19
	2	77	19
	46–c	95	14

Report of General Traveling Libraries.—CONCLUDED.

Depositories.	Library No.	Circulation.	No. of readers.
Ypsilanti Grange No. 56	51–g	21	20
Ypsilanti Twp., Washtenaw Co	56–h	41	2
	61–b	72	.....
	58	40	.....
	66–4	37	15
	67–3	.....	.....
Total	1,037	80,172	18,631

REPORT OF SPECIAL LIBRARIES—1904–1906.

Name of club.	Subject.	Circulation.	No. of readers.
Adrian Woman's Club	Italy	76	30
	Eng. Lit	63	21
Albion Review Club	Italy	25	9
	Literature	19	15
Albion E. L. T. Club	Miscellaneous	31	26
Algonac Athene Club	Miscellaneous	69	15
	Miscellaneous	25	7
Allegan Woman's History Class		52	18
	German history	88	24
Alma Bible Class			
	Biblical literature		
Almont Woman's Literary Club	Japan, China, Russia		
	Shakespeare		
Ann Arbor Public Library		54	10
Ashley Reading Club			
	Roman history		
Battle Creek Woman's Club	U. S. history	16	9
	South America	16	7
Benton Harbor Daughters of Ossoli	Eng. Lit	26	
Big Rapids Woman's Club		40	18
	Eng. novelists	16	3

Report of Special Libraries, 1904-1906.—CONTINUED.

Name of club.	Subject.	Circulation.	No. of readers.
Birmingham Ladies' Literary Club		54	
Caro Wixson Club	Japan	26	1
	Japan	22	
Cass City Literary Club	France	38	8
	France	14	4
Cassopolis Woman's Club	Holland		
	Miscellaneous	22	13
Clare Study Club			
	China	40	17
Charlotte Century Club		107	25
		21	21
Constantine Woman's Club			
	China	114	8
Corunna Woman's Club	French art and history	40	14
	English history	45	34
Corunna Friday Afternoon Club		19	
	Amer. lit	34	15
Dearborn Woman's Club			
	English history	8	7
Decatur Every Tuesday club			
	Iceland, Ireland	21	21
Detroit Y. M. C. A			
	German		
Durand Woman's Club			
	Amer. Lit	12	2
Edwardsburg Monday Evening Club	Germany	62	12
	Amer. Lit	55	19
Elk Rapids Sorosis Club		55	27

Report of Special Libraries, 1904–1906.—CONTINUED.

Name of club.	Subject.	Circulation.	No. of readers.
Escanaba Art Club	.....	.....	.....
	Holland	19	19
Farmington Literary Club	Eng. Lit	37	12
	Eng. Lit	26	13
Fennville Carlton Club	.....	18	4
Fennville Twentieth Century Club	.....	32	10
	.....	23	8
Flint Columbian Club	Europe	12	12
	Japan	31	6
Flint Travellers' Club	.....	.....	.....
	Africa	54	9
Fremont Woman's Club	.....	4	.....
	Miscellaneous	8	.....
Galien Friday Club	Amer. Lit	127	.....
	Amer. travel	44	11
Grand Blanc Open Eye Club	.....	.....	.....
Grand Haven Woman's Club	.....	.....	.....
	Miscellaneous	85	20
Grand Ledge A. B. C. Club	.....	.....	.....
	Japan	42	19
Greenville Hypatia Club	.....	105	14
	Lit. and Lace	110	11
Hancock Wednesday Club	.....	.....	.....
	Italian history	27	12
Hancock Home Study Club	Russia	58	22
	Russia	27	12
Harbor Beach History Club	.....	.....	.....
	Russia	8	.....

Report of Special Libraries, 1904-1906.—CONTINUED.

Name of club.	Subject.	Circulation.	No. of readers.
Hastings Womans' Club	.....	.....	.....
	Switzerland	9	.....
Hillsdale Woman's Club	.....	41	.....
	Eng. drama	47	.....
Holland Woman's Club	.....	125	37
	French history	47	27
Houghton Woman's club	.....	35	.....
	Italy	51	13
Howell Woman's Club	.....	49	29
	U. S.	47	20
Hunters' Creek Literary Club	.....	87	13
	Miscellaneous	20	10
Ionia Woman's Club	.....	33	19
	Norway and Sweden	66	16
Jackson Tuesday Club	.....	.....	.....
	Philosophy	.....	.....
Lapeer Home Circle	.....	94	23
	Eng. Lit.	70	20
Lapeer Tuesday Club	.....	93	14
	Amer. Lit.	40	10
Manistee Art History Club	.....	48	4
	European travel	14	.....
Manistee Public Library	.....	.....	.....
	Swedish travel	.....	.....
Marine City Riverside Club	.....	.....	.....
	Miscellaneous	112	14
Marine City Study Club	.....	130	13
	Shakespeare	112	14

Report of Special Libraries, 1904-1906.—CONTINUED.

Name of club.	Subject.	Circulation.	No. of readers.
Mason Tourist Club		17	16
	Mexico and Misc	19	19
Mich. Agricultural College		42	
	Railroads	5	4
Monroe Friends in Council		34	12
	Modern Greece	20	
Mt. Pleasant Woman's Club	Education		
Newberry Study Club			
	Amer. art	34	55
Niles Historical Club		59	23
	Japan	76	
Niles Monday Reading Club		45	14
Norway Study Club		65	9
	French and German	49	
Owosso High School			
	Sociology	40	10
Owosso Woman's Club		72	
	U. S.	45	
Petoskey Business Men's Class		9	4
Petoskey Domestic Science			
	Domestic science		
Petoskey Art Study			
	English history	27	14
Petoskey Shakespeare Club	Shakespeare	14	
	Shakespeare	61	
Plymouth Woman's Club	Lit. Art	16	
Pontiac Research Club		96	19
	Eng. Lit	85	17

Report of Special Libraries, 1904–1906.—CONTINUED.

Name of club.	Subject.	Circulation.	No. of readers.
Pontiac Woman's Club	.....	33	18
Richmond K. E. K. Club	.....	.....	.....
	France	52	10
Rockford Tuesday Club	.....	53	17
	Russia	31	15
Romeo Art Circle	.....	.....	.....
	Art	121	13
Romeo Book Club	.....	58	17
	U. S. History	35	15
Romeo Monday Club	.....	152	32
	Holland	184	24
Romeo Literary Club	.....	.....	.....
	U. S. history	18	6
Royal Oak Woman's Club	.....	.....	.....
	Russia	44	16
Saginaw Art Club	.....	33	14
	Italian Art	47	25
Saginaw Reading Club	.....	17	14
	Africa	50	21
St. Clair History Class	.....	79	23
	France	91	18
St. Johns' Literary Club	.....	102	25
	France and Austria	85	28
Sault Ste. Marie Woman's Reading Club	.....	23	20
	Miscellaneous	10	.....
Schoolcraft Woman's Club	.....	41	18
	South Amer	40	13

Report of Special Libraries, 1904-1906.—CONCLUDED.

Name of club.	Subject.	Circulation.	No. of readers.
Shelby Literary Club	.....	8	4
	Greece	13	12
Utica Tuesday Club	.....	60	.....
	Mexico and Amer. Lit.	115	.....
Vermontville History Club	U. S. history	53	12
Williamston Woman's Club	.....	27	20
	Miscellaneous	17	11
Total	167	6,314	1,630

REPORT

OF THE

STATE LIBRARIAN

OF THE

STATE OF MICHIGAN

FOR THE

YEARS JUNE 30, 1906, TO JULY 1, 1908

BY AUTHORITY

LANSING, MICHIGAN
WYNKOOP HALLENBECK CRAWFORD COMPANY, STATE PRINTERS
1908

REPORT.

OFFICE OF STATE LIBRARIAN,
Lansing, July 1, 1908.

To the Legislature of the State of Michigan:

I have the honor to present for your consideration the biennial report of the transactions of this department for the period beginning July 1, 1906, and ending June 30, 1908.

FINANCIAL STATEMENT.

To balance of appropriations June 30, 1906:		
Reference and traveling libraries	$293 16	
To appropriations 1906-1908:		
Reference and traveling libraries	25,500 00	
Traveling library fees	1,051 99	
State library fines	31 00	
Reference and traveling library books returned	590 20	
		$27,466 35
By disbursements:		
Reference and traveling libraries		27,050 60
Balance on hand June 30, 1908		$415 75

BOOKS ADDED TO THE STATE LIBRARY.

General department	5,515	
Law department	1,216	
Documentary department	2,519	
Traveling libraries	4,600	
Total		13,850

DOCUMENTS RECEIVED FROM THE STATE.

State documents	31,642	
Michigan reports	4,550	
Total		36,192

DOCUMENTS DISTRIBUTED BY THE STATE LIBRARY.

State libraries	8,775	
Associate libraries	8,550	
Miscellaneous	5,420	
Total		22,745
Books received in shipping department	167,761	
Books shipped	101,551	
Total		269,312

Respectfully submitted,
MARY C. SPENCER,
State Librarian.

AGRICULTURAL DEPARTMENT—*Continued.*

Organization and work of experiment station's office, pamphlet..... 1
Record, vol. 17, Nos. 9-12; vol. 18, Nos. 1-12; vol. 19, Nos. 1-8, 1906-1908, unbound 24
Subject index to vols. 17, 18, unbound..... 2
Organization work and publications of irrigation investigation to April 11, 1908, pamphlet..... 1
Work and publications of drainage investigations, January, 1908, pamphlet 1
Alaska experiment station, bulletin Nos. 3, pamphlet..... 1
Report, 1906, pamphlet 1
Hawaii experiment station, bulletins Nos. 12, 15, pamphlets..... 2
Report, 1906, 1907, unbound 2
Porto Rico experiment station, bulletins 6, 7..... 2
Circular No. 6 1
Report, 1906, 1907, pamphlets 2
Forest service, application for classification and listing of agricultural lands in forest reserves, under act of June 1, 1906 (form 969), pamphlet 1
Bulletins Nos. 58, 69-74, 77..... 8
Circulars Nos. 21, 22 (5th ed. rev.), 23, 36 (3d ed. rev.), 34, 39, 112, 134, 136, 149, pamphlets 22
Classified list of publications available for distribution, April 1, March 1, July 30, October 1, November 1, 1907; January 1, February 5, March 1, 1908 1
Craft, O. R., progress of forestry in 1905, pamphlet..... 1
Directions and specifications for building telephone lines on national forests, pamphlet 1
Field program for March, August, 1906; February, December, 1907; February-May, 1908 9
Forest planting leaflet, Nos. 12, 14-24, pamphlets..... 12
Circulars Nos. 59, 60, 64, 65, 66, pamphlets..... 6
How to transplant forest trees, pamphlet..... 1
Grinnell, H., prolonging the life of telephone poles, pamphlet..... 1
Information regarding employment on the national forests, pamphlet. 1
Location, date of latest publication, and area of national forests in the United States, Alaska and Porto Rico, pamphlet..... 1
Peters, J. G., waste in logging southern pine, pamphlet..... 1
Regulations, etc., for the use of national forest reserves, issued 1907.. 1
Sherrard, T. H., national forests and the lumber supply (reprint from year book of department of agriculture, 1906)..... 1
Sterling, E. A., how to grow young trees for forest planting, pamphlet 1
Silvical leaflets Nos. 3-14, pamphlets..... 14
Use book, 1906 1
Wholesale lumber prices, 1886-1908 (sheet)..... 1
Library department, bulletins Nos. 59-66, accessions to department library, 1906-1907, pamphlets 8
Plant industry bureau, bulletins Nos. 27, 92-99, 100 (parts 4, 5, 8), 101, 102 (parts 1-7), 103-111 (parts 1-5), 112-120, 121 (parts 1-6), 123-125, 131 (parts 1-4), 137 52
Circulars 1-5, 7, 8..... 7
Field instructions for farmers' cooperation demonstration work, pamphlet 1
List of bulletins issued January 16, 1907, pamphlet..... 1
Report No. 78, an enemy of the cotton ball weevil, pamphlet..... 1
Seed and plant introduction and distribution.....
Brief cultural directions for tobacco, pamphlet..... 1
Distribution of cotton seed in 1907, 1908, pamphlets..... 2
Distribution of Rusk citrange in 1907, pamphlet..... 1
Distribution of the Morton citrange in 1907, pamphlet..... 1
Distribution of the Willits citrange in 1907, pamphlet..... 1
Starting a seedling date orchard, pamphlet..... 1
Publications division, bulletin No. 3 (2d rev.), historical sketch of United States department of agriculture, etc., unbound 1

AGRICULTURAL DEPARTMENT—*Continued.*

Circulars Nos. 1-5, pamphlets 5

Monthly list of publications, May-December, 1906; January-December, 1907; January, February, March (in one), April, 1908, pamphlets. 23

Public roads division, bulletins Nos. 27-32, unbound..... 6

Circulars Nos. 43, 46-89, pamphlets 45

Secretary's office, circulars Nos. 15, 18-20, 21 (rev.), 23, 24, 26, pamphlets 8

Estimates of expenditures for the department of agriculture, 1909, unbound 1

Farmers' bulletins Nos. 52, 63 (rev.), 85, 93, 104, 112, 113, 127 (2d rev.), 128, 205 (rev.), 254-327, pamphlets..... 84

Report, 85, 1907, unbound 1

Report on southern Appalachian and White mountain watersheds, 1907-1908, pamphlet 1

Year book of the department of agriculture, 1906..... 1

Soils bureau, authorizations, March 12, 1907, pamphlet..... 1

Bulletins Nos. 33-51, unbound 19

Statistics bureau, bulletins Nos. 42-50, 52-58, 63, 65, 68, 69, unbound.... 20

Crop reporter, vol. 8, Nos. 2-8, June-December, 1906; vol. 9, Nos. 1-12, January-December, 1907; vol. 10, Nos. 1-5, January-May, 1908, pamphlets 24

Weather bureau, bulletin Q (lettered series), Henry, A. J., climatology of the United States (2 copies, 1 unbound)..... 2

Climatological service, Arizona section, report, November, 1906, pamphlet 1

Michigan section, report, January-December, 1906, 1907; January-May, 1908, pamphlets 29

Annual summary, 1906-1907, pamphlets 2

Ohio section, report, May-December, 1906; January-December, 1907; January-May, 1908, pamphlets 25

Annual summary, 1906, 1907, pamphlets..... 2

Oregon section, report, April-December, 1906; January-December, 1907; January-June, 1908, pamphlets 21

Annual summary, 1906, 1907, pamphlets..... 2

Meteorological chart of the Great Lakes, Nos. 1, 2, 1906; No. 1, 1907.. 3

Summary, 1906, pamphlet 1

Monthly weather review, vol. 34, Nos. 7-12, 1906; vol. 35, Nos. 1-12, 1907; vol. 36, Nos. 1-4, 1908, pamphlets..... 22

Annual summary, 1906, pamphlet..... 1

AMERICAN REPUBLICS BUREAU.

Transactions of 29th international sanitary convention of American republics, Washington, D. C., 1905, unbound..... 1

CIVIL SERVICE COMMISSION.

Civil service act, rules and executive orders, 1906 (form 302), unbound 1

Information for applicants for railway mail clerk examination, January, 1908 (form 1407), pamphlet..... 1

Information for applicants for stenographer and typewriter examination (form 1427), pamphlet 1

Manual of examinations revised to January, 1907, 1908, pamphlets.. 2

Instructions to applicants, 5th United States civil service district, headquarters at Atlanta, Georgia, February, 1908 (form 1372), pamphlet 1

Instructions to applicants, 3d United States civil service district, headquarters at Philadelphia, Pennsylvania, pamphlet..... 1

Instructions to applicants, 9th United States civil service district, headquarters at Louisville, Missouri, pamphlet..... 1

COMMERCE AND LABOR DEPARTMENT.

Census bureau, bulletins Nos. 39, 41-94, pamphlets..... 55

Commercial relations of United States with foreign countries, 1906.... 1

Contents of bulletins Nos. 21-30, 31-40, 41-50, 51-60, 61-70, pamphlets. 5

Instructions to clerks, statistics of divorce, etc., pamphlet..... 1

Legal importance of registration of births and deaths, pamphlet.... 1

Modes of statement of cause of death and duration of illness on certificate of death, unbound 1

COMMERCE AND LABOR DEPARTMENT—*Continued.*

Mortality statistics, report, 1905, 1906 2
Publications of 10th and 12th censuses and permanent bureau, pamphlet 1
Special reports, the blind and deaf, insane and feeble-minded in hospitals and institutions, 1904, unbound 1
Manufactures, parts 1, 2, 3 3
Mortality, 1900-1904, unbound 1
Paupers in almshouses, 1904, unbound 1
Supplementary analysis, 12th census 1
Telephones and telegraphs, 1902, unbound 1
Wealth, debt and taxation 1
Coast and geodetic survey, bulletin No. 36, table of depths for channels and harbors, unbound 1
List of publications available for distribution May 1, 1908, pamphlet.. 1
Notice to mariners, Nos. 356-359, 1907, pamphlets 4
Tide tables, Atlantic coast of United States; Pacific coast of United States, unbound 2
United States coast pilot, Atlantic coast, parts 1, 2 (in one supplement to 2d ed.), 4, 6-8 5
Yates, C. C., survey of oyster bars, Anne Crundel Co., Maryland, unbound 1
Corporation bureau, interstate commerce law as changed by act of June 29, 1906 1
Fisheries bureau, commercial fisheries of Cuba in 1904 1
Culture of the Montana grayling, pamphlet 1
Distribution of fish and fish eggs during 1907, unbound 1
Distribution of food fishes during 1905, 1906, unbound 2
Dredging and hydographic records of the United States steamer Albatross for 1905, 1906, unbound 1
Fisheries of Alaska in 1905, 1906, unbound 2
List of publications available for distribution January, 1908, unbound 1
Some observations on salmon and trout in Alaska, unbound 1
Statistics of fisheries of the middle Atlantic states, 1904, unbound.... 1
Statistics of the New England states, 1905, unbound 1
Survey of oyster bottoms in Matagorda Bay, Texas, unbound 1
Utilized fishes and their relation to fishing industries, unbound 1
Immigration and naturalization bureau, direction of courts having jurisdiction in naturalization proceedings (1st ed.), unbound 1
Information for immigrants concerning the United States, etc., pamphlet 1
Immigration laws and regulations, 1906, 1907, pamphlets 2
List of foreign countries and their rulers (3d ed. rev.) 1
Naturalization laws and regulations, September 23, 1907, pamphlet.... 1
Report of chief of naturalization, 1907, pamphlet 1
Treaty laws and regulations governing the admission of Chinese, July, 1907 1
Labor bureau, bulletins Nos. 64-73, unbound 10
Commissioner of labor, report, 1905, 1906 2
Special report, 1905; coal mine labor in Europe 1
Laws relating to the employment of women and children in the United States, July, 1907, unbound 1
Lighthouse board, laws relative to lighthouse establishment, 1906-1907, unbound 1
Lighthouse establishment regulating for lighting bridges and navigable rivers, 1907, pamphlet 1
List of lights and fog signals on the Atlantic and gulf coasts of the United States, 1907, unbound 1
Report, 1905-1906, 1906-1907, unbound 2
Ross, A., report on the use of acetylene gas by the Canadian government, as an illumination for aids to navigation, pamphlet..... 1
Manufactures bureau, Berrill, H. R., report on trade conditions in Australia, pamphlet 1
Clark, W. A. G., cotton fabrics in British West Indies and the Philippines, unbound 1

CONGRESS—*Continued.*

vol. 109, No. 458, field operation of bureau of soils, 6th report, 1904 (53 maps in case) 5

Fifty-ninth congress, 1st session, 1905-1906.

Congressional record, vol. 40, parts 1-10 (2 copies each) 20

Index to vol. 40, parts 1-10 (2 copies) 2

House documents, vol. 1, president's message and foreign relations, 1905; vols. 2-15, No. 2, war department reports, 1905, vol. 1, secretary, chief of staff, etc.; vol. 2, armament transportation supply; vol. 3, division and department committees; vol. 4, military schools and colleges; vols. 5-7, engineers, part 1-3; vol. 8, engineers' supplement Mississippi river commission; vol. 9, ordnance; vols. 10-13, 6th report of Philippine commission, parts 1-4; vol. 14, acts of Philippine commission; vol. 16, No. 3, navy department reports, 1905; vol. 17, postoffice department reports, 1905; vols. 18-24, No. 5, reports of interior department, 1905, secretary, bureau officers, etc., Indian affairs, parts 1, 2, governors of territories, etc., geological survey, 20th report, education bureau; vols. 1, 2; vol. 25, No. 6, department of agriculture, reports, 1905; vol. 26, No. 7, commerce and labor department, reports, 1905; vol. 27, No. 8, District of Columbia, report, 1905, vol. 1, commissioner and miscellaneous, vol. 2, engineer department, vol. 3, health department; vol. 28, No. 8, District of Columbia report vol. 4, education board, vol. 5, 2 parts, insurance department, calendar year, 1904; vol. 29, No. 9, secretary of treasury department, report, 1905; vol. 30, No. 10, report of attorney general, 1905; vol. 31, No. 11, report of comptroller of currency, 1905; vol. 32, Nos. 12, 55, 278, 861, estimates of appropriations, 1907, receipts and expenditures, 1905, deficiency estimates, supplemental deficiency estimates; vol. 33, No. 13, foreign commerce and navigation, 1905; vol. 34, No. 14, navigation bureau, commerce and labor department, report, 1905; vols. 35-37, No. 15, parts 1-3, 4-6, 7-12, monthly summary of commerce and finance, July, 1905-June, 1906; vol. 38, No. 16, 37th report of merchant vessels; vol. 39, No. 17, coast and geodetic survey, report, 1905; vol. 40, No. 18, librarian of congress, report, 1905; vol. 41, Nos. 19, 20, precious metals, 1904, internal revenue office report, 1905; vol. 42, No. 21, mineral resources, 1904; vol. 43, No. 22, tests of metals, 1905; vol. 44, Nos. 23-82, except Nos. 41, 55, 81, miscellaneous; vol. 45, Nos. 83-194, except Nos. 84, 86, 87, 164-166, miscellaneous; vol. 46, Nos. 208-378, except Nos. 231-233, 263-278, 320-341, miscellaneous; vol. 47, Nos. 379-506, except Nos. 406, 425, 448, 456, 469, 474, 488-493; vol. 48, Nos. 507, 591, except Nos. 513-524, 551-556, 3d report of commissioner of labor in Hawaii, 1905; miscellaneous; vol. 49, Nos. 593-723, except Nos. 619, 651, 665, 690, miscellaneous; vol. 50, Nos. 724-918, except Nos. 743-762, 804, 812, 824-839, 842, 843, 879, 892, 906, miscellaneous; vol. 51, No. 44, civil service commission, 22d report, 1905; vol. 52, Nos. 81, 84, national soldiers' home, report, 1905; vol. 53, No. 86, regulation service, 4th report, 1905; vol. 54, No. 87, house manual; vol. 55, Nos. 164, 165, special consular reports, vols. 37, 38; vols. 56-59, Nos. 513-515, 516-518, 519-521, 522-524, monthly consular and trade reports, April-December, 1906; vol. 60, Nos. 166, 927, 928, ethnology bureau bulletins, Nos. 29, 31, 32; vols. 61, 62, No. 926, ethnology bureau, bulletins, No. 30, handbook of American Indians, parts 1, 2; vol. 63, No. 195, interstate commerce commission, report, 1905; vols. 64-72, Nos. 196-201, 488-489, 490 (parts 1-3), 491, 493, 919, 920, 921, 922, geological survey, professional papers, Nos. 40-47, 48 (parts 1-3), 49-55; vols. 73-78, Nos. 202-206, 207, 469, 824-828, 829-833, 834-839, 931-938, geological survey bulletins, Nos. 269-273, 274, 275-280, 281-285, 286-291, 292-299; vols. 79-82, Nos. 231-233, 551-554, 555, 556, 743-748, 749-756, 757-762, water supply and irrigation papers, Nos. 157-178; vol. 83, No. 263, report on the survey of Des Plaines and Illinois rivers; vol. 84, No. 320, public health and marine hos-

REPORT

OF THE

STATE LIBRARIAN

OF THE

STATE OF MICHIGAN

FOR THE

YEARS JUNE 30, 1906, TO JULY 1, 1908

BY AUTHORITY

LANSING, MICHIGAN
WYNKOOP HALLENBECK CRAWFORD COMPANY, STATE PRINTERS
1908

REPORT.

OFFICE OF STATE LIBRARIAN,
Lansing, July 1, 1908.

To the Legislature of the State of Michigan:

I have the honor to present for your consideration the biennial report of the transactions of this department for the period beginning July 1, 1906, and ending June 30, 1908.

FINANCIAL STATEMENT.

To balance of appropriations June 30, 1906:		
Reference and traveling libraries	$293 16	
To appropriations 1906-1908:		
Reference and traveling libraries	25,500 00	
Traveling library fees	1,051 99	
State library fines	31 00	
Reference and traveling library books returned	590 20	
		$27,466 35
By disbursements:		
Reference and traveling libraries		27,050 60
Balance on hand June 30, 1908		$415 75

BOOKS ADDED TO THE STATE LIBRARY.

General department	5,515	
Law department	1,216	
Documentary department	2,519	
Traveling libraries	4,600	
Total		13,850

DOCUMENTS RECEIVED FROM THE STATE.

State documents	31,642	
Michigan reports	4,550	
Total		36,192

DOCUMENTS DISTRIBUTED BY THE STATE LIBRARY.

State libraries	8,775	
Associate libraries	8,550	
Miscellaneous	5,420	
Total		22,745
Books received in shipping department	167,761	
Books shipped	101,551	
Total		269,312

Respectfully submitted,
MARY C. SPENCER,
State Librarian.

UNITED STATES DOCUMENTS RECEIVED.

AGRICULTURAL DEPARTMENT.

Animal industry bureau, bulletin, No. 39, parts 11-19, 83-104, 106, unbound 29
Circulars, Nos. 23 (2d rev.), 31 (2d rev.), 84-87, 89, 95-119, 126, 127, 129, 131, 132, pamphlets 37
Animal husbandry office, notes regarding interstate movement of horses affected with glanders, pamphlet 1
Board of food and drug inspection, meat inspection directory by numbers and statistics, January 9, 1908, pamphlet 1
Meat inspection rulings, 2-A, pamphlet 1
Dairy division, outline of work of, pamphlet 1
Instructions concerning trade labels under the meat law and regulations, pamphlet 1
Order Nos. 136-140, 142-144, 146-151, pamphlets 14
Amendment No. 7, to order, 130; No. 8, to order, 125; Nos. 16, 17, to order, 130, pamphlets 4
Amendment Nos. 4, 5, 9, to rule 1, revision 1; Nos. 1, 2, to rule 2, revision 1, pamphlets 5
Biological survey, bulletins Nos. 25-32, pamphlets 8
Circulars Nos. 54-63, pamphlets 10
Chemistry bureau, bulletins Nos. 69 (part 2 rev.), 84; (parts 2, 3), 93-111, 112; (parts 1, 2), 113, unbound 24
Circulars Nos. 12, 14, 16 (rev.); 26, 28-38, 53, pamphlets 16
Food inspection decisions, 40-43, 44-45, 46 (amended), 46-48, 49-53, 54-59, 60-64, 65, 66-68, 69, 70-72, 73, 74, 75, 76, 77, 78, 79, 80, 81, 82, 83, 84, 85, 86, 87, 88, 89, 90, 91, 92, pamphlets 31
Purity of food products, 1906, pamphlet 1
Entomology bureau, bulletins Nos. 55-57, 58 (parts 1-3), 59-62, 63 (parts 1-7), 64 (parts 1-5), 65, 66, 66 (parts 1-3), 67, 68 (parts 1, 567), 69-74, 75 (parts 1, 2), unbound 40
Circulars Nos. 36-37 (2d ed. rev.), 3, 4, 10, 13, 19, 43, 60, 65, 71 (rev), 75-98, 101, 102, pamphlets 38
Technical series, 12 (parts 1-5), 13, 14, 16 (part 1), pamphlets 8
Experiment stations office, bulletins Nos. 166-196, 198, 199, unbound 33
Card index of experiment station literature, pamphlet 1
Circulars Nos. 34, 46, 51 (rev.), 64, 65, 66, 67, 68 (rev.), 69-77, pamphlets 17
Development of agricultural education, pamphlet 1
Development of engineering education in land-grant colleges, pamphlet 1
Experiment station work, vol. 2, Nos. 1-6, 18-20; vol. 3, Nos. 1-5, pamphlets 9
Farmers' institutes lectures, Nos. 7-9, pamphlets 3
List of institutions in the United States giving instruction in agriculture, 1907, pamphlet 1
List of publications on agricultural education, March, 1906; May, October, 1907, pamphlets 3
List of publications on drainage and irrigation, May, 1907, pamphlet 1
List of publications on the food and nutrition of man, October 15, 1907, pamphlet 1
List of station publications received May-December, 1906; February March, April, June, 1907; January, 1908, pamphlets 16

AGRICULTURAL DEPARTMENT—*Continued.*

Organization and work of experiment station's office, pamphlet..... 1
Record, vol. 17, Nos. 9-12; vol. 18, Nos. 1-12; vol. 19, Nos. 1-8, 1906-1908, unbound 24
Subject index to vols. 17, 18, unbound..... 2
Organization work and publications of irrigation investigation to April 11, 1908, pamphlet..... 1
Work and publications of drainage investigations, January, 1908, pamphlet 1
Alaska experiment station, bulletin Nos. 3, pamphlet..... 1
Report, 1906, pamphlet 1
Hawaii experiment station, bulletins Nos. 12, 15, pamphlets..... 2
Report, 1906, 1907, unbound 2
Porto Rico experiment station, bulletins 6, 7..... 2
Circular No. 6 1
Report, 1906, 1907, pamphlets 2
Forest service, application for classification and listing of agricultural lands in forest reserves, under act of June 1, 1906 (form 969), pamphlet 1
Bulletins Nos. 58, 69-74, 77..... 8
Circulars Nos. 21, 22 (5th ed. rev.), 23, 36 (3d ed. rev.), 34, 39, 112, 134, 136, 149, pamphlets 22
Classified list of publications available for distribution, April 1, March 1, July 30, October 1, November 1, 1907; January 1, February 5, March 1, 1908 1
Craft, O. R., progress of forestry in 1905, pamphlet..... 1
Directions and specifications for building telephone lines on national forests, pamphlet 1
Field program for March, August, 1906; February, December, 1907; February-May, 1908 9
Forest planting leaflet, Nos. 12, 14-24, pamphlets..... 12
Circulars Nos. 59, 60, 64, 65, 66, pamphlets..... 6
How to transplant forest trees, pamphlet..... 1
Grinnell, H., prolonging the life of telephone poles, pamphlet..... 1
Information regarding employment on the national forests, pamphlet. 1
Location, date of latest publication, and area of national forests in the United States, Alaska and Porto Rico, pamphlet..... 1
Peters, J. G., waste in logging southern pine, pamphlet..... 1
Regulations, etc., for the use of national forest reserves, issued 1907.. 1
Sherrard, T. H., national forests and the lumber supply (reprint from year book of department of agriculture, 1906)..... 1
Sterling, E. A., how to grow young trees for forest planting, pamphlet 1
Silvical leaflets Nos. 3-14, pamphlets..... 14
Use book, 1906 1
Wholesale lumber prices, 1886-1908 (sheet)..... 1
Library department, bulletins Nos. 59-66, accessions to department library, 1906-1907, pamphlets 8
Plant industry bureau, bulletins Nos. 27, 92-99, 100 (parts 4, 5, 8), 101, 102 (parts 1-7), 103-111 (parts 1-5), 112-120, 121 (parts 1-6), 123-125, 131 (parts 1-4), 137 52
Circulars 1-5, 7, 8..... 7
Field instructions for farmers' cooperation demonstration work, pamphlet 1
List of bulletins issued January 16, 1907, pamphlet..... 1
Report No. 78, an enemy of the cotton ball weevil, pamphlet..... 1
Seed and plant introduction and distribution.....
Brief cultural directions for tobacco, pamphlet..... 1
Distribution of cotton seed in 1907, 1908, pamphlets..... 2
Distribution of Rusk citrange in 1907, pamphlet..... 1
Distribution of the Morton citrange in 1907, pamphlet..... 1
Distribution of the Willits citrange in 1907, pamphlet..... 1
Starting a seedling date orchard, pamphlet..... 1
Publications division, bulletin No. 3 (2d rev.), historical sketch of United States department of agriculture, etc., unbound 1

AGRICULTURAL DEPARTMENT—*Continued.*

Circulars Nos. 1-5, pamphlets 5
Monthly list of publications, May-December, 1906; January-December, 1907; January, February, March (in one), April, 1908, pamphlets. 23
Public roads division, bulletins Nos. 27-32, unbound..... 6
Circulars Nos. 43, 46-89, pamphlets 45
Secretary's office, circulars Nos. 15, 18-20, 21 (rev.), 23, 24, 26, pamphlets 8
Estimates of expenditures for the department of agriculture, 1909, unbound 1
Farmers' bulletins Nos. 52, 63 (rev.), 85, 93, 104, 112, 113, 127 (2d rev.), 128, 205 (rev.), 254-327, pamphlets..... 84
Report, 85, 1907, unbound 1
Report on southern Appalachian and White mountain watersheds, 1907-1908, pamphlet 1
Year book of the department of agriculture, 1906..... 1
Soils bureau, authorizations, March 12, 1907, pamphlet..... 1
Bulletins Nos. 33-51, unbound 19
Statistics bureau, bulletins Nos. 42-50, 52-58, 63, 65, 68, 69, unbound.... 20
Crop reporter, vol. 8, Nos. 2-8, June-December, 1906; vol. 9, Nos. 1-12, January-December, 1907; vol. 10, Nos. 1-5, January-May, 1908, pamphlets 24
Weather bureau, bulletin Q (lettered series), Henry, A. J., climatology of the United States (2 copies, 1 unbound)..... 2
Climatological service, Arizona section, report, November, 1906, pamphlet 1
Michigan section, report, January-December, 1906, 1907; January-May, 1908, pamphlets 29
Annual summary, 1906-1907, pamphlets 2
Ohio section, report, May-December, 1906; January-December, 1907; January-May, 1908, pamphlets 25
Annual summary, 1906, 1907, pamphlets..... 2
Oregon section, report, April-December, 1906; January-December, 1907; January-June, 1908, pamphlets 21
Annual summary, 1906, 1907, pamphlets..... 2
Meteorological chart of the Great Lakes, Nos. 1, 2, 1906; No. 1, 1907.. 3
Summary, 1906, pamphlet 1
Monthly weather review, vol. 34, Nos. 7-12, 1906; vol. 35, Nos. 1-12, 1907; vol. 36, Nos. 1-4, 1908, pamphlets..... 22
Annual summary, 1906, pamphlet..... 1

AMERICAN REPUBLICS BUREAU.

Transactions of 29th international sanitary convention of American republics, Washington, D. C., 1905, unbound..... 1

CIVIL SERVICE COMMISSION.

Civil service act, rules and executive orders, 1906 (form 302), unbound 1
Information for applicants for railway mail clerk examination, January, 1908 (form 1407), pamphlet..... 1
Information for applicants for stenographer and typewriter examination (form 1427), pamphlet 1
Manual of examinations revised to January, 1907, 1908, pamphlets.. 2
Instructions to applicants, 5th United States civil service district, headquarters at Atlanta, Georgia, February, 1908 (form 1372), pamphlet 1
Instructions to applicants, 3d United States civil service district, headquarters at Philadelphia, Pennsylvania, pamphlet..... 1
Instructions to applicants, 9th United States civil service district, headquarters at Louisville, Missouri, pamphlet..... 1

COMMERCE AND LABOR DEPARTMENT.

Census bureau, bulletins Nos. 39, 41-94, pamphlets..... 55
Commercial relations of United States with foreign countries, 1906.... 1
Contents of bulletins Nos. 21-30, 31-40, 41-50, 51-60, 61-70, pamphlets. 5
Instructions to clerks, statistics of divorce, etc., pamphlet..... 1
Legal importance of registration of births and deaths, pamphlet.... 1
Modes of statement of cause of death and duration of illness on certificate of death, unbound 1

COMMERCE AND LABOR DEPARTMENT—*Continued.*

Mortality statistics, report, 1905, 1906 2
Publications of 10th and 12th censuses and permanent bureau, pamphlet 1
Special reports, the blind and deaf, insane and feeble-minded in hospitals and institutions, 1904, unbound 1
Manufactures, parts 1, 2, 3 3
Mortality, 1900-1904, unbound 1
Paupers in almshouses, 1904, unbound 1
Supplementary analysis, 12th census 1
Telephones and telegraphs, 1902, unbound 1
Wealth, debt and taxation 1
Coast and geodetic survey, bulletin No. 36, table of depths for channels and harbors, unbound 1
List of publications available for distribution May 1, 1908, pamphlet.. 1
Notice to mariners, Nos. 356-359, 1907, pamphlets 4
Tide tables, Atlantic coast of United States; Pacific coast of United States, unbound 2
United States coast pilot, Atlantic coast, parts 1, 2 (in one supplement to 2d ed.), 4, 6-8 5
Yates, C. C., survey of oyster bars, Anne Crundel Co., Maryland, unbound 1
Corporation bureau, interstate commerce law as changed by act of June 29, 1906 1
Fisheries bureau, commercial fisheries of Cuba in 1904 1
Culture of the Montana grayling, pamphlet 1
Distribution of fish and fish eggs during 1907, unbound 1
Distribution of food fishes during 1905, 1906, unbound 2
Dredging and hydographic records of the United States steamer Albatross for 1905, 1906, unbound 1
Fisheries of Alaska in 1905, 1906, unbound 2
List of publications available for distribution January, 1908, unbound 1
Some observations on salmon and trout in Alaska, unbound 1
Statistics of fisheries of the middle Atlantic states, 1904, unbound.... 1
Statistics of the New England states, 1905, unbound 1
Survey of oyster bottoms in Matagorda Bay, Texas, unbound 1
Utilized fishes and their relation to fishing industries, unbound 1
Immigration and naturalization bureau, direction of courts having jurisdiction in naturalization proceedings (1st ed.), unbound 1
Information for immigrants concerning the United States, etc., pamphlet 1
Immigration laws and regulations, 1906, 1907, pamphlets 2
List of foreign countries and their rulers (3d ed. rev.) 1
Naturalization laws and regulations, September 23, 1907, pamphlet.... 1
Report of chief of naturalization, 1907, pamphlet 1
Treaty laws and regulations governing the admission of Chinese, July, 1907 1
Labor bureau, bulletins Nos. 64-73, unbound 10
Commissioner of labor, report, 1905, 1906 2
Special report, 1905; coal mine labor in Europe 1
Laws relating to the employment of women and children in the United States, July, 1907, unbound 1
Lighthouse board, laws relative to lighthouse establishment, 1906-1907, unbound 1
Lighthouse establishment regulating for lighting bridges and navigable rivers, 1907, pamphlet 1
List of lights and fog signals on the Atlantic and gulf coasts of the United States, 1907, unbound 1
Report, 1905-1906, 1906-1907, unbound 2
Ross, A., report on the use of acetylene gas by the Canadian government, as an illumination for aids to navigation, pamphlet..... 1
Manufactures bureau, Berrill, H. R., report on trade conditions in Australia, pamphlet 1
Clark, W. A. G., cotton fabrics in British West Indies and the Philippines, unbound 1

COMMERCE AND LABOR DEPARTMENT—*Continued.*

Cotton textile trade in the Turkish empire, etc., unbound..... 1
Swiss embroidery and lace industry, unbound 1
Pepper, C. M., report on trade conditions in Columbia and Ecuador, pamphlet 1
Report on trade conditions in Turkey, pamphlet..... 1
Monthly consular and trade reports, May-December, 1906; January-December, 1907; January-April, 1908, unbound..... 24
Special consular reports, vol. 39, cotton seed products in foreign countries; vol. 40, motor machines, unbound..... 1
Republic of Cuba (3d supplement to import tariff), pamphlet.... 1
Review of worlds commerce (from commercial relations of the United States with foreign countries, 1905), unbound 1
Stone, N. I., promotion of foreign commerce in Europe and the United States, pamphlet 1
Tariff series, No. 12 1
Whittam, W., Jr., report on England's cotton industry, etc., unbound.. 1
Winning foreign markets, unbound 1
Navigation bureau, amendments to navigation laws of 1903, unbound.. 1
Rules and regulations relating to the anchorage of vessels in the port of New York, 1907, pamphlet..... 1
Secretary's office, inheritance tax laws; a digest of the laws of Great Britain, France, Germany, etc., with a collection of judicial decisions relating thereto, December, 1907, unbound 1
National council of commerce, proceedings of delegates from Chambers of Commerce, etc., December 5, 6, 1907, pamphlet..... 1
Revision of New York anchorage, report, 1907, pamphlet..... 1
Standards bureau, bulletins, vol. 2, Nos. 1-3; vol. 3, Nos. 1-4; vol. 4, Nos. 1-3, 1906-1907, unbound 10
List of publications, November, 1907, pamphlet..... 1
Report of 1st and 2d conference of weights and measures in the United States, 1906, 1907, unbound..... 2
Tables of equivalents of the United States customary and metric weights and measures, unbound 1
Statistics bureau, analysis of foreign commerce of the United States, 1895-1905, unbound 1
Bulletins No. 12, series 1906-1907; Nos. 1-10, series 1907-1908, exports of American bread stuffs, etc., pamphlets 11
Commercial America in 1905, unbound 1
Commercial Philippines in 1906, unbound 1
Commercial Porto Rico in 1906, unbound 1
Exports of manufactures from the United States and their distribution by articles and countries, 1800-1906, unbound 1
Foreign commerce and navigation of the United States, 1907..... 1
List of publications issued March 1, 1907, pamphlet..... 1
Monthly summary of commerce and finance, March-December, 1906; January-December, 1907; January-February, 1908, unbound..... 24
Steamboat inspection service, general rules and regulations prescribed by the board of supervising inspectors, as amended January, 1906; January, June, 1907, unbound 3
Laws governing steamboat inspection service (ed. of June 27, 1907), pamphlet 1

CONGRESS.

Fifty-sixth congress, 2d session, 1900-1901.
House documents, vols. 128-132, No. 551, digest of international law, vols. 1-8 5
Fifty-eighth congress, 2d session, 1903-1904.
House documents, vol. 118, part 3, No. 752, fisheries bulletin, vol. 23, 1903, part 3..... 1
Fifty-eighth congress, 3d session, 1904-1905.
House documents, vols. 25, 26, No. 5, reports of interior department, 1904, education, vols. 1, 2; vols. 101, 102, No. 425, laws relating to the improvement of rivers and harbors, vols. 1, 2, 1890-1907;

CONGRESS—*Continued.*

vol. 109, No. 458, field operation of bureau of soils, 6th report, 1904 (53 maps in case) 5

Fifty-ninth congress, 1st session, 1905-1906.

Congressional record, vol. 40, parts 1-10 (2 copies each) 20

Index to vol. 40, parts 1-10 (2 copies) 2

House documents, vol. 1, president's message and foreign relations, 1905; vols. 2-15, No. 2, war department reports, 1905, vol. 1, secretary, chief of staff, etc.; vol. 2, armament transportation supply; vol. 3, division and department committees; vol. 4, military schools and colleges; vols. 5-7, engineers, part 1-3; vol. 8, engineers' supplement Mississippi river commission; vol. 9, ordnance; vols. 10-13, 6th report of Philippine commission, parts 1-4; vol. 14, acts of Philippine commission; vol. 16, No. 3, navy department reports, 1905; vol. 17, postoffice department reports, 1905; vols. 18-24, No. 5, reports of interior department, 1905, secretary, bureau officers, etc., Indian affairs, parts 1, 2, governors of territories, etc., geological survey, 20th report, education bureau; vols. 1, 2; vol. 25, No. 6, department of agriculture, reports, 1905; vol. 26, No. 7, commerce and labor department, reports, 1905; vol. 27, No. 8, District of Columbia, report, 1905, vol. 1, commissioner and miscellaneous, vol. 2, engineer department, vol. 3, health department; vol. 28, No. 8, District of Columbia report vol. 4, education board, vol. 5, 2 parts, insurance department, calendar year, 1904; vol. 29, No. 9, secretary of treasury department, report, 1905; vol. 30, No. 10, report of attorney general, 1905; vol. 31, No. 11, report of comptroller of currency, 1905; vol. 32, Nos. 12, 55, 278, 861, estimates of appropriations, 1907, receipts and expenditures, 1905, deficiency estimates, supplemental deficiency estimates; vol. 33, No. 13, foreign commerce and navigation, 1905; vol. 34, No. 14, navigation bureau, commerce and labor department, report, 1905; vols. 35-37, No. 15, parts 1-3, 4-6, 7-12, monthly summary of commerce and finance, July, 1905-June, 1906; vol. 38, No. 16, 37th report of merchant vessels; vol. 39, No. 17, coast and geodetic survey, report, 1905; vol. 40, No. 18, librarian of congress, report, 1905; vol. 41, Nos. 19, 20, precious metals, 1904, internal revenue office report, 1905; vol. 42, No. 21, mineral resources, 1904; vol. 43, No. 22, tests of metals, 1905; vol. 44, Nos. 23-82, except Nos. 41, 55, 81, miscellaneous; vol. 45, Nos. 83-194, except Nos. 84, 86, 87, 164-166, miscellaneous; vol. 46, Nos. 208-378, except Nos. 231-233, 263-278, 320-341, miscellaneous; vol. 47, Nos. 379-506, except Nos. 406, 425, 448, 456, 469, 474, 488-493; vol. 48, Nos. 507, 591, except Nos. 513-524, 551-556, 3d report of commissioner of labor in Hawaii, 1905; miscellaneous; vol. 49, Nos. 593-723, except Nos. 619, 651, 665, 690, miscellaneous; vol. 50, Nos. 724-918, except Nos. 743-762, 804, 812, 824-839, 842, 843, 879, 892, 906, miscellaneous; vol. 51, No. 44, civil service commission, 22d report, 1905; vol. 52, Nos. 81, 84, national soldiers' home, report, 1905; vol. 53, No. 86, regulation service, 4th report, 1905; vol. 54, No. 87, house manual; vol. 55, Nos. 164, 165, special consular reports, vols. 37, 38; vols. 56-59, Nos. 513-515, 516-518, 519-521, 522-524, monthly consular and trade reports, April-December, 1906; vol. 60, Nos. 166, 927, 928, ethnology bureau bulletins, Nos. 29, 31, 32; vols. 61, 62, No. 926, ethnology bureau, bulletins, No. 30, handbook of American Indians, parts 1, 2; vol. 63, No. 195, interstate commerce commission, report, 1905; vols. 64-72, Nos. 196-201, 488-489, 490 (parts 1-3), 491, 493, 919, 920, 921, 922, geological survey, professional papers, Nos. 40-47, 48 (parts 1-3), 49-55; vols. 73-78, Nos. 202-206, 207, 469, 824-828, 829-833, 834-839, 931-938, geological survey bulletins, Nos. 269-273, 274, 275-280, 281-285, 286-291, 292-299; vols. 79-82, Nos. 231-233, 551-554, 555, 556, 743-748, 749-756, 757-762, water supply and irrigation papers, Nos. 157-178; vol. 83, No. 263, report on the survey of Des Plaines and Illinois rivers; vol. 84, No. 320, public health and marine hos-

CONGRESS—*Continued.*

pital service, report, 1905; vol. 85, No. 341, naval war records, series 1, vol. 20; vols. 86-89, No. 406, parts 1-3, 4-6, 7-9, 10-12, American republics bureau, monthly bulletins, January-December, 1906, vols. 22, 23, Nos. 1-3, 4-6; vol. 90, No. 425, patent office report, 1905; vol. 91, No. 448, department of agriculture, expenditures, 1905; vol. 92, Nos. 456, 474, navy register, army register, 1906; vols. 93, 94, No. 592, parts 1-3, 4-6, labor bureau bulletins, 62-64, 65-67, vols. 12, 13, January-May, July-November, 1906; vol. 95, No. 619, statistical abstract of the United States, 1905; vol. 96, No. 657, patent decisions 1905; vol. 97, No. 665, report of inspection of consulates in the Orient; vol. 98, No. 696, hearings on hazing at United Naval Academy; vol. 99, No. 804, John Paul Jones memorial; vol. 100, No. 812, report on transportation of petroleum; vols. 101-103, Nos. 842, 843, naval observatory publications, 2d series, vol. 4, parts 1-5; vol. 104, No. 879, weather bureau report, 1905, meteorological tables, 1904; vol. 105, No. 892, year book of the department of agriculture, 1905; vol. 106, No. 906, 20th report of labor bureau, 1905, convict labor; vols. 107, 108, No. 923, American historical association, report, 1905, vols. 1, 2; vol. 109, No. 924, experiment station office, report, 1905; vols. 110, 111, No. 920 field operations of bureau of soils, 7th report, 1905, text maps; vol. 112, No. 929, fisheries bureau, vol. 25, 1905; vol. 113, No. 930, parts 1, 2, Smithsonian institution, national museum, report, 1905; vol. 114, No. 939, ethnology bureau, report, 1905; vol. 115, No. 940, commercial relations, report, 1905; vol. 116, Nos. 941, 942, bureau of animal industry, report, 1905; vol. 117, No. 943, document index, No. 12..... 117

House journal 1

House reports, vol. 1, Nos. 2-2656, except private bills, miscellaneous; vol. 2, Nos. 2657-4396, except private bills, miscellaneous; vol. 3, Nos. 4399-5696, except private bills, miscellaneous..... 3

Official congressional directory (1st ed.), 1906..... 1

Senate documents, vol. 1, Nos. 1-5, secretary of the senate, report, 1905, government printing office, report, 1905; vol. 2, Nos. 2-82, except Nos. 3-5, 1-6, special session of the senate, miscellaneous; vol. 3, Nos. 83-139, except Nos. 127-132, miscellaneous; vol. 4, Nos. 140-180, except No. 142, miscellaneous; vol. 5, Nos. 181-249, except Nos. 202, 231, 242, 244, miscellaneous; vol. 6, Nos. 250-327, except No. 277, 313, miscellaneous; vol. 6, Nos. 250-327, except Nos. 277, 313, miscellaneous; vol. 7, Nos. 328-458, except No. 429, miscellaneous; vol. 8, Nos. 459-536, except Nos. 483, 486, 499, 532-535, miscellaneous; vol. 9, No. 3, alphabetical list of private claims before the senate, 1903-1905; vol. 10, No. 4, 3 parts, congressional directory; vol. 11, No. 127, 3 parts, and 439, Isthmian canal commission, report, December, 1905, special Panama railroad commission report; vol. 12, No. 132, naval administration laws, 1883-1905; vol. 13, No. 142, acts of treaties relating to Alaska, 1861-1905; vol. 14, No. 202, final report of Louisiana Purchase Exposition; vol. 15, Nos. 231, 313, reports of Panama canal, efficiency of various coals, 1896-1898, etc.; vols. 16-20, No. 243, hearings on regulation of railway rates, vols. 1-5; vol. 21, No. 244, 2 parts, digest of hearings on regulations of railway rates; vol. 22, No. 277, revenue of Philippine Islands; vol. 23, Nos. 483, 499, educational service in Alaska, 15th report of reindeer in Alaska, 1905; vols. 24-27, No. 486, proceedings in matter of protests against Reed Smoot, senator from Utah, vols. 1-4; vol. 28, No. 532, National Society of Daughters of American Revolution, report, 1904-1905; vol. 29, No. 533, report of French-Venezuelan mixed claims commission; vol. 30, No. 534, memorial addresses on Orville H. Pratt; vol. 31, No. 535, appropriations, new offices, etc.; vol. 32, unveiling of statue of Compte de Rochambeau 32

Senate Journal 1

CONGRESS—*Continued.*

Senate reports, vol. 1, Nos. 1-2150, except private bills, etc., miscellaneous; vol. 2, Nos. 2153-4424, except private bills, etc., miscellaneous 1

United States statutes, parts 1, 2, unbound 2

Fifty-ninth Congress, 2d session, 1906-1907.

Congressional record, vol. 41, parts 1-5 5

Index to vol. 41, parts 1-5 1

House documents, vols. 2-6, 8-11, reports of war department, 1906, vol. 1, secretary, chief of staff, etc., vol. 2, armament, transportation and supply; vol. 3, division and department commanders; vol. 4, militia affairs, military schools and colleges, and military parks; vol. 5, engineers; vol. 6, ordnance; vols. 7-9, 7th report of Philippine commission, parts 1-3; vol. 10, acts of Philippine commission; vol. 12, No. 3, navy department reports, 1906; vol. 13, No. 4, postoffice department reports; vols. 14-16, No. 5, interior department reports, 1906; Indian affairs, governors of territories, etc.; vol. 21, No. 6, department of agriculture, reports; vol. 22, No. 7, reports of department of commerce and labor, 1906; vol. 23, No. 8, District of Columbia, report, 1906, vols. 1, 2; vol. 25, No. 9, treasury department report, 1906; vol. 26, No. 10, report of attorney general, 1906; vol. 27, No. 11, report of comptroller of currency, 1906; vol. 29, No. 13, foreign commerce and navigation, 1906; vol. 30, No. 14, navigation bureau, commerce and labor department, 1906; vols. 31-34, No. 15, parts 1-3, 4-6, 7-9, 10-12, commerce and finance, 1906, July-December, 1906, January-June, 1907; vol. 35, No. 16, 38th list of merchant vessels, 1906; vol. 36, No. 17, coast and geodetic survey, report, 1906; vol. 38, No. 19, precious metals, 1905; vol. 40, No. 21, mineral resources, 1905; vol. 43, No. 23, official opinions of attorney general, vol. 25; vol. 44, No. 24, house manual; vol. 47, Nos. 27-130, except Nos. 53, 70, 88, miscellaneous; vol. 48, Nos. 131-198, except No. 152, miscellaneous; vol. 63, Nos. 69-76, water supply and irrigation papers, 184-191 35

House journal 1

House reports, vol. 1, Nos. 5326-7219, except private bills, etc., miscellaneous; vol. 2, Nos. 7292-8174, except private bills, etc.; vols. 3, 4, No. 7644, parts 1, 2, government hospital for the insane, investigations, vols. 1, 2 4

Senate documents, vol. 1, Nos. 1, 5, report of secretary of senate, 1906, government printing office, report, 1906; vol. 2, Nos. 2-100, except Nos. 4, 5, 20, miscellaneous; vol. 3, Nos. 1-180, except Nos. 140, 144, 145, miscellaneous; vol. 5, Nos. 231-358, except Nos. 233, 266, 278, 333, miscellaneous; vol. 6, Nos. 359-393, state department rules and regulations, and miscellaneous; vol. 7, No. 4, 2 parts, congressional directory; vol. 8, No. 20, civil service commission, report, 1906; vol. 9, No. 140, navy year book, 1906; vol. 11, No. 155, parts 1, 2, report on Brownsville affray; vol. 12, Nos. 233, 333, interstate commerce commission, testimony on car shortage; vol. 13, No. 266, interstate commerce law as changed by act of June 29, 1906; vol. 17, No. 395, justice department rules and regulations; vol. 18, No. 396, part 1, interior department rules and regulations; vol. 23, No. 398, part 1, agriculture department rules and regulations; vol. 30, No. 401, hearings relating to the Panama canal, vol. 1 15

Senate journal 1

Senate reports, vol. 1, Nos. 1242, part 2, 4625-6673, except private bills, etc., miscellaneous; vol. 2, Nos. 6694-7392, except private bills, etc., miscellaneous; vols. 34, No. 5013, Indian Territory affairs, vols. 1, 2 4

United States statutes, parts 1, 2, unbound 2

Sixtieth Congress, 1st session, 1908.

Official congressional directory (2d ed.) 1

COURT OF CLAIMS.

Reports, vols. 41, 43, 1905-1906, 1906-1907 2

INTERIOR DEPARTMENT.

Acting superintendent of Mount Ranier national park, report, 1905-1906, 1906-1907, pamphlets	2
Acting superintendent of Sequoia and General Grant parks, report, 1905-1906, 1906-1907, pamphlets	2
Acting superintendent of Yellowstone national park, report, 1905-1906, 1906-1907, pamphlets	2
Acting superintendent of Yosemite national park, report, 1906-1907, unbound	1
Board of Indian commissioners, report, 1905, 1906	2
Clerk in charge of documents, report, 1905-1906, 1906-1907, pamphlets	2
Columbia institute for the deaf and dumb, report, 1905-1906, 1906-1907, pamphlets	2
Commission to the five civilized tribes, report, 1905-1906, 1906-1907, pamphlets	2
Index to annual report, 1894-1905, unbound	1
Commissioner of education, report, 1906-1907, pamphlet	1
Commission of education for Porto Rico, report, 1905-1906, pamphlet	1
Commissioner of general land office, report, 1905-1906, 1906-1907, pamphlets	2
Commissioner of Indian affairs, report, 1905-1906, unbound	2
Commissioner of patents, report, 1905-1906, 1906-1907, pamphlets	2
Commissioner of pensions, report, 1905-1906, 1906-1907, pamphlets	2
Freedman's hospital, report, 1905-1906, 1906-1907, pamphlets	2
Government hospital for the insane, report, 1905-1906, 1906-1907, pamphlets	2
Governor of Alaska, report, 1905-1906, 1906-1907, pamphlets	2
Governor of Arizona, report, 1905-1906, 1906-1907, pamphlets	2
Governor of Hawaii, report, 1905-1906, 1906-1907, pamphlets	2
Governor of New Mexico, report, 1905-1906, 1906-1907, pamphlets	2
Governor of Oklahoma, report, 1905-1906, 1906-1907, pamphlets	2
Laws and decisions affecting the work of the five civilized tribes, 1893-1906	1
Mine inspector for Indian territory, report, 1905-1906, 1906-1907, pamphlets	2
President of Harvard university, report, 1905-1906, 1906-1907, pamphlets	2
Report on wind cave, Crater Lake, Sully's Hill, Platte and Mesa Verde National parks at Casa Grande Run, pamphlet	1
Secretary of the interior, report, 1905-1906, 1906-1907, pamphlets	2
Superintendent of Crater Lake, report, 1905-1906, unbound	1
Superintendent of Hot Springs reservation, report, 1905-1906, pamphlet	1
Superintendent of Indian Schools, report, 1905-1906, pamphlet	1
United States Indian inspector for Indian territory, report, 1905-1906, 1906-1907, unbound	2
Education bureau, bulletins Nos. 1-3, 1906; Nos. 1-4, 1907; No. 1, 1908 (2 copies each), unbound	16
Public society and school libraries (reprint from report of commissioner of education, 1903), unbound	1
Geological survey, bulletins Nos. 318-325, 328, 331, 334, 339, unbound	14
Clarksdale special map, Mississippi, 1907	1
Drainage plan of Wind Lake district, Minnesota, 1906, pamphlet	1
Gannett, H., Comp., map showing area, surveyed section, scattered swamps, etc	1
Geological atlases, folios, Nos. 130-155	26
List of publications, unbound	1
List of publications relating to water resources, pamphlet	1
Map of Klanath project, Oregon, California	1
Map of part of Sacramento Valley, California (Sheet M)	1
Syracuse sheet, New York (ed. 1898, reprint, 1898)	1
Testing of fuels and structural materials for the United States, pamphlet	1
Topographic maps	207
Water supply and irrigation papers, Nos. 201-210, 213, 214, 216	13

INTERIOR DEPARTMENT—*Continued.*

Indian bureau, regulations to be observed in leasing of allotted lands of incompetent Indians of Quapaw agency, Indian territory. pamphlet 1
Teaching the rudiments of cooking in the class room, unbound.... 1
Land office, decisions of the interior department relating to public lands, vols. 32, 34, 35..... 3
General rules governing the relation of lands by states and territories under grants for educational purposes, April 25, 1907, pamphlet 1
Leasing of lands of members to five civilized tribes (revised leasing regulations of June 11, 1907), unbound 1
Manual of surveying instructions for the survey of public lands, etc. 1
Oil lands in Indian territory and Oklahoma, hearings before the Secretary of the Interior, unbound..... 1
Regulations concerning the selection of desert lands by certain states, under act of congress, approved August 18, 1894, etc., pamphlet 1
Regulations, July 17, 1906, governing the leasing and sale of lands allotted to or inherited by full-blood Indians of five civilized tribes, unbound 1
Schedule of lands of ceded portions of the Crow Indian reservation in Montana, etc., under the proclamation of May 24, 1906, pamphlet 1
Schedule of lands of ceded portions of Shosone or Wind river Indian reservation in the state of Wyoming, etc., under act of March 3, 1905, pamphlet 1
Second homestead entries, instructions, February 29, 1908, pamphlet 1
Statement showing land grants made by congress to aid in the construction of railroads, etc., unbound 1
United States mining laws and regulations, approved December 8, 1903; May 21, 1907, unbound 2
Patent office, classification bulletins, 1906, 1907, pamphlets..... 2
Commissioner of patents, report, 1905, 1906, unbound..... 2
List of patentees and inventions, January, February, 1906, unbound 1
Patent laws, with annotations, revised, July 17, 1907, unbound.... 1
Rules and regulations in regard to attorneys practicing before the United States patent office, 1908, pamphlet..... 1
Rules of practice in the United States patent office, revised, July 17, 1907, unbound 1
Specifications and drawings of patents, May, 1905-May, 1906 (3 parts each) 39
Pension bureau, decisions of the interior, pension and bounty land, vols. 12-14, 16, 1901-1902, 1902-1903, 1903-1904, 1905-1906..... 4
Digest of decisions of the department of interior, pension, and bounty land, 1897-1905 1
Postoffice department, memorandum by assistant attorney general for the postoffice department on the postal fraud order law, pamphlet 1
Postal laws and regulations pertaining to second class of mail matter, January 1, 1908, unbound 1
Supplement to postal laws and regulations of the United States (ed. of 1902, 2 copies), unbound 2

INTERSTATE COMMERCE COMMISSION.

Accident bulletin, Nos. 23-26, 1907, pamphlets..... 4
Act to regulate commerce (as amended) and acts supplementary thereto, unbound 1
Administrative ruling on act of March 4, 1907, to promote the safety of employees, etc., pamphlet 1
Annual report, 1906, 1907 2
Classification of operating expenses prescribed by the interstate commerce commission (3d ed. rev.), unbound 1
Decisions construing federal safety appliance acts, published April 1, 1907, unbound 1

INTERSTATE COMMERCE COMMISSION—*Continued.*
Decisions under safety appliance acts.
Sprague, A. H., vs. Wisconsin Railway Co., 1907, pamphlet..... 1
United States vs. Beer Railway, Chicago, pamphlet..... 1
United States vs. Central Georgia Railway Co., 1907, pamphlet..... 1
United States vs. Chicago, Rock Island and Pacific Railway Co., pamphlet 1
United States vs. Lehigh Valley Railway Co., pamphlet..... 1
United States vs. Louisville and Nashville Railway Co., pamphlet.... 1
United States vs. Pennsylvania Railway Co., pamphlet..... 1
United States vs. Philadelphia and Reading Railway Co., 1906, pamphlet 1
National association of railway commissioners, proceedings of convention, October 8-11, 1907..... 1
Report, 1906, 1907 2
Safety appliance acts, automatic couplers, memorandum treating of the power of couplers to increase the percentage power of train brakes, etc., pamphlet 1
Statistics of railways in the United States, 1889, 1893, 1905..... 3
JUSTICE DEPARTMENT.
Decisions of the attorney general in regard to the inspection of imported meat and food products, pamphlet 1
Digest of the solicitor of the treasury, 1906, unbound 1
Federal anti-trust decisions, vols. 1, 2, 1880-1899, 1901-1906 2
Official opinions of the attorney general, vol. 25..... 1
Proposed constitution of the State of Oklahoma, unbound..... 1
Rules of the court of claims and supreme court of the United States, pamphlet 1
Spanish treaty claims commission, special report of W. E. Fuller's assistant attorney general, unbound 1
LIBRARY OF CONGRESS.
A. S. A. portrait index to portraits contained in printed books and periodicals 1
Library of congress and its work, pamphlet..... 1
List of publications issued since 1897, pamphlet 1
Morrison, H. A., preliminary check list of American almanacs, 1639-1900 1
Report, 1906-1907 (2 copies) 2
Rules governing the use and issue of books, pamphlet..... 1
Bibliography division, Griffin, A. P. C., list of books on immigration (3d ed.), unbound 1
List of books on mercantile marine subsidies (3d ed. with additions, 1906), unbound 1
List of books on postal savings banks, pamphlet..... 1
List of books relating to child labor, unbound..... 1
List of books relating to eight hours working day, etc., pamphlet.. 1
List of books relating to iron and steel in commerce, pamphlet.... 1
List of books relating to railroads in their relation to the government and the public (2d ed.), unbound 1
List of books relating to trusts (3d ed.)..... 1
List of discussions of 14th and 15th amendments with special reference to negro suffrage, pamphlet..... 1
List of more recent works on federal control of commerce and corporations, pamphlet 1
List of works relating to the American occupation of the Philippine Islands, 1898-1903, unbound..... 1
List of works relating to deep waterways, from the Great Lakes to the Atlantic Ocean, pamphlet 1
List of works relating to the 1st and 2d banks in the United States, pamphlet 1
List of works relating to the French alliance in the American revolution, pamphlet 1
List of works relating to political parties in the United States, pamphlet 1
Select list of books on municipal affairs, unbound..... 1

LIBRARY OF CONGRESS—*Continued.*

Select list of references on the British tariff movement (2d ed.), unbound 1
Select list of references on corrupt practices in elections, pamphlet 1
Select list of references on the negro question (2d ed. with additions, 1906), unbound 1
Select list of works relating to currency and banking, unbound.. 1
Select list of works relating to employees' liability, pamphlet.. 1
Select list of works relating to taxation of inheritances and incomes in the United States, unbound..... 1
Card section, bulletins, Nos. 16-19, pamphlets..... 4
Catalogue division, classification, outline scheme of classes, pamphlet 1
Jahr, T., and Strohm, A. T., bibliography of cooperative catalogue, printing of catalogue cards, etc., pamphlet..... 1
List of Lincolniana library of congress (rev. ed. with supp.)..... 1
Special rules on cataloguing to supplement A. L. A. rules (advance ed. 1-21), pamphlet 1
Copyright office, bulletins, No. 1, copyright law of the United States (6th ed.), pamphlet 1
No. 3, copyright enactments of the United States, 1783-1906, unbound 1
No. 11, copyright in Japan, unbound..... 1
No. 12, the copyright bill of the 59th congress, 1st session, etc., unbound 1
Copyright entries, vols. 1-4, 1906-1908, books, engravings, musical compositions, etc., pamphlets 201
Index to vols. 1-3, 1906-1908, pamphlets 3
Copyright law in force, March 31, 1905, pamphlet..... 1
Manuscripts division, Fitzpatrick, J. C., Washington papers, correspondence with the continental congress (2 copies)..... 2
Ford, W. C., journals of continental congress, 1774-1789, vols. 6-12.. 7
Kingsbury, S. M., ed., the court book, vols. 1, 2 (records of Virginia Co. of London 2
Music division, dramatic music (class M, 1500, 1510, 1520) Sonneck, O. G. T., comp., catalogue of full scores..... 1
Prints division, Parsons, A. J., catalogue of the Gardiner Greene Hubbard collection of engravings presented to the library of congress by Mrs. Gardiner Greene Hubbard 1

NATIONAL ACADEMY OF SCIENCE.

Report, 1907, pamphlet 1

NAVY DEPARTMENT.

Bureau of equipment.

Hydrographic office, Bowditch, N., American practical navigator.... 1
Coast of British Columbia from Juan de Fuca Strait to Portland canal, etc. (2d ed.) 1
International code of signals (Amer. ed. 1907)..... 1
List of lights of the world, vols. 1-3, unbound..... 3
Sailing directions for Lake Erie, Lake Ontario, and St. Lawrence river to Montreal 1
The sun's apparent declination and equation of time, 1908, pamphlet 1
International wireless telegraph connection concluded between Germany, the United States, Argentine Republic, Austria, etc., unbound 1
Manual of wireless telegraph stations of the world, corrected to August, 1907, unbound 1
Register of commissioned and warrant officers of naval militia, November 30, 1907, pamphlet 1
Robson, S. S., manual of wireless telegraphy for the use of naval electricians 1
Medicine and surgery bureau, drill regulations for United States hospital corps, United States navy, 1907..... 1
Medical department bureau, bulletins, vol. 1, No. 3; vol. 2, No. 2, 1907, 1908, unbound 2
Spear, R., report on the Russian medical and sanitary features of the Russo-Japanese war, July, 1906, unbound 1

NAVY DEPARTMENT—*Continued.*
Naval observatory.
Nautical almanac office, American ephemeris and nautical almanac, 1908, 1909, 1911 (1 unbound) 3
Publications, vol. 4, part 4 (2d series), unbound 1
Synopsis of report of superintendent, 1905, 1906, pamphlets..... 2
Navigation bureau.
Naval academy, Annapolis, annual reports, 1906-1907, 1907-1908, unbound 2
Regulations governing the admission of candidates into the United States Naval academy 1
Regulations for naval auxiliary service 1
Instructions to recruiting officers, United States navy, 1907, pamphlet 1
Naval war college, international law situations with solutions and notes, 1907 1
International war topics and discussions, 1906..... 1
PRESIDENT OF THE UNITED STATES.
Messages to both houses of congress (60th congress, 1st session, 1907), unbound 1
SPANISH TREATY CLAIMS COMMISSION.
Aminjon, P., treatise on the nationality of corporations, unbound.... 1
STATE DEPARTMENT.
Documentary history of the constitution of the United States, 1786-1870, vol. 5 1
Report of delegates of the United States to 3d international conference of American states, held at Rio de Janiero, Brazil, July 21-August 26, 1906, unbound 1
Speeches incident to the visit of Secretary Root to South America, July 4-September 3, 1906 1
SMITHSONIAN INSTITUTION.
Abbott, C. G., and Fowle, F. E., annals of the astrophysical observatory, vol. 2, unbound 1
American historical association, report, 1905, vol. 1..... 1
Board of regents, report, 1904-1905, 1905-1906 2
Bureau of American ethnology, bulletins, vol. 30, part 1, handbook of American Indians north of New Mexico..... 1
No. 32, Hewitt, E. L., antiquities of the new Jempez plateau of New Mexico 1
No. 33, Hrdlicka, A., skeletal remains suggesting or attributed to early man in North America 1
No. 35, Hough, W., antiquities of the upper Gila and salt river valleys in Arizona and New Mexico 1
Report, 1902-1903, 1903-1904 2
Contributions to knowledge, No. 1692, Sherzer, W. H., glaciers of the Canadian Rockies and Selkirks, unbound 1
No. 1718, Clark, H. L., and Andrews, E. A., the young of the crayfish astacus and cambarus, unbound 1
No. 1723, Clark, H. L., the apodus holothurians, unbound..... 1
Miscellaneous collections, No. 1117, Stimpson, W., report on crustacea (brachipura anomura), collected by the North Pacific exploring expedition, 1853-1856, unbound 1
No. 1694, True, F. W., remarks on the types of fossil cetacean agoriphius pygmalus, pamphlet 1
No. 1720, Samuel Pierpont Langley, memorial meeting, December 3, 1906, pamphlet 1
No. 1721, McAddie, A. G., catalogue of earthquakes on the Pacific coast, 1897-1906 (part of vol. 46), unbound..... 1
No. 1791, Reese, A. M., development of the American alligator, unbound 1
No. 1804, Wolcott, C. D., Cambrian geology and paleontology, Nos. 1, 2, pamphlets 2
Gilmore, C. W., Smithsonian exploration in Alaska in 1907, in search of prehistoric vertebrates (part of vol. 51), pamphlet..... 1
Quarterly issue, vol. 3, parts 3, 4; vol. 4, parts 1-4, unbound..... 6

SMITHSONIAN INSTITUTION—*Continued.*

Townsend, H. T., taxonomy of the muscordean flies (part of vol. 51), unbound 1

National museum, bulletins, No. 51, Geare, R. D., list of publications of the United States national museum, 1901-1906, with index to titles, pamphlet 1

No. 53, part 2, catalogue of type and figured specimens of fossil minerals, etc., unbound 1

No. 56, Mearns, E. A., mammals of the Mexican boundary of the United States, part 1, unbound 1

No. 57, Miller, G. S., families and genera of bats, unbound..... 1

No. 58, Steinejer, L., herpetology of Japan and adjacent territory, unbound 1

No. 59, Vaughan, T. W., recent madreporaria of the Hawaiian Islands, etc., unbound 1

No. 60, Pilsbury, H. A., the barnacles contained in the collections of the United States national museum, unbound..... 1

Contributions from United States national herbarium, vol. 10, parts 5-7; vol. 12, parts 1, 2..... 2

Proceedings, vols. 30, 31, 32..... 3

Report, 1904-1905, 1905-1906, 1906-1907 3

University of Toronto studies, vol. 2, Nos. 3, 4, unbound..... 2

Wrong, G. M., ed., review of historical publications relating to Canada, vol. 11, unbound 1

Index to vols. 1-10, unbound 1

SUPERINTENDENT OF DOCUMENTS.

Advance sheets of check list of United States public documents, 1907-1908, class A, (3d ed.), pamphlets..... 44

Author headings for United States public documents, bulletin, No. 9 (2d ed., July 1, 1907), unbound..... 1

Monthly catalogue of United States public documents, Nos. 137-161, May, 1906, May, 1908, pamphlets 21

Poore, B. P., comp., charters and constitutions, 2 vols (2d ed.), 1908.... 2

Public documents division, leaflets, Nos. 1-8, 10, pamphlets..... 9

Price list, Nos. 10-15, 16 (2d ed.) 17, 18 (2d ed.) 19-22, 27, pamphlets

Numerical tables and schedules of volumes of documents and reports of 59th congress, 2d session, 1906-1907, unbound..... 1

Report, 1905-1906, 1906-1907, unbound 2

Report of congressional printing investigation committee created by act of March, 1905, 2 vols., unbound 2

Simplified spelling for use of the government department, unbound.. 1

TREASURY DEPARTMENT.

Auditor for the interior department.

Chief of secret division, report, 1906-1907, pamphlet..... 1

Comptroller of the currency, report, 1906-1907, pamphlet..... 1

Engraving and printing bureau, report, 1906-1907, pamphlet..... 1

Interior department, report, 1906-1907, pamphlet 1

Navy department, report, 1906-1907, pamphlet 1

Postoffice department, report, 1906-1907, pamphlet 1

State and other departments, reports, 1906-1907, pamphlet..... 1

Treasury department, report, 1906-1907, pamphlet 1

War department, report, 1906-1907, pamphlet 1

Bookkeeping and warrants division, statement of balances, appropriations and expenditures of the government, 1906-1907, unbound.... 1

Comptroller of the currency, instructions and regulations relative to the organization of national banks, 1907 1

National bank act as amended, 1907, pamphlet..... 1

National bank decisions, digest, 1908, pamphlet..... 1

Decisions under the customs, internal revenue, and other laws, vol. 13, Nos. 20-24; vol. 14, Nos. 1-26; vol. 15, Nos. 1-26, 1907-1908, pamphlets 61

Semi-annual index to vols. 13, 14, 1907, unbound..... 2

Engraving and printing bureau, report, 1906-1907, pamphlet..... 1

Internal revenue bureau, digest of decisions and regulations under various acts of congress relating to internal revenue, from December 24, 1864-June 13, 1898, unbound..... 1

TREASURY DEPARTMENT—*Continued.*
- Gauger's manual, 1906 1
- Regulations established concerning a tax on tobacco, snuff, cigars and cigarettes, April 1, 1907, unbound 1
- Regulations relating to exportation free of charge, of tax or with benefit of drawback, unbound 1
- Regulations concerning the bottling of distilled spirits in bond act, March 3, 1899 1
- Regulations and instructions concerning denatured alcohol, etc., act of June 7, 1906 1
- Revised regulations concerning oleomargarine, etc., unbound 1
- Life saving service, report, 1905-1906, 1906-1907 2
- Mint bureau, annual report, 1905-1906 1
  - General instructions and regulations in relation to the transaction of business at the mints and assay offices of the United States, with coinage laws, unbound 1
  - Proceedings of assay commission, 1907-1908, pamphlets 2
- Public health and marine hospital service, Clark, T., and others, trachoma, its character and effects, pamphlet 1
  - Hygienic laboratory, bulletins, Nos. 25, 28-31, 34-36, 38, 39, 42, 43, pamphlets 12
  - Yellow fever institute, bulletin, No. 16, pamphlet 1
  - Official list of commissioned and non-commissioned officers of public health and marine hospital service, January, 1907 1
  - Public health reports, vol. 22, Nos. 17, 28-52; vol. 23, Nos. 1-22, 1907-1908, pamphlets 48
    - Index to vol. 22, parts 1, 2, pamphlets 2
  - Transactions of 4th and 5th annual conference of state and territorial health officers, etc., 1906, 1907 2
- Revenue cutter service, register of officers and vessels of revenue cutter service, July 1, 1906 1
- Secret service division, report of chief, 1906-1907, pamphlet 1

WAR DEPARTMENT.
- Adjutant general's office, circular relative to the pay of officers and enlisted men of the army, unbound 1
  - Regulations governing organized militia of the United States 1
  - Roster of organized militia of the United States 1
- Chief of staff, army horse in accident and disease (a manual, 1906) 1
  - Army war college library, author and trade list of accessions, including maps, etc., pamphlet 1
  - Extracts from receipts by regular and militia coast defense exercises during 1907, unbound 1
  - Field regulations, U. S. A., 1905, with amendments to, 1908 1
  - MacKinlay, W. E., handbook of grammar of the Tagalog language 1
  - Manual of bayonet exercises, U. S. A., 1907 1
  - Official tables of distances for the guidance of disbursing officers of the army, etc., unbound 1
  - Provisional regulations for saber exercises, U. S. A. 1907 1
  - Questions and answers for use in the instructions of torpedo companies and detachments (new system, 1908), unbound 1
  - Receipts used in cooking schools of U. S. A., pamphlet 1
  - Regulation of United States transport service, 1908 1
  - Report of commandant of United States infantry and cavalry school of United States signal and staff college, 1905-1906, unbound 1
- Engineer department, regulations and digest of orders, circulars, etc., in force March 22, 1906 1
  - Report on existing water power situation at Niagara Falls, etc., pamphlet 1
  - United States army transport service regulations, 1906 1
- Insular affairs bureau, chief of bureau, report, 1907, pamphlet 1
  - Philippine service board, report, 1904-1905, 1905-1906, unbound 2
    - Appendix to report, 1905-1906, pamphlet 1
- Isthmian canal commission, department of sanitation, report, 1907 1
  - Manual of information concerning employment for service on the Isthmus of Panama (revised January 3, 1908), pamphlet 1

WAR DEPARTMENT—*Continued.*

Population and deaths from various diseases in the city of Panama, by months and years, from November, 1883-August, 1906, pamphlet 1

International waterways convention, report on Chicago drainage canal, January 4, 1907, pamphlet 1

Pacific division, special report of Major General A. W. Greeley on the earthquakes in California, April, 1906, with accompanying documents, unbound 1

Second and third progress report, 1906, 1907, pamphlets..... 2

Judge advocate general's department, military laws of the United States (4th edition with supplement showing changes to March, 1907).. 1

United States military reservation, national cemeteries, military parks, title, jurisdiction, etc. 1

Military information division, report of military observers attached to armies in Manchuria during the Russo-Japanese war, parts 1-4, unbound 4

Military secretary's office, medals of honor issued by the war department, September, 1904-December, 1906, pamphlet..... 1

Roster of organized militia, U. S. A., unbound..... 1

Secretary's office, report on the feasibility of some policy to inaugurate a system of rifle practice throughout the public schools of the country, pamphlet 1

Surgeon general's office, medical department, general publications, drill regulations, and outlines of first and second hospital corps, 1908.. 1

Medical museum and library division, index catalogue of library of surgeon general's office, U. S. A., vols. 11, 12..... 2

Signal office manual, 1907 1

DOCUMENTS RECEIVED IN EXCHANGE FOR MICHIGAN DOCUMENTS.

ALABAMA.

Game and fish laws, 1907, unbound 1
Geological survey, bulletins, Nos. 5-8, unbound 4
MaCalley, H., report on the coal measures of Plateau region, Alabama, unbound 1
Report on the valley regions of Alabama, parts 1, 2 2
Report on the Warrior coal basin (with 7 plates and maps) 1
Maps of Cahaba coal field and adjacent region, 1891 1
Mohr, C., plant life of Alabama 1
Report of geological structure at Murfree's Valley, etc 1
Smith, E. A., underground water resources of Alabama, unbound 1
Smith, E. A., & McCalley, H., index to the mineral resources of Alabama, unbound 1
Smith, E. A., and others, report on the geology of Costal plain of Alabama, 1894, unbound 1
Library association, proceedings of 1st meeting, Montgomery, November 21, 1904, unbound 1
Official and statistical register, 1907 1
Wallace, J. A., instructions to game and fish wardens, pamphlet 1

ARGENTINE REPUBLIC.

Annuaire statistique de la ville de Buenos Ayres, 1905, unbound 1
Larraine, J., biografia del Dr. Guillermo Rawson, unbound 1

ARIZONA.

Brodie, Gov. A. O., message, 1905, unbound 1
Journals of 24th legislative assembly, 1907, unbound 1
Kibbey, Gov. J. H., biennial message, 1907, unbound 1
Murphy, Gov. N. O., biennial message, 1893, pamphlet 1
Session laws, 1907 1
Supreme court reports, vol 9 1

ARKANSAS.

Acts, 1903, 1905 2
Supreme court reports, vols. 72-74 3

CALIFORNIA.

Appellate court reports, vols. 1-4 4
District court of appeals reports, vols. 1-5 5
Index to laws, 1850-1907 1
Information compiled for the use of members of the legislature, pamphlet 1
Insurance report, 1908, part 2 1
Journal of the assembly, 1907 1
Journal of the senate, 1907 1
Appendix, vols. 1-3 3
State board of examiners, biennial report, 1904-1906, pamphlet 1
State library, biennial report, 1904-1906, pamphlet 1
Extension department, traveling library, finding list, Nos. 4, 5, pamphlets 2
Library association, handbook and proceedings of annual meeting, 1908 (publication No. 8), unbound 1
News notes from California libraries, vol. 1, Nos. 1-3, 5, 1906; vol. 2, Nos. 1-4, 1907; vol. 3, No. 2, 1908 (2 copies), unbound 11
Statutes and amendments to codes, 1907, extra session, 1906 (in one) .. 1
Supreme court reports, vols. 148-151 4

CANADA DOMINION.

Archives, 1906, 1907, documents relating to the constitutional history of Canada, 1759-1791, unbound 2
Report, 1898, 1905 (vols. 1, 2), unbound 3
Canada, illustrated 1
Census of Canada, 1901 1
Criminal code, 1892-1893 (in one) 1
Debates of the senate, 1906-1907 1
Department of agriculture, farm weeds of Canada 1
The seed control act, pamphlet 1
Department of railways and canals, maps to accompany the report of deputy minister of mines, 1905 (10 maps in case) 1
Geological survey, report, n. s. vol. 14, 1901; vol. 15, 1902-1903; vol. 16, 1904 3
Maps to accompany reports, 1901-1903 2
Journals of the house, vols. 40, 41, 1905, 1906; vol. 42, 1906-1907 3
Appendix, vol. 39, 1904; vol. 40 (3 parts), 1905; vols. 41, 42 (2 parts each) 8
Journals of the senate, vols. 41, 42, 1906-1907 2
Sessional papers, vol. 39, Nos. 1-14, 1905; vol. 40, Nos. 1-3, 1906 17
Statutes, 1906, vols. 1, 2 (in one), 1907 1
Statutes relating to criminal law passed in 1904, 1905, pamphlets 2
Supreme court reports, vols. 35-38 4

Alberta.

Department of agriculture, bulletin, No. 1, studies in our common grains, unbound 1
Department of public works, northwestern territories report, January-August, 1906, and province of Alberta, September-December, 1905 (in one), unbound 1
Report, 1906, unbound 1
Report of provincial secretary, including report of registrar of stock companies, etc., 1906, 1907, unbound 2
Statutes, 1906, 1907, 1908 3

British Columbia.

Minister of mines, report, 1906, 1907, unbound 2

Manitoba.

Journals and sessional papers, 1906, 1907 2
Map of Manitoba published by authority of the provincial government, 1903 1
Map of Manitoba showing provincial lands for sale, 1908 1
Statutes, 1906, 1907 (vols. 1, 2, in one) 2

Northwest Territories.

General ordinances, 1905 1
Public accounts, 1903-1904, unbound 1

Nova Scotia.

Report of library commissioners and librarian (with supplementary catalogue, 1902-1907), unbound 1

Ontario.

Catalogue of accessions to legislative library, 1905-1906, unbound 1
Journals of legislative assembly, vols. 40, 41, 1906, 1907 2
Sessional papers, vol. 38, parts 2, 4-10, 1906; vol. 39, parts 1-9, 1907 17
Statutes, 1907, 1908 2

Quebec.

Journals of legislative assembly, vols. 40, 41, 1906, 1907 2
Journals of legislative council, vol. 41, 1907 1
Premier supplement an catalogue de la bibliothèque de la legislature de la province de Quebec, 1907, unbound 1
Sessional papers, vol. 38, parts 1-3; vol. 39, parts 1-3; vol. 40, part 3, 1905-1907 7

Saskatchewan.

Journals of legislative assembly, 1906-1907, unbound 2
statutes, 1906, 1907, unbound 2

Yukon Territory.

Ordinances, 1907, pamphlet 1

CHILE.

Boletin i actas por el congres nacional en 1906, pamphlet..... 1
Camera de diputados, boletin de las sesiones ordinarias, 1906-1907, unbound 1
Boletin de las sesiones estraordinarias, 1907, unbound..... 1
Camara de senadores, boletin de las sesiones ordinarias, 1907, unbound 1
Boletin de las sesiones estraordinarias, 1906-1907, unbound..... 1
Economical and social progress of Chile, unbound..... 1
Estadistica criminal, 1905, unbound 1
Lei de presupuestos, etc., 1907, unbound..... 1
Synopsis estadistica i jeographica de la republica de Chile, 1905, unbound 1

COLORADO.

Adam, Gov. A., biennial message, 1897, unbound..... 1
Agricultural college (Fort Collins), bulletins, Nos. 100, 113-119, 123, 126, 127, 131, 1907-1908, pamphlets 11
Catalogue and prospectus, 1906-1907, unbound 1
Press bulletin, No. 27, pamphlet 1
Quarterly bulletin, series 7, No. 2 (annual announcement)..... 1
Arbor day book, February 19, 1907, unbound..... 1
Attorney general, report, 1905-1906, unbound 1
Board of agriculture and state agricultural college, report, 1905-1906, unbound 1
Board of health, report, 1905-1906 1
Bureau of child labor and animal protection, report, 1905-1906, unbound 1
Coal mine inspector, biennial report, 1904-1906, unbound..... 1
Commissioner of public printing, biennial report, 1904-1906, pamphlet 1
Constitutional convention, proceedings, 1875-1876 1
Court of appeal, reports, vol. 20 (2 copies)..... 2
Dairy commissioner, report, 1903-1904, 1905-1906, unbound..... 2
Good roads conference, proceedings, Denver, December, 4-6, 1906, unbound 1
Insane asylum, biennial report, 1904-1906, unbound..... 1
Insurance laws, 1905, unbound 1
Legislative manual, 1903, unbound 1
McDonald, Gov. J. E., biennial message, and Buchtel, Gov. H. A., inaugural address, 1907 (in one), pamphlet..... 1
Mills, E. A., and Stone, W. G., the forests and exotic trees of Colorado, pamphlet 1
Normal schools vs. college and university in preparation of public school teachers, pamphlet 1
Prison association, report, 1905-1906, pamphlet..... 1
School for the deaf, dumb and blind, biennial report, 1904-1906, unbound 1
School of mines (Golden), biennial report, 1904-1906, unbound..... 1
Quarterly bulletin, vol. 1, No. 2, 1905-1906 (catalogue edition)..... 1
Session laws, 1907 1
Soldiers' and sailors' home (Monta Vista), report, 1904-1908, pamphlet 1
State auditor, biennial report, 1904-1906, unbound..... 1
State board of land commissioners, biennial report, 1904-1906..... 1
State historical and natural history society, biennial report, 1904-1906, pamphlet 1
State normal school (Greeley), catalogue, 1906-1907 1
State penitentiary, biennial report, 1904-1906, unbound..... 1
State reformatory, report, 1905-1906, unbound..... 1
State treasurer, biennial report, 1904-1906, unbound 1
Superintendent of public instruction, report, 1905-1906..... 1
Wright, M., cheesemaking in the Colorado climate, pamphlet..... 1

CONNECTICUT.

Adjutant general, and acting quartermaster general, report, 1905-1906, unbound 1
Agricultural college, experiment station, report, 1906, parts 1, 2, 5; 1907, parts 4, 5; 1907-1908, parts 2, 3, unbound..... 7
State botanist, report, 1907, unbound..... 1
An act concerning dogs, and the prevention of rabies, 1907, pamphlet.. 1
Arsenal and armory commission, report, 1907, pamphlet..... 1

CONNECTICUT—*Continued.*

Bank commissioner, report, 1906, unbound 1
Board of agriculture, Atwater, W. O., fertilizers at home and abroad, unbound 1
Commissioner of diseases of domesticated animals, report, 1882, 1884, 1885, 1890, 1895, 1896, pamphlet 6
Conn, H. W., present attitude of European science towards the tuberculosis problem, pamphlet 1
Cressey, W., natural history of tuberculosis in accordance with the germ theory, pamphlet 1
Douglas, F. O., the philosophy of buttermaking, pamphlet 1
Gold, J. S., descriptive catalogue of farms in Connecticut for sale, pamphlet 1
Handbook, 1899, 1901, unbound 1
Report, 1905-1906 1
Russell, J. E., sheep and lambs for market, pamphlet 1
Board of charities, biennial report, 1904-1906, unbound 1
Board of education, report, 1905-1906 1
Board of health, report, 1905-1906 1
Board of mediation and arbitration, report, 1905-1906, pamphlet 1
Building and loan association, report, 1905-1906, unbound 1
Bureau of labor statistics, report, 1904-1905, 1905-1906 2
Burr, W. H., good roads a necessity, unbound 1
Commission concerning trade schools, report, 1905-1907, pamphlet 1
Commission on laws relating to direct primaries, January session, 1907, unbound 1
Commissioner of fisheries and game, report, 1905-1906, unbound 1
Commissioner on domestic animals, report, 1905-1906, pamphlet 1
Commissioner of school fund, report, 1905-1906, pamphlet 1
Committee on town fees, town clerks and courts of common pleas, report, 1907, pamphlet 1
Comptroller, report, 1905-1906, 1906-1907, unbound 2
Connecticut at La Purchase Exposition, St. Louis, report of commission, 1904 1
Connecticut historical society, report, 1906, pamphlet 1
Corporation laws, revised to September, 1907, pamphlet 1
Criminal business of the courts, report, 1905-1906, pamphlet 1
Day, E. M., historical address at celebration of the 200th anniversary of the 1st Church of Christ, Colchester, Connecticut, August 27, 1903, pamphlet 1
Dairy and food commission, report, 1905-1906, pamphlet 1
Dental commission, report, 1905-1906, pamphlet 1
Directors of Connecticut state prison, report, 1905-1906, pamphlet 1
Directors of general hospital society, report, 1905-1906, unbound 1
Directory of insurance companies, etc., 1907, unbound 1
Election laws, 1906, unbound 1
Estimates of expenditures for 1907-1909, pamphlet 1
Factory inspector, report, 1905-1906, unbound 1
Fish commissioner, report, 1905-1906, unbound 1
General laws concerning taxation, etc., part 1, local revenues, unbound 1
Geological and natural history survey, report, 1905-1906, unbound 1
Highway commissioner, report, 1905-1906, unbound 1
Historical society, collections, vol. 11 (law papers, 1741-1745) 1
Report, 1906, 1907, pamphlet 1
Information relative to assignment and collection of taxes, pamphlet 1
Institution for education of the blind, biennial report, 1904-1906, pamphlet 1
Insurance laws, 1907 1
Report, 1906, part 3; 1908, parts 1, 3 3
Israel Putnam memorial camp ground, report of commissioners, 1905-1906, pamphlet 1
Journal of the house, 1907 1
Journal of the senate, 1907 1

CONNECTICUT—*Continued.*

Law providing for nominations by direct primaries and by petitions, 1907, pamphlet 1
Laws concerning motor vehicles, 1907, pamphlet 1
Laws relating to corrupt practice at elections, 1907, pamphlet..... 1
Legislative history and souvenir, 1907-1908, vol. 6..... 1
List of bills for private acts pending before the legislature, February 19, 1907, unbound 1
List of corporations with capital stock, organized under law existing April 1, 1907, pamphlet 1
List of members of the senate, January, 1907, pamphlet..... 1
Memorial to Connecticut woman's suffrage association to the constitutional convention, Hartford, 1902, pamphlet 1
Monthly book list, Nos. 13-18, 1906; 19-22, 1907, pamphlets..... 10
Municipal art society of Hartford, bulletins, Nos. 6, 7, pamphlets..... 2
Mystic oral school for the deaf, biennial report, 1904-1906, pamphlet.... 1
National society for the promotion of industrial education, bulletin, No. 1, pamphlet 1
Olcott, J. B., lecture on road making and maintenance, pamphlet..... 1
Page, C. D., history of 14th regiment Connecticut volunteer infantry, 1861-1865 1
Pitcairn, J., vaccination, address delivered at Harrisburg, November 5, 1907, pamphlet 1
Practice book, 1908, a compilation of laws, rules and forms pertaining to civil actions 1
Preliminary of general assembly, 1907, unbound 1
Prison association concerning the operation of the prohibition law, report, 1905-1906, pamphlet 1
Proposed act for the establishment of free public schools, and for instruction in the principles and practice of trades, pamphlet..... 1
Public acts, January session, 1907, unbound 1
Public documents, vol. 4, part 1, 1904; vol. 1, parts 1, 2; vol. 3, parts 1, 2; vol. 4, 1905; vol. 1, parts 1, 2; vol. 2, 1906..... 9
Railroad commissioner, report, 1905-1906, 1906-1907..... 2
Register and manual, 1906, 1907, 1908..... 3
Registration, report, 1906 1
Returns of county commissioner in relation to jails, 1905-1906, pamphlets 1
School document, Nos. 2, 3-7, 9-11, 1906; Nos. 6-8, 10-14, 1907; Nos. 1-6, 1908, pamphlets 23
School for imbeciles (Lakeville), biennial report, 1904-1906, pamphlet.. 1
Safety fund of Hartford life insurance company, report, 1905-1906, pamphlet 1
Some suggestions regarding automobile legislation..... 1
State librarian, biennial report, 1904-1906 1
State police department, report, 1905-1906, pamphlet..... 1
State treasurer, report, 1905-1906, 1906-1907 2
Supreme court reports, vols. 78, 79..... 2
Why wagon roads are bad in the United States, and how they can be improved 1
Woodruff, Gov. R. S., message, January 2, 1907 (relating to the Jamestown ter-centennial exposition), pamphlet 1

CUBA.

Constitution y leyes y resoluciones del congreso, May 20, 1902-June 30, 1906, vol. 1, unbound 1
Secretaria de estado y justicia, vol 2, 1902-1906 (department de estado), unbound 1

DELAWARE.

An act improving the methods of holding elections, pamphlet..... 1
Board of agriculture, report, 1903-1904 1
Board of health, biennial report, 1904-1906 1
Chancery reports, vol. 8 1
Delaware college, agricultural experiment station, bulletins, Nos. 77, 78, pamphlets 2
Circular No. 3, pamphlet 1

DELAWARE—*Continued.*
Journal of the house, 1906-1907 1
Journal of the senate, 1906-1907 1
Laws, 1904-1905, 1906-1907 2
Lea, Gov. P., biennial message, January 1, 1907, pamphlet 1
Road laws of Newcastle (Delaware), 1907, pamphlet 1
State auditor, report, 1905-1906 2
State treasurer, report, 1905-1906 1
Supreme court reports (Penniwell), vol. 5 1

DENMARK.
Statistique du Danemark, statistique aarborg, 1906 1

FLORIDA.
General statutes, 1906 1
Journal of the house, 1907 1
Journal of the senate, 1907 1
Laws, 1907 1
Message and documents, 1905-1906, 3 vols 3

FRANCE.
Ministere de l'instruction, publique, etc., bureau de l'office du travail, bulletins. vol. 13, Nos. 3-12, 1906; vol. 14, Nos. 1-12, 1907; vol. 15, No. 1, 1908, unbound 23

GEORGIA.
Attorney general, reports and opinions, 1906, unbound 1
Bar association, report, 1906, 1907 2
Board of health, report, 1906, 1907 2
Colonial records, vols. 3, 4, 6-16 13
Comptroller general, report, 1905-1906 1
Court of appeals reports, vol. 1 1
Department of education, report, 1905-1906, unbound 1
Geological survey, bulletins, Nos. 1, 7, 13-15 5
Georgia's resources and advantages (Jamestown exposition number, 1905-1906), unbound 1
Journal of the house, 1906, 1907 2
Journal of the senate, 1906, 1907 2
Laws, 1906, 1907 (3 copies) 4
McCallie, S. W., preliminary report on the artesian well system, unbound 1
Railroad commissioner, report, 1906, 1907, unbound 1
Secretary of state, report, 1907, unbound 1
Smith, Gov. H., inaugural address, June 29, 1907, pamphlet 1
State librarian, report, 1905-1906, 1906-1907, pamphlets 2
State treasurer, report, 1905-1906, 1906-1907, pamphlets 2
Supreme court reports, vols. 124-127 4
Terrell, Gov. J. M., message, June 26, 1906 (2 copies), unbound 2

GREAT BRITAIN.
Astronomer royal, Greenwich astronomical results, 1904, 1905 2
Magnetical and meteorological observations, 1904, 1905 2
Meridian zenith distances of Y draconis, with reflex zenith tube, 1866-1899 1
Photo-heliographic results, 1904, 1905 2
Reduction of Greenwich meteorological observations, part 4, temperature, 1891-1905 1
Local government board, report, 1905-1906 1
London patent office, abridgments of specifications, 1901-1904, class 1-146, unbound 146
Royal observatory, Cape of Good Hope, annals, vol. 10, part 2; vol. 12, parts 2, 3, 4, 1 pamphlet, 3 unbound 4
Catalogue of 8560 astrographic standard stars, between declination 40 degrees and 50 degrees for the equinox, 1900 1
Catalogue of stars for the equinox 1900, from observations made at royal observatory, 1900-1904 1
Results of meridian observations of stars made at royal observatory, 1900-1904 1

HAWAII:
Attorney general, report, 1905-1906, unbound 1

HAWAII—*Continued.*
Chief justice of the supreme court, report, 1905-1906, unbound..... 1
"Paradise of the Pacific," vol. 22, No. 12, December, 1907 (holiday number), unbound 1
Supreme court law library, catalogue..... 1
Supreme court reports, vol. 17..... 1

IDAHO.
Auditor, report, 1905-1906, unbound 1
Bank commissioner, report, 1906, unbound..... 1
Bureau of immigration, labor and statistics, report, 1905-1906..... 1
Engineer, biennial report, 1904-1906, pamphlet 1
Gooding, Gov. F. R., message, 1905, 1907, pamphlets..... 2
Hunt, Gov. F. W., message, 1901, pamphlet..... 1
Insurance commissioner, biennial report, 1904-1906, unbound..... 1
International wagon road commission, report, 1905-1906, pamphlet.... 1
Land department, biennial report, 1904-1906, unbound..... 1
Morrison, Gov. J. J., message January 5, 1903, pamphlet..... 1
Secretary of state, biennial report, 1904-1906, pamphlet..... 1
Stunenberg, Gov. F., message, January 5, 1887, pamphlet..... 1
Superintendent of public instruction, biennial report, 1904-1906, unbound 1
Supreme court reports, vols. 11-13..... 3

ILLINOIS.
Adjutant general, report, 1899-1900, 1901-1902, 1903-1904..... 3
An act to provide a charter for the city of Chicago, 1907, pamphlet.... 1
Assembly laws, 1907 1
Asylum for criminal insane (Peoria), biennial report, 1900-1902, 1902-1904, 1904-1906, pamphlets 3
Asylum for feeble minded children, biennial report, 1900-1902, 1902-1904, 1904-1906, pamphlets 3
Asylum for insane criminals (Chester), biennial report, 1900-1902, 1902-1904, 1904-1906, unbound 3
Attorney general, report, 1897-1898, 1899-1900, 1905-1906, unbound.... 3
Auditor general, report, 1902, 1904, 1906..... 3
Automobile law, 1907, pamphlet 1
Blue book, 1905 1
Board of agriculture, transactions, 1900-1903, vols. 38-41..... 4
Board of arbitration, reports, 1901, 1903-1905 4
Board of equalization, reports, 1901-1905 4
Board of pharmacy, report, 1904, 1905..... 2
Bureau of labor, report, 1902, 1904..... 2
Statistics of Illinois free employment, reports, 1899, 1901, 1902-1905.. 6
Canal commission, report, 1900, 1901, 1902 3
Central hospital for insane (Jacksonville), biennial report, 1900-1902, 1902-1904, 1904-1906, unbound 3
Charitable eye and ear infirmary, biennial report, 1902-1904, 1904-1906, unbound 2
Dairy and food laws, 1907, pamphlet..... 1
Deneen, Gov. C. S., biennial message, January, 1907, pamphlet..... 1
Inaugural address, 1905, pamphlet 1
Message (special session), April 10, 1906, pamphlet..... 1
Special message, October 8, 1907, pamphlet 1
Special message, January 10, 1907 (on Illinois Central railroad), pamphlet 1
Drainage laws in force, 1906, unbound..... 1
Eastern hospital for the insane (Kankakee), biennial report, 1900-1902, 1902-1904, 1904-1906, unbound 3
Election laws, 1906, unbound 1
Factory inspection report, 1901-1902, 1903-1904, 1904-1905..... 3
Farmers' institutes, report, 1901, 1903-1906, vols. 6, 8-11..... 5
Fish commission, biennial report, 1900-1902, 1902-1904..... 2
Food commissioner, report, 1899-1900, 1900-1901, 1904-1905..... 3
Game commissioner, report, 1899-1900, pamphlet..... 1
Game laws, 1907, pamphlet 1

ILLINOIS—*Continued.*

Home for juvenile offenders (Geneva), biennial report, 1898-1900, unbound 1
Industrial home for the blind (Chicago), report, 1896, 1898, 1901, pamphlets 3
Institution for education of the deaf and dumb (Jacksonville), report, 1900-1902, 1902-1904, unbound 2
Insurance report, 1905, 1906 (2 parts each) 4
Journal of the house, 1857, 1859, 1903, 1905 4
Journal of the senate, 1857, 1859, 1903, 1905 4
Journal of the house and senate (extra session), 1906 1
Laws, 1905, 1907 2
Laws relating to the incorporation of villages, 1905, unbound 1
Laws relating to the practice and procedure in courts of record, 1907, pamphlet 1
Laws relating to the practice of pharmacy, 1907, pamphlet 1
Laws relating to primary elections, 1906, pamphlet 1
Live stock commission, report, 1900-1905 6
Newberry library, report of trustees, 1898, pamphlet 1
Normal school, report, 1898, 1900, unbound 2
Northern hospital for insane (Elgin), biennial report, 1900-1902, 1902-1904, 1904-1906, unbound 3
Official vote at general election, 1902, 1904, 1906, unbound 3
Penitentiary (Joliet), biennial report, 1898-1900, 1900-1902, unbound 2
Public charities report, 1903-1904, unbound 1
Railroad and warehouse commission, report, 1901-1906 6
Rose, J. A., comp., the counties of Illinois; their origin and development, unbound 1
Saint Charles school for boys, biennial report, 1902-1904, 1904-1906, pamphlets 2
School law, 1907, pamphlet 1
Report, biennial, 1902-1904, 1904-1906 2
Secretary of state, biennial report, 1898-1900, 1900-1902, 1902-1904, 1904-1906 4
Soldiers' and sailors' home (Quincy), biennial report, 1898-1900, 1902-1904, 1904-1906, unbound 3
Soldiers' home, biennial report, 1896-1898, 1898-1900, 1900-1902, 1902-1904, 1904-1906, unbound 5
Soldiers' industrial home (Wilmington), biennial report, 1900-1902, 1902-1904, 1904-1906, unbound 3
Southern hospital for insane (Anna), biennial report, 1900-1902, 1902-1904, 1904-1906, unbound 3
State home for delinquent boys (Saint Charles), opened December, 1904, pamphlet relating thereto 1
State treasurer, biennial report, 1900-1902, 1902-1904, 1904-1906 3
Supreme court reports, vols. 219-232 14
Tanner, Gov. J. R., inaugural address, 1877, pamphlet 1
Message, December 7, 1897, pamphlet 1
Training school for girls (Geneva), biennial report, 1900-1902, 1902-1904, 1904-1906, unbound 3
University bulletin, vol. 5, No. 7, October 21, 1907, on municipal water supplies 1
Western hospital for insane (Watertown), biennial report, 1900-1902, 1902-1904, 1904-1906, unbound 3
Yates, Gov. R., biennial message, 1903, 1905, pamphlets 2

INDIANA.

Academy of science, proceedings, 1906, unbound 1
Acts, 1905, 1907 2
Adjutant general, report, 1905 1
Appellate court reports, vols. 35-39 5
Attorney general, biennial report, 1904-1906 1
Arbor and bird day annual, 1905, 1906, unbound 2
Auditor, report, 1904-1905, 1905-1906 2
Board of agriculture, report, 1904-1905, 1905-1906 2

INDIANA—*Continued.*

Board of charities and correction	
Board of forestry, report, 1904-1905, 1905-1906	2
Board of health, report, 1906	1
Board of medical registration and examination, report, 1904-1905, 1905-1906	2
Boys' school, report, 1904-1905, 1905-1906	2
Bureau of statistics, bulletin, No. 3, part 1, manufactures; part 2, labor organizations	1
Report, 1904-1906	1
Central hospital for insane (Indianapolis) report, 1904-1905, unbound	1
Commissioner of fisheries and game, biennial report, 1904-1906	1
Custodian of public buildings and property, report, 1905-1906	1
Department of geology and natural resources, report, 1905, 1906	2
Department of inspection, report, 1904-1905, 1905-1906	2
Department of public instruction, biennial report, 1904-1906	1
Documentary journal, 1905, 1906 (2 vols each)	4
Douglass, B. W., nursery laws of Indiana and other states, 1907 (3 copies), pamphlets	3
Some economic insects and plant diseases of Indiana (preliminary bulletin, 1907), pamphlet	1
Eastern Indiana hospital for insane (Eastlake), report, 1905-1906, 1906-1907, pamphlets	2
Farmers' institutes, report, 1905-1906, 1906-1907, pamphlets	2
Hawley, Gov. J. F., message, January 10, 1907, unbound	1
Horticultural society, report, 1905, 1906	2
Institution for education of the blind, report, 1904-1905, 1905-1906, unbound	2
Institution for education of the deaf and dumb, report, 1904-1905, 1905-1906, unbound	2
Journal of the house, 1907, vols. 1, 2	2
Journal of the senate, 1907	1
Labor commissioner, biennial report, 1904-1906	1
Legislative manual, 1905, 1907	2
National prison association, proceedings, 1887-1890, 1893-1898, 1900-1905 (3 unbound)	16
Normal school (Terre Haute), catalogue, 1905-1906, 1906-1907, unbound	2
Report, 1904-1906, unbound	1
Northern Indiana hospital for insane, biennial report, 1904-1906, unbound	1
Public depository law, 1908, pamphlet	1
Public health, report, 1905-1906	1
Public library commission, library occurrent, Nos. 1-11, 1906-1908, pamphlets	11
Report, 1904-1906, unbound	1
Summer school for librarians, June 15-July 24, 1908, announcement, pamphlet	1
Purdue agricultural experiment station, circular, No. 7, April, 1907, pamphlet	1
Purdue university (Lafayette), catalogue, 1905-1906, 1906-1907 (2 copies), unbound	3
Report of president and treasurer, 1905-1906, 1906-1907, unbound	2
School of pharmacy, announcement, 1906-1907, unbound	1
Pure food and drug laws in force, 1907, unbound	1
Railroad commissioner, report, 1906	1
School for feeble minded youth (Fort Wayne), report, 1904-1905, 1905-1906, unbound	2
School law, 1907	1
Secretary of state, biennial report, 1904-1906	1
Soldiers' and sailors' orphan home, report, 1904-1905, unbound	1
Soldiers' home, report, 1905-1906, unbound	1
Southern Indiana hospital for insane, financial exhibit, 1904-1905, pamphlet	1
Report, 1904-1906, unbound	1

INDIANA—*Continued.*

State library, catalogue, 1906 1
Monthly bulletin, vol. 2, Nos. 4, 6-9; vol. 3, Nos. 1-3, 1907-1908, pamphlets 8
Report of librarian, 1904-1906 1
State prison, biennial report, 1904-1906, unbound 1
State treasurer, report, 1904-1905, 1905-1906, 1906-1907 3
State trustees' association, proceedings and papers of meeting, Indianapolis, December 19, 20, 1905, unbound 1
State tuberculosis commission, report, 1906, pamphlet 1
State University, announcement of spring and summer terms, 1908 (bulletin 5, No. 6, March, 1908), unbound 1
Catalogue, 1906, 1907 (bulletins, vol. 4, No. 1, May, 1906; vol. 5, No. 2, July, 1907), unbound 2
School of law, calendar, 1907 (bulletin, vol. 5, No. 3, September, 1907), unbound 1
School of medicine, register, 1906-1907 (bulletin, vol. 5, No. 2, July, 1907), unbound 1
Supplement, unbound 1
State veterinarian, report, 1905-1906, pamphlet 1
Supreme court reports, vols. 165-168 4

IOWA.

Abernethy, A., comp., report of the dedication of monuments to Iowa soldiers, November 12-26, 1906 (Vicksburg, Jacksonville, Chattanooga, and Shiloh soldiers) 1
Acts and resolutions, 1907 1
Bureau of labor, statistics, report, 1906 1
Cummins, Gov. A. B., message, January, 1907, pamphlet 1
Geological survey, report, 1905, vol. 16 1
Iowa horticulture, vol. 1, No. 2, February, 1908 (monthly bulletin of plant life), pamphlet 1
Laws, 1906 1
League of library commissioners, year book, 1907 (5 copies), unbound 5
Program of meeting, Asheville, North Carolina, March 24-26, 1907, pamphlet 1
Legislative documents, 1907, vols. 1, 4 4
Library commission, report, 1903-1905, 1905-1906 2
Summer school for library training, July 6-August 1, 1908, pamphlet 1
Official register, 1905-1906, 1907-1908 2
Supplement to code, 1907 (annotated) 1
Supreme court reports, vols. 128-134 4

KANSAS.

Board of agriculture, biennial report, 1904-1906 1
Quarterly reports, June, September, December, 1906; March-December, 1907; March, 1908, unbound 8
Conference of charities and corrections, proceedings, Kansas City, November 20-22, 1907 1
Hoch, Gov. E. W., message, January 8, 1907; January 16, 1908, pamphlets 2
Journal of the house, 1907, 1908 (extra session) 2
Journal of the senate, 1907, 1908 (extra session) 2
Laws, 1907 1
Special session, 1908 1
State charitable institutions, report, 1898-1900, 1900-1902, 1904-1906 (2 unbound) 3
State librarian, report, 1905-1906 1
Supreme court reports, vols. 71-75 5

KENTUCKY.

Acts, 1906 1
Documents, 1904-1905 1
Journal of the house, 1906 1
Journal of the senate, 1906 1
Official manual, 1906 1
Supreme court reports, vols. 117, 118 2

LOUISIANA.
Acts, 1906 1
Amendments to the constitution, 1898, pamphlet 1
Documents, 1904-1906, vols. 1-3 3
Geological survey, bulletins, Nos. 1-4, unbound 4
Veatch, A. C., geology and underground water resources of northern Louisiana, unbound 1
Journal of the House, 1906 1
Journal of the senate, 1906 1
State auditor, biennial report, 1903-1905 1
Supreme court reports, vols. 115-119 5

MAINE.
Acts and resolves, 1907 1
Bank examiner, report, 1907 1
Board of forestry, report, 1905-1906 1
Board of state assessors, report, 1907 1
Governors' addresses and messages, 1860, 1861, 1863, 1866-1872, 1877, 1881, 1883, 1885, 1887, 1899, 1901, 1905, 1907, pamphlets 26
Highway commissioner, report, 1907 1
House documents, 1907, Nos. 1-406, 407-679 2
Industrial and labor statistics, report, 1907 1
Industrial school for girls (Hallowell), report, 1906-1907 1
Insane hospital and eastern hospital for insane, report, 1906-1907 1
Journal of the house, 1905, 1907 2
Journal of the senate, 1905, 1907 2
Public documents, 1906, vols. 1-4; 1907, vols. 1-4 8
Railroad commissioner, report, 1906-1907 1
Register and manual, 1906 1
School for boys, report, 1907 1
Senate documents, 1907, Nos. 1-310 1
State prison (Thomaston), report, 1906-1907, unbound 1
State treasurer, report, 1907 1
Superintendent of public schools, report, 1906-1907 1
Supreme court reports, vols. 100-102 3
University, report, 1906-1907 (bulletin, vol. 10, No. 3, November, 1907), unbound 1
York deeds, books 14, 15 2

MANILA.
Department of the interior, bureau of science, Freer, P. C., and others, eds., Philippine journal of Science, vol. 1, Nos. 3, 4, April, May, 1906, unbound 2

MARYLAND.
Baldwin, J., comp., Maryland calendar of wills, 1685-1702, vols. 1-2 2
Court of appeals, reports, vols. 101-105 5
House and senate documents, 1906 1
Journal of the house, 1906 1
Journal of the senate, 1906 1
Laws, 1906 1
Library commission, report, 1907, pamphlet 1
Maryland at Louisiana Exposition, report, 1904 1

MINNESOTA.
Laws, 1907 1
Legislative manual, 1906, 1907 2
Public library commission, library notes and news, vol. 2, Nos. 1-6, 1907-1908, pamphlets 6
Report, 1905-1906, unbound 1
Supreme court, reports, vols. 96-101 6
Tax commission, laws, 1908, unbound 1
Preliminary report, 1907 (2 copies) 2

MASSACHUSETTS.
Acts and resolves, 1906 (3 copies), 1907 (4 copies) 7
Acts and resolves of Massachusetts' Bay, vol. 14, 1747-1752 (appendix 9) 1
Bartlett, G. H., map showing the location of public libraries of Massachusetts (2 copies) 2

MASSACHUSETTS—*Continued.*

Board of conciliation and arbitration, report, 1901-1902, unbound..... 1
Bruce, G. A., history of 20th regiment, Massachusetts volunteer infantry, 1861-1865 1
Celebration of 200th anniversary of the birth of Benjamin Franklin, Boston, January 17, 1906 1
Commissioner on industrial education, bulletins, Nos. 2, 3, pamphlets.... 2
Report, 1907, unbound 1
Custody and condition of public records, report, 1907, pamphlet..... 1
Forebush, E. H., useful birds and their protection..... 1
Free public library commission, report, 1907 (2 copies), 1908, unbound 3
Gammons, J. H., third Massachusetts volunteer militia in war of rebellion, 1861-1865 1
Governors' addresses and messages, 1855, 1857, 1859, 1861, 1863, 1867, 1871, 1877, 1878, 1883-1886, 1888, 1890-1898, 1900-1904, 1906, 1907, pamphlets 29
History of 48th regiment, volunteer militia in civil war..... 1
History of nineteenth regiment, Massachusetts volunteer infantry, in the civil war 1
Labor bulletin, Nos. 10, April, 1899; Nos. 29, 32, January, July, 1904; Nos. 41-43, May, September, 1906, unbound..... 5
Manual, 1907, 1908 2
Private and special statutes, 1902-1905, vol. 14..... 1
Public documents, 1905, vols. 1-12; 1906, vols. 1-12..... 24
Public records, report, 1906, unbound 1
Report of joint committee to revise laws relating to the observance of Lord's Day, 1907, unbound 1
Roe, A. S., the 24th regiment, Massachusetts volunteers, 1861-1866.... 1
Soldiers and sailors of the revolutionary war, vols. 15, 16..... 2
State librarian, report, 1905-1906, 1906-1907, unbound..... 2
Stevens, W. B., history of the 50th regiment, Massachusetts volunteer infantry 1
Supreme court reports, vols. 189-194 6
Vital records of towns to 1850: Beverly (vol. 2), Billerica, Bradford, Dover, Draycut, Dudley, Essex, Gardner, Grafton, Hamilton, Hollliston, Hubbardston, Lynn (vol. 2), Lynnfield, Marlborough, Medford, Middlefield, Saugus, Sturbridge, Templeton, Westminster..... 21

MISSISSIPPI.

Code, 1906 1
Departmental reports, 1904-1905 1
Journal of the house, 1906 1
Journal of the senate, 1906 1
Laws, 1906 (2 copies) 2
Extra session (January 2-April 21)..... 1
Supreme court reports, 85-87 3

MISSOURI.

Building and loan association, report, 1907, pamphlet..... 1
Bureau of geology and mines, vol. 12, part 2, 1898; vol. 13, 1900; n. s. vols. 1-4 6
Report of state geologist, 1903-1904, unbound 1
Bureau of labor, report, 1906, 1907..... 2
Surplus products of Missouri counties (supplement to bureau of labor report, 1906), unbound 1
Court of appeals, reports, vols. 111-125 15
Folk, Gov. J. W., biennial message, 1907, pamphlet..... 1
Insurance department, report, 1906 1
Library commission, first report, 1906-1907 (2 copies), pamphlet.... 2
Traveling libraries, what they are, and how to secure them, pamphlet 1
Official manual, 1907-1908 1
Railroad and warehouse commission, report, 1906, unbound..... 1
Session laws, 1907 1
State auditor, report, 1905-1906 1
State treasurer, report, 1901-1902, 1903-1904, 1905-1906..... 3
Supreme court reports, vols. 192-206 15

MONTANA.

Arbor and pioneer day, manual; April 21, May 29, 1908 (in one), unbound 1
Attorney general, biennial report, 1904-1906 1
Board of charities and reform, report, 1905-1906 1
Board of equalization, report, 1905, 1906 (in one), pamphlet 1
Board of health, biennial report, 1904-1906, unbound 1
Board of horticulture, biennial report, 1904-1906, unbound 1
Board of sheep commissioners, report, 1906, pamphlet 1
Board of stock commissioners and veterinarian, report, 1905, 1906, unbound 2
Board of state prison commissioners, report, 1905-1906, pamphlet 1
Board of trustees and librarian of state law library, reports, 1905-1906, pamphlet 1
Boiler inspector, report, 1905-1906, pamphlet 1
Bureau of agriculture, labor and industry, report, 1905-1906 1
Bureau of child labor and animal protection, report, 1905-1906, pamphlet 1
Cause and prevention of scarlet fever, typhoid fever, etc., pamphlet 1
Elrod, M. J., butterflies of Montana (bulletin No. 30, biological series No. 10), unbound 1
Farmers' institutes, report, 1903-1904, 1904-1905, 1905, 1906 3
Governor's report to United States secretary of the interior, 1884, 1885 (2 copies), 1887, 1888, pamphlets 5
Historical and miscellaneous department, trustees' report, 1904 1
Horticultural society, proceedings, 1906, unbound 1
Inspector of mines, report, 1905-1906 1
Insurance report, 1906-1907, unbound 1
Journal of the house, 1907, unbound 1
Journal of the senate, 1907, unbound 1
Land office, reports, 1905-1906, pamphlet 1
Laws, 1907 1
Secretary of state, biennial report, 1904-1906, pamphlet 1
Soldiers' home, report, 1905-1906, pamphlet 1
State auditor, reports, 1905-1906, unbound 1
State examiner, report, 1904-1905, 1905-1906, unbound 2
State treasurer, biennial report, 1904-1906, pamphlet 1
Superintendent of public instruction, biennial report, 1904-1906 1
Supreme court reports, vols. 34, 35 2
Toole, Gov. J. K., message, 1891, 1907, pamphlets 2

NEBRASKA.

Farm circular, No. 1, January, 1906, pamphlet 1
Geological survey, vol. 1, report of state geologist, unbound 1
Journal of the house, 1903, 1905 2
Journal of the senate, 1903, 1905 2
Laws, 1907 1
Park and forest manual, 1903, 1906 2
Public documents, 1903-1904, vols. 1-3; 1905-1906, vols. 1-4 7
Public library commission, library bulletin, Nos. 1-5, 1906; Nos. 5-7, 1907, pamphlets 7
Report, 1904-1906, pamphlet 1
Supreme court reports, vols. 68-75 8
University of Nebraska, agricultural experiment station, bulletins, Nos. 92-106, pamphlets 15
Press bulletins, Nos. 22-25, 27-29, pamphlets 7
Report, 1905-1906, 1906-1907, unbound 2

NEVADA.

Journal of the assembly, 1907 1
Journal of the senate, 1907 1
Sparks, Gov. J., message, 1907 (2 copies), pamphlets 2
Statutes, 1907 (2 copies) 2
Supreme court reports, vol. 28 1

NEW HAMPSHIRE.

Annual reports, 1882, 1893, vol. 1; 1905, vols. 1, 2; 1905-1906, vols. 1-4. 8
Batcheller, A. S., comp., probate records, vol. 1, 1635-1717 (state paper series, vol. 31) 1
Conn, G. P., history of New Hampshire surgeons in the war of the rebellion 1
Governors' messages, 1891, 1895, 1897, 1899, 1903 (2 pamphlets)..... 5
Journals of the senate and house, 1907 (in one), unbound..... 1
Laws, 1907 1
Livermore, T. L., history of the 18th New Hampshire volunteers, 1864-1865 1
Manual, 1907 1
State library, author list (supplement, 1906)..... 1
Supreme court reports, vol. 73..... 1

NEW JERSEY.

Archives, 1st series, vol. 26 (newspaper extracts, vol. 7, 1768-1769).... 1
Digest (annotated), 1790-1907, vols. 1-4..... 4
Equity reports, vols. 69, 70..... 2
Journal of the senate, 1906, 1908..... 2
Laws, 1906, 1907 2
Legislative documents, 1905, vols. 1-5; 1906, vols. 1-5..... 10
Legislative manual, 1907, 1908 2
Minutes of general assembly, 1906, 1907..... 2
Public library commission .....
Report, 1905-1906, 1906-1907, pamphlets 2
State geologist, report, 1896-1898, 1900-1904 8
State librarian, report, 1905-1906, 1906-1907 2
State museum, report, 1905 1
Summer school for library training, Asbury Park, public library, June 29-July 31, 1908 (announcement), pamphlet 1
Supreme court reports, vols. 72, 73..... 2

NEW MEXICO.

Laws, 1907 1

NEW YORK.

Adirondack committee, report, 1902, pamphlet 1
Report of special committee, 1903-1904, pamphlet..... 1
Appellate court reports, vols. 109-122 14
Arbor day manual, May 8, 1908, pamphlet..... 1
Assembly documents, vols. 1-16, 1907 16
Board of charities, 1903 (appendix to vol. 1), statistics..... 1
Board of statutory consolidation, 1907, consolidated laws, vols. 1-6.... 6
Report, 1907 1
Commissioner of fisheries, report, 1869, 1882-1883, 1889, 1890, 1891, 1893, 1894 (1 unbound) 7
Court of appeals, reports, vols. 183-190 8
Criminal report, vols. 19, 20 2
Department of agriculture, bulletin, No. 59, maple sugar industry, unbound 1
Forest commissioner, report, 1885, 1886, 1888, 1890, 1892, 1893 (vols. 1, 2) 7
Forest, fish and game commission, report, 1902-1903 (in one, 2 copies), 1903-1904, 1904-1905, 1906-1907 5
Adirondack game in 1904, pamphlet 1
Forest fires of 1903, pamphlet 1
Forest, fish and game law, 1907..... 1
Forestry affairs in New York in 1904, pamphlet..... 1
Forestry nurseries and nursery methods in Europe, pamphlet..... 1
Forest reserve board, 1907, pamphlet 1
Hughes, Gov. C. H., message, January, 1908, pamphlet..... 1
Joint hearing of special insurance committee, etc., on the proposed legislation arising out of the insurance investigation of 1905-1906, 2 vols. 2
Laws, 1906, 1907 (2 vols. each) 4
Legislative manual, 1907, 1908 2

NEW YORK—*Continued.*
Odell, Gov. B. B., jr., public papers, 1901-1904 2
Senate documents, 1907, vols. 1-11 11
State education department, department bulletins, Nos. 1-4, unbound.. 4
Report, 1906, 1907, 1908 3
State library, bulletins, bibliography, Nos. 40-43, pamphlets..... 4
Legislation, bulletins, Nos. 26, 28, 29, 31, 32, 35, unbound..... 6
Yearbook of legislation, 1906, vols. 7, 8, unbound..... 2
Library school, bulletins, Nos. 20-25, pamphlets 6
Circular of information concerning library school, 1906-1907, pamphlet 1
Public libraries, bulletins, Nos. 14-17, pamphlets..... 4
Report, 1904, 1905, 1906 (2 vols. each)..... 6
Statistical report, 1905, 1906, pamphlets..... 2
Supplementary and revising handbook for 1903, pamphlet..... 1
State museum, bulletins, Nos. 90, 92, 99, 102-105, 107-110, 112-114, 116-118, unbound 17
Division of science, report of director, 1905, 1906, unbound..... 2
Memoir, No. 8, part 2; No. 9, part 1; No. 10..... 3
Report, 1903, vols. 3, 4; 1904, vols. 1-5; 1905, vols. 1-4..... 13
State university, home education department, syllabi, Nos. 82, 88, 94, 1900-1902, pamphlets 3
Regents' bulletin, No. 64, unbound 1

NEW ZEALAND.
Constitution and government of New Zealand, 1896..... 1
Facts about New Zealand (2 copies), pamphlets..... 2

NORTH CAROLINA.
Criminal reports, vol. 20, 1907 1
Journal of the house, 1907 1
Journal of the senate, 1907 1
Private laws, 1907 1
Public laws, 1907 1
Public and private laws (extra session), 1908..... 1
Public documents, 1907, vols. 1, 2..... 2
State librarian, biennial report, 1904-1906, pamphlet..... 1
State records, vols. 21-26..... 6
Supreme court reports, vols. 141-144..... 4

NORTH DAKOTA.
Laws, 1907 1
Public library commission, laws 1907, pamphlet..... 1
Revised codes, 1905 1
Supreme court reports, vol. 14 1

OHIO.
Adjutant general, report, 1904, 1905 2
Agricultural and industrial exposition, Columbus, September 4-8, 1905, bulletin, unbound 1
Attorney general, report, November 15, 1903-January 1, 1905, 1905-1906, 1906-1907, unbound 3
Bauersfeld, A. G., outlines of manual training (2 copies), sheet..... 2
Biographical annals, 1904-1905, vol. 2..... 1
Board of agriculture, report, 1904, 1905, 1907..... 3
Board of arbitration, report, 1905, unbound..... 1
Board of charities, report, 1903-1904, 1904-1905, unbound..... 2
Board of health, report, 1903-1904, 1904-1905, unbound..... 2
Board of live stock commissioners, report, 1905, unbound..... 1
Board of public works, report, 1904, 1905, 1906, unbound..... 3
Bownocker, J. A., salt deposits and salt industries in Ohio, pamphlet 1
Boys industrial school (Lancaster), report, 1904-1905, 1905-1906, unbound 2
Building and loan association, report, 1903-1904, 1905-1906 2
Canal commission, report, 1905, unbound 1
Chief inspector of mines, report, 1904, unbound 1
Cleveland state hospital, report, 1904-1905, 1905-1906, unbound..... 2
Columbus state hospital, report, 1906, unbound..... 1
Commissioner of railroads and telegraphs, report, 1905..... 1

OHIO—*Continued.*

Commissioner of soldiers' claims, report, 1904-1905, unbound	2
Comparative statistics of cities of Ohio, report, 1904, 1905, 1906, unbound	3
Dairy and food commissioners, report, 1904-1905, 1905-1906, unbound	2
Dayton state hospital, report, 1904-1905, 1905-1906, unbound	2
Department of agriculture, division of nursery and orchard inspection, bulletin, No. 6, the fumigation of nursery stock, pamphlet	1
Department of workshops, factories and public buildings, report, 1903-1904, 1905-1906, unbound	2
Digest of the supervisor and ballot election laws, 1905, 1907, unbound	2
District court of appeal, reports, vol. 77	1
Election laws, 1905, 1906, 1907, unbound	3
Statistics, 1905, unbound	1
Executive documents, 1904, 3 vols.; 1905, 4 vols	7
Farmers' handbook, 1906, unbound	1
Farmers' institutes, bulletin, 1905-1906, unbound	1
Proceedings, 1905, unbound	1
Fire marshal, report, 1903-1904, 1904-1905, 1905-1906, unbound	3
Fish and game commission, report, 1904-1905, pamphlet	1
General laws, 1906, 1908	2
Geological survey, 4th series, bulletins, Nos. 4, 5 (in one), 6-8	4
Girls' industrial home, report, 1904-1905, 1905-1906, unbound	2
Highway department, bulletins, Nos. 2, 4-7, pamphlets	5
Report, 1905-1906, pamphlet	1
Home for soldiers, sailors and marines, report, 1905-1906, pamphlet	1
Hospital for epileptics, report, 1904-1905, 1905-1906, unbound	2
Inspector of oils, report, 1904-1905, 1905-1906, pamphlets	2
Institution for the deaf and dumb, report, 1904-1905, 1905-1906, unbound	2
Institution for the feeble minded, report, 1904-1905, 1905-1906, unbound	2
Insurance commissioner, report, 1905, 1906, 2 parts each	4
Summary of the standing of life insurance companies, December 31, 1905, unbound	1
Labor statistics, 1906	1
Madison home, report, 1905-1906, pamphlet	1
Manual, 1907-1908	1
Miami university, report, 1904-1905 (2 copies), pamphlets	2
Official bulletin of recognized high schools of Ohio, 1905, pamphlet	1
Official circular issued to boards of education in Ohio, 1905, pamphlet	1
Penitentiary report, 1905, 1906, unbound	1
Railroad commissioner, report, 1906	1
School report, 1906	1
School book commission, report, 1904-1905, unbound	1
School for the blind, report, 1906, unbound	1
Soldiers' and sailors' home, report, 1904-1905, 1905-1906, unbound	2
Soldiers' and sailors' orphan home, report, 1904-1905, 1905-1906, unbound	2
Something for taxpayers to think about, 1907, unbound	1
State auditor, report, 1905, 1906	2
State hospital (Massilon), report, 1904-1905, 1905-1906, unbound	2
State library, report, 1905-1906, unbound	1
State reformatory, report, 1904-1905, 1905-1906, unbound	2
State treasurer, report, 1904-1905, 1905-1906, pamphlets	2
State university, catalogue, 1906-1907 (2 copies)	2
Program of 27th commencement, June 17-20, 1906, pamphlet	1
Report, 1905-1906 (2 copies), unbound	2
Statistics, 1905, 1906	2
Supervisor of public printing, report, 1904-1905, 1905-1906, pamphlets	2
Supreme court reports, vols. 73-76	4
Toledo state hospital, report, 1906, unbound	1
University (Athens), report, 1904-1905, 1905-1906, pamphlets	2

OKLAHOMA.

Constitution, 1907, unbound	1
Extracts from the constitution, the initiative and referendum laws and banking laws, pamphlet	1
Haskell, C. M. (1st governor of Oklahoma), message, December 2, 1902 (3 copies); November 16, 1907, pamphlets	4

OKLAHOMA—*Continued.*
Laws, 1905 1
Supreme court reports, vols. 15-18 4
OREGON.
Adjutant general, biennial report, 1904-1906, unbound 1
Assessment and taxation, report of board of commissioners appointed under laws of 1905, unbound 1
Attorney general, biennial report, 1904-1906, unbound 1
Biologist, biennial report, 1904-1906, unbound 1
Board of building commissioners, biennial report, 1904-1906, unbound 1
Board of commissioners of canals and locks, report, 1905-1906, pamphlet 1
Board of health, biennial report, 1904-1906, pamphlet 1
Board of portage commissioners, report, 1905-1906, pamphlet 1
Board of public library commissioners, report, 1905-1906, pamphlet 1
Bureau of labor statistics, biennial report, 1904-1906, pamphlet 1
Commissioner of domestic animals, report, 1905-1906, pamphlet 1
Commutations and remissions issued by the governor in 1905, 1906, with statement to the legislature, 1907, pamphlet 1
Constitution and official directory of state, district and county officers, 1907, unbound 1
Dairy and food commissioner, biennial report, 1904-1906, unbound 1
Department of fisheries, report, 1905-1906, unbound 1
Free library commission, biennial report, 1904-1906, pamphlet 1
Good roads, a reading list, April, 1906, pamphlet 1
How to start a free public library movement, pamphlet 1
List of books for school libraries, parts 1, 2, 1907, unbound 2
The Oregon library commission; what it is (circular of information), pamphlet 1
Publications, Nos. 1-10, pamphlet 1
School circular, Nos. 1-3, pamphlets 3
Some things a teacher should know about libraries, pamphlet 1
Traveling library, book mark, Nos. 1-12, pamphlets 12
Game and forestry warden, report, 1905-1906, unbound 1
General laws, 1907 1
Governors' addresses and messages, 1868, 1870, 1872, 1880, 1882, 1889, 1891, 1895, 1898, 1899, 1903, 1905, pamphlets 18
Horticulture report, 1905-1906, unbound 1
Insane asylum, biennial report, 1904-1906, pamphlet 1
Institute for the blind, biennial report, 1904-1906, pamphlet 1
Land agent, biennial report, 1904-1906, unbound 1
Land board relating to desert lands, under Carey act, report, 1904-1906, unbound 1
Oregon at Lewis and Clark Exposition, Portland, July 1-October 15, 1905, unbound 1
Penitentiary, biennial report, 1904-1906, pamphlet 1
Pennoyer, S., biennial message, 1889, 1891, 1895 3
Public institutions, biennial report, 1904-1906, unbound 1
Railroad commission, report, 1906-1907, unbound 1
Reform school, biennial report, 1904-1906, pamphlet 1
Secretary of state, biennial report, 1904-1906, pamphlet 1
Soldiers' home, report, 1905-1906, unbound 1
State engineer, report, 1905-1906, unbound 1
State treasurer, biennial report, 1904-1906, unbound 1
Supreme court reports, vol. 48 1
University, reports, 1905-1906, pamphlet 1
PENNSYLVANIA.
Acts of assembly pertaining to boroughs and townships, 1907, unbound 1
Archives (5th series), vols. 1-8 8
Board of commissioners of public charities, report, 1907-1908, unbound 1
Commissioner on uniform state laws, report, 1906-1907, unbound 1
Compendium of brief history of taxation 1

PENNSYLVANIA—*Continued.*

Department of agriculture, bulletins, Nos. 147-155, 157, 159-163, unbound 15
Crop report, 1906, with prices of live stock, etc., pamphlet..... 1
Dairy and food division, monthly bulletin, vol. 4, Nos. 6-12; vol. 5, Nos. 1-10, 12; vol. 6, Nos. 1, 2, 1906-1908; pamphlets..... 20
Division of zoology, bulletins, vol. 4, Nos. 3-12; vol. 5, Nos. 1-12, 1906-1908 22
Department of health, diphtheria, antitoxin division, distribution of diphtheria antitoxin (2 copies), pamphlets..... 2
Duties of physicians concerning certificates of deaths and births in Pennsylvania, 1907 (vital statistics), pamphlet..... 1
Information for the people of Pennsylvania with reference to the influence of vaccination on smallpox, pamphlet..... 1
Rules and regulations to October 1, 1907, pamphlet..... 1
Department of state police, report, 1906, 1907, pamphlets..... 2
Department of fisheries, bulletin, No. 4, Meehan, W. S., frog farming, pamphlet 1
Digest of the banking trust company and building and loan association laws, 1907, unbound 1
Farmers' normal institute, and board of agriculture, program of spring meeting, May 26-29, 1908, pamphlet 1
Game commissioner, report, 1906, 1907, pamphlets..... 2
Gould, J., story of 48th regiment Pennsylvania volunteer infantry, 1861-1865 1
Green, R. M., comp., history of 125th regiment Pennsylvania volunteer infantry in the civil war, 1862-1863 1
G. A. R. proceedings of encampments, 1906, 1907..... 2
Roster, 1908-1909, pamphlet 1
Highway department, road laws, 1906, unbound..... 1
History of 121st and 125th regiments, Pennsylvania volunteers, 1862, 1863 2
Insurance report, part 2, 1907..... 1
Live stock sanitary board, circular, No. 7 (2 copies), pamphlets..... 2
Journal of the house, 1905, parts 1, 2..... 2
Extra session, 1906 1
Journal of the senate, 1905, parts 1, 2..... 2
Extra session, 1906 1
Kalbfus, J., save our birds and game, pamphlet..... 1
Kirk, C. H., history of the 15th Pennsylvania volunteer cavalry, 1861-1865 1
Laws, 1906, 1907 2
Legislative manual, 1906-1907, 1907-1908 2
Official documents, 1904, vols. 1-10 10
Pennsylvania at Antietam 1
Pennypacker, Gov. S. W., retiring message, January 1, 1907..... 1
Proceedings of national conference on uniform divorce laws, 1906 (2 copies) 2
Secretary of state, biennial report, 1904-1906, pamphlet..... 1
Sipes, W. P., the 7th Pennsylvania veteran volunteer cavalry, its record, reminiscences and roster 1
Soldiers' home (Erie), biennial report, 1904-1906, unbound..... 1
State librarian, report, 1904-1905 1
State normal school, proceedings of meeting of board of principals, November, 1906, unbound 1
State police department, report, 1907, pamphlet 1
State reports, vols. 213-218 6
Statutes at large, vol. 11, 1782 1
Stuart, Gov. E. S., inaugural address, Harrisburg, January 15, 1907 (2 copies) 2
Superior court reports, vols. 28-34 7
Thompson, O. R., history of the "Bucktails"..... 1
Topographic and geological survey of Pennsylvania, 1899-1906..... 1
Valley Forge park commission, reprint of reports for 1894, 1896, 1900 (*in one*), unbound 1

PENNSYLVANIA—*Continued.*

Vetoes by the governor, of bills passed by the legislature of 1907, unbound 1
Ward, J. R. C., history of 106th regiment, Pennsylvania volunteers (2d brigade, 2d division, 2d corps) 1
Water supply commission, report, 1905-1906, pamphlet 1

RHODE ISLAND.

Acts and resolves, January session, 1905, 1906 (2 copies each, 2 unbound), 1907 5
Adjutant general quartermaster general and surgeon general (in one), report, 1904-1905, 1905-1906, 1906-1907 3
Advisory board of visitors to institutions where women are imprisoned, report, 1905-1906, pamphlet 1
Arnold, J. N., ed., vital records, 1636-1850, vols. 15-17 (1st series) 3
Assembly reports, 1907, parts 1, 2 2
Automobile laws of New England states, New York, New Jersey, Pennsylvania (legislative reference bureau, bulletin No. 2, January, 1908), unbound 1
Board of agriculture, report, 1905, 1906 2
Board of charities and correction, report, 1905, 1907 2
Board of commissioners for the construction of a new bridge, report, 1905-1906, pamphlet 1
Board of commissioners for promoting uniformity of legislation in the United States, report of the national conference, 1896, 1898-1903 7
Board of commissioners of firemen's relief fund, report to November, 1907, pamphlet 1
Board of public works, report, 1905-1906, 1906-1907, unbound 2
Board of soldiers' relief, report, 1905-1906, 1906-1907, unbound 2
Bureau of industrial statistics, advance sheets of 1905, Rhode Island census (part 4, of annual report, 1906), unbound 1
Census of foreign born population of Rhode Island, bulletin, No. 1 (part 1 of annual report, 1907), unbound 1
Number of families of specified size, occupying specified number of rooms, bulletin, No. 3 (part 1 of annual report, 1907), unbound 1
Real and personal property valuations in Rhode Island, bulletin, No. 2 (part 1 of annual report, 1908), pamphlet 1
Report of commissioner, 1905, 1906 2
Rhode Island's unemployed bread winners, bulletin, No. 1 (part 1, annual report, 1908), pamphlet 1
College of agriculture and mechanical arts, nature guard, lessons, Nos. 1, 3-55, 58, except No. 17, pamphlets 54
Commissioner of dams and reservoirs, report, 1905-1906, unbound 1
Commissioner of forestry, report, 1907, pamphlet 1
Commissioner of inland fisheries, report, 1905-1906, unbound 1
Commissioner of insurance, report, 1905, part 1; 1906, parts 1, 2 3
Commissioner of railroads, report, 1906-1907 1
Commissioner of shell fisheries, report, 1905-1906 1
Digest of reports, vols. 21-26 (in one) 1
Factory inspection, report, 1905-1906, 1906-1907 2
General assembly, reports, 1905, 1906 (2 parts each) 4
Harbor commissioner, report, 1906-1907, pamphlet 1
Higgins, Gov. J. H., messages, January, 1907, 1908, pamphlets 2
Jamestown ter-centennial, report, 1905-1906, pamphlet 1
Legislative manual, 1906, 1907 2
Manual of election laws, 1906, unbound 1
Metropolitan park commission, report, 1904-1905, unbound 1
Official count of ballots cast for representation in congress, etc., 1906, unbound 1
Official souvenir program of "Old Home Week," July 28-August 3, 1907, unbound 1
Opinion of the supreme court, April 28, 1908, respecting the election of officers by the senate, etc., pamphlet 1
Public laws, 1904-1905 (in one), 1906, January session, unbound 2
Record commissioner, report, 1905-1906, 1906-1907, pamphlets 2

RHODE ISLAND—*Continued.*
School reports, 1905, 1906 2
Sherwood, G. M., comp., summary of banking laws, etc., of the commercial state (legislative reference bureau bulletin, No. 3, February, 1908), unbound 1
State auditor, report, 1905, 1906 2
State banks, saving banks, etc., annual statement, 1905-1906, 1906-1907.. 2
State librarian, report, 1905-1906, 1906-1907..... 2
State sealer of weights and measures, report, 1904-1905, pamphlet..... 1
State treasurer, report, 1904-1905, 1905-1906 2
Supreme court reports, vol. 27..... 1
United States volunteer life saving corps, report, 1906, unbound..... 1
Utter, Gov. G. H., message, January, 1906, unbound..... 1
Veto power in several states (legislative reference bureau, bulletin, No. 1, January, 1908), unbound 1

SOUTH AUSTRALIA.
Proceedings of parliament, 1906, 2 vols., 1907..... 3

SOUTH CAROLINA.
Assembly acts, 1906, 1907 (unbound) 2
Constitution, 1895, unbound 1
Historical commission, report, 1907, pamphlet..... 1
Journal of the house, 1906, 1907..... 2
Journal of the senate, 1906, 1907..... 2
Reports and resolutions, vols. 1, 2, 1906; vols. 1-3, 1907..... 5
Supreme court reports, vols. 71-75 5

SOUTH DAKOTA.
Journal of the house, 1907 1
Journal of the senate, 1907 1
Public documents, 1905, 1906 (3 vols.)..... 4
Session laws, 1907 1
Supreme court reports, vols. 18, 19..... 2

SWEDEN.
Fornyännen meddelanden frau Kongl vitterhets och antikvitets, etc., 196, unbound 1
Henriksen, G., sundry geological problems, pamphlet..... 1
Kongl vitterhets histoire och antikvitets akademiens manadsblad, 1903-1905, unbound 1

TENNESSEE.
Acts, 1907 1
Journal of the house, 1907 1
Journal of the senate, 1907 1
Appendix to senate and house journals, 1907..... 1
Mining department, report, 1906 1
Patterson, Gov. M. R., message, January, 1907, pamphlet..... 1
Supreme court reports, vols. 115-117..... 3

TEXAS.
Adjutant general, report, 1901-1902 1
Attorney general, biennial report, 1902-1904, 1904-1906 2
Civil appeal reports, vols. 33-36 4
Commissioner of agriculture, report, 1905-1906, parts 1-2; 1907, part 1.. 3
Commissioner of railroads, 1901-1903, 1905, 1906, unbound..... 3
Comptroller of public accounts, report, 1903-1904, 1904-1905, 1905-1906, unbound 3
Criminal reports, vols. 45, 46..... 2
Journal of the house, 1907..... 1
Appendix, D. G., unbound 2
Journal of the senate, 1907 1
Laws (2 copies, 1 unbound) 2
Local and special laws, 1907 (regular and first called session)..... 1
Secretary of state, biennial report, 1900-1902, 1902-1904, 1904-1906..... 3
State purchasing agent, report, 1903-1904, 1905-1906, unbound..... 2
State treasurer, report, 1903-1904, 1905-1906, pamphlets..... 2

UTAH.

Governors' messages, 1892, 1897, 1899, 1901, 1903, 1905, 1907 7
Journal of the house, 1907 1
Journal of the senate, 1907 1
Laws, 1907 1
Supreme court reports, vol. 29-31 3
Thomas, Gov. A. L., report to secretary of the interior, 1890, unbound.. 1

VERMONT.

Assembly acts and resolves, 1906 1
Bar association, proceedings, 1901-1903, vol. 6 1
List of officers, papers and addresses, 1907 1
Bell, Gov. C. J., retiring message, October 4, 1906, pamphlet 1
Bank commissioner, report, 1907 1
Board of agriculture, report, 1905-1906, 1906-1907 2
Board of health, biennial report, 1904-1906 1
Cattle commission, biennial report, 1904-1906 1
Commissioner of fisheries and game, biennial report, 1904-1906, unbound 1
Director of finance, report, 1906 1
Fuller, L. K., message, October, 1892, pamphlet 1
Greene, F. L., comp., Vermont, the Green Mountain state, unbound.... 1
Hall, Gov. H., message, October, 1888, pamphlet 1
Highway commissioner, biennial report, 1904-1906, unbound 1
Journal of the house, 1906 1
Journal of the house, 1906 1
Legislative directory, 1906 1
Library commission, bulletins, vol. 2, Nos. 1-4; vol. 3, Nos. 1-4; vol. 4, No. 1, 1906-1908, pamphlets 9
Report, 1904-1906, unbound 1
Military college (Norwich), catalogue, 1906-1907, unbound 1
Page, Gov. C. S., retiring message, October, 1892, pamphlet 1
Proctor, Gov. F. D., inaugural message, October 4, 1906, pamphlet.... 1
Public laws, 1906 1
Report on revision of laws, 1906, unbound 1
Public statutes, 1906 1
Railroad commissioner, biennial report, 1904-1906 1
Map 1
State geologist, 1905-1906 1
State officers, report, 1905-1906 1
Supreme court, reports, vols. 78, 79 2

WASHINGTON.

Attorney general, biennial report, 1904-1906, unbound 1
Journal of the house, 1907 1
Journal of the senate, 1907 1
Laws, 1907 1
Public documents, 1905-1906, 3 vols 3
Session laws, 1907 1
Temporary publication, No. 2, 1907, unbound 1
State college, biennial report of board of regents, 1904-1906, unbound.. 1
State fire warden, report, 1905, pamphlet 1
Superintendent of public instruction, biennial report, 1904-1906, unbound 1
Supreme court reports, vols. 40-42, 44, 45 5

WEST VIRGINIA.

Acts (regular and extra session), 1907 1
Archives and history, 1st report, 1905-1906 1
Charters issued, 1905-1906 1
Journals and bills of the house of delegates (regular and extra session), 1907 1
Journals and bills of the senate (regular and extra session), 1907 1
Public documents, 1905-1906, vols. 1-4 4
Supreme court reports, vols. 60, 61 2

WISCONSIN.

Assembly journal, 1854-1856, 1861, 1901, 1903, 1907 (2 vols.) 8
Barnett, M., comp., list of books for township libraries, 1906-1907, unbound 1

WISCONSIN—*Continued.*

Blue book, 1907	1
Department of insurance, laws, 1907	1
New laws relating to Wisconsin, 1907, unbound	1
Report of insurance investigating committee, 1906	1
Free library commission, legislative reference department, comparative legislation, bulletins, Nos. 1-12, pamphlets	12
Legler, H. E., books for the people, pamphlet	1
Library bulletin, vol. 2, Nos. 3-6; vol. 3, No. 4; vol. 4, Nos. 1, 2, 1906-1908, pamphlets	7
Library school, announcement, 1906-1907, 1907-1908, pamphlets	2
Catalogue, 1907-1908, pamphlet	1
Report, 1906-1907, pamphlet	1
Salisbury, G. E., picture collection in small libraries	1
Study outline, Nos. 1-4, 6, 7, pamphlets	6
Supplementary course, May 4-18, 1908, pamphlet	1
Geological and natural history survey, bulletins, Nos. 4, 7, 10, 11	4
Governors' addresses, messages, etc., 1882, 1883, 1885, 1887, 1889, 1891, 1895, 1903, 1905, 1907 (2 unbound)	11
Journal of the senate, 1854-1856, 1861, 1901, 1903, 1907 (2 vols.)	8
Public documents, 1903-1904, 4 vols	4
Railroad commission, opinions and decisions, July, 1905-1907, vol. 1	1
Rules of practice in circuit courts of Wisconsin, January term, 1906, unbound	1
State forester, 1st report, 1905-1906, unbound	1
Supreme court reports, vols. 127-131	5
Tax commission, report, 1907	1
University of Wisconsin, agriculture experiment station, bulletins, Nos. 130-133, 135-138, 140-152, 154, 155, 157-158, 160-163, pamphlets	28
Extension division, serial, 176, 180, 195, 204, 215, pamphlets	5
Questions suggested for debating societies, etc., 1907, pamphlet	1
Map showing the location of creameries and cheese factories in Wisconsin, 1906	1
Report, 1906, 1907	2

WYOMING.

Laws, 1907	1
Supreme court reports, vols. 14, 15	2

DOCUMENTS RECEIVED FROM THE STATE OF MICHIGAN FOR DISTRIBUTION AND EXCHANGE.

ADJUTANT GENERAL.
- Biennial report, 1904-1906 1

AGRICULTURAL COLLEGE.
- Bulletins, Nos. 239-250, pamphlets 12
- Catalogue, 1901-1902, 1902-1903, 1903-1904, 1905-1906, unbound 4
- State farmers' institute, bulletins, Nos. 12, 13, 1906-1907 2
- Programme of farmers' institute round-up, February, 25-28, 1908 1

ATTORNEY GENERAL.
- Compilation of state laws relating to the Ohio penitentiary (from Bates annotated statutes, 1787-1906), unbound 1
- Hart, W. O., uniformity of legislation, paper read before the Mississippi bar association, May 3, 1907, pamphlet 1
- Report, 1904-1905, 1905-1906 2
- Save the forests in the Appalachian mountains, pamphlet 1

AUDITOR GENERAL.
- Hints and suggestions with important statutes and acts relative to the keeping of accounts at state institutions, 1907 (3 copies) 3
- Report, 1905-1906, 1906-1907 2

BOARD OF AUDITORS.
- Report, 1906-1907 1

BOARD OF CORRECTIONS AND CHARITIES.
- Proceedings of 24th convention, Allegan, December 5-7, 1905, unbound 1

BOARD OF HEALTH.
- Teachers' sanitary bulletin, vol. 8, Nos. 10-12, 1905, pamphlets 3

BOARD OF LIBRARY COMMISSIONERS.
- List of books for school libraries, grades 1-8 (1,000 copies), pamphlets 1,000
- List of pictures for schoolrooms (1,000 copies), pamphlets 1,000
- Report, 1906-1907 (1,500 copies), unbound 1,500
- Suggestive list of reference books for small libraries (1,000 copies), pamphlets 1,000

EXECUTIVE OFFICE.
- Alabama code, 1907, civil, criminal, political (2 copies each) 6
- Board of tax commissioners, Michigan, report, 1907 1
- Connecticut highway commissioner, report, 1905-1906 1
- Governors' messages from the different states, pamphlets 30
- Journal of 39th encampment, Michigan G. A. R., Denver, September 7, 8, 1905, unbound 1
- Laws relating to primary elections in Illinois, in force July 1, 1906, pamphlet 1
- Minnesota general election laws, including primary election law, etc., unbound 1
- National irrigation congress, Boise City, Idaho, proceedings, September 3-8, 1906, unbound 1
- National rivers and harbors congress, proceedings of convention, Washington, December 6, 7, 1906, unbound 1
- Republica de Cuba, jurisprudentia del tribunal supremo, vol. 1, 1899 1
- Republican text-book for congressional campaign, 1906, unbound 1
- United States bureau of education, bulletin, No. 3, 1906, state school systems, legislation and judicial decisions relative to public education (2 copies), unbound 2
- United States secretary of agriculture, report, 1906 1

EXECUTIVE OFFICE—*Continued.*
Warner, Gov. F. M., inaugural message, January 3, 1907 (4 copies).... 4
Message, February 7, 1907, relative to the establishment of the binder twine plant at state prison, Jackson 1
Message, March 20, 1907, relative to the proposed two-cent fare, pamphlet 1
Proclamation on the death of Russell A. Alger, January 24, 1907 (5 copies)..... 5
Forestry commission, report, 1905-1906 1
HIGHWAY DEPARTMENT.
Highway commissioner, 1st biennial report, 1905-1906, unbound..... 1
LABOR BUREAU.
Report, 1907, 1908 2
LEGISLATURE.
In memoriam; Cyrus G. Luce, proceedings of senate and house representatives, April 25, 1905 1
PIONEER AND HISTORICAL SOCIETY.
Pioneer and historical collections, vol. 30 (2,142 copies)..... 2,412
RAILROAD COMMISSIONER.
Official railroad map, 1908 1
SALT INSPECTOR.
Report, 1903-1904 (10 copies), 1905-1906 (16 copies)..... 26
SECRETARY OF STATE.
Abstracts of reports of sheriffs relating to jails, 1903-1904, 1904-1905 (125 copies each), pamphlets..... 250
Abstract of reports of superintendents of the poor, 1903-1904 (125 copies), pamphlets 125
Academy of science, report, 1905-1906, 1906-1907 (125 copies each).... 250
Adjutant general, biennial report, 1904-1906 (125 copies)..... 125
Advisory board of pardons, report of proceedings, 1905-1906 (125 copies), unbound 125
Asylum for dangerous and criminal insane, Ionia, biennial report, 1904-1906 (125 copies), pamphlets..... 125
Asylum for insane, Kalamazoo, biennial report, 1904-1906 (125 copies), unbound 125
Attorney general, report, 1904-1905, 1905-1906 (125 copies each)..... 250
Auditor general, report, 1905-1906 (125 copies)..... 125
Board of agriculture, report, 1905-1906, 1906-1907 (125 copies each).... 250
Board of auditors, report, 1905-1906, 1906-1907 (125 copies each)..... 250
Board of control of Michigan reformatory, Ionia, biennial report, 1904-1906 (125 copies), unbound 125
Board of control and officers of state house of correction and branch of state prison in upper peninsula, biennial report, 1902-1904, 1904-1906 (125 copies each), unbound 250
Board of control of Michigan home for feeble minded and epileptics, Lapeer, biennial report, 1904-1906 (125 copies), unbound..... 125
Board of control of Michigan state school for dependent and ill-treated children, Coldwater, biennial report, 1904-1906 (125 copies), unbound 125
Board of corrections and charities, report, 1905-1906 (125 copies)..... 125
Board of education, report, 1905-1906 (125 copies)..... 125
Board of health, report, 1904-1905 (125 copies)..... 125
Board of managers of Michigan soldiers' home, biennial report, 1904-1906 (125 copies), unbound 125
Board of tax commissioners report, 1905, 1906 (125 copies)..... 125
Board of managers of Eastern Michigan asylum, Pontiac, biennial report, 1904-1906 (125 copies), unbound..... 125
Board of trustees of Northern Michigan asylum, Traverse City, biennial report, 1904-1906 (125 copies), unbound..... 125
Board of trustees of upper peninsula hospital for the insane, biennial report, 1904-1906 (125 copies), unbound..... 125
Building and loan association, report, 1905-1906, 1906-1907 (125 copies each) 250
Bureau of labor and industrial statistics, report, 1906-1907 (125 copies). 125
Census of Michigan, 1904, vols. 1, 2 (125 copies each)..... 250

SECRETARY OF STATE—*Continued.*

Commissioner of banking, 1905-1906 (130 copies), 1906-1907 (125 copies)	255
Commissioner of insurance, 1906, 1907, parts 1, 2 (125 copies each)....	500
Commissioner of land office, report, 1906-1907 (125 copies).....	125
Commissioner of railroads, report, 1905-1906, 1906-1907 (125 copies each)	250
Constitutional convention, debates, 1907-1908, vols. 1, 2 (1,000 copies)..	1,000
Constitutional convention, journal, 1907-1908, vols. 1, 2 (1,000 copies)..	1,000
Court of mediation and arbitration, biennial report, 1904-1906 (125 copies), pamphlets	125
Crop report, June, 1906-May, 1908 (50 copies each), pamphlets.....	1,200
Dairy and food commissioner, report, 1904-1905, 1905-1906 (125 copies each)	250
Dairymen's association, 1905-1906, 1906-1907 (125 copies each).....	250
Farmers' institutes, report, 1905-1906, 1906-1907 (125 copies each).....	250
Game and fish warden, report, 1905-1906 (125 copies), pamphlets.....	125
General school law, revision, 1907 (125 copies), unbound.....	125
Geological survey, report, 1905, 1906 (125 copies each).....	250
G. A. R. (Michigan department), journal of encampment, 1906, 1907 (125 copies each)	250
Horticultural society, report, 1905-1906, 1906-1907 (125 copies each)....	250
Index to compiled laws and acts (1906 edition).....	
Industrial school for boys, biennial report, 1904-1906 (125 copies), pamphlets	125
Industrial school for girls, biennial report, 1904-1906 (125 copies), unbound	125
Inspector of illuminating oils, report, 1905-1906, 1906-1907 (125 copies each), pamphlets	250
Journal of the house, 1907, vols. 1, 2 (130 copies each).....	260
Special session, October 7-26, 1907 (125 copies).....	125
Journal of the senate, 1907, vols. 1, 2 (130 copies each).....	260
Special session, October 7-26, 1907 (125 copies).....	125
Laws, extra session, 1907 (150 copies)	150
Laws relating to elections, revision of 1907 (125 copies), unbound.....	125
Laws relating to the manufacture and sale of spirituous liquors (13 copies), 1904, unbound	13
Laws relating to the support of poor persons, revision of 1907 (125 copies), unbound	125
Legislative manual, 1907 (250 copies)	250
Live stock sanitary commission, report, 1905-1906 (125 copies).....	125
Local acts, 1907 (150 copies)	150
Michigan employment for the blind (Saginaw), biennial report, 1904-1906 (125 copies), unbound	125
Mines and minerals, statistics, 1880, 1881, 1884-1885, 1885-1886, 1886-1887, 1893-1894, 1896-1897 (2 copies each), 1899-1900 (9 copies), 1900-1901, 1901-1902, (10 copies each), 1902-1903 (3 copies), 1905-1906 (30 copies), 1906-1907 (150 copies)	224
Public acts, 1907 (200 copies).....	200
Monthly bulletin vital statistics, vol. 2, No. 4, 25 copies O-D 1907; vols. 7-8, Nos. 1-12, unbound; vol. 9, No. 1-12 (cl.); vol. 10, Nos. 1-10, unbound	48
Public health in Michigan, vol. 1, No. 2, April-June, 1906; vol. 1, No. 3, July, 1906; vol. 1, No. 4, October-December, 1906; January-March (in one), April-June (in one), July-September (in one), 1907 (125 copies each), pamphlets	750
Registration report, 1902-1905 (125 copies each).....	500
Report of committee on the submission and address to the people submitting the proposed revision of the present constitution of Michigan (2 copies), unbound	2
Tentative draft of the complete revision, unbound	1
School for the blind, biennial report, 1904-1906 (125 copies), unbound..	125
School for the deaf, biennial report, 1904-1906 (125 copies), unbound..	125
State librarian, biennial report, 1904-1906 (500 copies), unbound.....	500
State library, finding list of works on genealogy and local history in Michigan state library (bulletin 7, June, 1906), 500 copies, unbound	500

SECRETARY OF STATE—*Continued.*

Legislative reference department, bulletins, Nos. 1, 2, 3 (500 copies each)	1,500
State treasurer, report, 1905-1906, 1906-1907 (125 copies each)	250
Statistical information relative to the deaf, dumb and blind, etc., 1903, 1904, 1905 (125 copies each), pamphlets	375
State veterinary medical association, report of meeting, Lansing, February 7, 8, 1905, pamphlet	1
Statistician, report, 1906-1907	1
Superintendent of public instruction, report, 1904-1905, 1905-1906 (125 copies each)	250
Supreme court reports, vols. 138-150 (350 copies each)	4,555
Vital statistics, monthly bulletin, vols. 7, Nos. 1-12, 1904; vol. 8, Nos. 1-12, 1905; vol. 9, Nos. 1-12, 1906; vol. 10, Nos. 1-10, 1907, pamphlets	46

SUPERINTENDENT OF PUBLIC INSTRUCTION.

Course of study and manual of methods in public schools of Michigan (7th ed.), 1906	1
List of books for school libraries of Michigan, 1903, pamphlet	1
Study of the grounds and architecture of the schools of Michigan, pamphlet	1
Thrift teaching in public schools; a study of school savings banks, pamphlet	1

GIFTS RECEIVED FROM INDIVIDUALS.

Allen, J. K., Chicago.
Allen, J. K., George Morton of Plymouth colony, and some of his descendants, unbound 1
Altemus (Henry) Co.
Chamberlain, J. E., the iffs of history 1
Babbitt, Mrs. Florence, Ypsilanti.
Journal of convention of women's relief corps (Michigan department), 1894, 1901-1905, unbound 6
Brown, D. C., Indiana.
Freudenthal, B., American criminology, tr. by D. C. Brown, pamphlet 1
Bryant, W., Detroit.
Minutes of synod of Michigan, Bay City, October 8-11, unbound..... 1
Burt, A. J., Detroit.
Board of directors of Michigan Central railroad company, reports, 1905, 1906, pamphlets 2
Carey, S. C., Boston.
The John Carey descendants, bulletins, n. s., Nos. 1-4, 1906, 1907, pamphlets 4
Cole, T. L., Washington, D. C.
Constitution of Tennessee, 1870, unbound 1
Congdon, G. E., Hiawatha, Kansas.
Congdon, G. E., comp., Waterman, Illinois, year book, 1905, unbound.. 1
Cook, S. F., Lansing.
That piece of rough limestone near southeast corner of the capitol grounds (typewritten sheet) 1
Coudert, F. R., Jr.
Coudert, F. R., addresses, historical, political, sociological..... 1
Depew, Chauncey M.
Depew, C. M., speeches, October 15, November 2, December 28, 1907; January 25, 1908 (in one), unbound 1
Dunlop, E. F.
Severy, M. L., Gillette's social redemption 1
Farnsworth, F. E.
Proceedings of convention of American Bankers' Association, Atlantic City, September 24-27, 1907 1
Fradenburgh, J. N.
Fradenburgh, J. N., history of the Erie conference, 2 volumes (exchange for pioneer collections) 2
Gaston, G. F.
Annual reports of city of Detroit, 1877-1882, 1884, 1885, 1889, 1890, 1891, 1893, 1894, 1895-1896, 1900-1901, 1901-1902, 1902-1903, 1903-1904.... 19
Hadrich, F. H., Lansing.
Ellis, W. H., taxation in Ohio, address at Ohio bar association, Put-in-Bay, July 12, 1906, pamphlet 1
Indiana laws concerning the assessment of property for taxation, 1899.. 1
Michigan highway committee, report, 1901-1902 1
Michigan insurance laws, 1895 1
Removal proceedings in the case of the board of state canvassers (Michigan), 1894 1
Warner, Gov. F. M., inaugural message, 1907 1

Hathaway, Helen, Decatur, Michigan.
Hathaway, Benjamin, art life and other poems..... 1
The finished creation and other poems 1
The league of the Iroquois and other legends..... 1
Kern, F. S., ten prairie pioneers (newspaper sketch)..... 1
Heineman, D. E.
Heineman, D. E., the legislature and local bills (7 copies), pamphlets.. 7
Hill, Uriah, Jr.
Genealogy of the Hill, Dean, Pinckney, Austin, Barker, Anderson, Rhoades and Finch families, by Finch families..... 1
Hill, W. D., Crystal Falls, Michigan.
Public schools of Crystal Falls, Michigan, announcements, etc., 1907, unbound 1
Holt, Henry & Co.
Plummer, M. W., Roy and Ray, in Mexico..... 1
Johnson, L. E.
Johnson, L. E., address before chamber of commerce, Petersburg, Virginia, May 16, 1907, pamphlet 1
Lane, Dr. A. C., Lansing.
Davis, C. A., the ecology of peat formation in Michigan (from report of board of geological survey, 1906), unbound..... 1
Matthews, John, London.
Matthews, J., hints for tracing an anglo-American pedigree in the old country, with list of wills from 1700-1725, pamphlet..... 1
Palmer, E. D., St. Johns.
Proceedings of 52d meeting of state teachers' association, Lansing, December 27-29, 1905, unbound 1
Park, G. A., Louisville, Kentucky.
North and south, vol. 6, No. 4, October, 1907, pamphlet..... 1
The "Riviera of America," between Mobile and New Orleans, pamphlet 1
Plumbe, G. L., Chicago.
Chicago the great central market magazine, July, 1904, unbound..... 1
Pohl's Printing Co.
Moore, Charles, comp., Saint Marys Falls canal, celebration, August 2, 3, 1905 1
Post, H. G., Holland, Michigan.
Year book of Michigan society, sons of the revolution, 1896-1898.... 1
Potter, W. W., Hastings.
Potter, W. W., Michigan's first justice of the peace (3 copies), pamphlets 3
Priest, R. E.
Allerton, S. W., practical farming..... 1
Raymond, George, Lansing.
Raymond, G. L., the Aztec god..... 1
Ballads and other poems 1
A life in song 1
Salley, A. S.
Salley, A. S., comp., contents of South Carolina Gazette, January, February, 1732, pamphlet 1
Seal of the state of South Carolina, pamphlet..... 1
Scribner, Charles, New York.
Alexander, L. H., James Wilson, patriot, and the Wilson doctrine, pamphlet 1
McDevitt-Wilson Co.
Sheldon, A. R., Pistoja 1
Smith, S. W., Pontiac.
Tyndall, W., origin and government of the District of Columbia (2 copies) 2
Starr, F.
Starr, F., notes on the ethnography of southern Mexico, parts 1, 2 (reprints from Davenport academy of sciences, vols. 8, 9), unbound.. 2
Physical character of the Indians of southern Mexico (University of Chicago, decennial publications), unbound 1

Stocquart, E., Bruxelles.
L'Espagne politique et sociale sous les vis goths (412-711), pamphlet.. 1
L'etat des personnes et les conditions du mariage du ve Siecle en Espagne, pamphlet 1
Les mariage des Protestants en France, pamphlet 1
Mariage in Roman law, pamphlet 1
Marriage laws of Scotland, pamphlet 1
Studies in private international law, unbound..... 1
Thayer, Mrs. M. R., Philadelphia.
Thayer, R., verses and translations 1
Thompson, Slason, Chicago.
Thompson, S., cost, capitalization and estimated value of American railways, unbound 1
Unknown.
Garrett, W. R., history of 1st legislative assembly ever convened in America 1
Marburg, T., Do we want an asset currency? Address delivered before New York Civic Federation, November 19, 1907, pamphlet..... 1
Mead, E. D., limitation of armaments, pamphlet..... 1
Roberts, B. H., recent discussion of Mormon affairs, 1907 (2 copies).... 2
Whitney, H. M., and Clarke A., tariff revision and reciprocity; a debate before the Boston Economic Club, Nov. 2, 1905, pamphlet..... 1
Weber, E. E., Lancaster, Pennsylvania.
Weber, S. E., mutation in mosquitoes, pamphlet..... 1
Polygenesis in the eggs of the culcidae, pamphlet..... 1
West, T. D.
West, T. D., accidents, their causes and remedies, unbound..... 1
Wilson, J. M.
Final report of the chairman of inaugural ceremonies, March 4, 1905, unbound 1
Woodruff, C. R.
Woodruff, C. R., some permanent results in the Philadelphia upheaval, of 1905-1906, pamphlet 1

GIFTS RECEIVED FROM ASSOCIATIONS, ETC.

GIFTS MISCELLANEOUS.

American Academy of Political and Social Science.
- Gelling, B. R., municipal institutions of Australia (publication No. 410), pamphlet 1
- Marburg, T., the panic and present depression, address, Philadelphia, April 10, 1908, pamphlet 1
- Moore, W. H., the new Australian government (publication 370), pamphlet 1

American Antiquarian Society.
- Transactions and collections, vols. 3, 8 2

American Baking Powder Association.
- Morrison, A. C., the baking powder controversy, vol. 2 1

American Civic Association.
- Another year's work for civic improvement (bulletin No. 5), pamphlet 1
- Clipping sheet, 2d series, No. 1, April, 1907, pamphlet 1
- Communication to members of American Civic Association (sheet) 1
- For a more beautiful America, pamphlet 1
- Press department, civic associations and the press, pamphlet 1

American Library Association.
- A. L. A. book list, vol. 3, No. 6, October, 1907 (3 copies), pamphlets 3
- Lee, G. W., the library and the business man, pamphlet 1
- Papers and proceedings of 29th meeting, Asheville, May 23-29, 1907 (2 copies), unbound 2

American Medico-Psychological Association.
- Proceedings of 62d meeting, Boston, June 12-15, 1906 1

American Pharmeceutical Association.
- Proceedings of the 54th meetings, 1906, New York city, 1907, unbound .. 2

Amherst College.
- Catalogue, 1907-1908, unbound 1

Association for International Conciliation.
- Results of 2d Hague Conference, December, 1907 (2 copies), pamphlets 2

Association for Protection of the Adirondacks.
- Adirondack park; a sketch of its origin, etc. (2 copies), unbound 2
- Agar, J. T., the conservatism of the waters and woods of the state of New York, pamphlet 1
  - Paper read March 14, 1907, to consider the pending constitutional amendment relating to the construction of dams, etc., (No. 12), pamphlet 1
- Annual reports, 1906, 1907, pamphlets 2
- Brief review of depredations upon the Adirondack forests, etc., pamphlet 1
- Plea for the Adirondack and Catskill parks, pamphlet 1
- Tinkering with the constitution, etc., pamphlet 1

Atlanta Carnegie Library.
- Bulletins, vol. 4, Nos. 6-8, pamphlets 3
- Handbook of libraries of Georgia, 1907, pamphlet 1
- Report of librarian, 1906, pamphlet 1

Baylor University.
- Bulletins, vol. 9, Nos. 3, 4; vol. 10, Nos. 1-5; vol. 11, No. 3, pamphlets .. 8
- Catalogue, 1906-1907, unbound 1
- Pictorial Baylor (bulletin, vol. 4, No. 10, July, 1907), pamphlet 1

Boston Associated Charities.
Report, 1907, unbound 1
Boston Museum of Fine Arts.
Bulletins, Nos. 21-32, pamphlets 12
Boston Public Library.
Annual list of new and important books added in 1906-1907, unbound.. 1
Bulletins, vol. 11, Nos. 7-12; vol. 12, Nos. 1-12; vol. 13, Nos. 1-5, pamphlets 23
Report, 1906-1907, unbound 1
Bowdoin College, Maine.
Address and poem read at Bowdoin College, June 26, 1907, in commemoration of the centenary of Henry W. Longfellow, class of 1825, pamphlet 1
Catalogue, 1907-1908, unbound 1
Report of president, etc., 1906-1907, unbound 1
Brooklyn Institute of Arts and Sciences.
Museum news, vol. 3, Nos. 1-8, 1907-1908, pamphlets..... 8
Brooklyn Public Library.
Bulletins, vol. 5, Nos. 7-10; vol. 6, Nos. 1-12; vol. 7, Nos. 1-6, pamphlets 21
Brown University.
Historical catalogue, 1764-1904 1
Bureau of University Travel.
Catalogue of university prints, unbound 1
California University.
Department of geology, bulletins, vol. 5, Nos. 7-11, pamphlets..... 5
Carnegie Foundation for the Advancement of Teaching.
Second report of president and treasurer, 1907, unbound..... 1
Carnegie Institution, Washington, D. C.
Publications (30), unbound 30
Year book, 1907, unbound 1
Champlain Society, Toronto.
Report of meeting, May, 1907, pamphlet 1
Chautauquan Institution.
Chautauquan quarterly, preliminary, No. 1908, pamphlet..... 1
Chicago Board of Trade.
Board of trade, report, 1906 1
Department of public works, report, 1906..... 1
Chicago Bureau of Statistics and Municipal Library.
City of Chicago statistics, vol. 6, Nos. 1-4; vol. 7, Nos. 1-4, 1906, 1907, pamphlets 8
Chicago Historical Society.
Annual report, 1906-1907; unbound 1
Chicago Public Library.
Bulletins, Nos. 74-82, pamphlets 9
Chicago & Northwestern Railway Co.
History of the origin of the place and names connected with Chicago, St. Paul, Minneapolis and Omaha railways, unbound..... 1
Cincinnati Public Library.
Annual list of books added in 1906, 1907, unbound..... 2
Board of trustees, report, 1905-1906, 1906-1907, unbound..... 2
Library leaflet, No. 79, pamphlet 1
Cleveland Public Library.
Open shelf, vol. 7, Nos. 2-4; vol. 8, Nos. 1-4; vol. 9, Nos. 1, 2, 1906-1908, pamphlets 9
Report, 1906 (2 copies), unbound 2
Colorado Bar Association.
Report of meeting, Colorado Springs, July 5, 6, 1907, unbound..... 1
Colorado University.
Allin, A., ed., investigations of the department of psychology and education, vol. 1, No. 4, September, 1903, unbound..... 1
Confederate Memorial Literary Society, Richmond, Virginia.
Year book, 1907, unbound 1
Copper Range Consolidated Co.
Report, 1900, 1902, 1904-1907, pamphlets 6
Stock fluctuations, January, 1906-1907, pamphlet..... 1

Connecticut Historical Society.
Collections, vol. 11 1
Chicago University.
Announcement of summer quarter, 1907 (bulletin, vol. 8, No. 2, March, 1908), unbound 1
Annual register, 1898-1899, 1899-1900, 1900-1901, 1901-1902, 1902-1903, 1905-1906, 1906-1907 7
Assistance to students at Chicago university (bulletin, vol. 8, No. 1, February, 1908), pamphlet 1
Department of geology and paleontology, circular of information, 1908, pamphlet 1
Department of political economy, political science, history and sociology, circular, 1908, pamphlet 1
Divinity school, 1907-1908, with announcements for 1907-1908, unbound 2
General announcement, 1908-1909 (bulletin, vol. 8, No. 4, May, 1908), pamphlet 1
Preparation for consular and foreign commercial service (bulletin, vol. 7, No. 2, March, 1907), pamphlet 1
Report of president, 1906-1907, unbound 1
Columbia University.
Agger, E. E., the budget in the American commonwealth, unbound.... 1
Barnard college announcement, 1908-1909, unbound 1
Benson, A. K., fused salts containing water of crystallization as solvents, pamphlet 1
Berglund, A. U., state steel corporation, unbound 1
Blake, F. C., and Fountain, C. R., reflection and transmission of electric waves by screens 1
Brisco, N. A., the economic policy of Robert Walpole, unbound..... 1
Catalogue and general announcement, 1907-1908, unbound..... 1
Cohen, L. J., some new double phosphates, pamphlet..... 1
Davison, E. S., some forerunners of St. Francis of Assisi, unbound.... 1
Gilbert, J. H., trade and currency in early Oregon, unbound..... 1
Jacobsen, M., the tobacco industry in the United States, unbound.... 1
Jones, A. J., the continuation school in the United States (bureau of education, bulletin, No. 1, 1907), unbound..... 1
Kent, E. B., the constructive interests of children, unbound..... 1
Klaber, W., a dissertation on certain 7 nitro 4 quinazalones, unbound.. 1
Kupfer, E., studies on plant regeneration, pamphlet..... 1
Lipsky, A., rythm as a distinguished characteristic of prose style, unbound 1
Loomis, L. R., mediaeval Hellenism, unbound..... 1
McBain, H. L., Dewitt Clinton and the origin of the spoils system in New York, unbound 1
McMahon, R. C., technical history of white lecythi, pamphlet..... 1
Miller, E. I., the legislature of the province of Virginia, unbound..... 1
Moffet, S. E., the Americanization of Canada, unbound..... 1
Muzzey, D. S., the spiritual Franciscan, unbound..... 1
Northsworthy, N., the psychology of mentally deficient children, unbound 1
Oliver, E. H., Roman economic conditions (university of Toronto studies), unbound 1
Pletcher, M. N., some chapters from the history of the Rhine country, unbound 1
Pond, O. S., municipal control of public utilities, unbound..... 1
Renshaw, R. R., aminophthalic acid and some of its derivatives, pamphlet 1
School of law, announcement, 1908-1909, pamphlet..... 1
Smith, P., Luther's table talk, unbound..... 1
Snedden, D. S., administration and work of American juvenile reform schools, unbound 1
Snow, L. F., the college curriculum in the United States, unbound.... 1
Stockard, C. R., the development of the mouth and gills in bdellostoma stonti, pamphlet 1
Tenney, A. A., social democracy and population, unbound..... 1
Thallon, I. C., the date of Damathon, pamphlet..... 1
Williams, A. T., the concept of equality in the writings of Rousseau, Bentham and Kant, unbound 1

Cornell University.
College of law, announcement, 1906-1907, pamphlet 1
Report of the librarian, 1905-1906, 1906-1907 (in one) 1
Report of the president, 1906-1907 (university records, series 8, No. 1), unbound 1
Davos Public Interest Association.
The Courier, vol. 27, No. 23, February 21, 1908, pamphlet 1
Dayton (Ohio) Public Library and Museum.
Annual report, 1906-1907, pamphlet 1
Denver Public Library.
Bulletins, vol. 3, No. 6; vol. 4, Nos. 1-6; vol. 5, Nos. 1-5, 1906-1908, pamphlets 12
Detroit College.
Catalogue, 1906-1907, unbound 1
Detroit Protestant Orphan Asylum.
Year book, 1907, pamphlet 1
Detroit Public Library.
Bulletin of books added to the public library in 1907 (2 copies) 2
Conover, M., comp., books in library suitable for young people, unbound 1
Report, 1907, pamphlet 1
Drexel Institute.
Course of instruction, 1906-1907, 1907-1908, pamphlets 2
Drew Theological Seminary.
Curtis, O. A., our extreme need of illumination (The Drew Sacramental Sermon), pamphlet 1
Historical sketch of the Young Men's Christian Association, Madison, New Jersey, pamphlet 1
Enoch Pratt Free Library.
Report, 1907, pamphlet 1
Essex Institute.
Historical collections, vol. 43, 1907, unbound 1
Field Columbian Museum.
Report of the director, 1906, 1907 (report series, vol. 3, Nos. 1, 2), unbound 2
Fitchburg Free Public Library.
Bulletins, vol. 7, Nos. 11, 12; vol. 8, Nos. 1-6, pamphlets 8
Fletcher Memorial Library.
Annual report, 1907, pamphlet 1
Forbes Library, Northampton, Massachusetts.
Report of trustees, 1905-1906, pamphlet 1
Grand Lodge F. and A. M.
Transactions, 1907, unbound 1
Grand Rapids Board of Police and Fire Commission.
Report, 1906-1907, unbound 1
Grand Rapids Public Library (Ryerson).
Bulletin, vol. 3, Nos. 8-12; vol. 4, Nos. 1-6, 1907-1908, pamphlets 10
Bulletin of books added to main library, 1904-1906, 1906-1907, unbound 2
Compiled ordinances, Grand Rapids, 1907 1
Proceedings of common council, Grand Rapids, 1905-1906, 1906-1907 2
Report, with report of board of library commissioners, 1906, unbound 1
Hampton Institute, Virginia.
Leaflets, vol. 2, No. 8, vol. 3, Nos. 5, 10; vol. 4, Nos. 1-4, 1906-1908, pamphlets 7
Harvard University.
Catalogue, 1907-1908 1
Faculty of arts and sciences, list of students' expenses, etc. (rev. ed.), unbound 1
Report of librarian, 1907, unbound 1
Haverhill Public Library.
Bulletins, vol. 2, Nos. 8-16, pamphlets 9
Report, 1905-1906, pamphlet 1
Illinois Historical Society.
Transactions, Springfield, January 24, 25, 1906 (Illinois historical library, publications, No. 11) 1

Illinois University.
Register, 1906-1907 (bulletin, vol. 4, No. 10, April, 1907), unbound.... 1
Schmidt, E. C., and Snodgrass, J. M., effect of scale on transmission of heat through locomotive boiler tubes, pamphlet..... 1
Stebbins, J., photo-metric observations of double stars (university studies, vol. 2, No. 5, July, 1907), unbound..... 1
Imperial German Consulate, Chicago.
Lexis, W., general view of the history and organization of public education in the German empire, tr. by G. W. Tamson..... 1
Indian Rights Association.
Brief statement of Indian Rights Association, its object, methods and achievements, pamphlet 1
Report, 1906-1907, unbound 1
Indiana Bar Association.
Report of annual meeting, Indianapolis, July 9, 10, 1907..... 1
Interstate Cotton and Crushers' Association.
Publicity bureau, bulletin, No. 8, April, 1908, pamphlet..... 1
Iowa Historical Society.
Annals 10
Circular, No. 2, March, 1907, pamphlet 1
Shambaugh, B. F., 2d report on public archives, 1906-1907, unbound.... 1
Iowa Park and Forestry Commission.
Proceedings of meetings, 1901, 1902, unbound 2
Jackson Public Library.
First report of Michigan railroad commissioner, 1872..... 1
Japanese and Korean Exclusion League.
Against Chinese slavery on the Panama canal (circular, 3 copies), pamphlets 3
Benham, G. B., Why Japanese are a menace to the state and to the nation, pamphlet 1
McGowan, F., address on Japanese exclusion (2 copies), pamphlets.... 2
Jersey City Free Library.
Library record, vol. 15, Nos. 3-6; vol. 16, Nos. 1-6; vol. 17, Nos. 1, 3, 1906-1908, pamphlets 14
Library training course of study, etc., pamphlet..... 1
John Crerar Library.
Handbook, 1907, pamphlet 1
List of books exhibited, December 30, 1907, January 4, 1908, including incunabula and other printed books in the Senn collection, pamphlet 1
Report, 1906, 1907, unbound 2
John F. Slater Fund.
Proceedings, 1906-1907, unbound 1
Kentucky Bankers' Association.
Clewes, H., Great wealth and social unrest; address, Chautauqua, July 29, 1907, pamphlet 1
"The Situation," address, Louisville, September 18, 1907, pamphlet.. 1
Lake Mohawk Conference on International Arbitration.
Report of meeting, 1907, unbound 1
Lake Placid Club.
Club notes, Nos. 10, 11, 17, 1907-1908, pamphlets..... 3
Proceedings of conference, 1905, 1906, 1907, unbound..... 3
Lake Superior Mining Institute.
Proceedings of meetings, 1893-1906, vols. 2-12, unbound..... 12
Lansing Public Library.
Report, 1905-1906, 1906-1907, pamphlets 2
League of American Municipalities.
Book of American municipalities, 1907, unbound 1
League of Library Commissioners.
Report of midwinter meeting, Chicago, January 2-4, 1908, pamphlet.... 1
Year book, 1907, unbound 1
League of Michigan Municipalities.
Report of 9th convention, Detroit, June 6-8, 1907, unbound..... 1
Library Co., Philadelphia.
Bulletins, Nos. 54-60, pamphlets 7

Library Copyright League.
Discussions of some of the principal features of the bill to amend and consolidate the acts respecting copyright, etc. (copyright bill, S. B. 6330, H. R. 19853), pamphlet 1
Los Angeles Chamber of Commerce.
Billings, A. M., comp., Los Angeles, a guide book, 1907..... 1
Reports of citizens' relief committee on the San Francisco disaster, April 18, 1906 1
Los Angeles Public Library
Monthly bulletin, vol. 7, No. 7, pamphlet 1
Report, 1906-1907, unbound 1
Maine Historical Society.
Documentary history of Maine, vols. 10, 11 (2d ser.)..... 2
Maine University.
Stevens, J. S., meteorological conditions at Orono, Maine (University of Maine studies, No. 7, pamphlet..... 1
Manchester (England), Free Public Library.
Reports, 1905-1907 (in one), pamphlet 1
Manila Merchants' Association.
Manila daily bulletin, vol. 16, No. 103, November 3, 1907 (5th anniversary number), unbound 1
Manila, the pearl of the Orient (guide book, 1908), unbound..... 1
Manistee Public Library.
Report, 1906-1907, pamphlet 1
Marquette Northern State Normal School.
Announcements, etc., June 29-August 7, 1908, pamphlet..... 1
Year book, 1905-1906, 1906-1907 (bulletins, vol. 6, No. 4; vol. 7, No. 1), unbound 2
Massachusetts Forestry Association.
Woodland and Roadside, vol. 1, Nos. 1-4, 1902; vols. 2-4, Nos. 1-4, 1905; vol. 5, Nos. 1-9, 1906; vol. 6, Nos. 1-6, 8, 9, 1907-1908; vol. 7, Nos. 1, 2, April, June, 1908, pamphlets 35
Massachusetts Institute of Technology.
Catalogue, 1907, unbound 1
Metaphysical Publishing Co.
Whipple, L. E., the nervous nature of disease (practical health series No. 13), pamphlet 1
Michigan Audubon Society.
Butter, J., history, work and aims of the Michigan Audubon Society, unbound 1
Michigan Federation of Women's Clubs.
Manuals, 1901-1902, 1903-1904, 1905-1906, 1906-1907, 1907-1908, unbound. 5
Michigan club, bulletin, vol. 1, No. 2, September 15, 1907, pamphlet.. 1
Michigan College of Mines.
Year book, 1906-1907, unbound 1
Michigan Congregational Association.
Minutes, 1881-1907, unbound 27
Michigan Pioneer and Historical Society.
Grover, F. R., Father Pierre François Pinet, S. J., and his mission of the guardian angel of Chicago, 1696-1699, pamphlet..... 1
Michigan State Normal College.
Year book, 1906-1907, 1907-1908, unbound 2
Michigan University.
Angell, J. B., honesty; baccalaureate discourse delivered June 17, 1906, pamphlet 1
Calendar, 1907-1908 (univ. bulletin n. s., v. 9, No. 7, April, 1908), unbound 1
Department of medicine and surgery, announcement, 1907-1908, unbound 1
Fairbanks, A.....
Homeopathic medical college, announcement, 1907-1908, unbound..... 1
Ladd, A., Ecole, normale supérieure (historical sketch), unbound..... 1
Michigan Schoolmasters' Club, journal of May, 1907, unbound..... 1

Michigan University—Continued.
News letter, vol. 9, Nos. 210-216, 1907; vol. 10, Nos. 217-224, 1907, 1908, pamphlet 15
Shephard, J. F., organic changes and feeling (reprint from American journal of psychology, October, 1906, vol. 17), unbound 1
Michigan Veterinary Medical Association.
Proceedings, 1907 (typewritten) 1
Millicent Library, Fairhaven, Massachusetts.
Bulletin, vol. 9, Nos. 1-4; vol. 10, Nos. 1-3, 1907-1908, pamphlets 7
Milwaukee Associated Charities.
Report, 1895, 1896, 1897, 1899 (in one), pamphlet 1
Minneapolis Public Library.
List of additions, 1906, vol. 4, No. 6, unbound 1
Report, 1906, pamphlet 1
Missouri Bar Association.
Proceedings, 1905, 1906 2
Missouri University.
Catalogue, 1906-1907 (bulletin, vol. 8, No. 5, May, 1907 (2 copies), unbound 2
Elwang, W. W., the social function of religious belief (univ. studies, social science series, vol. 2, No. 1), unbound 1
Max, C. W., and Schweitzer, P. S., the heating value of Missouri coal, unbound 1
President's report, 1906-1907 (univ. bulletin, n. s., vol. 9, No. 10, 1907), pamphlet 1
Montana Historical Society.
Contributions, vol. 6, 1907 1
National Association of Audubon Societies.
Annual report, 1906, unbound 1
Educational leaflet, Nos. 1-29, pamphlets 29
Special leaflet, Nos. 2-11, 13, pamphlets 11
My lady's plumes, pamphlet 1
October and preparation for winter, pamphlet 1
Smith, M. R., the cost of a feather, pamphlet 1
Trafton, G. H., a school Audubon bird club, pamphlet 1
Wallace, J. H., Jr., economic value of birds, pamphlet 1
National Association of State Libraries.
Proceedings and addresses of 10th convention, Asheville, May 24-28, 1907 (5 copies), pamphlets 5
National Child Labor Committee.
Abstract of report of the secretary, etc., September 30, 1906, pamphlet 1
Action of religious bodies with respect to child labor, May, 1906, pamphlet 1
Adler, F., child labor in the United States and its attendant evils, pamphlet 1
Erickson, H., child labor legislation, etc., pamphlet 1
Lovejoy, O. R., child labor at night, pamphlet 1
Proceedings of 1st and 2d meetings, 1905, 1906, unbound 2
Robinson, C., addresses on child labor, January 27, 1907, pamphlet 1
National Civic Federation.
Beeks, G., welfare work; address before the National Association of Wool Manufactures, Boston, February 7, 1906, pamphlet 1
Easley, R. M., reconciling the conflict between employers and employees, pamphlet 1
Facts on immigration, unbound 1
Grant, L., smoothing the way of the worker (sheet) 1
Latta, L. W., rest houses for railroad men, pamphlet 1
Mallock, J. H., socialism, unbound 1
National Civic Federation Review, vol. 3, Nos. 1, 2; vol. 2, No. 9, 1906, 1907 3
Report on municipal and private operation of public utilities, vol. 1, parts 1, 2; vol. 2, part 2, unbound 3
Welfare work in mercantile houses, pamphlet 1
National Civil Service Reform League.
Proceedings of meeting, Buffalo, November 7, 8, 1907, unbound 1

National Municipal League.
McFarland, J. H., the awakening of Harrisburg, pamphlet..... 1
Nebraska Historical Society.
Proceedings and collections, vol. 15 1
New Bedford Free Public Library.
Bulletins, July-December, 1906; January-December, 1907; January-June, 1908, pamphlets 24
Collection of books, pamphlets, etc., illustrating whale fishery, pamphlet 1
Report, 1906, pamphlet 1
Newberry Library.
Trustee's report, 1907, pamphlet..... 1
New England Historical Genealogical Society.
Genealogies in preparation, pamphlet 1
Incorporation, etc., 1907, pamphlet 1
Strong, E. E., George Moulton Adams, pamphlet..... 1
New Hampshire Historical Society.
Proceedings, vol. 5, part 1, 1905-1907, unbound..... 1
New Jersey Historical Society.
Archives, 1st series, vol. 26 (newspaper extracts, vol. 7, 1768, 1869).... 1
New Orleans Public Library.
Annual report, 1907 (2 copies), pamphlets..... 2
Nevada University.
Studies, vol. 1, No. 1, 1908 (bulletin, vol. 2, No. 1, January, 1908), unbound 1
New York Chamber of Commerce.
The currency; report of special committee adopted, November, 1906, unbound 1
New York City Bar Association.
Annual report, charter, constitution, by-laws, list of members, etc., 1906, 1907, unbound 2
New York Historical Society.
Collections, 1899, 1900 2
New York Mercantile Library.
Annual report, 1907, pamphlet 1
Bulletin of new books (No. 28), accessions for 1907, pamphlet..... 1
New York Merchants' Association.
Bulletin, No. 43, February 24, 1908, pamphlet..... 1
Jackson, D. D., pollution of New York harbor as a menace to health by dissemination of intestinal diseases, through the agency of the common house fly, pamphlet 1
Year book, 1908, unbound, pamphlet 1
New York Public Library.
Bulletins, vol. 10, Nos. 6-12; vol. 11, Nos. 1-12; vol. 12, Nos. 1-6, pamphlets 25
New York State Charities Aid Association.
Annual report, 1906, 1907, unbound 2
New York University Club.
Annual, 1907-1908 1
North Adams (Massachusetts) Public Library.
Report, 1907, pamphlet 1
North Carolina University.
Whittaker, B. L., the provincial council and committee of safety in North Carolina (James Sprunt historical monograph No. 8), pamphlet 1
Oberlin College.
Librarian, report, 1906-1907, pamphlet 1
President and treasurer, reports, 1906-1907 (bulletin n. s. No. 35), unbound 1
Ohio Independent Telephone Association.
Ainsworth, J. H., and Johnston, G. R., discussion of telephone competition 1
Olivet College.
Bulletins, vol. 6, Nos. 7, 8; vol. 8, No. 3, April, May, October, 1907, pamphlets 3
Program of commencement, June 16-19, 1907, pamphlet..... 1

Osterhout Free Library.
Bulletin, vol. 5, Nos. 3-10; vol. 6, Nos. 1-10; vol. 7, Nos. 1, 3, pamphlets 23
Pennsylvania Forestry Association.
Forest leaves, vol. 11, Nos. 8, 9, April, June, 1908, pamphlets..... 2
Pennsylvania Museum.
School of industrial art, circular, 1907-1908, pamphlet..... 1
Pennsylvania Prison Society.
Journal of prison discipline and philanthropy, 1907 (n. s. No. 46), unbound 1
Pennsylvania University.
The George Leib Harrison foundation for the encouragement of liberal studies and advancement of knowledge, 1896-1906 1
Pittsburgh Carnegie Library.
Bulletins, vol. 11, Nos. 1-10; vol. 12, Nos. 1-10; vol. 13, Nos. 1-6, pamphlets 26
Carnegie hero fund commission, list of officers, etc., 1907, pamphlet.... 1
Classified catalogue, parts 1, 8, 9, unbound..... 3
Philadelphia Vacant Lots Cultivation Association.
Report, 1906; farming waste city lots, pamphlet..... 1
Port Huron Board of Water Commissioners.
Report, 1907, pamphlet 1
Pratt Institute Free Library.
Report, 1906-1907, pamphlet 1
Princeton University.
Annual report, 1906, 1907, pamphlets 2
Catalogue, 1907-1908 1
Quincy Mining Co.
Lawton C. DeWitt, Lake Superior Copper Mining, etc. (2 copies), pamphlets 2
Royal Historical Society.
Guasquet F. A., ed., collectanea anglo premonstratensia, vols. 2, 3 (Camden society publications, 3d series, vols. 10, 12)..... 2
Sellers, M., ed., acts and ordinances of Eastlake company (Camden society publications, vol. 11) 1
Transactions, 3d series, vol. 1 1
Royal Society of Canada.
Proceedings and transactions, vols. 11, 12, 1905, 1906..... 2
Saint Louis Mercantile Library Association.
Report, 1907, pamphlet 1
Saint Louis Public Library.
Monthly bulletin, vol. 4, Nos. 7-10; vol. 5, Nos. 1-10; vol. 6, Nos. 1-6, pamphlets 20
Report, 1905, 1906 (in one), unbound..... 1
Salem Public Library.
Report, 1907, pamphlet 1
San Francisco Public Library.
Scranton Public Library.
Report, 1907, pamphlet 1
Sedalia (Missouri) Public Library.
Report, 1906-1907, pamphlet 1
Simmons College, Boston.
Announcement of summer session, 1907, pamphlet..... 1
Bulletin, vol. 1, No. 1, February, 1908, pamphlet..... 1
Spies Public Library, Menominee, Michigan.
Report, 1906-1907, pamphlet 1
Springfield (Massachusetts) City Library Association.
Report, 1906-1907, pamphlet 1
Some books and articles on municipal improvement, pamphlet..... 1
Syracuse Public Library.
Report, 1905-1906, pamphlet 1
Texas University.
Catalogue, 1906-1907, 1907-1908, unbound 2
Texas and New Orleans Railroad.
East and southeast Texas, unbound 1

Tokyo University, Japan.
Mitteillungen aus der medizinischen fakultat des Kaiserlich Japanische universitat zu Tokio, band 7, Nos. 2-4, 1907, 1908, unbound..... 3
Toronto Public Library.
Lescarbot, M., history of New France, tr. by W. L. Grant, vol. 1 (Champlain society publications) 1
Report. 1907, pamphlet 1
Tulane University.
Register, 1905-1906, 1906-1907 (bulletin series 8, No. 4, series 9, No. 5, 1907, 1908 2
Vermont Forestry Association.
Constitution, list of members, etc., pamphlet 1
Fernow, B. E. F., government activity in forestry, pamphlet..... 1
Forestry association, bulletin nos. 1-3, pamphlets..... 3
Shade trees, the planting, care of, etc., pamphlet..... 1
Vermont Historical Society.
Proceedings, 1905-1906, unbound 1
Virginia Bar Association.
Report of meeting, July 30-August 1, 1907..... 1
Washington County Free Library, Hagerstown, Maryland.
Report, 1906-1907, pamphlet 1
Washington University, Saint Louis, Missouri.
University record, vol. 2, No. 7, 1907, pamphlet..... 1
Western State Normal School, Kalamazoo.
Year book, 1906-1907, unbound 1
Whitewater State Normal School, Wisconsin.
Catalogue, 1905-1906 (bulletin, vol. 3, No. 2, June, 1906), unbound.... 1
Washington Institute, Delaware.
Bulletins, vol. 2, Nos. 1-30, January, 1905-May, 1908, pamphlets..... 30
Wisconsin Historical Society.
Bulletin of information, No. 40, January, 1908, pamphlet..... 1
Draper, L. C., ed., Historical Society collections, vol. 5 (reprint)..... 1
Wolverine Veterinary Medical Association.
Report, 1905, 1906, 1907 (in one)..... 1
Woman's Education Association.
New books recommended for purchase list Nos. 16, 17, 1907, 1908, pamphlets 2
Traveling library list, Nos. 72, 80, 82, 83, 84, pamphlets..... 5
Worcester County Law Library.
Massachusetts county law libraries (3 copies), pamphlets..... 3
Report, 1907-1908, pamphlet 1
Subject headings 1
Worcester Society of Antiquity.
Proceedings, 1905, vol. 21, No. 1, pamphlet..... 1
Wyoming Historical Society.
History, charter, by-laws, etc., 1907, unbound..... 1
Yale University.
Bibliography of present officers, etc., 1893, unbound..... 1
Bishop, A. L., state works of Pennsylvania (reprint from transactions of Connecticut academy of arts and sciences), vol. 13, 1907, unbound 1
Dexter, F. B., biographical sketches of graduates, 1778-1792, vol. 4.... 1
General catalogue, 1907-1908 (bulletin, 4th series, No. 2, December, 1907), unbound 1
Librarian, report, 1906-1907 (bulletin, 3d series, No. 10, August, 1907), pamphlet 1
President and treasurer, report, 1906-1907 (bulletin, 3d series, No. 8, June, 1907), pamphlet 1
Yamaguchi Public Library, Japan.
Report, 1906-1907, pamphlet 1
Ypsilanti Normal College.
Announcement, course of study, etc., of summer school, June 29-August 7, 1908, pamphlet 1

REPORT OF GENERAL TRAVELING LIBRARIES.

Depositories.	No. of libraries sent.	Circulation.
Acme Twp. Dist. 1	1	336
Adora Carleton Union	1	89
Agricultural College	1	.....
Akron Twp., Dist. 1	1	239
Albert Twp., Taxpayers	6	242
Alden Taxpayers	1	55
Alfred Sunday School	1	6
Allis Twp. Taxpayers	2	141
Alma "Egwanulti"	1	385
Alma "Nosumonk"	1	237
Alto School Dist. 4	1	82
Applegate School	1	407
Argyle Literary Association	1	100
Ashley Club of Twenty	1	55
Atlas and Davison Twps., Dist. 1, f'l	1	257
Attica and Arcadia Twps., Dist. 9, f'l	1	105
Au Gres Schools	2	236
Aurelius Twp., Dist. 2	1	57
Au Sable Schools	1	.....
Auston School	1	147
Avoca M. P. Sunday School	2	104

Report of General Traveling Libraries.—Continued.

Depositories.	No. of libraries sent.	Circulation.
Avondale Free Will Baptists	2	153
Baldwin P. M. Fishing Club	1	20
Bancroft Ladies' Library Association	6	504
Banner Grange No. 640	3	145
Batavia Taxpayers	4	498
Battle Creek Y. M. C. A	2	76
Bay Port Schools	1	189
Bear Creek Grange	1	64
Bear Lake High School	3	417
Bedford Twp. Dist. 10	1	30
Belvidere Twp. Taxpayers	2	90
Bennington Grange	1	83
Benzonia Taxpayers	1	77
Benzonia Twp. Taxpayers	1	141
Benzonia Village and Twp	1	65
Bingham Community	1	67
Brevort Twp	2	125
Bridgewater Center Reading Club	5	292
Bridgewater Farmers' Club	5	201
Brighton G. H. B. O	1	102
Brockway Twp., Cole Dist	1	123
Brockway Twp. Taxpayers	1	.....
Brooks Twp. Taxpayers	3	352
Brown Church C. E. Society	1	61
Buchanan Teachers' Literary Club	1	54
Buckley Reading Rooms	1	.....
Burlington, Tekonsha, Gerard and Union Twps	1	21
Burns Grange No. 160	3	650

Report of General Traveling Libraries.—Continued.

Depositories.	No. of libraries sent.	Circulation.
Burt Twp. Taxpayers	2	212
Burr Oak Epworth League	1	.....
Butler Grange	2	114
Butman Twp., Dist. 4	1	183
Cadillac Baptist Sunday School	1	.....
Cadillac-Cobbtown Sunday School	1	.....
Cadmus Grange	3	158
Camden Twp. Taxpayers	7	971
Campbell Twp. Taxpayers	1	60
Caro M. E. Sunday School	1	134
Cass City Taxpayers	1	177
Center Grange No. 854	1	.....
Centerville High School	2	173
Charlotte Grange	1	27
Chassell Literary Society	5	737
Chelsea Bay View Reading Club	1	100
Cheboygan First Baptist Sunday School	1	64
Chesaning Mission Church	4	198
Chesaning Taxpayers	8	574
Chesterfield Twp., Dist. 2	1	67
Chippewa Twp. Evan. Sunday School	2	70
Churchill First M. E. Church	1	.....
Clare Men's Club	1	14
Clarksville and Campbell Twps	1	60
Clayton Twp., Dist. 1, f'l	1	121
Clifford Taxpayers	2	109
Climax Taxpayers	2	134
Clinton, Franklin and Manchester Twps	4	204

Report of General Traveling Libraries.—Continued.

Depositories.	No. of libraries sent.	Circulation.
Cloverdale Taxpayers	2	253
Clyde Grange	1	57
Colden Grange	5	93
Coldwater Grange No. 1168	5	373
Coleman Ladies' Atheneum	2	88
Colfax Grange No. 680	4	460
Colfax Twp., Dist. 5	1	65
Colfax Twp. Taxpayers	3	519
Columbia Twp., Dist. 3	1	56
Columbia Twp., Dist. 6, f'l	3	885
Columbiaville A. O. O. G	1	113
Comins Library Association	1	19
Concord Woman's Tuesday Club	1	.....
Cooper Twp., Dist. 8	1	128
Coral Grange	1	52
County Line Farmers' Club (St. Louis)	3	325
County Line Grange No. 671	2	56
Courtland Grange	4	211
Covert Twp. Taxpayers	1	35
Crawford Co. Grange	1	90
Croswell and Livingston Twps., Dist. 8, f'l	1	217
Crystal Falls	8	.....
Crystal Twp., Dist. 3	1	137
Curran Reading Club	3	176
Custer A. C. L. Reading Club	1	161
Dale Grange	1	.....
Danby Grange	1	31
Dayton Twp., Dist. 4	1	136

Report of General Traveling Libraries.—Continued.

Depositories.	No. of libraries sent.	Circulation.
Deerfield Farmers' Club	1	.....
Deerfield Taxpayers	2	43
Denver and Lincoln Twps	1	67
Denver Twp., Dist. 3, f'l	4	793
Dimondale Taxpayers	1	78
Dorr Taxpayers	1	275
Drayton Plains Literary Club	1	20
Dryden Taxpayers	1	205
Dryden Twp., Dist. 6	2	313
Detroit—		
Banner Laundering Co	1	13
Alex. Gordon Factory	2	162
C. H. Haberkorn Co	5	184
Albert Lutticke Co	1	47
Michigan Wire Cloth Co	1	6
Princess Mfg. Co	2	.....
Ray Chemical Co	1	.....
St. Clair Mfg. Co	2	209
Trysquare Club	1	108
Universal Button Co	6	308
Young Men's Guild First Baptist Church	1	.....
Zacharias & Mason	2	101
East Bay and Blair Twps. Dist. 7, f'l	1	115
East Pittsford Grange	2	126
East Leroy	5	466
Eckford Farmers' Club	2	90
Ecorse Library Club	4	676
Elbridge Center M. E. Sunday School	1	.....
Elbridge Twp., Dist. 3	1	.....

Report of General Traveling Libraries.—Continued.

Depositories.	No. of libraries sent.	Circulation.
Elk Twp., Dist. 2	1	343
Elk and Speaker Twps., Dist. 3, f'l	1	88
Elkton Social Club	1	59
Ellington Twp., Dist. 3, f'l	1	111
Elmira Grange	1	37
Elmira Public Schools	3	787
Ely Grange	1	41
Emerson Twp. Taxpayers	1	50
Emmet Twp. Teachers' Association	1	36
Empire Taxpayers	1	115
Erin Twp., Dist. 5	1	511
Essex Grange	4	187
Eureka Grange	1	47
Eureka Schools	1	105
Fairgrove Twp., Dist. 1	1	59
Fargo A. O. O. G	1	.....
Fargo M. P. Sunday School	6	513
Farmington Young People	1	53
Fennville First Baptist Sunday School	2	60
Fenton A. O. O. G	1	15
Fern Grange	4	286
Fisher Grange	3	197
Fitchburg Grange	1	45
Flat Rock Grange	1	.....
Flint Grange	1	119
Flynn Twp., Dist. 1	1	162
Ford River Taxpayers	3	167
Forest Grange	1	25

Report of General Traveling Libraries.—Continued.

Depositories.	No. of libraries sent.	Circ...
Forsythe Twp. Taxpayers	1	
Fort Brady	3	
Four Towns Ladies' Aid	1	
Fowler School	3	
Frankfort M. E. Sunday School	1	
Frederick School	3	
Freeland Library Association	1	
Freeland Taxpayers	1	
Freeport Schools	2	
Freeport Taxpayers	1	
Fremont Seventh Grade	1	
Fremont Twp. Taxpayers	1	
Frenchtown Grange	1	
Fulton Taxpayers	1	
Gagetown Public Schools	1	
Garfield Grange	3	
Garfield Twp	1	
Ganges Grange	4	
Gaylord Eighth Grade	1	
Gaylord Grades 1 to 5	2	
Gaylord—Surrounding School Districts	6	
Gaylord Sunday School—Congregational	3	
Geddes	4	
Geneva Twp. Taxpayers	2	
Gilead and Bethel Twps., Dist. 1, f'l	4	
Gilead Grange	3	
Gladwin Co. Taxpayers	7	
Glass Creek Grange	5	

Report of General Traveling Libraries.—Continued.

Depositories.	No. of libraries sent.	Circulation.
Glenn Reading Club	3	395
Goldenrod Grange	1	.....
Grand Blanc Congregational Sunday School	5	259
Grand Blanc Open Eye Club	1	.....
Grand Haven M. E. Church	1	100
Grand Ledge—		
Congregational Sunday School	1	.....
Episcopal Sunday School	1	99
Gideonites	1	191
Grand Marais Life Saving Station	1	25
Grand Rapids Woman's Club	1	55
Grant Twp., Dist. 6, f'l	1	.....
Grant Twp., Dist. 7	1	.....
Grass Lake Grammar School	3	218
Grayling High School	2	66
Grayling Twp. Library	3	502
Green Oak Reading Club	1	70
Greenland Public Schools	1	30
Gregory Taxpayers	3	249
Gros Cap School	1	52
Gross Pointe	1	.....
Grout Grange	1	30
Grove Grange	5	564
Gun Plains Grange	1	53
Hadley and Elba Farmers' Club	4	608
Hamilton Taxpayers	2	176
Hamilton and Sheridan Twps., Dist. 3, f'l	1	.....
Hampton Twp., Dist. 1	4	203
Hanover Book and Magazine Club	2	245

Report of General Traveling Libraries.—Continued.

Depositories.	No. of libraries sent.	Circulation.
Hanover Epworth League	1	.....
Hanover Grange	1	16[illegible]
Haring Grange	1	2[illegible]
Harris Twp. Taxpayers	1	.....
Harrisville W. C. T. U	1	....
Hartford Ladies' Library	1	2[illegible]
Hart Grange	1	.....
Helena Grange	3	19[illegible]
Henrietta Twp., Dist. 1	1	[illegible]
Henrietta Twp., Dist. 8	1	15[illegible]
Hesperia M. E. Library Club	3	141
Holland Twp. Taxpayers	2	59[illegible]
Holt Reading Circle	5	27[illegible]
Holt School	1	400
Holton S. & I. Club	1	40
Holton & Sheridan Twp., Dist. 3, f'l	1	....
Homestead Church Literary Society	1	.....
Hope Taxpayers	2	26[illegible]
Houghton M. E. Sunday School	4	37[illegible]
Houghton Public Schools	6	1,30[illegible]
Howard City Ladies' Literary Club	1	[illegible]
Hubbard Lake Taxpayers	1	.....
Independence Grange	4	27[illegible]
Indianfields Twp., Dist. 2	1	.....
Indian River Literary Society	1	1[illegible]
Ingham Grange	5	39[illegible]
Ionia Golden Rule Club	1	.....
Ionia and Orange Twps	1	....

Report of General Traveling Libraries.—Continued.

Depositories.	No. of libraries sent.	Circulation.
Iosco Grange	4	61
Irving Grange	1	.....
Jasper Twp. Taxpayers	1	148
Juniatta Twp. Taxpayers	2	78
Kenneth Board of Education	1	28
Kingsley Taxpayers	1	123
Kingston Twp., Dist. 4	1	92
Klacking Twp. Taxpayers	2	207
Lake Odessa Christian Mayflower Club	1	60
Lake Odessa Schools	5	814
Lakeview Congregational Sunday School	1	41
Lakeview Taxpayers	2	399
Lambertville Taxpayers	1	103
Lansing—		
Bingham Street School	1	190
Cedar Street School	2	254
Logan Street School	5	655
Y. W. C. A	3	32
Lansing Twp., District Benefit Club	4	295
Lapeer Union Club	2	68
Lawrence Twp. Library	1	118
Lee Twp., Dist. 6	1	71
Lennon Sunday School	2	171
Leoni Twp., Dist. 9	4	316
Liberty Center Sewing Society	2	220
Liberty Grange (Cement City)	1	27
Liberty Grange (North Star)	5	420
Lime Creek Grange	2	66
Litchfield Twp., Dist. 4	1	30

Report of General Traveling Libraries.—Continued.

Depositories.	No. of libraries sent.	Circulation.
Long Rapids Grange	1	97
Loretto Epworth League	4	378
Lowell Twp., Dist. 12	2	381
Lyons Twp. Taxpayers	1	.....
McBain Taxpayers	1	94
McKinley Twp., Dist. 1	1	82
Manchester Grammar School	4	688
Manton Grange	1	.....
Manton Union Sunday School	1	.....
Manton W. C. T. U	2	125
Maple Forest Grange	1	32
Maple Grove School District	1	133
Mapleton, Grange and Dunlap W. C. T. U	1	43
Maple Ridge Public Schools	3	466
Maple Valley Twp	1	159
Marion Center Grange	2	110
Martin Reading Circle	4	227
Martin Twp., Dist. 8, f'l	1	.....
Marysville Taxpayers	2	131
Mason Grange	2	72
Mason Taxpayers	1	.....
Mecosta Taxpayers	2	413
Mellin Twp., Dist. 3	1	210
Menominee Twp., Dist. 6	1	106
Mesick Taxpayers	3	276
Middleton Taxpayers	3	204
Millbrook Farmers' Club	1	186
Millbrook Twp. Taxpayers	2	249

Report of General Traveling Libraries.—Continued.

Depositories.	No. of libraries sent.	Circulation.
Miller Twp	1	47
Missaukee and Vicinity	1	87
Montague, Dist. 1	2	125
Montcalm Grange	5	229
Mount Pleasant Normal School	2	553
Mount Vernon Grange	2	101
Moore Twp. Taxpayers	2	350
Moores Junction Grange	1	.....
Morrice Taxpayers	2	458
Moscow Community	1	14
Muir Taxpayers	1	14
Munising Y. M. C. A	2	45
Nadeau Twp., Dist. 2	4	523
Napoleon Taxpayers	4	723
Napoleon Twp. Taxpayers	1	.....
Nashville Public Schools	1	94
Nester Twp., Dist. 3	1	91
Newark Grange	3	117
New Baltimore Library Club	1	56
Newberry Fortnightly Club	6	453
New Boston Taxpayers	1	.....
North Branch Grange	4	740
North Grove M. P. Sunday School	1	53
North Newfield Reading Club	4	418
North Waterloo Ladies' Aid	2	224
North Wheatland Grange	2	139
North White Oak Reading Club	2	256
North Wilmot Twp. Sunday School	2	105

Report of General Traveling Libraries.—Continued.

Depositories.	No. of libraries sent.	Circulation.
Norway City Taxpayers	1	50
Norway Teachers' Reading Club	1	125
Norway Twp	3	196
Norwich Twp. Taxpayers	1	215
Nunda Twp. Congregational Sunday School	5	521
Nunda Twp., Dist. 3	1	86
Okemos Taxpayers	1	41
Omena Public Library	1	33
Omer Taxpayers	2	76
Onaway Grange	1	.....
Onekama Taxpayers	3	323
Orchard Hill Grange	2	42
Otsego Co. Teachers' Association	2	153
Otsego Lake Twp	1	5
Otsego Twp., Dist. 3	1	151
Owendale Epworth League	1	64
Oxford Men's Club	3	124
Oxford M. E. Sunday School	1	203
Paradise Twp., Dist. 3, f'l	1	.....
Paris Reading Circle	1	180
Parmelee Sunday School	1	84
Pearl Grange	5	461
Pennfield Grange	3	105
Perry Taxpayers	2	153
Petersburg M. E. Sunday School	1	176
Pickerel Lake Grange	2	60
Pierport A. O. O. G	3	190
Pittsfield Stone School House Sunday School	5	262

Report of General Traveling Libraries.—Continued.

Depositories.	No. of libraries sent.	Circulation.
Pittsfield Union Grange	1	21
Plainfield Presbyterian Sunday School	4	625
Pleasanton Grange	4	87
Pleasant Valley Grange	2	91
Plymouth Library Association	1	13
Portage and Pavilion Twps. D. U. Society	1	20
Port Austin A. O. O. G	2	89
Porter Twp. Taxpayers	4	723
Port Sanilac Public Schools	3	729
Pottowattomie Grange	4	161
Powers Taxpayers	5	995
Princeton Literary Club	1	17
Rapid River Ladies' Aid	3	436
Ray Farmers' Club	2	182
Ray Twp., Dist. 1	1	72
Ray Twp., Dist. 8	1	51
Redridge, Freda and Beacon Hill	4	1,013
Richland Twp. Taxpayers	1	200
Richmond Grange	1	.....
Richmond & Riley Farmers' Club	1	303
Richmond Taxpayers	2	132
Riley Center Grange	5	187
Riverdale Grammar School	4	1,221
Riverside Grange	1	24
Roaring Brook Association	1	40
Rollin L. O. T. M	3	113
Rome Center Grange	6	214
Ronald Grange	3	93

Report of General Traveling Libraries.—Continued.

Depositories.	No. of libraries sent.	Circulation.
Ronald Twp., Dist. 6	1	100
Roxana Hausfrau Club	4	147
Royal Oak Taxpayers	2	200
Rush Twp. Taxpayers	4	450
Rutland Twp. Taxpayers	1	.....
Saginaw-Eddy Bldg	1	25
Saginaw Naval Reading Club	1	28
St. Ignace—LaSalle School	1	.....
St. Ignace—Lower Grades	1	235
St. Ignace Public Schools	1	98
St. Louis A. O. O. G	3	211
St. Louis Epworth League	1	.....
Salem Taxpayers	2	343
Sand Hill—Ford Church	1	109
Sand Hill Olympic Society	2	184
Sandstone Twp., Dist. 1, f'l	1	46
Sandusky High School	1	33
Saugatuck Taxpayers	3	92
Saugatuck Woman's Club	1	74
Sault Ste. Marie—County Home	3	247
Scio Grange	1	40
Scofield Grange	3	109
Scotts Community	2	721
Scottville High School	2	725
Sebewa Grange	4	187
Sebewaing X. Y. Z. Club	1	39
Selma Twp., Dist. 1	1	37
Sethton Epworth League	1	42

Report of General Traveling Libraries.—Continued.

Depositories.	No. of libraries sent.	Circulation.
Sharon Students' Reading Club	1	40
Shepherd Taxpayers	2	17
Sheridan Congregational Sunday School	2	82
Sheridan Twp., Dist. 8	1	132
Silica Grange	1	27
Sitka Grange	6	126
Somerset Taxpayers	2	297
South Bedford Library Club	3	211
South Boardman Taxpayers	1	190
Southfield Twp. Taxpayers	5	165
South Frankfort—Grace Literary Society	1	193
South Lowell Grange	5	258
Speaker Twp., Dist. 1	1	313
Speaker Twp., Dist. 2	1	210
Springfield Twp. Taxpayers	2	236
Springport—Pope Church	4	462
Springport Reading Circle, Dist. 3	2	105
Springville Reading Club	1	153
Stalwart Grange	5	237
Standish Ladies' Literary Club	3	42
Standish Taxpayers	2	40
Stanton Public Schools	1	538
Starr Grange	1	.....
Starrville Farmers' Club	1	.....
Sterling Taxpayers	3	516
Stephenson Twp. Taxpayers	1	257
Stockbridge Taxpayers	1	58
Stony Creek Epworth League	3	201

Report of General Traveling Libraries.—Continued.

Depositories.	No. of libraries sent.	Circulation.
Stony Creek Grange	1	26
Sunfield Taxpayers	1	39
Superior Twp. Library	1	72
Swartz Creek Library Club	1	17
Swartz Creek Public Schools	2	232
Sylvan Grange	2	38
Tallmadge Grange	5	327
Temperance Taxpayers	2	225
Tethford Grange	1	.....
Thornapple Farmers' Club	1	65
Tipton Grange	1	96
Tittabawassee Twp	1	.....
Tittabawassee Twp. Taxpayers	1	.....
Topinabee Taxpayers	1	74
Torch Lake Twp	1	54
Tower Taxpayers	1	189
Traverse City New-We-Que-Tong Club	2	108
Trenary-Pound Lumber Camp	1	8
Trenary Taxpayers	1	137
Trent Grange	1	62
Triumph Grange	4	123
Twelve Corners Grange	2	57
Twining Taxpayers	2	165
Unadilla C. E. Society	4	518
Union Grange No. 1220	1	.....
Utica Young Men's Club	1	.....
Valentine Grange	5	102
Van Buren Twp. Taxpayers	1	141

Report of General Traveling Libraries.—Continued.

Depositories.	No. of libraries sent.	Circulation.
Vanderbilt Grange	4	285
Vanderbilt Taxpayers	1	119
Vermontville Citizens	8	249
Vermontville Grange	3	262
Vermontville Twp. Taxpayers	7	373
Vernon Booklovers' Club	1	175
Vernon Taxpayers	1	245
Vicksburg—Lee Paper Co	1	.....
Victoria Schools	2	464
Vienna Grange	2	62
Vine Grange	1	.....
Volinia Twp., Dist. 1	1	173
Wacousta W. C. T. U	3	56
Wagerville Grange	1	.....
Wait Library Society	1	44
Walled Lake Farmers' Club	1	67
Waterford Community	4	214
Waters Taxpayers	1	22
Watersmeet Taxpayers	1	202
Watersmeet Twp., Dist. 4	4	508
Waverly Grange	2	62
Webster and Dexter Farmers' Club	3	121
Weidman High School	3	255
West Bloomfield and Farmington	3	520
West Bloomfield Twp. Taxpayers	1	.....
West Haven Farmers' Club	1	70
West Neebish Circle	3	269
Wheatland Twp. Taxpayers	7	67

Report of General Traveling Libraries.—Concluded.

Depositories.	No. of libraries sent.	Circulation.
White Lake, Dist. 3	1	75
White Lake Farmers' Club	7	703
Whitewater Twp., Dist 4, f'l	4	508
Wilcox Twp., Dist. 1	3	775
Wilmot Twp. Taxpayers	1	225
Wilson Grange	2	149
Winters Board of Education	1	179
Wisner Reading Club	1	83
Wixom Taxpayers	4	128
Wyandotte—J. B. Ford Co	4	173
Ypsilanti Twp. Taxpayers	5	186
York Grange	3	224
Total	1,041	90,326

REPORT OF SPECIAL LIBRARIES—1906-1908.

Name of Club.	Subject.
Adrian College Club	Science.
Adrian Woman's Club	English literature.
Adrian Woman's Club	European literature.
Albion Review Club	English literature.
Albion Review Club	Miscellaneous.
Algonac Athene Club	United States history.
Algonac Athene Club	Central America, Canada and Mexico.
Allegan History Class	English literature.
Allegan History Class	History.
Almont Literary Club	Shakespeare.
Almont Literary Club	Tennyson.
Battle Creek Woman's Club	Mexico.
Battle Creek Woman's Club	American literature.
Benton Harbor Daughters of Ossoli	Italy.
Benzonia Academy	History, literature, science.
Birmingham Ladies' Literary Club	South America.
Birmingham Ladies' Literary Club	Africa.
Boyne City Monday Club	Colonial history.
Burr Oak Woman's Club	Literature.
Burr Oak Woman's Club	Art and music.
Cass City High School	History.
Cassopolis Woman's Club	Italy.
Cassopolis Woman's Club	Norway and Sweden.
Caro Wixson Club	Spain.
Caro Wixson Club	Scotland.
Caro Twentieth Century Club	Russia.
Caro Twentieth Century Club	English literature.
Clare Men's Reading Club	United States history.
Cedar Springs Woman's Club	Miscellaneous.
Coleman Ladies' Atheneum Club	Miscellaneous.
Coleman Ladies' Atheneum Club	Art and history.
Constantine Woman's Club	American history.
Constantine Woman's Club	Miscellaneous.
Concord Woman's Club	American history.
Corunna Friday Afternoon Club	Japan.
Corunna Woman's Club	Greece.
Dowagiac Nineteenth Century Club	Egypt.
Dowagiac Nineteenth Century Club	Miscellaneous.
Dowagiac Tourist Club	South America.
Detroit Y. M. C. A	German literature.
Detroit Federation of Labor	Political and social science.
Drayton Plains Ladies' Literary Club	Mexico, S. America, Cuba & Philippines.
Durand Woman's Club	American literature.
Edwardsburg Woman's Club	American literature and history.
Elsie Public Schools	English literature.
Elsie Public Schools	English literature and miscellaneous.
Elsie Woman's Club	Travel.
Evart Woman's Club	American literature.
Farmington Ladies' Literary Club	English literature.
Farmington Ladies' Literary Club	English literature.

Name of Club.	Subject.
Flint Travelers' Club	Pacific Islands.
Flint Twentieth Century Club	Miscellaneous.
Flushing Tuesday Club	Ancient history and Mexico.
Flushing Woman's Club	Greece.
Fremont Woman's Club	Miscellaneous.
Fremont Woman's Club	Michigan and miscellaneous.
Galien Woman's Club	English literature.
Galien Friday Culture Club	English literature.
Grand Blanc Nature Study Club	Nature.
Grand Blanc Open Eye Club	Nature.
Grand Ledge A. B. C. Club	China.
Grand Ledge Woman's Club	Foreign possessions.
Greenville Hypatia Club	Arts and crafts.
Greenville Literary Society	American literature.
Greenville Literary Society	American history.
Greenville Twentieth Century Club	France.
Greenville Twentieth Century Club	Tapestry.
Greenville Si Quaeris Club	English literature.
Greenville Baptist Misson	Sociology.
Hamilton Reading Circle	Education.
Hancock Home Study Club	German history and literature.
Hancock Home Study Club	German history and travel.
Hancock Wednesday Club	Art and miscellaneous.
Hancock Wednesday Club	French art.
Harbor Beach History Class	Japan.
Harbor Beach University Extension	French literature.
Harbor Springs Literary Club	Greece.
Hastings Woman's Club	Nature.
Hastings Woman's Club	Art.
Hillsdale Woman Club	Netherlands.
Hillsdale Woman Club	Scotland and Ireland.
Hillsdale Clover Club	Scandinavia.
Holland Woman's Club	Germany.
Holland Woman's Club	Germany.
Howard City Woman's Club	Michigan and miscellaneous.
Howard City Woman's Club	American literature.
Howell Woman's Club	Miscellaneous.
Howell Woman's Club	Nineteenth century.
Hunters Creek Woman's Club	Miscellaneous.
Hunters Creek Social Literary Club	Miscellaneous.
Hudson Woman's Club	Spain.
Iron Mountain Carnegie Library	German & Swedish literature.
Kalkaskee Teachers' Reading Club	South America.
Laingsburg Monday Club	English literature.
Lansing High School	History.
Lapeer Home Circle	English literature.
Lapeer Home Circle	English literature.
Lapeer Tuesday Club	English literature.
Lapeer Tuesday Club	Shakespeare.
Lawrence Woman's Club	Miscellaneous.
Lawrence Woman's Club	United States.
Leslie E. O. T. Club	Miscellaneous.
Ludington Woman's Club	France.
Marine City Riverside Club	English literature.
Marine City Study Club	Shakespeare.
Marine City Study Club	Michigan.
Mason Tourist Club	Egypt.
Manchester Woman's Club	Spain and England.
Marshall Woman's Club	South America.
Marshall Woman's Club	Africa.
Menominee Art Club	Greek and Roman art.
Menominee Woman's Club	American literature.
Midland Woman's Club	Italy.

Name of Club.	Subject.
Midland Woman's Club	France.
Monroe Friends in Council	Spain.
Monroe Friends in Council	Spain.
New Baltimore Literary Club	Russia.
Newberry Woman's Club	Italian art.
Newberry Study Club	England.
Northville Woman's Club	United States and miscellaneous.
Niles Woman's Club	China.
Niles Monday Club	Mexico.
Niles Seepewa Club	South America.
Owosso Woman's Club	French history.
Owosso Woman's Club	French history.
Petoskey Art Club	English literature.
Petoskey Art Club	British art.
Petoskey Shakespeare Club	Shakespeare.
Petoskey Shakespeare Club	Shakespeare.
Perry Woman's Club	English history and literature.
Plainwell Woman's Club	Miscellaneous.
Plainwell Woman's Club	American literature.
Pontiac Literary Club	Shakespeare.
Pontiac Research Club	English literature.
Pontiac Woman's Club	Mexico and Shakespeare.
Richmond K. E. K. Club	France and Germany.
Richmond K. E. K. Club	American literature.
Rockford Bostwick Lake Club	Literature and miscellaneous.
Rockford Monday Club	English history.
Rockford Tuesday Club	Scotland, England, Ireland.
Romeo Art Club	Italian art.
Romeo Book Club	Miscellaneous.
Romeo Book Club	Germany.
Romeo Literary Club	England.
Romeo Literary Club	English history.
Romeo Monday Club	Michigan.
Romeo Monday Club	Great Britain.
Royal Oak Woman's Club	Arts and crafts.
Saginaw Art Club	Art.
Saginaw Art Club	British Isles.
Saginaw Reading Club	South America.
Saginaw Reading Club	Australia.
Saginaw Tuesday Club	China.
Saginaw Tuesday Club	India.
Saginaw Woman's Club	Nature.
St. Charles Wednesday Study Club	American history and literature.
St. Clair History Class	France.
St. Clair History Class	Scandinavia.
St. Johns Literary Club	America.
St. Johns Literary Club	Mexico.
St. Louis Woman's Club	American literature.
Schoolcraft Woman's Club	Scotland, England and Ireland.
South Haven Scott Club	Holland, New Zealand, Italy.
Sparta Ladies' Literary Club	Miscellaneous.
Stanton Saturday Club	Scotland.
Stanton Woman's Club	Holland.
Utica Tuesday Club	Japan.
Utica Tuesday Club	Holland.
Vermontville & Kalamo History Club	Japan.
Vicksburg Woman's Club	Miscellaneous.
Wayne Woman's Club	Shakespeare.
Williamston Woman's Club	Sweden and Norway.
Williamston Woman's Club	South America.
White Lake Unity Club	History and art.
Total	174 libraries.

GIFTS RECEIVED FROM ASSOCIATIONS, ETC.

Allaben (F) Genealogical Society.
- Allaben, F., John Watts De Peyster, 2 vols 2

Allegan Public Library.
- Bulletins, Nos. 1, 2, pamphlets 2

Alma College.
- Bulletins, Nos. 1, 2, 1909, pamphlets 2

American Association for International Conciliation.
- Carnegie, A., The path to peace (reprint from London Times, June 19, 1909) pamphlet 1
- Documents issued by the association, Nos. 1-31, pamphlets 31
- Supplement to No. 31, pamphlet 1

American Bankers' Association.
- Proceedings of 24th convention, Denver, 1908 1

American Bar Association.
- Reports, vol. 33, 34, 1908, 1909 2

American Civic Association.
- The White House conference on the conservation of natural resources, etc., 1908 (series 3, No. 3, June, 1908) pamphlet 1

American Historical Association.
- Handbook, 1909 1
- Historical prizes, pamphlet 1
- Preliminary announcement of the twenty-fifth anniversary celebration, New York city, December 27-31, 1909 (2 copies) pamphlets 2

American Library Association.
- Book List, vol. 4, Nos 6, 9; vol. 5, Nos. 1-6; vol. 6, Nos. 1-10, 1908-1910 .. 16
- Index to vol. 4, 1908, pamphlet 1
- Bulletins, vol. 2, Nos. 1-6; vol. 3, Nos. 1-6; vol. 4, Nos. 1-3, 1908-1910, pamphlets 12
- Index to vol. 2, 1908, pamphlets 1
- Foreign Book List.
  - No. 1. German books, pamphlet 1
  - No. 2. Hungarian books, pamphlet 1
  - No. 3. French books, pamphlet 1
  - No. 4. Norwegian and Danish books, pamphlet 1
  - No. 5. Swedish books, pamphlet 1
- Hooper, L. M., Selected list of music and books about music for public libraries, pamphlet 1
- Kroeger, A. B., and Catell, S. W., Aids in book selection (library handbook, No. 4) pamphlets 4
- Marvin, C., Small buildings, unbound 1
- Papers and proceedings of meetings, 1908, 1909, unbound 2

American Peace Conference.
- President Roosevelt accepts the honorary presidency of the practical peace league, etc., pamphlet 1
- Reception and banquet in honor of the Secretary of State, Washington, May 6, 1909 (bulletin No. 17) pamphlet 1

American Pharmaceutical Association.
- Proceedings of meetings, 1908, 1909, unbound 2

American Philosophical Society.
- Record of the celebration of the 200th anniversary of the birth of Benjamin Franklin, Philadelphia, April 17-20, 1906 (Calendar of Franklin papers, vols. 1-5) 5

American School of Metaphysics.
- The original discovery and general development of mental science, unbound 1
- Whipple, L. E., Practical health series, No. 6, Methods of healing, pamphlet 1

Amherst College.
- Catalogue, 1908-1909, 1909-1910, unbound 2

Annual Review Publishing Co.
Hopkins, J. C., Historical sketch of the Canadian club movement (appendix to Canadian annual review, 1907) pamphlet..... 1
Anti-Imperialist League.
Winslow, E., The anti-imperialist league; apologia pro vita sua, pamphlet 1
Asiatic Exclusian League.
Gompers, S., and Gustadt, H., Meat vs. vice, etc., pamphlet..... 1
Japanese conquest of the domestic occupations, and some of the remedies that might be applied, pamphlet 1
Proceedings, 1908-1910, pamphlets 10
Association of American Railway Accounting Officers.
Report, 1908, 1909, unbound 2
Association of Life Insurance Presidents, New York.
Cox, R. L., Geographical distribution of investments of life insurance companies, address delivered at New York, April 2, 1909, pamphlet 1
Proceedings, Washington, D. C., January 19, 20, 1910, unbound 1
Reports 1907, 1908 2
Baylor University, Waco, Texas.
Announcement of summer term, June 27—August 19, 1910 (bulletin vol. 13, No. 2, 1910) pamphlet 1
Catalogue, 1909-1910 (bulletin, vol. 13, No. 3, May, 1910) unbound 1
Home-coming of Baylor University, November 24, 25, 1909 (University bulletin, vol. 12, No. 1, January, 1910) unbound 1
Pictorial Baylor (university bulletin, vol. 11, Nos. 4, 5, in one, July-September, 1908) pamphlet 1
Report of the president, 1909, pamphlet 1
Strecker, J. K., Contribution to Texan herpetology (university bulletin, vol. 12, No. 1, January, 1909) pamphlet 1
Board of Casualty and Surety Underwriters.
Proceedings, 1909, unbound 1
Boston Associated Charities.
Report, 1907-1908, 1908-1909, unbound 1
Boston Book Co.
Laws of the territory of Michigan, 1821-1823 (facsimile reprint) 2 copies, pamphlet 2
Boston Museum of Fine Arts.
Bulletins, vol. 6, Nos. 33-35, vol. 7, Nos. 36-40, 41, 42 (in one) vol. 8, Nos. 43, 44, 1908-1910, pamphlets 7
Report, 1908, 1909, unbound 1
Boston Public Library.
Bulletins, vol. 1, Nos. 1-4; vol. 2, Nos. 1-4; vol. 3, No. 1, 1908-1910, pamphlets 9
Finding list of fairy tales and folk stories in books at the branches of the Boston public library, pamphlet 1
Report, 1907-1908, unbound 1
Bowdoin College, Maine.
Catalogue, 1908-1909, 1909-1910, unbound 2
Obituary number, 1905-1906, 1906-1907, unbound 2
Report of librarian, 1907-1908, 1908-1909, 1909-1910, unbound 3
British Association for the Advancement of Science.
Ackworth, W. M., Relation of railroads to the state; address, Dublin, September 2, 1908, pamphlet 1
Brooklyn Institute of Arts and Sciences.
Museum News, vol. 4, Nos. 1-8; vol. 5, Nos. 1-8, 1908-1910, pamphlets.. 16
Index to vol. 3, 1907-1908; vol. 4, 1908-1909, pamphlets 2
Title page to vols. 1-3, 1905-1906, 1906-1907, 1907-1908, pamphlets..... 3
Brooklyn Public Library.
Quarterly bulletin, vol. 1, Nos. 1-4; vol. 2, Nos. 1-3, October, 1908-April, 1910, pamphlets 7
Oliver Wendell Holmes, 1809-1894, list of books, etc., pamphlet..... 1
Report, 1907, 1908, 1909, unbound 3
Samuel Johnson, 1709-1784, list of books with periodical references, pamphlet 1

REPORT

OF THE

STATE LIBRARIAN

OF THE

STATE OF MICHIGAN

FOR THE

YEARS JUNE 30, 1908 TO JULY 1, 1910.

BY AUTHORITY

LANSING, MICHIGAN
WYNKOOP HALLENBECK CRAWFORD COMPANY, STATE PRINTERS
1910

REPORT.

OFFICE OF STATE LIBRARIAN,
Lansing, July 1, 1910.

To the Legislature of the State of Michigan:

I have the honor to present for your consideration the biennial report of the transactions of this department for the period beginning July 1, 1908, and ending June 30, 1910.

FINANCIAL STATEMENT.

To balance of appropriation June 30, 1908:		
Reference and traveling libraries	$415 75	
To appropriations 1908-1910:		
Reference and traveling libraries	25,000 00	
Traveling library fees	1,112 29	
State Library fines	24 00	
Reference and traveling library books returned	457 08	
		$27,009 12
By disbursements:		
Reference and traveling libraries		26,823 48
Balance on hand June 30, 1910		$185 64

BOOKS ADDED TO THE STATE LIBRARY.

General department	5,365	
Law department	1,261	
Documentary department	2,225	
Traveling libraries	10,850	
Total		19,701

DOCUMENTS RECEIVED FROM THE STATE.

State documents	22,760	
Michigan reports	3,850	
Total		26,610

DOCUMENTS DISTRIBUTED BY THE STATE LIBRARY.

State libraries	9,685	
Associate libraries	9,152	
Miscellaneous	6,140	
Loans to individuals through shipping room	746	
Total		25,723
Books received in shipping department	177,546	
Books shipped	120,674	
Total		298,220

Respectfully submitted,
MARY C. SPENCER,
State Librarian.

The history of the Michigan State Library during the last decade has been one of progress and development. The library law of 1896 unlocked the doors of the Library and gave it freely to the taxpayers of the state. Subsequent legislation has liberalized still more the policy of the management. It is now a State Library in every sense of the word, the library of the people of this state—open to all who will comply with rules which are simple and only for the reasonable protection of the department. At one time its use was limited to the state officers and to those in the employ of the state. Today no residents of Michigan are debarred from the privilege to which they are justly entitled. Swift as library progress has been in the United States, Michigan has kept pace with the most advanced in democratic methods. The State Library as it stands today is not only a library, it is a great system,—its center in the Capitol, its activities reaching to the farthest borders of the state. In 1891 the library contained 60,000 books. Today there are, including the reserve stock, nearly 170,000 volumes, and all open to the public through different methods of distribution.

The law department, including the collection of statute laws, consists of 25,000 books, and is primarily for the use of the Bench and Bar of the state. The great value of this department is in the complete collection of English, Irish, Scotch and foreign colonial laws and reports. It is also unique in having the records and briefs of the United States Supreme Court, this being the only set west of the Alleghany mountains. The books in this department do not circulate, but are open to the public for reference purposes.

The documentary department includes documents received from the United States and from other states through the exchange system. The value of these books has been largely increased by the indexes which are being prepared by Miss Adelaide Hasse of the New York Public Library. Michigan gives much more generously than she receives, but our shelves show a collection of 24,000 United States and state documents many of which could not be duplicated at the present time.

The State Librarian is the custodian of all state documents, which are sent semi-annually to every state and territory, and through the Smithsonian Institution to South America. Distribution is also made to the larger libraries in Michigan which are associate with the State Library. Go where one may in the United States he will find on the shelves of the State Library a full set of Michigan laws, documents and Supreme Court reports—witnesses to Michigan's advance in statecraft.

The general department contains 63,000 volumes and covers the books which should be found in a large library, fiction only excepted. The idea of the library as an educational institution has been kept in mind and the books are selected with that in view. From this department are drawn the books which are loaned to study clubs and to individuals in all parts of the state. During the last year, one hundred and twenty-five "special libraries" of thirty to fifty books each were sent to the club

Moody Manual Co.
Moody Manual service, August 1909, unbound 1
Moon, James H., Fallsington, Pennsylvania.
Moon, J. H., Why friends (Quakers) do not baptize with water..... 1
Moore, W. F., New York.
Report of proceedings, board of Casualty and Surety Underwriters, October 20, 1908, unbound 1
Mowry, D. E., Madison, Wisconsin.
Mowry, D. E., The folly of state oil inspection, pamphlet 1
Nelson (Thomas) & Sons, New York.
United States tariff law of 1909, with introduction by Jeremiah Jenks, unbound 1
Noyes, G. H., Milwaukee, Wisconsin.
Noyes, G. H., Taxation, address delivered before the national association of life underwriters at Louisville, Kentucky, October 8, 1909, unbound 1
P. M. G. Co., Toledo, Ohio.
Clairmont, A. de (Consul of Peru) Guide to modern Peru, unbound.... 1
Permain and Brooks.
King's views of New York City, 1908, unbound 1
Perry, S. P.
Perry, S. P., The tariff and the farmer, unbound..... 1
Ranney, George E., Lansing.
Adams, C. C., Middletown upper houses 1
Raymond, George S.
Raymond, G. L., Art in theory 1
Dante and collected verses 1
Essentials of aesthetics 1
Genesis of art form 1
Painting, sculpture and architecture as representative arts 1
Poetry as a representative art 1
Proportion and harmony of line and color 1
Representative significance of form 1
Rhythm and harmony in poetry and music 1
Reisinger, Hugo, New York.
Clemen P., Exhibition of contemporary German art..... 1
Schoonover, T. J.
Schoonover, T. J., Life and times of General John A. Sutter 1
Shier (Mrs.) Ada B., Lansing.
Monroe, the Floral City; souvenir of the unveiling of the monument to General George A. Custer, June 4, 1910, unbound..... 1
Photograph of the Custer monument 1
Scranton, G. E., Philadelphia.
Wadsworth, W. S., Medicine in the colonies, pamphlet 1
Shumway, F. W., Lansing.
First report of Lake Michigan water commissioner, 1908-1909, unbound.. 1
Smith, S. W.
Handbook of District of Columbia, 1910 (2 copies) 2
Smith, W. H., Boston.
Report of Massachusetts bureau of statistics of labor, 1877, 1883, unbound 2
Spalding, A. G. and Brothers.
Playtime (photographic reproductions of scenes in playgrounds) unbound 1
Snead and Co. Iron Works, Jersey City.
Book stack and shelving designed by Bernard R. Green..... 1
Snape, William, North Dakota.
Snape, W., History of Kensal, North Dakota, with Kensal directory, 1910, pamphlet 1
Stark, G. M., Saginaw.
Stark, Gilbert L., Letters 1
Stechert, G. E., and Co., New York.
American agriculturist handbook, 1909, unbound 1
Smith, A. W., Selected bibliography on sanitary science, etc., unbound. 1

Steiger, E., New York.
Steiger, E., Drieundfünfzig jahre buchländer in Deutschland und Amerika 1
Thompson, Frank J., Fargo, North Dakota.
Thompson, F. J., Masonic record and library classification 1
Townsend, G.
Townsend, G., Why I am not a Mormon, pamphlet..... 1
Tree, L.
Leach, J. G., ed., Some account of the family and its connections in England and America 1
Trowbridge, M. E. D.
Trowbridge, M. E. D., History of the Baptists in Michigan..... 1
Unknown.
Clay, J. G., The Virgin Mary and the traditions of painters..... 1
Lenk, H. von., Marie Antoinettes youth, tr. by G. P. Upton..... 1
Moliere, J. B. P., L'avare, unbound..... 1
Ware, E. F., The Lyon campaign, a history of 1st Iowa infantry, 1861.. 1
Roberts, E., National security; speech in House of Lords, November 23, 1908, pamphlet 1
Waite, G. H., Royal Oak.
Michigan Baptist annual, 1908, unbound 1
Whitsitt, W. H., Richmond, Virginia.
Whitsitt, W. H., Genealogy of Jefferson Davis; address at Richmond, October 9, 1908, pamphlet 1
Winsor, S. B., Reed City.
Transactions of Grand Lodge F. and A. M. (Michigan) 1908, 1909, unbound 1
Witter, C.
Hodges, W. R., Carl Wimar; a biography..... 1
Wright, D. A.
Spencer, W. H., Spencer family record 1

the members were not only furnished with material upon the subject, but practical assistance as to phraseology and arrangement were also given. Parliamentary decisions and general legislative procedure came in for their share of attention and the members were assisted in that part of the work. The various commissions created by the last legislature have also requested information concerning matters in which they are interested and a bulletin on the subject of vagrancy has been completed by the department.

As the session of 1909 was the first since the department was created, many valuable guides as to future needs of the members were secured, and it is the aim of the department to take advantage of these indications and be better prepared next session, not only with material, but with a more practical working arrangement.

DOCUMENTS RECEIVED FROM THE STATE OF MICHIGAN FOR DISTRIBUTION AND EXCHANGE.

AGRICULTURAL COLLEGE.

Catalogue, 1908-1909 (bulletin, vol. 3, No. 10, May, 1909) unbound..... 1
Circulars, Nos. 1, 2, 3, 5, 6, pamphlets..... 5
Experiment station bulletins, Nos. 251, 253, 254, 255, 257-259, pamphlets 7
Special bulletins, Nos. 2, 4, 5, 7-11, 13, 14, 16-18, 20-24, 27-33, 35-43, 45, 1894-1908, pamphlets 35
Farmers' institutes bulletin, No. 14, June, 1908 1

ATTORNEY GENERAL.

Association of the judges of Michigan, report of meeting, Lansing, December 27, 28, 1906, unbound 1
Grossecup, P. S., Address before the Michigan bar association, Grand Rapids, July 26, 1908 (2 copies) pamphlets 2
Hart, J. C., Report and opinions of the attorney general of Georgia, 1908 1
Kansas Supreme Court, State of Kansas vs. the International Harvester Co., of America, unbound 1
Maine attorney general, report, 1907-1908 1
Stevens, F. W., Remarks on Judge Taft's decision affecting labor organizations, at annual dinner of the Kalamazoo county bar association, June 30, 1908, pamphlet 1
Wanted, an impartial Michigan tribunal for the trial of special proceedings against railroad companies, etc., paper read at the Michigan Manufacturers' association, Detroit, December 16, 1908, pamphlet. 1

AUDITOR GENERAL.

Report, 1907-1908, 1908-1909 2

BOARD OF AUDITORS.

Report, 1907-1908, 1908-1909 2

BOARD OF HEALTH.

Tuberculosis; its restriction and prevention (2 copies) pamphlets 2

BOARD OF CORRECTIONS AND CHARITIES.

Proceedings of conference, Grand Rapids, December 9-11, 1908, unbound 1
Proceedings of the National conference, Richmond, Virginia, 1908 4

BOARD OF LIBRARY COMMISSIONERS.

Annotated list of reference books for school and public libraries (1000 copies) pamphlets 1000
Report, 1908 (215 copies) 1909 (1500 copies) unbound 1715
Suggestive list of reference books for small libraries (2000 copies) pamphlets 2000

COMMISSION OF INQUIRY.

First report under an act of the legislature, 1907, creating the commission of inquiry, tax lands and forestry, unbound 1

DAIRY AND FOOD COMMISSIONER.

Report, 1908-1909 1

EXECUTIVE OFFICE.

Brazil, the United States and the Monroe doctrine (from Journal de commercio Rio de Janiero, January 20, 1908), pamphlet..... 1
Nabues, J., The place of Camoens in literature; address at Yale University, May 14, 1908, pamphlet 1
Report of sixteenth national irrigation congress, and the inter-state industrial exposition, Albuquerque, New Mexico, 1908, unbound ... 1
Warner, Gov. F. M., Arbor day proclamation, April 3, 1910 (3 copies) pamphlets 3
Proclamation on the 100th anniversary of Abraham Lincoln, February 12, 1909 (3 copies) pamphlets 3
Thanksgiving proclamation, 1909 (7 copies) pamphlets 7

FOREST WARDEN.
Roth, F., What is forestry? pamphlet 1
INSPECTOR OF ILLUMINATING OILS.
Report, 1909 1
LABOR COMMISSIONER.
Annual report (1st) 1910 1
Report of bureau of labor and state factory inspector, 1909 1
LAND COMMISSIONER.
Report, 1907-1908 1
LEGISLATURE.
Alger, Russell A., Memorial exercises of the senate and house of representatives, April 10, 1907 1
Debates of the constitutional convention, 1907-1908, vols. 1, 2 2
Report of the committee on state lands, adopted May 5, 1909, pamplet. 1
PIONEER AND HISTORICAL SOCIETY.
Book of the Golden Jubilee of Flint, Michigan, 1855-1905 1
Pioneer and historical collections, vol. 36 1
Index to vols. 16-30, 1890-1906 1
SECRETARY OF STATE.
Abstract of reports of sheriffs relating to jails, 1907-1908, 1908-1909 (125 copies each) pamphlets 250
Abstract of reports of superintendents of the poor, 1906-1907, 1907-1908, 1908-1909 (125 copies each) pamphlets 375
Academy of Science, report, 1907-1908, 1908-1909 (125 copies each) 250
Adams C. C., Ecological survey of Isle Royal, Lake Superior. 125 copies 125
Adjutant general, biennial report, 1906-1908 (125 copies) 125
Asylum for the insane, Kalamazoo, report, 1906-1908 (125 copies) unbound 125
Attorney general, report, 1907-1908, 1908-1909 (125 copies each) 250
Auditor general, report, 1907-1908, 1908-1909 (125 copies each) 250
Board of agriculture, report, 1907-1908, 1908-1909 (125 copies each) 250
Board of auditors, report, 1907-1908, 1908-1909 (125 copies each) 250
Board of control and officers of state house of correction, and branch of state prison in upper peninsula, biennial report, 1906-1908 (125 copies) unbound 125
Board of control and officers of state prison, Jackson, biennial report, 1906-1908 (125 copies) unbound 125
Board of control of Michigan reformatory, Ionia, biennial report, 1906-1908 (125 copies) pamphlets 125
Board of control of Michigan state school, Coldwater, for dependent and ill treated children, biennial report 1906-1908 (125 copies), pamphlets 125
Board of corrections and charities, report, 1907-1908, (125 copies)..... 125
Board of fish commissioners, report, 1905-1906, 1907-1908 (125 copies) unbound 125
Board of geological survey, report, 1907 (125 copies) 125
Board of health, report, 1906-1907, 1907-1908 (125 copies) 125
Board of managers of eastern hospital for the insane, Pontiac, biennial report, 1906-1908 (125 copies) unbound 125
Board of state tax commissioners, and state assessors, report, 1907-1908 (125 copies) 125
Board of trustees of northern Michigan asylum, Traverse City, biennial report, 1904-1906 125
Board of trustees of upper peninsula hospital for the insane, biennial report, 1906-1908 (125 copies) unbound 125
Building and loan association, report, 1907-1908, 1908-1909, (125 copies) 125
Bureau of labor and industrial statistics, etc., 26th report 1909 (125 copies) 125
Commissioner of banking, report, 1907-1908, 1908-1909 (125 copies each).. 250
Commissioner of forestry, report, 1907-1908 (125 copies) unbound 125
Commissioner of insurance, report, 1908, parts 1, 2, 1909, parts 1, 2 (125 copies each) 500
Commissioner of the land office, report, 1907-1908 (125 copies) 125

Chicago Bureau of Statistics.
Mayor's annual message, and report of the department of public works, 1907, 1908 2
Chicago Historical Society.
Report, 1907-1908, unbound 1
Chicago Public Library.
Report, 1907-1908, unbound 1
Special bulletin, No. 7, list of books and magazines on Abraham Lincoln, pamphlet 1
Chicago School of Civics and Philanthrophy.
Bulletins, vol. 1, Nos. 1, 2, 4, 1909-1910, pamphlets 3
Bulletin of information, vol. 10, Nos. 1-3, 1910, pamphlets 3
Year book, 1907-1908, pamphlet 1
Chicago University.
Annual register, 1908-1909, unbound 1
Announcement of summer quarter, 1910, etc. (bulletin, vol. 10, No. 1, February, 1910) pamphlet 1
Bulletin of information, vol. 9, No. 1, February 1909; vol. 10, Nos. 2, 3, March, April, 1910, pamphlets 2
Department of romance, German, English, and general literature, circular, 1908, pamphlet 1
Department of political economy, political science, history, etc., circular 1908, pamphlet 1
Extension division, the American institute of sacred literature, 1909-1910 (bulletin vol. 9, No. 4, June, 1909) pamphlet 1
Report of president, 1908-1909, unbound 1
Riley, T. J., The higher life of Chicago, unbound 1
Rush Medical college, announcement, 1909, unbound 1
School of education, general announcement, 1909-1910 (bulletin, vol. 9, No. 4, May, 1909) pamphlet 1
University extension, lecture study department, Nos. 10 (3d edition), 83, 137, 145, 153, 191, 192, 198, 203, 204, 206, 207, 210, 213, 215, pamphlets 15
Christian Science Association, Lansing.
Wilbur, S., Life of Mary Baker Eddy 1
Church Mission Publishing Co.
Annual report of board of missions, 1906-1907, unbound 1
Key to the map of Salt Lake 1
The Mormon problem (6 pamphlets in one) 1
Our church and the Mormon problem (5 pamphlets in one) 1
Spalding, F. S., One man's work in Colorado and Utah, pamphlet 1
Cincinnati Public Library.
Annual list of books added in 1908, unbound 1
Board of trustees, 1907, 1908 1
Library leaflet, Nos. 81-85, 86, 87 (in one) 88-91 (in one) 1909, pamphlets 7
Cleveland Public Library.
Open shelf, vol. 9, No. 3, 4, 1908; vol. 10, Nos. 1-4, 1909; vol. 11, No. 1, 1910, pamphlets 7
Report, 1907, 1908, unbound 2
Teachers' leaf, vol. 2, Nos. 1-3, 1908, pamphlets 3
Colonial Society of Pennsylvania.
Charter, constitution, by-laws, etc. 1
Colorado Bar Association.
Report of meeting, Fort Collins, July 23, 1908, unbound 1
Colorado University.
Studies, vol. 6, Nos. 1-4; vol. 7, Nos. 1-3, 1908-1910, unbound 7
Columbia University.
Abner, G., B. L., Consanguineous marriages in the American population, unbound 1
Andrews, B. R., Museums of education, unbound 1
Ball, M., Sir Walter Scott as a critic of literature, unbound 1
Barnard College, announcement, 1909-1910, 1910-1911, unbound 2
Bates, E. S., Study of Shelley's drama, the Cenci, unbound 1
Bennett, C. J. S., Formal discipline, unbound 1

Secretary of State—Continued.

Statistical information relative to the insane, deaf, dumb, etc., 1906-1907, 1907-1908 (125 copies each) pamphlets 250

Superintendent of public instruction, report 1907-1908, 1908-1909 (125 copies each) 250

Superintendents of the poor, proceedings of conventions, 1908, 1909 (125 copies each) pamphlets 250

Supreme court reports, vols. 151-159 (350 copies each) 315

GIFTS RECEIVED FROM INDIVIDUALS.

Abbot, E. Stanley.
Abbot, F. E., The syllogistic philosophy or prolegomena to science, 2 vols. 2
Abbott, Francis R., Philadelphia.
Michael, H. A., Studies in plant and organic chemistry and literary papers 1
Ainsworth & Co., Chicago, Illinois.
Caldwell, H. W. and Persinger, C. E., A source history of the United States, 1492-1877 1
Alexander, O. St. John.
Revised edition of index of St. John genealogy 1
Baker, Fred A., Detroit.
Baker, F. A., Duration of municipal street grants 1
Barnes, O. M.
Barnes, O. M., Prison system of Michigan; an account of the penal and penitentiary system 1
Barnes, William, Sr., Nantucket, Massachusetts.
Barnes, W. S., Paper and brief on the writ of injunction, labor unions, boycots, strikes, etc., (1908) unbound 1
Benton, John C.
Benton, J. C., The legal aspect of prohibition, pamphlet 1
Benton, Josiah H., Boston.
Benton, J. H., Workings of the Boston public library, address, January 2, 1909, unbound 1
Billings, J. D., History of 10th Massachusetts battery light artillery, 1862-1865 1
Bird, J. E.
Inaugural message of Fred M. Warner, January 3, 1907 1
Booth, G. G., Detroit.
Cranbrook papers (1st book) 1
Boston City Auditor.
Report, 1907-1908, 1908-1909 2
Statistics department, special publication, No. 16, receipts and expenditures of ordinary revenue, 1904-1908, unbound 1
Bromwell, (Miss) H. E., Denver, Colorado.
Bromwell, H. P. H., The song of the Wahbeek (poem) 1
Bryant, William, Detroit.
Minutes of synod Michigan, 1908, 1909, unbound 2
Buchanan, Roberdeau, Washington, D. C.
Buchanan, R., Occasional verses written during leisure hours 1
Burton, Clarence M., Detroit.
Burton, C. E., Annual report of Detroit city historiographer, unbound. 1
Early Detroit, unbound 1
Carey, N. H., St. Louis, Missouri.
Century club of American newspapers (bound in paper) 1
Casper, (C. N.) Co.
Schlapp, G., Erzahlende dichtungen 1
Clark, (A. H.) Co., Cleveland.
Butler, A. B., ed. Index to Cram collection of photographs of American maps 1
Coffin, S. R., Elizabeth, or the exiles of Siberia 1
Coe, Sophia Hall, Merriden, Connecticut.
Coe (Mrs.) S. F. (Hall) Memoranda relating to the ancestry and family of Sophia Fidelia Hall 1
Comfort, Benjamin F.
Comfort, B. F., Arnold's tempter 1

Enoch Pratt Free Library.
Report, 1908, 1909, unbound .....
Equitable Life Insurance Co.
Day, W. A., Address at the 50th anniversary of the Equitable Life Insurance society of the United States, July 28, 1909, pamphlet .....
Escanaba Carnegie Library.
Report, 1907-1908, 1908-1909, 1909-1910, pamphlets .....
Essex Institute.
Collections, vol. 44, unbound .....
Report, 1908-1909, unbound .....
Evanston Public Library.
Report 1907-1908 (2 copies) pamphlets.....
Fenton High School.
The "Fentonian," 1908, unbound .....
Field Museum of Natural History.
Report of director, 1908, 1909 (report series, vol. 3, Nos. 3, 4, 1909, 1910) unbound .....
Fitchburg (Massachusetts) Public Library.
Library bulletin, vol. 8, Nos. 7, 8; vol. 9, Nos. 1-3, 1908-1910, pamphlets.
Report, 1908, 1909, pamphlets .....
Fletcher Memorial Library, Ludlow, Vermont.
Annual report, 1908, 1909, pamphlets .....
Forbes Library, Northampton, Massachusetts.
Report, 1906-1907, pamphlet .....
Geneseo (New York) State Normal School.
Conservatory of Music, course of instruction, etc., 1909, pamphlet .....
Requirements for admission list of students, etc., 1909, pamphlet.....
Grand Rapids Police and Fire Commissioners.
Annual reports, 1907-1908, 1908-1909, unbound .....
Grand Rapids Public Library (Ryerson).
Annual bulletin, No. 4, books added in 1908-1909, unbound .....
Bulletins, vol. 4, Nos. 8-12, 1908; vol. 5, Nos. 1-12, 1909; vol. 6, Nos. 1-5, 1910, pamphlets .....
Preliminary report for a city plan for Grand Rapids, unbound.....
Report, 1908, 1909, unbound .....
Hackley Public Library, Muskegon.
Quarterly bulletin, vol. 2, Nos. 2-4, 1908; vol. 3, Nos. 1-3, 1909; vol. 4, No. 1, 1910, pamphlets .....
Report, 1908-1909 (typewritten sheet) .....
Hartford Theological Seminary.
Annual register, 1909, 1910, unbound .....
Harvard University.
Catalogue, 1908-1909, 1909-1910 .....
Report of librarian, 1907-1908, 1908-1909, pamphlets .....
Report of president and treasurer, 1907-1908, 1908-1909, unbound.....
Haverhill Public Library.
Bulletins, vol. 2, Nos. 17, 18, 1908; vol. 3, Nos. 1-6, 1910, pamphlets.....
Hawaii Promotion Committee, Honolulu.
Hawaii, a primer, 4th ed. (2 copies) pamphlets.....
Report of trustees, 1908, unbound .....
Hawaiian Gazette Co.
Picturesque Honolulu, 1907 (paper) .....
Hillsdale College.
Bulletins, vols. 4, 5, No. 1, April, 1909, 1910 (Catalogue Number) unbound .....
Hispanic Society of America.
Catalogue of paintings exhibited 1909, by Joaquin Sorolla y Bastida and Ignacio Zuloaga, unbound .....
International Studio, vol. 37, Nos. 145, 146, April, 1909, unbound.....
Home Protection Publication Co.
Lee, J. D., The Norman menace.....
Howard Library.
Giles, D. F., East and West .....

Heineman, David E., Detroit.
League of municipalities, proceedings of 10th convention, Manistee, May 26-28, 1908, unbound 1
Hester, M. M.
History and genealogy of John Lawrence Hester and Godfrey Stough.... 1
Higinbotham, H. N.
Johnson, R., ed., History of the World's Columbian exposition, Chicago, 1893, 4 vols. 4
President of the World's Columbian exposition, report, 1892-1893..... 1
Howland, F.
Howland, F., History of the town of Acushnet, Bristol Co., Massachusetts 1
Hubbard, Elbert.
Hubbard, E., The Standard Oil Co., pamphlet..... 1
Hughes, Thomas, Baltimore, Maryland.
Hughes, T., Ethics of the practice of the law 1
Ingram, Thomas D.
Ingram, T. D., Plan of a direct election law for determining true primary and final elections, etc., (2 copies) pamphlets 2
Jacobs, H., Comp., "Where to find it," an index to sources of information on all subjects of general interest, pamphlet 1
Lichtenstein, Gaston.
Lichtenstein, G., A visit to Young's pier, Atlantic City, etc., pamphlet. 1
Lillie, R. D.
Hume, J. F., The abolitionists 1
Lond, G. A.
Lond, G. A., Raising of the battleship "Maine," address in the House of Representatives, March 23, 1910, pamphlet..... 1
Lummis, C. F., Los Angeles, California.
Southwest museum, two great gifts; the Lummis library and collection; the Munk library (7th bulletin 1910) pamphlet 1
Sketch, etc., of the museum, 3d ed., pamphlet 1
McClurg (A. C.) Co.
Casson, H. N., Cyrus Hall McCormick, his life and work 1
Macmillan Co.
State and local taxation addresses and proceedings of first national conference, Columbus, Ohio, November 12-15, 1907..... 1
Hadrich, Fred H., Lansing.
Andersonville monument commission, report, 1905 1
Attorney general, reports, Alabama, 1906-1908; Colorado, 1907-1908; Florida, 1907-1909; Illinois, 1906-8; Kansas, 1906-1908; Kentucky, 1908-1909; Louisiana, 1906-1908; Minnesota, 1906-1908; Montana, 1907-1908; Nebraska, 1907-1908; Nevada, 1907-1908; North Carolina, 1907-1908; South Dakota, 1906-1908; Washington, 1907-1908; West Virginia, 1906-1908 15
Decisions of United States supreme court on sale of imported game (United States biological survey, circular 67) pamphlet 1
King (Mrs.) F., Prose and verse for use on forestry day, etc., pamphlet.. 1
Ohio Attorney General vs. Standard Oil Co., history of the case, unbound 1
Standard Oil trust cases, record 1
Standard Oil monopoly, unbound 1
Warner, Gov. Fred M., Message to 44th legislature (extra session) 1907.. 1
Hawley, Frederick B.
Hawley, F. B., Enterprise and the productive process 1
Miller, George.
Correspondence of (Bishop) George Miller with the Northern Islander, 1855, pamphlet 1
Moffat, R. B., New York.
Moffat genealogies; descent from Rev. John Moffat of Ulster Co., New York 1
Montgomery, J. B., Coldwater.
Report of board of control of Michigan state public school, Coldwater, 1907-1908, unbound 1

Moody Manual Co.
Moody Manual service, August 1909, unbound 1
Moon, James H., Fallsington, Pennsylvania.
Moon, J. H., Why friends (Quakers) do not baptize with water..... 1
Moore, W. F., New York.
Report of proceedings, board of Casualty and Surety Underwriters, October 20, 1908, unbound 1
Mowry, D. E., Madison, Wisconsin.
Mowry, D. E., The folly of state oil inspection, pamphlet 1
Nelson (Thomas) & Sons, New York.
United States tariff law of 1909, with introduction by Jeremiah Jenks, unbound 1
Noyes, G. H., Milwaukee, Wisconsin.
Noyes, G. H., Taxation, address delivered before the national association of life underwriters at Louisville, Kentucky, October 8, 1909, unbound 1
P. M. G. Co., Toledo, Ohio.
Clairmont, A. de (Consul of Peru) Guide to modern Peru, unbound.... 1
Permain and Brooks.
King's views of New York City, 1908, unbound 1
Perry, S. P.
Perry, S. P., The tariff and the farmer, unbound..... 1
Ranney, George E., Lansing.
Adams, C. C., Middletown upper houses 1
Raymond, George S.
Raymond, G. L., Art in theory 1
Dante and collected verses 1
Essentials of aesthetics 1
Genesis of art form 1
Painting, sculpture and architecture as representative arts 1
Poetry as a representative art 1
Proportion and harmony of line and color 1
Representative significance of form 1
Rhythm and harmony in poetry and music 1
Reisinger, Hugo, New York.
Clemen P., Exhibition of contemporary German art..... 1
Schoonover, T. J.
Schoonover, T. J., Life and times of General John A. Sutter 1
Shier (Mrs.) Ada B., Lansing.
Monroe, the Floral City; souvenir of the unveiling of the monument to General George A. Custer, June 4, 1910, unbound..... 1
Photograph of the Custer monument 1
Scranton, G. E., Philadelphia.
Wadsworth, W. S., Medicine in the colonies, pamphlet 1
Shumway, F. W., Lansing.
First report of Lake Michigan water commissioner, 1908-1909, unbound.. 1
Smith, S. W.
Handbook of District of Columbia, 1910 (2 copies) 2
Smith, W. H., Boston.
Report of Massachusetts bureau of statistics of labor, 1877, 1883, unbound 2
Spalding, A. G. and Brothers.
Playtime (photographic reproductions of scenes in playgrounds) unbound 1
Snead and Co. Iron Works, Jersey City.
Book stack and shelving designed by Bernard R. Green..... 1
Snape, William, North Dakota.
Snape, W., History of Kensal, North Dakota, with Kensal directory, 1910, pamphlet 1
Stark, G. M., Saginaw.
Stark, Gilbert L., Letters 1
Stechert, G. E., and Co., New York.
American agriculturist handbook, 1909, unbound 1
Smith, A. W., Selected bibliography on sanitary science, etc., unbound. 1

Steiger, E., New York.
Steiger, E., Drieundfünfzig jahre buchländer in Deutschland und Amerika 1
Thompson, Frank J., Fargo, North Dakota.
Thompson, F. J., Masonic record and library classification 1
Townsend, G.
Townsend, G., Why I am not a Mormon, pamphlet..... 1
Tree, L.
Leach, J. G., ed., Some account of the family and its connections in England and America 1
Trowbridge, M. E. D.
Trowbridge, M. E. D., History of the Baptists in Michigan..... 1
Unknown.
Clay, J. G., The Virgin Mary and the traditions of painters..... 1
Lenk, H. von., Marie Antoinettes youth, tr. by G. P. Upton..... 1
Moliere, J. B. P., L'avare, unbound..... 1
Ware, E. F., The Lyon campaign, a history of 1st Iowa infantry, 1861.. 1
Roberts, E., National security; speech in House of Lords, November 23, 1908, pamphlet 1
Waite, G. H., Royal Oak.
Michigan Baptist annual, 1908, unbound 1
Whitsitt, W. H., Richmond, Virginia.
Whitsitt, W. H., Genealogy of Jefferson Davis; address at Richmond, October 9, 1908, pamphlet 1
Winsor, S. B., Reed City.
Transactions of Grand Lodge F. and A. M. (Michigan) 1908, 1909, unbound 1
Witter, C.
Hodges, W. R., Carl Wimar; a biography..... 1
Wright, D. A.
Spencer, W. H., Spencer family record 1

GIFTS RECEIVED FROM ASSOCIATIONS, ETC.

Allaben (F) Genealogical Society.
Allaben, F., John Watts De Peyster, 2 vols 2
Allegan Public Library.
Bulletins, Nos. 1, 2, pamphlets 2
Alma College.
Bulletins, Nos. 1, 2, 1909, pamphlets 2
American Association for International Conciliation.
Carnegie, A., The path to peace (reprint from London Times, June 19, 1909) pamphlet 1
Documents issued by the association, Nos. 1-31, pamphlets 31
Supplement to No. 31, pamphlet 1
American Bankers' Association.
Proceedings of 24th convention, Denver, 1908 1
American Bar Association.
Reports, vol. 33, 34, 1908, 1909 2
American Civic Association.
The White House conference on the conservation of natural resources, etc., 1908 (series 3, No. 3, June, 1908) pamphlet 1
American Historical Association.
Handbook, 1909 1
Historical prizes, pamphlet 1
Preliminary announcement of the twenty-fifth anniversary celebration, New York city, December 27-31, 1909 (2 copies) pamphlets 2
American Library Association.
Book List, vol. 4, Nos 6, 9; vol. 5, Nos. 1-6; vol. 6, Nos. 1-10, 1908-1910 .. 18
Index to vol. 4, 1908, pamphlet 1
Bulletins, vol. 2, Nos. 1-6; vol. 3, Nos. 1-6; vol. 4, Nos. 1-3, 1908-1910, pamphlets 12
Index to vol. 2, 1908, pamphlets 1
Foreign Book List.
No. 1. German books, pamphlet 1
No. 2. Hungarian books, pamphlet 1
No. 3. French books, pamphlet 1
No. 4. Norwegian and Danish books, pamphlet 1
No. 5. Swedish books, pamphlet 1
Hooper, L. M., Selected list of music and books about music for public libraries, pamphlet 1
Kroeger, A. B., and Catell, S. W., Aids in book selection (library handbook, No. 4) pamphlets 4
Marvin, C., Small buildings, unbound 1
Papers and proceedings of meetings, 1908, 1909, unbound 2
American Peace Conference.
President Roosevelt accepts the honorary presidency of the practical peace league, etc., pamphlet 1
Reception and banquet in honor of the Secretary of State, Washington, May 6, 1909 (bulletin No. 17) pamphlet 1
American Pharmaceutical Association.
Proceedings of meetings, 1908, 1909, unbound 2
American Philosophical Society.
Record of the celebration of the 200th anniversary of the birth of Benjamin Franklin, Philadelphia, April 17-20, 1906 (Calendar of Franklin papers, vols. 1-5) 5
American School of Metaphysics.
The original discovery and general development of mental science, unbound 1
Whipple, L. E., Practical health series, No. 6, Methods of healing, pamphlet 1
Amherst College.
Catalogue, 1908-1909, 1909-1910, unbound 2

Newberry Library.
Trustees' report, 1908, 1909, pamphlets 2
New Haven Colony Historical Society.
Reports presented at annual meeting, 1906 with list of officers, etc., for 1906-1907, pamphlet 1
New Orleans Public Library.
Annual report, 1908, 1909, unbound 1
Public school bulletin, December, 1908 (2 copies) pamphlets 2
Newton (Massachusetts) Free Library.
Bulletin, vol. 9, No. 12, February, 1907, pamphlet 1
New York Association for the Blind.
Prevention of blindness, Nos. 1, 2, pamphlets 2
New York Charities Aid Association.
New hospitals needed in Greater New York, with report on present conditions and future needs, 1908, unbound 1
New York Civil Service Reform League.
Report of executive committee, 1909, unbound 1
New York Fidelity and Casualty Co.
Law, F. E. and Newell, W., Prevention of industrial accidents, No. 1, general pamphlet 1
New York Historical Society.
Collections, vols. 10, 11, 1901, 1902 (publication fund series 25, 34) 2
New York Mercantile Library.
Annual report, 1908, pamphlet 1
Bulletin, No. 30, library accessions in 1909, pamphlet 1
New York Merchants' Association.
Report against the construction of more reservoirs in the Croton valley, pamphlet 1
Addresses, May 12, 1909, in memory of William H. King, with biographical sketch, pamphlet 1
The house fly at the bar, unbound 1
Investigation of New York fire department, report, 1908, unbound 1
Plan for reforming the accounts, records and reports of New York City, January 9, 1909, pamphlet 1
New York, New Haven and Hartford Railroad Co.
The unconstitutionality of federal employers' liability act, unbound 1
New York Peace Society.
Carnegie, A., Armaments and their results, pamphlet 1
New York Public Library.
Bulletins, vol. 12, Nos. 7-12; vol. 13, Nos. 1-12; vol. 14, Nos. 1-5, 1908-1910, pamphlets 24
New York Public Service Committee.
Interborough Rapid Transit Co., quarterly reports for 3 months ending June 30, 1909, pamphlet 1
Whitten, R. H., Supervision of street railways in England and Prussia, unbound 1
New York Tax Reform.
Playdell, A. C., Address on municipal taxation, pamphlet 1
New York University Club.
Annual, 1908-1909, 1909-1910 2
Niagara Historical Society.
A Canadian hero, etc. (publication No. 13) 1
Cruikshank, E., Ten years of the colony of Niagara, 1780-1790 (publication, No. 17) pamphlet 1
Early history of St. Marks (publication No. 18) pamphlet 1
Report, 1904, 1906, 1908, pamphlets 3
Letters of Mrs. William Powell, 1807-1821 (publication No. 14) Sir Isaac Brock, etc., (publication No. 15) pamphlet 1
North Adams Public Library.
Report, 1907-1908, pamphlet 1
North Carolina University.
James Sprunt historical publications, vol. 9, No. 1, 1909, pamphlet 1
Nova Scotia Historical Society.
Collections, vol. 13 1

Buffalo Public Library.
Books in German, unbound 1
Class-room libraries for public schools, listed by grades (3d ed) April, 1909, unbound 1
Report, 1908, 1909, pamphlets 2
Bunker Hill Monument Association.
Proceedings, 1908, 1909 2
California Weekly, San Francisco.
Report on the causes of municipal corruption in San Francisco, etc., pamphlet 1
California University.
Announcement of summer session, 1909 (bulletin, 3d series, vol. 2, No. 7, March, 1909) pamphlet 1
Announcement of university publications, 1908, pamphlet 1
Department of geology, bulletins, vol. 5, Nos. 14-23, 26-28, pamphlets... 13
Series in American archaeology and ethnology, pamphlet..... 1
Cambridge Historical Society.
Proceedings, 1906, 1907, 1908, (Publications Nos. 1-3) unbound 3
Carnegie Foundation for the Advancement of Teaching.
The financial status of the professor in America and Germany (bulletin, No. 2, May, 1908) unbound 1
Flexner, A., Report on medical education in the United States and Canada (bulletin, No. 4, 1910) unbound 1
Pritchett, H. S., Relations of Christian denominations to colleges; address, Atlanta, May 20, 1908, pamphlet 1
Report of president and treasurer, 1908, 1909, unbound 2
The Spirit of State Universities, pamphlet 1
The Standard form for financial reports of colleges, universities, etc., (bulletin, No. 3, June, 1910) unbound 1
Carnegie Hero Fund Commission.
By-laws, list of officers, etc., unbound 1
Carnegie Institution, Washington, D. C.
Atlas of maps and seismograms to accompany the report of California state commission upon the California earthquake of April 18, 1906 1
Benedict, F. G., Respiration calorimeters for studying the respiratory exchange and energy in man, unbound 1
Boss, L., Preliminary general catalogue of 1688 stars, for the epoch 1906, unbound 1
Carnegie institution; its scope and organization, issued on the occasion of the dedication of the administration building, Washington, December 13, 1909 1
Hasse, A. R., Index of economic material in the documents of the states of the United States, California, Delaware, Illinois, Kentucky (publication 85) unbound 4
List of publications, May 25, 1910, pamphlet 1
Publications, Nos. 39, 73 (2 vols.) 87, parts 1, 2, 90, 93-96, 98, 99, 101-108, 110, 112, 114, 116-118, 121, 125, unbound 28
Sommer, H. O., ed., The Vulgate Version of the Arthurian romances, etc., vols. 1, 2, unbound 1
Ward, W. H., The seal cylinders of Western Africa, unbound 1
Year book, 1908, 1909, unbound 1
Central Conference of American Rabbis of Cincinnati.
Philipson, D., The Jew in America (Jewish tract, No. 2, 1909) pamphlet.. 1
Century Co., New York.
Job, H. R., The sport of bird study 1
Champlain Society, Toronto.
Report of annual meeting, 1908, 1909, pamphlet 2
Wood, W., ed., The logs of the conquest of Canada (Champlain society publications No. 4) 1
Charities Publication Committee.
Philanthropy and public opinion (III April 1910) unbound..... 1
Chicago Board of Trade.
Trade and commerce of Chicago, report, 1907, 1908, 1909 3

Railway Association of Special Agents and Police of United States and Canada.
Proceedings of 13th convention, Peoria, June 15, 16, 1909, unbound..... 1
Railway News Bureau, Chicago.
Thompson, S., Railway statistics of the United States, 1908, 1909, unbound 2
Royal Historical Society.
Goodrick, A. T. S., ed., Relation of Sydnam Poyntz, 1624-1636, (Camden Society publications, 3d series, vol. 14).....
Hockliffe, E., ed., Diary of Rev. Ralph Josselin, 1616-1683, (Camden Society publications, 3d series, vol. 15)..... 1
Transactions, 3d series, vols. 2, 3, 1908, 1909..... 2
Royal Society of Canada.
Proceedings, 2d series, vol. 12, part 2, 1906, (supplementary number) 3d series, vols. 1, 2, 1907, 1908..... 3
General index to 1st and 2d series, 1882-1906..... 1
Railway World.
Depreciated currency and diminished railway rates, unbound..... 1
Royal Statistical Society.
Journal, vol. 72, part 4, 1909; vol. 73, parts 1-4, 1910, unbound..... 5
Saint Louis Mercantile Library Association.
Report, 1907-1908, 1908-1909, pamphlets 2
Saint Louis Public Library.
Monthly bulletin, vol. 6, Nos. 7-10, 1908; vol. 7, Nos. 1-10, 1909; vol. 8, Nos. 1-5, 1910, pamphlets 19
Report, 1907-1908, 1908-1909, unbound 2
Salem Public Library.
Bulletins, vol. 8, Nos. 17-31, 1909-1910, pamphlets..... 15
Report, 1908, 1909, pamphlets 2
Salt Lake Tribune Publishing Co.
Sketches of inter-mountain states, etc., 1847-1909..... 1
Scranton Public Library.
List of books on motoring and allied subjects (special bulletin), 1909, pamphlet 1
Report, 1908, 1909, pamphlet 1
Seattle Public Library.
Report, 1908, pamphlet 1
Sedalia Public Library, Missouri.
Report, 1909, pamphlet 1
Seybert Institute for Poor Boys and Girls, Philadelphia.
Report, 1908 1
Simmons College, Boston.
Catalogue, 1908-1909, (bulletin, vol. 2, No. 1, part 1, December, 1908), unbound 1
Register of graduates, 1908, (bulletin, vol. 2, No. 1, part 2, December, 1908), pamphlet 1
Summer library class, 1900, (bulletin, vol. 3, No. 3, February, 1901), pamphlet 1
Sioux City Public Library.
Reports, 1908-1909, pamphlet 1
Society of Colonial Wars.
Magruder, C. C., Jr., Colonel Joseph Belt, paper read March 25, 1909, (historical papers, No. 5, 1909), pamphlet..... 1
Spies Public Library, Menominee, Michigan.
Report, 1908-1909, 1909-1910, pamphlets..... 2
Spokane Public Library, Washington.
Report, 1909, pamphlet 1
Springfield (Massachusetts) library Association.
Some modern verse; a partial list of recent poetry in the library, pamphlet 1
Stevens T. Mason Monument Commission.
Proceedings at the unveiling ceremonies at the Mason monument, Capital Square Park, Detroit, Michigan, May 30, 1908, pamphlet..... 1

Columbia University—Continued.

Berg, W. N., Comparative Study of digestibility, unbound 1
Brown, T. C., Studies on the morphology and development of certain rugose corals, unbound 1
Brown, W., Time in English verse and rhythm, unbound..... 1
Bruner, F. G., The hearing of primitive peoples, unbound..... 1
Catalogue and general announcement, 1908-1909, 1909-1910, unbound.... 1
Chaddock, R. E., Ohio before 1850, unbound..... 1
Chapin, R. C., Standard of living among workingmen's families in New York, unbound 1
Cole, P. C., Herbert and Froebel, unbound 1
Coleman, H. T. J., Public education in Upper Canada, unbound..... 1
Coursalt, J. H., The learning process, unbound..... 1
Darling, C. A., Sex in dioceious plants, pamphlet 1
Ditman, N. E. and others, Opsonias and vaccine in medicine and surgery, pamphlet 1
Earhart, L. B., Systematic study in elementary schools, unbound 1
Eddy, W. H., On the synthesis of some protein salts..... 1
Elkins, S. A., The concept of control, unbound..... 1
Estournelles de Constant, Pour l'aviation, unbound..... 1
Fountain, C. R. and Blake, F. C., Distribution of energy emitted by a right vibrator, pamphlet 1
Franzen-Swedelius, B. de. Usu accusativi cum infinitivo coniuncti apud livium, unbound 1
Froberg, S., Relation between the magnitude of stimulus and the time of action, unbound 1
Fry, W. H., New Hampshire as a royal province, unbound..... 1
Gebhart, W. F., Transportation and development in the middle west, unbound 1
Goddard, H. C., Studies in New England transcendentalism, unbound.... 1
Gortner, R. A., On some new quinazoline, unbound 1
Haines, C. G., Conflict over judicial powers in the United States, to 1870, unbound 1
Hamilton, F. M., Perpetual factors in reading, unbound 1
Haskell, J., Bayard Taylor's translation of Goethe's Faust, unbound.... 1
Harihart, W. F., Reception of Goethe's Faust in England, unbound.. 1
Hawkins, F. H., Adolphe Quetelet as statistician, unbound 1
Hayes, C. H., Introduction to sources relating to Germanic invasion, unbound 1
Higgins, E., Temperature coefficient of the weight of a falling drop, etc., unbound 1
House, H. D., North American species of genus ipomoea, unbound..... 1
Jacobs, P. P., German sociology, unbound 1
Jackson, G. L., Development of school support in Colonial Massachusetts, unbound 1
Jarvis, R. P., Investigation on jigging, unbound 1
Jonard, F. L. Z., Amino-O-phthalic acid and certain of its derivatives, unbound 1
Jones, E. A., The influence of bodily posture on mental activities, unbound 1
Koenig, N. A., ed., History of the governors of Egypt, unbound..... 1
Lichtenberger, J. P., Divorce, unbound..... 1
Loshe, L. D., The early American novel, unbound..... 1
Lowie, R. H., Test theme in American mythology..... 1
Maclear, A. B., Early New England towns, unbound 1
Meyer, A. W., Determination of diastatic power by the saccharification of soluble starch, pamphlet 1
Morse, L. R., Selective reflection of salts of carbonic and other oxygen acids, pamphlet 1
Snowden, A. A., The industrial schools of Wuertenberg, unbound..... 1
Stevenson, R., The weight of a falling drop, etc. 1
Stone, C. W., Arithmetical abilities and some factors determining them, unbound 1

Columbia University—Continued.
Teachers' college, announcement, 1910-1911, unbound 1
Bulletin, 1st series, No. 2, January 29, 1910, pamphlet..... 1
Bibliography of children's reading, unbound..... 1
Bjernekes, V. F. K., Fields of force (publication No. 1, of Ernest Kempton Adams fund for physical research) unbound..... 1
Torrey, H. B., Biological studies on corymorpha II, pamphlet 1
Underwood, J. H., The distribution of ownership, unbound 1
Updegraff, H., Origin of the moving school in Massachusetts, unbound.. 1
Vanderburgh, F. A., Sumerian hymns, unbound 1
Wassam, C. W., The salary loan business in New York City, unbound.. 1
Weld, L. D. H., Private freight cars and American railways, unbound.... 1
Whittin, E. S., Factory legislation in Maine, unbound 1
Wilson, W. H., Quaker Hill; a socialistic study, unbound..... 1
Zeitlin, J., The accusative with infinitive and some kindred constructions in English, unbound 1
Committee on Commercial Law.
Annual report of committee on commercial law of commissioners on uniform state laws in national conference at Seattle, Washington, August 21, 1908, pamphlet 1
Confederate Museum, Richmond, Virginia.
Confederate memorial literary society, Year book, 1909, unbound 1
Connecticut Historical Society.
Collections, vol. 12 (revolutionary lists and returns 1775-1783)..... 1
Copper Range Consolidated Co.
Report, 1908, 1909, pamphlets 2
Cornell University.
Reading course for farmers' wives, vol. 1. Nos. 1-3; vol. 2, Nos. 6, 7, supplement vol. 2, No. 6, 1909; vol. 2, No. 8, 1910, pamphlets..... 7
Register, 1906-1907, unbound 1
Report of librarian, 1908-1909, unbound 1
Crozier Theological Seminary.
Bulletin, vol. 1, Nos. 2-4, 1909; vol. 2, Nos. 1-3, 1909-1910..... 6
Darien (Connecticut) Housekeeping Experiment Station.
Bulletin, Nos. 1, 6, pamphlets 2
Dayton (Ohio) Public Library and Museum.
Reports, September, 1907—August, 1909, pamphlet 1
Denver Public Library.
Bulletin, vol. 5 No. 6; vol. 6, Nos. 1-6, 1908-1909, pamphlets..... 7
Exercises at dedication of the public library building, February 15, 1910, pamphlet 1
Detroit Board of Health.
Report, 1907-1908, unbound 1
Detroit Business University.
Business work at Summer school, June, 1909, pamphlet 1
Detroit College of Medicine.
Catalogue, 1907-1908, unbound 1
Detroit Federation of Labor.
Annual labor day review, 1908, unbound 1
Detroit Public Library.
Bulletins Nos. 21, 22, books added in 1908, 1909 2
Report, 1909 unbound 1
Detroit Trust Co.
Descent and distribution of property of intestates under the laws of Michigan, pamphlet 1
Deutsche Bank, Berlin.
Annual report, 1909, pamphlet 1
District of Columbia Public Library.
Unveiling of statute to the memory of Alexander R. Shepherd in front of the district building, Washington, D. C., May 3, 1909, pamphlet.. 1
Drexel Institute, Philadelphia.
Library school, 1909-1910, course of instruction, etc., pamphlet..... 1
Engineering Record, New York.
Engineering Record, directory 1909 (2d ed.) unbound 1

Enoch Pratt Free Library.
Report, 1908, 1909, unbound .....
Equitable Life Insurance Co.
Day, W. A., Address at the 50th anniversary of the Equitable Life Insurance society of the United States, July 28, 1909, pamphlet 1
Escanaba Carnegie Library.
Report, 1907-1908, 1908-1909, 1909-1910, pamphlets .....
Essex Institute.
Collections, vol. 44, unbound .....
Report, 1908-1909, unbound .....
Evanston Public Library.
Report 1907-1908 (2 copies) pamphlets.....
Fenton High School.
The "Fentonian," 1908, unbound .....
Field Museum of Natural History.
Report of director, 1908, 1909 (report series, vol. 3, Nos. 3, 4, 1909, 1910) unbound .....
Fitchburg (Massachusetts) Public Library.
Library bulletin, vol. 8, Nos. 7, 8; vol. 9, Nos. 1-3, 1908-1910, pamphlets.
Report, 1908, 1909, pamphlets .....
Fletcher Memorial Library, Ludlow, Vermont.
Annual report, 1908, 1909, pamphlets .....
Forbes Library, Northampton, Massachusetts.
Report, 1906-1907, pamphlet .....
Geneseo (New York) State Normal School.
Conservatory of Music, course of instruction, etc., 1909, pamphlet .....
Requirements for admission list of students, etc., 1909, pamphlet.....
Grand Rapids Police and Fire Commissioners.
Annual reports, 1907-1908, 1908-1909, unbound .....
Grand Rapids Public Library (Ryerson).
Annual bulletin, No. 4, books added in 1908-1909, unbound .....
Bulletins, vol. 4, Nos. 8-12, 1908; vol. 5, Nos. 1-12, 1909; vol. 6, Nos. 1-5, 1910, pamphlets .....
Preliminary report for a city plan for Grand Rapids, unbound.....
Report, 1908, 1909, unbound .....
Hackley Public Library, Muskegon.
Quarterly bulletin, vol. 2, Nos. 2-4, 1908; vol. 3, Nos. 1-3, 1909; vol. 4, No. 1, 1910, pamphlets .....
Report, 1908-1909 (typewritten sheet) .....
Hartford Theological Seminary.
Annual register, 1909, 1910, unbound .....
Harvard University.
Catalogue, 1908-1909, 1909-1910 .....
Report of librarian, 1907-1908, 1908-1909, pamphlets .....
Report of president and treasurer, 1907-1908, 1908-1909, unbound.....
Haverhill Public Library.
Bulletins, vol. 2, Nos. 17, 18, 1908; vol. 3, Nos. 1-6, 1910, pamphlets.....
Hawaii Promotion Committee, Honolulu.
Hawaii, a primer, 4th ed. (2 copies) pamphlets.....
Report of trustees, 1908, unbound .....
Hawaiian Gazette Co.
Picturesque Honolulu, 1907 (paper) .....
Hillsdale College.
Bulletins, vols. 4, 5, No. 1, April, 1909, 1910 (Catalogue Number) unbound .....
Hispanic Society of America.
Catalogue of paintings exhibited 1909, by Joaquin Sorolla y Bastida and Ignacio Zuloaga, unbound .....
International Studio, vol. 37, Nos. 145, 146, April, 1909, unbound.....
Home Protection Publication Co.
Lee, J. D., The Norman menace.....
Howard Library.
Giles, D. F., East and West .....

Howell (Carnegie) Public Library.
Report, 1907-1908, 1908-1909, pamphlets 2
Illinois Association Opposed to the Extension of Suffrage to Women.
American Women and the ballot, pamphlet 1
To the voters in the middle west, pamphlet 1
Why the home makers do not want to vote, pamphlet 1
Illinois Historical Society.
Collections, vols. 3-5 3
Journal of Illinois historical society, vol. 1, No. 1, Nos. 2, 3 (in one) 1908, pamphlets 2
Transactions, 1907, 1908 2
Illinois Normal School.
Milner, A. V., Formation and care of school libraries (normal quarterly, series, 2, No. 8, October, 1903) pamphlet 1
Illinois University.
Studies, vol. 2, Nos. 6, 7, 8, (pt. 1) 1907, 1908; vol. 3, Nos. 1-5, 8, 1908, 1909, unbound 8
Index to vol. 2, pamphlet 1
Indian Rights Association.
Address at annual meeting, December 17, 1909, pamphlet 1
Graunner, C. E., Imprisonment without trial 1
Report, 1908, 1909, unbound 2
Indiana Bar Association.
Report of annual meetings, 1908, 1909 2
International Independent Telephone Association.
Johnston, G. R., Some comments on the 1907 annual report, pamphlet. 1
International Tax Association, Columbus, Ohio.
Addresses and proceedings, 1908, 1909 (2 copies) 2
Interstate Cotton Seed Crushers' Association.
Bulletin, No. 10, pamphlet 1
Iowa Bar Association.
Proceedings, Marshalltown, June 24, 25, 1909, unbound 1
Iowa Historical Society.
Annals, vol. 8, No. 7, 3d series, October, 1908 1
Parish, J. C., John Chambers (Iowa biographical series, ed. by B. F. Shambaugh) 1
Reports, 1903, 1905, 1906, 1908, pamphlets 4
Iowa Park Forestry Association.
Proceedings, December 10, 1907, unbound 1
Jackson High School.
The Reflector, 1909, unbound 1
Jackson Public Library.
Report, 1908-1909, unbound 1
Jersey City Free Public Library.
Library record, vol. 17, Nos. 4-6, 1908; vol. 18, Nos. 2-4, 1909; vol. 19, Nos. 1, 2, 1910, pamphlets 8
Report, 1907-1908, pamphlet 1
John Crerar Library.
Catalogue rules, (2 copies) pamphlets 2
List of books in reading room, 1909 (2 copies) unbound..... 2
List of current medical periodicals, etc., 1909, pamphlets 1
Report, 1908, 1909, unbound 2
John F. Slater Fund.
Proceedings, 1907-1908, 1908-1909, unbound 2
Joseph Fels Fund of America, Cincinnati.
Taxation of land values, pamphlet 1
Kalamazoo College.
Catalogue, 1908-1909, unbound 1
Kalamazoo High School.
The "Delphian," reminiscences of fifty years, 1859-1909, unbound..... 1
Historical catalogue, 1859-1909, pamphlet 1
Kyoto Imperial University, Japan.
Calendar, 1909-1910, unbound 1
Laconia Public Library.
Report, 1908-1909, pamphlets 2

Lake Mohonk Conference of Friends of the Indians.
Report of meetings, 1908, 1909, unbound 2
Lake Mohonk Conference on National Arbitration.
Report, 1908, 1909, unbound 2
Lake Placid Club, New York.
Club notes, No. 22, July 1908, pamphlet 1
Lake Superior Mining Institute.
Proceedings of annual meetings, 1908, 1909, unbound 2
Lansing Hospital Association.
Plans for Lansing's new hospital, November 15, 1909, pamphlet 1
Lansing Public School Library.
Report, 1907-1908, 1908-1909, pamphlet 2
League of Library Commissioners.
Hazeltine, M. E. ed., Anniversaries and holidays, references and suggestions for picture bulletins, unbound 1
Year book, 1908, unbound 1
Levering Hospital, Hannibal, Missouri.
Report, 1909, pamphlet 1
Library Co., Philadelphia.
Bulletins, Nos. 63, 64, 1909, 1910, pamphlets 2
Los Angeles Chamber of Commerce.
Burton, G. W., California and its sunlit skies of glory 1
Los Angeles, the city beautiful; report of municipal art commission, Los Angeles, pamphlet 1
Los Angeles Public Library.
Report, 1907-1908, 1908-1909, unbound 2
Louisiana Historical Society, New Orleans.
Publications, vol. 1, pt. 4, 1896; vol. 4, 1908, unbound 2
Index to publications, vol. 1, parts 1-4, pamphlet 1
Lynn (Massachusetts) Historical Society.
Register, 1897-1908, unbound 12
McKinley Memorial, Philadelphia.
McKinley memorial, including an oration by James M. Beck, pamphlet.. 1
Manistee Public Library.
Report, 1908-1909, pamphlet 1
Manufacturers and Producers Association, California.
Temperance vs. prohibition; important letters, etc., unbound..... 1
Massachusetts Historical Society.
Commemoration of ter-centenary of the birth of John Milton, Boston, December 9, 1908, pamphlet 1
Green, S. A., John Foster, the earliest American engraver, and first Boston printer 1
Lectures delivered in a course before Lowell institute, Boston, on subjects relating to the early history of Massachusetts 1
Proceedings, 2d series, vols. 15-17, 19, 20; 3d series, vols. 1, 2..... 7
Index to 2d series, vols. 1-20, 1884-1907..... 1
Massachusetts Institute of Technology.
Catalogue, 1908, 1909, pamphlets 2
Michigan Bar Association.
Proceedings, 1908, unbound 1
Michigan College of Mines, Houghton.
List of graduates up to, and including 1907, unbound 1
Year book, 1907-1908, 1908-1909, unbound 2
Michigan Federation of Women's Clubs.
Michigan club bulletin, vol. 4, No. 11, April, 1910, pamphlet 1
Manual, 1908-1909, 1909-1910, unbound 2
Michigan Library Association.
Bulleting of proceedings of meeting, Saginaw, October, 5-7, 1909, pamphlet 1
Michigan State Grange.
Lecturers bulletin, vol. 11, No. 3, 1909; vol. 12, No. 2, 3, 1910, pamphlets 3
Souvenir of national grange in Michigan, Lansing, November 12-22, 1902, unbound 1
Michigan Teachers' Association.
Program of library section, manual training school, Saginaw, October 30, 1909, pamphlet 1

Michigan State Normal College, Ypsilanti.
Summer school announcement, 1909, 1910, pamphlets 2
Year book, 1909, 1910, unbound 2
Michigan University.
Angell, J. B., The age of quickened conscience; baccalaureate address, June 14, 1908, pamphlet 1
Announcement of summer session, July 5-August 26, 1910, (bulletin, vol. 3, No. 4, 1910) pamphlet..... 1
Bailey, B. F., Induction coils, pamphlet..... 1
Barbour, L. L., Peter White as a man, and as a citizen; address, Ann Arbor, March 31, 1909, pamphlet 1
Board of regents, proceedings, 1896-1901, 1901-1906 2
Proceedings, 1907-1910, 35 numbers 35
Calendar, 1908-1909 (bulletin, ns. vol. 10, No. 14, May, 1909) unbound. 1
Catalogue of summer session, June 28-August 20, 1909 (bulletin, vol. 10, No. 7, February, 1909) unbound 1
Burton, C. M., Early Detroit, pamphlet 1
Department of medicine and surgery, announcement, 1908-1909, unbound 1
Department of engineering, announcement, 1908-1909, 1909-1910 (bulletin, vol. 9, No. 3, June, 1908; vol. 10, No. 7, June, 1909) unbound.. 2
Department of law, announcement of summer session (bulletin, vol. 10, No. 6, February, 1909) pamphlet..... 1
Doctrine of formal discipline in the light of contemporary psychology (from proceedings of schoolmasters' club, April 2, 1908, pamphlets.. 1
Fairlie, J. A., The Michigan constitutional convention, 1907, pamphlet.. 1
New York canals, pamphlet 1
Hand book for 1st exhibition of the Ann Arbor Art Association, May 22, 23, 1909, pamphlet 1
Journal of Michigan Schoolmasters' club, April 1-4, 1908, unbound..... 1
Homeopathic hospital report, 1908-1909 (bull. vol. 11, No. 12, April, 1910) pamphlet 1
Special report, 1909 (bulletin vol. 10, No. 11, March, 1909) pamphlet..... 1
Kaufmann, C. H., Contributions to the psychology of the Saprole guiacal 1
May festival program, 1910 (3 copies) pamphlets..... 3
Report of president, 1907-1908, 1908-1909 (bulletin, vol. 10, No. 2, November, 1908; vol. 11, No. 4, 1909) pamphlets 2
Ruthven, A. G., Variations and genetric relationships of the garter snakes, unbound 1
Schoolmasters' club, journal of meetings, April, 1-4, 1908; March 31-April 3, 1909, unbound 2
School of music, calendar, 1909-1910 (bulletin, vol. 3, No. 1, 1909) unbound, Winter term, announcement, 1909-1910 (bulletin, vol. 3, No. 3, January, 1910) pamphlet 2
Symposium on the value (particularly classical) studies as a preparation for the study of law, etc., pamphlet 1
Michigan Veterinary Medical Association.
Proceedings of annual meeting, 1908, 1909 (typewritten) 2
Millicent Library, Fairhaven, Massachusetts.
Bulletins, vol. 10, Nos. 2-4; vol. 11, Nos. 1, 3, 4; vol. 12, No. 1, 1908-1910, pamphlets 7
Report, 1909, pamphlet 1
Minneapolis Public Library.
By-laws of library board, 1910, pamphlet 1
List of additions, 1909, pamphlet 1
Report, 1908, 1909, unbound 2
School bulletin, No. 4, March, 1909, pamphlet..... 1
Minnesota Academy of Social Science.
Papers and proceedings of annual meeting, 1907, 1908 (publications, vol. 1, No. 1; vol. 2, No. 2) 2
Mississippi Historical Society.
Publications, vol. 10 1

Mississippi Valley Historical Association.
Program of meeting, Iowa City, May 25-27, 1910, pamphlet .....
Shambaugh, B. F., ed., Proceedings, vol. 2, 1908-1909, unbound.....
Missouri Historical Society.
Biennial report, 1904-1906, pamphlet .....
Collections, vols. 12, 13 .....
Missouri University.
Catalogue, 1908-1909, 1909-1910, unbound .....
Laws observatory, bulletins, Nos. 15, 16, pamphlets .....
Report of librarian, 1907, unbound .....
Stephens, F. F., The transitional period 1788-1789 in the government of the United States (Studies, vol. 2, No. 4) unbound.....
Stewart, C. F., Origin of the werewolf superstition (studies, vol. 2, No. 3) pamphlet .....
Vaughan, E. V., Origin and early development of the English universities to the close of the 13th century (studies, vol. 2, No. 2) unbound
Weeks, R., Chavelerie Vivien (studies, literary and lingiustic series, vol. 1, 1909) unbound .....
Montana Historical Society.
Contributions, vol. 7, 1910 .....
National Association of State Libraries.
Proceedings and addresses of 11th convention, Lake Minnetonka, June 25, 26, 1908 (5 copies) unbound .....
National Business League of America.
American universities, American foreign service and an adequate consular law (2d ed.) unbound .....
Schedule of inquiries concerning the lands, waters, forests, minerals, etc., of America (3 copies) unbound .....
National Child Labor Committee.
Child workers of the nation; proceedings of 5th conference, Chicago, January 21-23, 1909 .....
Goldmark, J., comp., Child labor legislation, unbound.....
National Civil Service Reform League.
The activity of federal office holders in politics, pamphlet.....
The business value of civil service reform, pamphlet .....
Proceedings, 1909, unbound .....
National Education Association.
Report of the committee on the place of industries in public education, 1910, unbound .....
Year book and list of active members, 1908-1909, unbound .....
National Housing Association.
Constitutions and by-laws, 1910, pamphlets .....
List of officers and directors, 1910, pamphlets .....
Veiller, L., A new organization to improve housing conditions, both urban and suburban in every practicable way, pamphlet .....
National Municipal League.
First civic exhibit at Carnegie art galleries, Pittsburg, November 6, 17, 1908 (2 copies) pamphlets .....
Proceedings of Pittsburgh conference for good city government, etc., 1908, 1909, pamphlets .....
Report, 1908, 1909, pamphlet .....
Woodruff, C. R., Some permanent results of the Philadelphia upheaval, 1905-1906, pamphlet .....
National American Woman Suffrage Association.
Proceedings of 41st convention, Seattle, Washington, July 1-6, 1909 (2 copies) unbound .....
Nevada University.
Studies, vol. 1, Nos. 1, 2, 1908; vol. 2, Nos. 1, 2, 1909-1910, unbound....
New Bedford Free Public Library.
Bulletins, July-December, 1908, January-December, 1909; January-May 1910, pamphlets .....
Report, 1907, 1908, pamphlets .....
Nevada University.
Studies, vol. 1, Nos. 1, 2, 1908; vol. 2.....

Newberry Library.
Trustees' report, 1908, 1909, pamphlets 2
New Haven Colony Historical Society.
Reports presented at annual meeting, 1906 with list of officers, etc., for 1906-1907, pamphlet 1
New Orleans Public Library.
Annual report, 1908, 1909, unbound 1
Public school bulletin, December, 1908 (2 copies) pamphlets 2
Newton (Massachusetts) Free Library.
Bulletin, vol. 9, No. 12, February, 1907, pamphlet 1
New York Association for the Blind.
Prevention of blindness, Nos. 1, 2, pamphlets 2
New York Charities Aid Association.
New hospitals needed in Greater New York, with report on present conditions and future needs, 1908, unbound 1
New York Civil Service Reform League.
Report of executive committee, 1909, unbound 1
New York Fidelity and Casualty Co.
Law, F. E. and Newell, W., Prevention of industrial accidents, No. 1, general pamphlet 1
New York Historical Society.
Collections, vols. 10, 11, 1901, 1902 (publication fund series 25, 34) 2
New York Mercantile Library.
Annual report, 1908, pamphlet 1
Bulletin, No. 30, library accessions in 1909, pamphlet 1
New York Merchants' Association.
Report against the construction of more reservoirs in the Croton valley, pamphlet 1
Addresses, May 12, 1909, in memory of William H. King, with biographical sketch, pamphlet 1
The house fly at the bar, unbound 1
Investigation of New York fire department, report, 1908, unbound 1
Plan for reforming the accounts, records and reports of New York City, January 9, 1909, pamphlet 1
New York, New Haven and Hartford Railroad Co.
The unconstitutionality of federal employers' liability act, unbound 1
New York Peace Society.
Carnegie, A., Armaments and their results, pamphlet 1
New York Public Library.
Bulletins, vol. 12, Nos. 7-12; vol. 13, Nos. 1-12; vol. 14, Nos. 1-5, 1908-1910, pamphlets 24
New York Public Service Committee.
Interborough Rapid Transit Co., quarterly reports for 3 months ending June 30, 1909, pamphlet 1
Whitten, R. H., Supervision of street railways in England and Prussia, unbound 1
New York Tax Reform.
Playdell, A. C., Address on municipal taxation, pamphlet 1
New York University Club.
Annual, 1908-1909, 1909-1910 2
Niagara Historical Society.
A Canadian hero, etc. (publication No. 13) 1
Cruikshank, E., Ten years of the colony of Niagara, 1780-1790 (publication, No. 17) pamphlet 1
Early history of St. Marks (publication No. 18) pamphlet 1
Report, 1904, 1906, 1908, pamphlets 3
Letters of Mrs. William Powell, 1807-1821 (publication No. 14) Sir Isaac Brock, etc., (publication No. 15) pamphlet 1
North Adams Public Library.
Report, 1907-1908, pamphlet 1
North Carolina University.
James Sprunt historical publications, vol. 9, No. 1, 1909, pamphlet 1
Nova Scotia Historical Society.
Collections, vol. 13 1

Norwegian Legation.
Norway; official publication for the Paris exposition, 1900, unbound... 1
Oberlin College.
Annual report of the librarian, 1908, 1909, unbound 2
Annual report of the president and treasurer, 1908, 1909, unbound.... 2
General catalogue, 1833-1908 1
Ohio Archaeological Historical Society.
Publications, vol. 14, Nos. 2-4, 1905; vols. 15-17, Nos. 1-4, 1906, 1907, 1908; vol. 18, No. 1, 1909..... 10
Oklahoma Chamber of Commerce.
Report, 1909, unbound 1
Olivet College.
Abridged catalogue, April, 1910 (bulletin, vol. 9, No. 7) pamphlet..... 1
Bulletins, vol. 9, No. 2; vol. 9, No. 4, August, November, 1909, pamphlets 2
General catalogue, 1909-1910 (bulletin, vol. 9, No. 6) unbound..... 1
Open Court Publishing Co., Chicago.
Carus, P., Philosophy as a science..... 1
Osaka Library, Japan.
Report, 1908-1909; pamphlet 1
Osterhout Free Library.
Bulletins, vol. 7, Nos. 4-10; vols. 8, Nos. 1-10; vol. 9, Nos. 1, 2, 3, 1908-1910, pamphlets 21
Index to bulletins, vol. 8, 1909-1910, pamphlet 1
Report, 1907, 1908, 1909, pamphlets 3
Pennsylvania Museum.
School of industrial art, circulars, 1908-1909, 1909-1910, pamphlets..... 3
Pennsylvania Children's Aid Society.
Report, 1909, unbound 1
Pennsylvania Prison Society.
Journal of prison discipline and philanthropy, 1909 (N. S., Nos. 47, 48, in one) pamphlet 1
Philadelphia Law Association.
Pennypacker, S. W., and McClure, A. K., Address in commemoration of the centennial of the birth of Abraham Lincoln, February 12, 1909, (2 copies), pamphlets 2
Pittsburgh Carnegie Institute.
Augustus Saint Gaudens, memorial exhibition, 1909 (department of fine arts), unbound 1
Pittsburgh Carnegie Library.
Bulletins, vol. 13, Nos. 7-10; vol. 14, Nos. 1-10; vol. 15, Nos. 1-6, 1908-1910, pamphlets 26
Index to vols. 13, 14, 1908, 1909, pamphlets..... 2
Catalogue, 1902-1906, (2d series), vol. 1, 2..... 2
Gifts for children's book shelves, a list for mothers, pamphlet..... 1
Index to authors with titles for fiction, unbound..... 1
Board of trustees annual report, 1897, 1898, 1901, 1902, 1908, 1910, unbound 6
Pratt Institute Free Library.
Bulletins, July, October, 1908; January, April, July, October, 1909; January, April, 1910, pamphlets 8
Report, 1908, 1909, pamphlets 2
School of library science, 1909-1910, circular of information, pamphlet. 1
Technical books of 1908, 1909, pamphlets..... 2
Princeton University.
Catalogue, 1908-1909, 1909-1910 2
Providence Public Library.
Account of its building and its work (1910), pamphlet..... 1
Quarterly bulletin, vol. 6, Nos. 3, 4; vol. 7, Nos. 1-4; vol. 8, Nos. 1, 2, 1908-1910, pamphlets 8
Report 1907-1908, 1908-1909, pamphlets 2
Queensborough Public Library, Jamaica, New York.
Report of librarian, 1908, 1909, pamphlets..... 2

Railway Association of Special Agents and Police of United States and Canada.
Proceedings of 13th convention, Peoria, June 15, 16, 1909, unbound..... 1
Railway News Bureau, Chicago.
Thompson, S., Railway statistics of the United States, 1908, 1909, unbound 2
Royal Historical Society.
Goodrick, A. T. S., ed., Relation of Sydnam Poyntz, 1624-1636, (Camden Society publications, 3d series, vol. 14).....
Hockliffe, E., ed., Diary of Rev. Ralph Josselin, 1616-1683, (Camden Society publications, 3d series, vol. 15)..... 1
Transactions, 3d series, vols. 2, 3, 1908, 1909..... 2
Royal Society of Canada.
Proceedings, 2d series, vol. 12, part 2, 1906, (supplementary number) 3d series, vols. 1, 2, 1907, 1908..... 3
General index to 1st and 2d series, 1882-1906..... 1
Railway World.
Depreciated currency and diminished railway rates, unbound..... 1
Royal Statistical Society.
Journal, vol. 72, part 4, 1909; vol. 73, parts 1-4, 1910, unbound..... 5
Saint Louis Mercantile Library Association.
Report, 1907-1908, 1908-1909, pamphlets 2
Saint Louis Public Library.
Monthly bulletin, vol. 6, Nos. 7-10, 1908; vol. 7, Nos. 1-10, 1909; vol. 8, Nos. 1-5, 1910, pamphlets 19
Report, 1907-1908, 1908-1909, unbound 2
Salem Public Library.
Bulletins, vol. 8, Nos. 17-31, 1909-1910, pamphlets..... 15
Report, 1908, 1909, pamphlets 2
Salt Lake Tribune Publishing Co.
Sketches of inter-mountain states, etc., 1847-1909..... 1
Scranton Public Library.
List of books on motoring and allied subjects (special bulletin), 1909, pamphlet 1
Report, 1908, 1909, pamphlet 1
Seattle Public Library.
Report, 1908, pamphlet 1
Sedalia Public Library, Missouri.
Report, 1909, pamphlet 1
Seybert Institute for Poor Boys and Girls, Philadelphia.
Report, 1908 1
Simmons College, Boston.
Catalogue, 1908-1909, (bulletin, vol. 2, No. 1, part 1, December, 1908), unbound 1
Register of graduates, 1908, (bulletin, vol. 2, No. 1, part 2, December, 1908), pamphlet 1
Summer library class, 1900, (bulletin, vol. 3, No. 3, February, 1901), pamphlet 1
Sioux City Public Library.
Reports, 1908-1909, pamphlet 1
Society of Colonial Wars.
Magruder, C. C., Jr., Colonel Joseph Belt, paper read March 25, 1909, (historical papers, No. 5, 1909), pamphlet..... 1
Spies Public Library, Menominee, Michigan.
Report, 1908-1909, 1909-1910, pamphlets..... 2
Spokane Public Library, Washington.
Report, 1909, pamphlet 1
Springfield (Massachusetts) library Association.
Some modern verse; a partial list of recent poetry in the library, pamphlet 1
Stevens T. Mason Monument Commission.
Proceedings at the unveiling ceremonies at the Mason monument, Capital Square Park, Detroit, Michigan, May 30, 1908, pamphlet..... 1

Syracuse Public Library.
Annual report, 1909, pamphlet .....
Texas University.
Catalogue, 1908-1909, (bulletin v. 17, No. 33, February, 1909), unbound.
Tyo University, Japan.
College of medicine, metteilungen aus der medizinischen fakultat, etc., bund. 7, No. 3; 8, Nos. 1, 2, unbound.....
Toronto Public Library.
Bulletin, No. 1, 2, 1909, 1910, unbound.....
Report, 1908, pamphlet .....
Towle Manufacturing Co., Newburyport, Massachusetts.
Tilton, G. P., comp., Colonial book of the Towle Manufacturing Co., (5th ed.), unbound .....
Tulane University.
Register, 1908-1909, 1909-1910, unbound .....
Twentieth Century Club, Detroit.
Program, 1908-1909 .....
United States Brewers' Association.
American beer, glimpses of its history and description of its manufacture .....
Monaghan, M., ed., A text book of true temperance.....
Proceedings of convention, 1908, 1909, unbound.....
Starke, Dr. J., Alcohol, the sanction for its use.....
Year book, 1909, 1910 unbound.....
United States Military Academy, West Point.
Official register of officers and cadets, June, 1907, unbound.....
Utica Public Library.
Utica public library, 1893-1908, pamphlet.....
Vermont Historical Society.
Proceedings, 1903-1904, 1908-1909, unbound.....
Vermont University.
Centennial anniversary of graduation of the 1st class, 1804-1904.....
Virginia Bar Association.
Report of meetings, Hot Springs, 1908, 1909.....
Vivisection Reform Society.
Illustrations of human vivisection, pamphlet.....
Meyers, C. S., and Leffingwell, A., The vivisection problem, pamphlet..
Washington Co. Free Library.
Report, 1907-1908, 1908-1909, pamphlets.....
Washington (State) University.
Paddleford, F. M., and Benham, A. R., The songs of Rawlinson (university studies, No. 1), unbound.....
Smith, C. W., Bibliography of Marcus Whitman, unbound. (university studies, No. 2).....
Washingtonian Home, Boston.
Report, 1907-1908, pamphlet .....
Wesleyan University, Middletown. Connecticut.
Bulletin, No. 44, (old series), vol. 3, No. 1, May, 1909, pamphlet.....
Western Reserve University, Cleveland, Ohio.
Library School, catalogue, 1908-1909, 1909-1910, pamphlets.....
Wilmington Institute Free Library.
Report, 1909-1910, pamphlet .....
Wisconsin Academy of Sciences.
Transactions, vol. 10, 1894-1895; vol. 15, part 1, 1904, part 2, 1907; vol. 16, part 1, Nos. 1-6, part 2, Nos. 1-3, unbound.....
Wisconsin Historical Commission.
Haskell, F. A., The battle of Gettysburg.....
Kellogg, J. A., Capture and escape; a narrative of army and prison life
Vilas, W. F., A view of the Vicksburg campaign.....
Wisconsin Historical Society.
Bulletin of information, Nos. 33-39, pamphlets.....
Collections, vols. 6, 7, 8, 9, (reprints), vol. 18.....
Proceedings, 1908 .....
Thwaites, R. G., Cyrus Hall McCormick and the reaper, 1809-1909, commemorating the centenary of the birth of C. H. McCormick, [illegible] of the reaper, (2 copies).....

Woman's Educational Association.
Reports, 1905, 1907, 1909, pamphlets..... 3
Worcester Co. Law Library.
Report, 1909, 1910, pamphlets 2
Worcester Society of Antiquity.
Proceedings, vol. 24, Nos. 1, 2; Nos. 3, 4 (in one), unbound..... 3
Wyoming Historical Society, Wilkes Barre, Pennsylvania.
Proceedings and collections, vol. 10, 1908-1909, unbound..... 1
Yale University.
General catalogue, 1908-1909, 1909-1910, unbound..... 2
Report of librarian, 1908-1909, pamphlet..... 1
Report of president, 1908, 1909, unbound 2

REPORT OF TRAVELING LIBRARIES.

Depositories.	Libraries loaned.	Circulation.
Groups of taxpayers	259	26,089
Public schools	222	41,422
Granges and farmers' clubs.....	273	13,141
Reading clubs, etc.....	309	32,537
	1,063	113,189

SPECIAL LIBRARIES, JULY, 1908-JULY, 1910.

Name of Club.	Subject.
Adrian Woman's Club.....	Michigan and miscellaneous.
Albion Review Club.....	Italian art.
Albion E. L. T. Club.....	Japan.
Algonac Athene Club.....	Netherlands.
Algonac Athene Club.....	Germany.
Allegan History Club.....	Norway and Sweden.
Allegan History Club.....	South America.
Almont Ladies' Literary Club.....	Shakespeare.
Almont Ladies' Literary Club.....	Milton, Psychology.
Almont Rural Club.....	Michigan.
Alma Woman's Club.....	English literature, two years.
Alma Art Club.....	Germany.
Au Sable Club.....	Art.
Ballentine Club	English literature.
Belding Woman's Literary Club.....	Scotland.
Belding Woman's Literary Club.....	Ireland.
Bellaire Club	United States.
Benton Harbor Club.....	American literature, two years.
Blissfield Club	Ethics.
Boyne City Monday Club.....	American literature.
Boyne City Monday Club.....	Italy.
Burr Oak Woman's Club.....	United States.
Burr Oak Woman's Club.....	Miscellaneous.
Byron Centre Club.....	Ancient history.
Byron Centre Club.....	Art and miscellaneous.
Cass City High School.....	General history, two years.
Cass City Woman's Club.....	France.